

Crime in Missouri
2005

CRIME IN MISSOURI

2005

**STATISTICAL ANALYSIS CENTER
1510 East Elm
Jefferson City, Missouri 65101
(573) 751-9000 ext. 2299**

FOREWORD

This publication is produced by the Missouri State Highway Patrol, Statistical Analysis Center. It is intended to provide a basic understanding of Missouri's crime problems, their characteristics, and the law enforcement actions being taken to address these.

This is the fifth report produced since the Missouri State Highway Patrol assumed management of Missouri's Uniform Crime Reporting (UCR) Program. It is the Program's responsibility to collect, maintain, and ensure the integrity of Missouri's UCR crime statistics. In addition, the UCR Program is responsible for reporting monthly crime statistics to the Federal Bureau of Investigation, Uniform Crime Reporting Section.

I encourage all criminal justice and other public officials to review this publication. If additional research or statistical information services about Missouri's crime or traffic safety problems are needed, please contact our agency's Statistical Analysis Center for assistance.

R. D. STOTTLEMYRE, Colonel
Superintendent

ACKNOWLEDGMENT

For the past several years, the Missouri State Highway Patrol, Uniform Crime Reporting (UCR) Program and Statistical Analysis Center (SAC) have worked with a number of agencies to move Missouri from a voluntary to a mandatory crime reporting system as mandated by RSMo 43.505. The Missouri Department of Public Safety led this initiative and their financial support to SAC and the UCR Program is appreciated. The direction and efforts of Laurie Crawford and her staff of the UCR Program are instrumental to its success.

Missouri law enforcement agencies who submit crime and employment information to the UCR Program play a critical role in development of this report. Their participation in the Program is indicative of their desire to improve Missouri's law enforcement information capabilities.

Recognition also is given to the Federal Bureau of Investigation, Uniform Crime Reporting Section and the U.S. Department of Justice, Bureau of Justice Assistance for their guidance during implementation of the Missouri UCR Program. Over the past years, the U.S. Department of Justice, Bureau of Justice Statistics has supported, through grant funds, the Missouri SAC's efforts to provide publications like *Crime in Missouri* and other information services to the Missouri criminal justice community. Their financial support and technical assistance are appreciated.

Ronald G. Beck, Director
Missouri Statistical Analysis Center

CONTENTS

	PAGE
EXECUTIVE SUMMARY	xi
INTRODUCTION	1
1.0 MISSOURI CRIME CLOCK	5
2.0 MISSOURI CRIME INDEX COMPARISON ANALYSIS	9
3.0 MISSOURI ARREST ANALYSIS	19
4.0 MISSOURI DETAIL CRIME INDEX ANALYSIS	27
4.1 Murder	29
4.2 Forcible Rape	37
4.3 Robbery	41
4.4 Aggravated Assault	47
4.5 Burglary	51
4.6 Theft	57
4.7 Motor Vehicle Theft	63
4.8 Arson	69
5.0 MISSOURI DOMESTIC VIOLENCE ANALYSIS	75
5.1 Domestic Violence Related Incidents	77
5.2 Domestic Violence Related Homicides	83
6.0 MISSOURI LAW ENFORCEMENT AGENCY CRIME AND ARREST ANALYSIS	87
6.1 Missouri Political Subdivision Index Crime Analysis	89
6.2 Missouri Political Subdivision Part II Arrest Analysis	127
7.0 MISSOURI LAW ENFORCEMENT OFFICERS KILLED	145
8.0 MISSOURI LAW ENFORCEMENT OFFICERS ASSAULTED	149
9.0 MISSOURI LAW ENFORCEMENT EMPLOYMENT	163
10.0 MISSOURI LAW ENFORCEMENT AGENCY EMPLOYMENT / ASSAULT ANALYSIS	169
GLOSSARY	193

TABLES

MISSOURI CRIME INDEX COMPARISON ANALYSIS	PAGE
2.0.1 Crime Index Offenses, State of Missouri, 2005	11
2.0.2 Actual Reported Crime Index Offenses, State of Missouri, 1996 - 2005	12
2.0.3 Crime Index Offense Rates, State of Missouri, 1996 - 2005	13
2.0.4 Property Crime Index Economic Analysis of Property Stolen / Destroyed, 2004 - 2005	14
 MISSOURI ARREST ANALYSIS	
3.0.1 Crime Index Clearance Rates, State of Missouri, 1996 - 2005	21
3.0.2 Crime Index Arrests, State of Missouri, 1996 - 2005	22
3.0.3 Crime Index Arrest Rates, State of Missouri, 1996 - 2005	23
 MISSOURI DETAIL CRIME INDEX ANALYSIS	
Murder	
4.1.1 Murder Rates by Population Group, 2005	30
4.1.2 Murder Clearance Rates, 2004 - 2005	31
4.1.3 Murder Arrests by Sex and Age Group, 2005	31
4.1.4 Murder Arrests by Race and Age Group, 2005	31
4.1.5 Murder Victims by Sex and Age Group, 2005	32
4.1.6 Murder Victims by Race and Age Group, 2005	32
4.1.7 Type of Weapon Used by Offenders in Murders, 2005	33
4.1.8 Circumstances with Murders, 2005	34
 Forcible Rape	
4.2.1 Forcible Rape Rates by Population Group, 2005	38
4.2.2 Actual / Attempted Rape Offenses, 2005	39
4.2.3 Forcible Rape Clearance Rates, 2004 - 2005	39
4.2.4 Forcible Rape Arrests by Sex and Age Group, 2005	39
4.2.5 Forcible Rape Arrests by Race and Age Group, 2005	40
 Robbery	
4.3.1 Number of Robberies and Robbery Rates, by Population Group, 2005	42
4.3.2 Type of Weapon Used in Robberies, 2005	43
4.3.3 Robbery Loss / Location, 2005	43
4.3.4 Robbery Clearance Rates, 2004 - 2005	44
4.3.5 Robbery Arrests by Sex and Age Group, 2005	44
4.3.6 Robbery Arrests by Race and Age Group, 2005	44

Aggravated Assault

4.4.1 Aggravated Assault Rates, by Population Group, 2005	48
4.4.2 Type of Weapon Used in Aggravated Assaults, 2005	49
4.4.3 Aggravated Assault Clearance Rates, 2004 - 2005	49
4.4.4 Aggravated Assault Arrests, by Sex and Age Group, 2005	49
4.4.5 Aggravated Assault Arrests, by Race and Age Group, 2005	50

Burglary

4.5.1 Burglary Rates by Population Group, 2005	52
4.5.2 Type of Burglary, 2005	53
4.5.3 Burglary Loss / Location / Time, 2005	53
4.5.4 Burglary Clearance Rates, 2004 - 2005	54
4.5.5 Burglary Arrests by Sex and Age Group, 2005	54
4.5.6 Burglary Arrests by Race and Age Group, 2005	54

Theft

4.6.1 Theft Rates by Population Group, 2005	58
4.6.2 Theft by Value of Stolen Items, 2005	59
4.6.3 Nature of Theft, 2005	59
4.6.4 Theft Clearance Rates, 2004 - 2005	60
4.6.5 Theft Arrests by Sex and Age Group, 2005	60
4.6.6 Theft Arrests by Race and Age Group, 2005	60

Motor Vehicle Theft

4.7.1 Motor Vehicle Theft Rates, by Population Group, 2005	64
4.7.2 Type of Vehicle Stolen, 2005	65
4.7.3 Motor Vehicle Theft Yearly Loss, 2004 - 2005	65
4.7.4 Motor Vehicle Theft Clearance Rates, 2004 - 2005	66
4.7.5 Motor Vehicle Theft Arrests, by Sex and Age Group, 2005	66
4.7.6 Motor Vehicle Theft Arrests, by Race and Age Group, 2005	66

Arson

4.8.1 Arson Rates by Population Group, 2005	70
4.8.2 Arson Loss by Type of Property, 2005	71
4.8.3 Arson Clearance Rates, 2004 - 2005	72
4.8.4 Arson Arrests by Sex and Age Group, 2005	72
4.8.5 Arson Arrests by Race and Age Group, 2005	72

MISSOURI DOMESTIC VIOLENCE ANALYSIS

5.1.1 Domestic Violence Incidents by Victim / Offender Relationship and Domestic Violence Rates by County, 2005	79
5.2.1 Domestic Violence Related Homicides, Victim / Offender Relationship, 2005	85

MISSOURI LAW ENFORCEMENT AGENCY CRIME AND ARREST ANALYSIS

6.1.1 Index Offenses by Crime Type, and Political Subdivision, 2005	91
6.2.1 Part II Arrests by Crime Type, and Political Subdivision, 2005	129
6.2.2 Missouri Uniform Crime Reporting Program, All Arrests by Age, Sex, and Crime, 2005	141
6.2.3 Missouri Uniform Crime Reporting Program, by Crime Type and Race, 2005	143

MISSOURI LAW ENFORCEMENT OFFICERS KILLED

7.0.1 Law Enforcement Officers Killed in the Line of Duty, State of Missouri, 1996 - 2005	148
---	-----

MISSOURI LAW ENFORCEMENT OFFICERS ASSAULTED

8.0.1 Law Enforcement Officer Assaults and Assault Rates, State of Missouri, 2001 - 2005	155
8.0.2 Law Enforcement Officer Assaults by Type of Weapon, State of Missouri, 2001 - 2005	156
8.0.3 Law Enforcement Officer Assaults by Population Group, State of Missouri, 2005	157
8.0.4 Law Enforcement Officer Assaults, Occurrence of Injury by Type of Weapon, State of Missouri, 2005	157
8.0.5 Law Enforcement Officer Assaults, Type of Assignment by Type of Circumstance, State of Missouri, 2005	158

MISSOURI LAW ENFORCEMENT EMPLOYMENT

9.0.1 Law Enforcement Sworn Employees by Population Group, State of Missouri, 2001 - 2005	165
9.0.2 Law Enforcement Civilian Employees by Population Group, State of Missouri, 2001 - 2005	166
9.0.3 Law Enforcement Sworn and Civilian Employees by Population Group, State of Missouri, 2001 - 2005	167

9.0.4 Law Enforcement Sworn and Civilian Employees by Sex and Population
Group, State of Missouri, 2005 168

MISSOURI LAW ENFORCEMENT AGENCY EMPLOYMENT / ASSAULT ANALYSIS

10.0 Law Enforcement Employment and Assaults by Reporting Agency, 2005 173

FIGURES

PAGE

MISSOURI CRIME CLOCK

1.0.1 Missouri Crime Clock, 2005	7
--	---

MISSOURI CRIME INDEX COMPARISON ANALYSIS

2.0.1 Crime Index Offense Rates, State of Missouri, Time Series	15
2.0.2 Crime Index Offense Rates, State of Missouri by County, 2005	15
2.0.3 Violent Index Offense Rates, State of Missouri, Time Series	16
2.0.4 Violent Index Offense Rates, State of Missouri by County, 2005	16
2.0.5 Property Index Offense Rates, State of Missouri, Time Series	17
2.0.6 Property Index Offense Rates, State of Missouri by County, 2005	17

MISSOURI ARREST ANALYSIS

3.0.1 Crime Index Arrest Rates, State of Missouri, Time Series	24
3.0.2 Violent Index Arrest Rates, State of Missouri, Time Series	25
3.0.3 Property Index Arrest Rates, State of Missouri, Time Series	26

MISSOURI DETAIL CRIME INDEX ANALYSIS

4.1.1 Murder Offense Rates, State of Missouri, Time Series	35
4.2.1 Rape Offense Rates, State of Missouri, Time Series	40
4.3.1 Robbery Offense Rates, State of Missouri, Time Series	45
4.4.1 Aggravated Assault Offense Rates, State of Missouri, Time Series	50
4.5.1 Burglary Offense Rates, State of Missouri, Time Series	55
4.6.1 Theft Offense Rates, State of Missouri, Time Series	61
4.7.1 Motor Vehicle Theft Offense Rates, State of Missouri, Time Series	67
4.8.1 Arson Offense Rates, State of Missouri, Time Series	73

MISSOURI LAW ENFORCEMENT OFFICERS KILLED

7.0.1 Law Enforcement Officers Killed in the Line of Duty, State of Missouri, 1996 - 2005	148
--	-----

MISSOURI LAW ENFORCEMENT OFFICERS ASSAULTED

8.0.1 Missouri Law Enforcement Assault Clock, 2005	153
8.0.2 Law Enforcement Officer Assault Rates, State of Missouri, 2001 - 2005	156
8.0.3 Law Enforcement Officer Assaults by Type of Activity, State of Missouri, 2005	159

8.0.4 Law Enforcement Officer Assaults by Type of Assignment, State of Missouri, 2005 159

8.0.5 Law Enforcement Officer Assaults, Twenty-Four Hour Analysis, State of Missouri, 2005 160

EXECUTIVE SUMMARY

This Digest is produced annually by the Missouri State Highway Patrol (MSHP), Statistical Analysis Center (SAC). In the past, the primary source of data was law enforcement agencies who voluntarily submitted crime statistics to the Federal Bureau of Investigation's (FBI) Uniform Crime Reporting Program (UCR). Since only a small percentage of agencies submitted data directly to the FBI's UCR Program, the SAC relied on statistical estimates to measure the extent of crime in Missouri. Beginning in 2001, Missouri's Uniform Crime Reporting Program (UCR) began operation. Statutorily, Missouri law enforcement agencies are required to submit their crime statistics to Missouri's UCR Program. Using these data, the SAC no longer has to rely on statistical estimates. When comparing 2001 and later years' crime statistics to 2000 and prior years, users need to keep in mind two different statistical methods were employed to derive Missouri's crime totals.

The Crime Index is the sum of eight major offenses and is used to measure the magnitude of crime in the United States. Only eight major offenses are included in the Index because of their frequency of occurrence and the fact they are most likely to be reported to law enforcement agencies. These Index offenses are: murder, forcible rape, robbery, aggravated assault, burglary, theft, motor vehicle theft, and arson. The first four make up the Violent Crime Index and the last four make up the Property Crime Index.

In 2005, 258,911 Crime Index offenses were reported in the State of Missouri. In 2005, one Index Crime was committed every 2.0 minutes. In 21.5 of every 100 Crime Index offenses, the cases were cleared by arrest or exceptional means.

Violent Crime Index

Violent offenses made up 11.7 percent of the total 2005 Missouri Crime Index. There were 30,332 Violent Index offenses reported in 2005. A violent offense was committed in Missouri every 17.3 minutes. In 49.8 of every 100 Violent Index offenses, the cases were cleared by arrest or exceptional means. A brief analysis of each type of Violent Index offense is given below.

- ◆ 414 murders reported in 2005. While murder is the most serious Index offense, it made up only 0.2 percent of the total 2005 Missouri Crime Index. One murder was committed every 20.8 hours. In 67.6 of every 100 murders, the cases were cleared by arrest or exceptional means.

Of the index offenses reported in 2005:

11.7% were violent offenses

One violent crime was committed every 17.3 minutes

Between 2004 and 2005:

Violent Crime increased 8.3%

→ *Murder increased 13.7%*

→ *Rape increased 10.4%*

→ *Robbery increased 8.8%*

→ *Aggravated Assault increased 7.8%*

- ◆ 1,622 forcible rapes reported in 2005. Forcible rape accounted for 0.6 percent of the total 2005 Missouri Crime Index. One forcible rape was committed every 5.4 hours. In 41.6 of every 100 forcible rapes, the cases were cleared by arrest or exceptional means.
- ◆ 7,168 robberies reported in 2005. Robbery accounted for 2.8 percent of the total 2005 Missouri Crime Index. One robbery occurred every 1.2 hours. In 24.7 of every 100 robberies, the cases were cleared by arrest or exceptional means.
- ◆ There were 21,128 aggravated assaults reported in 2005. Aggravated assault accounted for 8.2 percent of the total 2005 Missouri Crime Index. One aggravated assault occurred every 24.9 minutes. In 56.7 of every 100 aggravated assaults, the cases were cleared by arrest or exceptional means.

Of the index offenses reported in 2005:

88.3% were property offenses

One property crime was committed every 2.3 minutes

Property Crime Index

Property offenses made up 88.3 percent of the total 2005 Missouri Crime Index. There were 228,579 Property Index offenses reported in 2005. Property offenses accounted for \$329,261,429 in property stolen or destroyed. One such offense occurred every 2.3 minutes in the State. In 18.0 of every 100 Property Index offenses, the cases were cleared by arrest or exceptional means. A brief analysis of each type of Property Index offense is given below.

Between 2004 and 2005:

Property Crime increased 2.1%

→ *Burglary increased 6.6%*

→ *Theft increased 1.3%*

→ *Motor Vehicle Theft decreased 0.3%*

→ *Arson declined 2.4%*

- ◆ 42,607 burglaries reported in 2005. Burglary accounted for 16.5 percent of the total 2005 Missouri Crime Index. One burglary occurred every 12.3 minutes and \$58,203,562 in property / cash was stolen in 2005 due to this offense. In 14.5 of every 100 burglaries, the cases were cleared by arrest or exceptional means.
- ◆ 158,544 thefts reported in 2005. Theft accounted for 61.2 percent of the total 2005 Missouri Crime Index. One theft occurred every 3.3 minutes and \$97,324,347 in property / cash was stolen in 2005 due to this offense. In 19.5 of every 100 thefts, the cases were cleared by arrest or exceptional means.
- ◆ 25,586 motor vehicle thefts reported in 2005. Motor vehicle theft accounted for 9.9 percent of the total 2005 Missouri Crime Index. One motor vehicle theft occurred every 20.5 minutes and \$153,530,678 in property was stolen in 2005 due to this offense. In

14.3 of every 100 motor vehicle thefts, the cases were cleared by arrest or exceptional means.

- ◆ 1,842 arsons reported in 2005. Arson accounted for 0.7 percent of the total 2005 Missouri Crime Index. One arson occurred every 4.8 hours and \$20,202,842 in property was destroyed due to arson in 2005. In 17.3 of every 100 arsons, the cases were cleared by arrest or exceptional means.

In addition to crime index offense and arrest data, this publication contains data on domestic violence incidents, officers killed or assaulted in the line of duty, and law enforcement employment levels in the State of Missouri.

Domestic Violence

In 2005, law enforcement agencies in Missouri reported 38,902 incidents of domestic violence. In these incidents, 45 were homicides.

45 homicides in 2005 were domestic violence related.

These included:

- ◆ 10,166 incidents of spousal abuse (includes former spouses).
- ◆ 12,407 incidents between individuals living together or individuals who have lived together in the past.
- ◆ 11,929 incidents between blood relatives.
- ◆ 3,608 incidents between couples with child(ren) in common.

26.1% of all domestic violence incidents reported in 2005 involved spouses (includes former spouses).

Law Enforcement Officers Killed

In 2005, seven officers were killed feloniously and three were killed accidentally in the line of duty in the State of Missouri.

In 2005, 10 officers died in the line of duty.

INTRODUCTION

This publication is one in a series prepared by the Missouri State Highway Patrol, Statistical Analysis Center (SAC). It is designed to present data on crime and arrest activity in Missouri from 1996 through 2005 with special emphasis on the most recent year's crime and arrest activity (2005).

The crime and arrest data in this publication are segmented into ten parts. The first section displays the Missouri Crime Clock. This clock offers an overview of the frequency of occurrence of Crime Index offenses committed in the State in relation to time. The Crime Index is the sum of the eight major offenses used to indicate the occurrence of crime in the United States. The eight offenses making up the total Crime Index are: murder, forcible rape, robbery, aggravated assault, burglary, theft, motor vehicle theft, and arson. The second section provides data related to Crime Index offenses committed in the State of Missouri. Its purpose is to provide a comparison of the various types of Crime Index offenses so their relative importance can be assessed. In addition, Crime Index activity is displayed by geographical regions of the State and also over time to observe trends. The third section presents data on arrest activity and clearance rates associated with Crime Index offenses as well as arrest activity associated with other classes of criminal offenses. These data provide an appreciation of criminal enforcement activity being performed in the State by class of crime. The fourth section provides a series of data and analysis related to each of the eight types of Crime Index offenses. Data are provided on crime activity, clearance rates, crime patterns, and arrest activity associated with each of these offenses. Section five provides summary data on domestic violence incidents committed in Missouri and identifies relationships between domestic violence victims and offenders. The sixth section provides summary data on Crime Index offenses and arrest activity for specific political subdivisions in the State. Sections seven and eight provide summary data on law enforcement officers killed and assaulted while on duty. Section nine provides uniform and civilian employment information for Missouri law enforcement agencies. Section ten provides data on law enforcement employees as well as the number of assaults on sworn personnel for specific political subdivisions in the State

Prior to 2001, data in this Digest were provided on a voluntary basis by Missouri law enforcement agencies to the Federal Bureau of Investigation's (FBI), Uniform Crime Reporting (UCR) Program. In 2001, state statute RSMo 43.505 was enacted requiring Missouri law enforcement agencies to report their UCR crime statistics to the Missouri UCR Program administered by the Missouri State Highway Patrol.

Eight offenses make up the Crime Index. They are:

- *Murder*
- *Rape*
- *Robbery*
- *Aggravated Assault*
- *Burglary*
- *Theft*
- *Motor Vehicle Theft*
- *Arson*

Increases in crime activity may reflect the transition from a voluntary to mandatory UCR Program. Care is warranted when directly comparing crime statistics since 2001 to previous years for this reason.

The national UCR Program was initiated in 1930 by the Committee on Uniform Crime Reports of the International Association of Chiefs of Police (IACP). This committee developed uniform offense and arrest classifications as well as reporting procedures which could be used by law enforcement agencies throughout the nation. The FBI was designated to administer the Program and became the national clearinghouse for UCR data. The Committee on Uniform Crime Reports of the IACP continues to serve the national Program in an advisory capacity. In 1966, the National Sheriff's Association also established a Committee on Uniform Crime Reports to act as an advisory body for this program and to promote reporting to the UCR Program.

Crime and arrest data are, for the most part, collected on a monthly basis by several methods in Missouri. The Missouri UCR Program provides report forms, tally sheets, and self-addressed envelopes to Missouri law enforcement agencies who complete and return them to the Program. Missouri city and county law enforcement agencies also have the option of reporting their crime activity on a Web-based UCR reporting application while State law enforcement agencies utilize an electronic spreadsheet to report their monthly crime activity. Data from all Missouri law enforcement agencies are moved to a central data repository maintained by the MSHP.

Data displays identifying specific political subdivision crime and arrest activity contain only activity reported to the UCR Program. It is important to note that statistics for a political subdivision include not only crime and arrest activity reported by a local law enforcement agency, but also crime and arrest activity reported by state agencies (e.g., MSHP, Department of Conservation, Water Patrol). No effort has been made to estimate individual law enforcement agency's crime and arrest activity.

Slight discrepancies may be found if comparisons are made with FBI UCR publications and this Digest covering the same subject matter for the State of Missouri. Although similar, estimation routines and rates per 100,000 population calculations for pre-2001 data used by the FBI are not the same as those in this Digest. Discrepancies also may be noted when examining actual reported figures. This is a result of updates having been made to UCR files between the time the FBI data were processed and the time the SAC analysis was performed. This report is merely a snap shot of crime summary data reported to the Missouri UCR Program. Law enforcement agencies continually update their

UCR data for a variety of reasons. For this reason, statistics in this report may be different than statistics obtained from other sources or reports.

1.0 MISSOURI CRIME CLOCK

The Missouri crime clocks summarize criminal activity in the State during 2005 in relation to time. From this perspective, an appreciation of the relative frequency of various criminal offenses can be obtained. The clocks should be viewed with care. They are designed to convey annual crime experience by showing the relative frequency of occurrence of the index offenses. This mode of display should not be taken to imply a regularity in the commission of crime. Rather they represent the annual ratio of crime to fixed time intervals.

**FIGURE 1.0.1
MISSOURI CRIME CLOCK
2005**

**One Index Crime Offense
Every 2.0 Minutes**



**One Violent Crime
Every 17.3 Minutes**



**One Property Crime
Every 2.3 Minutes**



- One Murder Every 20.8 hours
- One Forcible Rape Every 5.4 Hours
- One Robbery Every 1.2 Hours
- One Aggravated Assault Every 24.9 Minutes

- One Burglary Every 12.3 Minutes
- One Theft Every 3.3 Minutes
- One Motor Vehicle Theft Every 20.5 Minutes
- One Arson Every 4.8 Hours

2.0 MISSOURI CRIME INDEX COMPARISON ANALYSIS

A series of tables and figures summarizes crime index offenses committed in the State of Missouri. The purpose of these displays is to compare the various types of crime index offenses being committed according to their relative contribution to the crime index. In addition, crime index offense rates are displayed by geographic regions of the State, and over time, in order to identify trends.

**TABLE 2.0.1
CRIME INDEX OFFENSES¹
STATE OF MISSOURI
2005**

OFFENSE	REPORTED	% OF TOTAL CRIME INDEX	% OF VIOLENT CRIME INDEX	% OF PROPERTY CRIME INDEX	RATE PER ² 100,000 POPULATION ³
TOTAL INDEX	258,911	100.0	--	--	4,523.7
VIOLENT INDEX	30,332	11.7	100.0	--	530.0
PROPERTY INDEX	228,579	88.3	--	100.0	3,993.8
MURDER	414	0.2	1.4	--	7.2
FORCIBLE RAPE	1,622	0.6	5.3	--	28.3
ROBBERY	7,168	2.8	23.6	--	125.2
AGGRAVATED ASSAULT	21,128	8.2	69.7	--	369.2
BURGLARY	42,607	16.5	--	18.6	744.4
THEFT	158,544	61.2	--	69.4	2,770.1
MOTOR VEHICLE THEFT	25,586	9.9	--	11.2	447.0
ARSON	1,842	0.7	--	0.8	32.2

¹ Beginning in 2001, RSMo 43.505 required all law enforcement agencies in Missouri to report their crime statistics to the Missouri State Highway Patrol - Uniform Crime Reporting Section.

² Crime Index Offense rates are based on actual crime index offenses in the State of Missouri. They are computed on a per 100,000 population basis. See Glossary for explanation of computations used to obtain these rates.

³ Source: Population Division, U.S. Census Bureau 2004 population estimates. Release date: June 24, 2004.

TABLE 2.0.2
ACTUAL REPORTED CRIME INDEX OFFENSES¹
STATE OF MISSOURI
1996 - 2005

OFFENSE	1996	1997	1998	1999	2000	2001	2002	2003	2004	2005
TOTAL INDEX	254,950	245,909	247,428	236,360	236,365	274,605	262,813	258,213	251,976	258,911
VIOLENT INDEX	29,664	28,962	28,054	25,637	25,438	31,271	30,461	27,007	28,016	30,332
PROPERTY INDEX	225,286	216,947	219,374	210,723	210,927	243,334	232,352	231,206	223,960	228,579
MURDER	391	387	372	329	332	399	341	318	364	414
FORCIBLE RAPE	1,422	1,405	1,343	1,291	1,202	1,396	1,471	1,393	1,469	1,622
ROBBERY	8,980	8,277	7,978	7,025	7,436	7,802	6,994	6,203	6,586	7,168
AGGRAVATED ASSAULT	18,871	18,893	18,361	16,992	16,468	21,674	21,655	19,093	19,597	21,128
BURGLARY	42,675	42,781	43,072	38,373	37,371	43,367	42,475	40,989	39,985	42,607
THEFT	157,576	146,470	150,871	148,226	147,718	169,086	159,755	159,652	156,433	158,544
MOTOR VEHICLE THEFT	22,889	25,545	23,415	22,117	23,696	28,329	27,839	28,669	25,655	25,586
ARSON	2,146	2,151	2,016	2,007	2,142	2,552	2,283	1,896	1,887	1,842
NUMBER OF REPORTING AGENCIES ²	250	246	243	246	244	564	593	600	605	594

¹ Beginning in 2001, RSMo 43.505 required all law enforcement agencies in Missouri to report their crime statistics to the Missouri State Highway Patrol - Uniform Crime Reporting Section. Due to the high compliance rate, 2001 and later year estimates will closely resemble their corresponding year actual crime totals.

² Number of law enforcement agencies reporting crime index offense activity to the UCR Program in a given year.

**TABLE 2.0.3
CRIME INDEX OFFENSE RATES^{1,2}
STATE OF MISSOURI
1996 - 2005**

OFFENSE	1996	1997	1998	1999	2000	2001	2002	2003	2004	2005
TOTAL INDEX	5,102.6	4,859.4	4,858.4	4,623.1	4,573.7	4,953.8	4,633.0	4,526.5	4,417.2	4,523.7
VIOLENT INDEX	593.6	569.0	551.9	500.8	489.7	564.7	537.0	473.4	491.1	530.0
PROPERTY INDEX	4,509.0	4,290.4	4,306.5	4,122.3	4,083.9	4,389.1	4,096.1	4,053.1	3,926.0	3,993.8
MURDER	8.0	7.8	7.4	6.5	6.3	7.2	6.0	5.6	6.4	7.2
FORCIBLE RAPE	29.5	28.0	27.0	26.2	24.1	25.2	25.9	24.4	25.8	28.3
ROBBERY	171.6	155.8	149.3	130.8	135.7	140.8	123.3	108.7	115.5	125.2
AGGRAVATED ASSAULT	384.5	377.3	368.3	337.2	323.7	391.5	381.7	334.7	343.5	369.2
BURGLARY	880.4	870.1	868.9	776.2	746.7	782.6	748.8	718.5	700.9	744.4
THEFT	3,139.8	2,887.3	2,947.2	2,885.7	2,853.7	3,049.7	2,816.3	2,798.7	2,742.3	2,770.1
MOTOR VEHICLE THEFT	445.9	491.0	451.1	421.5	442.8	510.8	490.8	502.6	449.7	447.0
ARSON	43.0	42.0	39.3	38.9	40.7	46.0	40.2	33.2	33.1	32.2

¹ Prior to 2001, Missouri law enforcement agencies voluntarily reported crime index offense data. To account for non-reporting agencies, Crime Index Offense Rates for these years were based on mathematical estimates. In 2001, RSMo 43.505 mandated all Missouri law enforcement agencies to report crime index offense data to the Missouri Uniform Crime Reporting Program managed by the Missouri State Highway Patrol. For this reason, Crime Index Offense Rates for 2001 and later years are based on data reported by nearly 100% of Missouri law enforcement agencies. Users should keep in mind that transition from a voluntary to a mandatory crime reporting system may affect comparisons of 2001 and later year Crime Index Offense rates to prior years.

² Crime Index Offense Rates are computed on a per 100,000 population basis. See Glossary for explanation of computations used to obtain these rates.

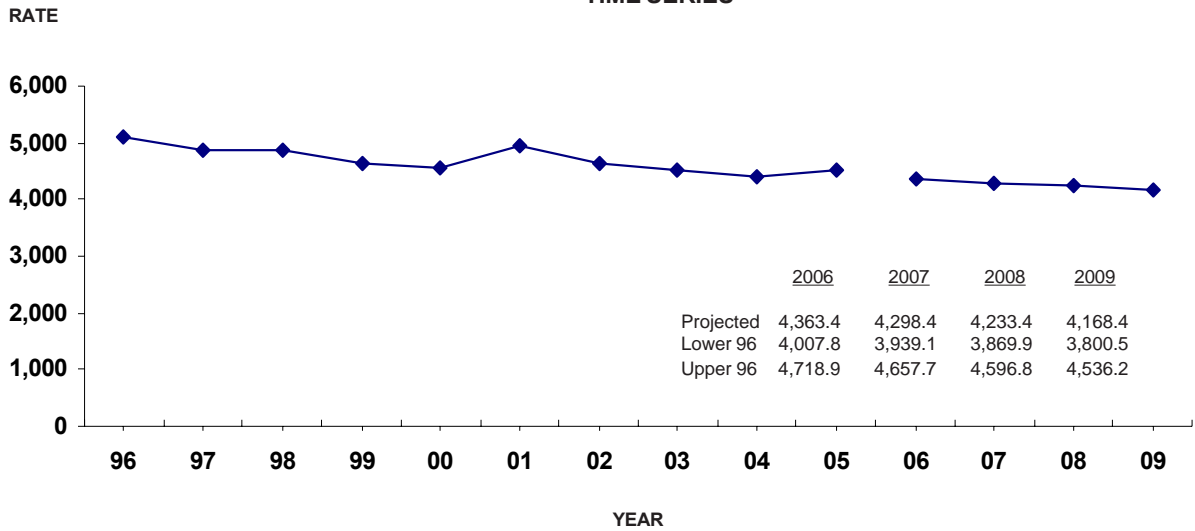
**TABLE 2.0.4
PROPERTY CRIME INDEX
ECONOMIC ANALYSIS OF PROPERTY STOLEN / DESTROYED
2004 - 2005**

TYPE	LOSS PER OFFENSE ¹		TOTAL LOSS ²		PERCENT INCREASE / DECREASE
	2004	2005	2004	2005	
BURGLARY	\$1,291	1,367	\$51,615,682	\$58,203,562	12.8%
THEFT	547	614	85,477,272	97,324,347	13.9
MOTOR VEHICLE THEFT	6,520	6,004	167,194,332	153,530,678	-8.2
ARSON	6,146	10,968	11,603,714	20,202,842	74.1
TOTAL	-----	-----	315,891,000	329,261,429	4.3

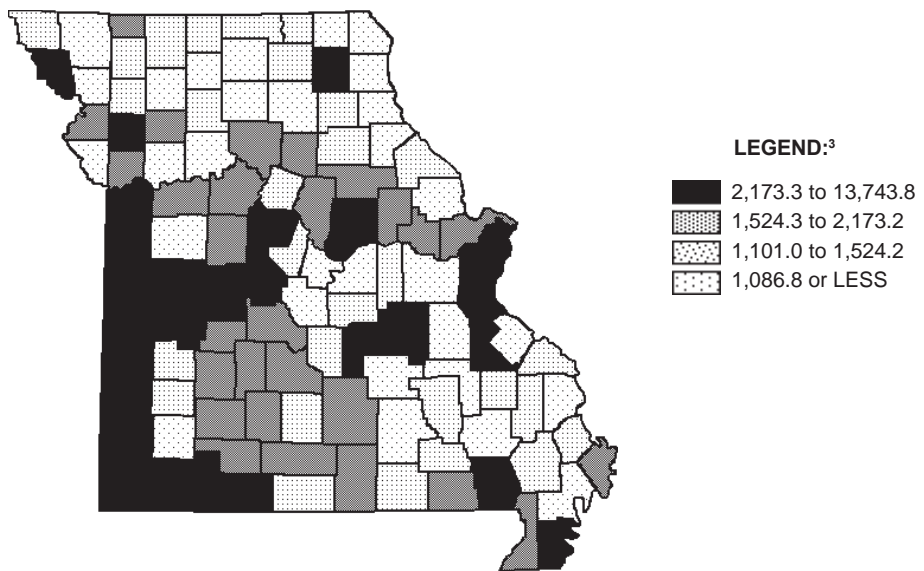
¹ Dollar loss per offense is calculated using only those property offenses for which law enforcement agencies reported an actual dollar amount for the property stolen or destroyed.

² Total loss is calculated by multiplying the dollar loss per offense by the number of such offenses in 2005.

**FIGURE 2.0.1
CRIME INDEX OFFENSE RATES, STATE OF MISSOURI¹
TIME SERIES**



**FIGURE 2.0.2
CRIME INDEX OFFENSE RATES,¹
STATE OF MISSOURI
BY COUNTY / 2005²**

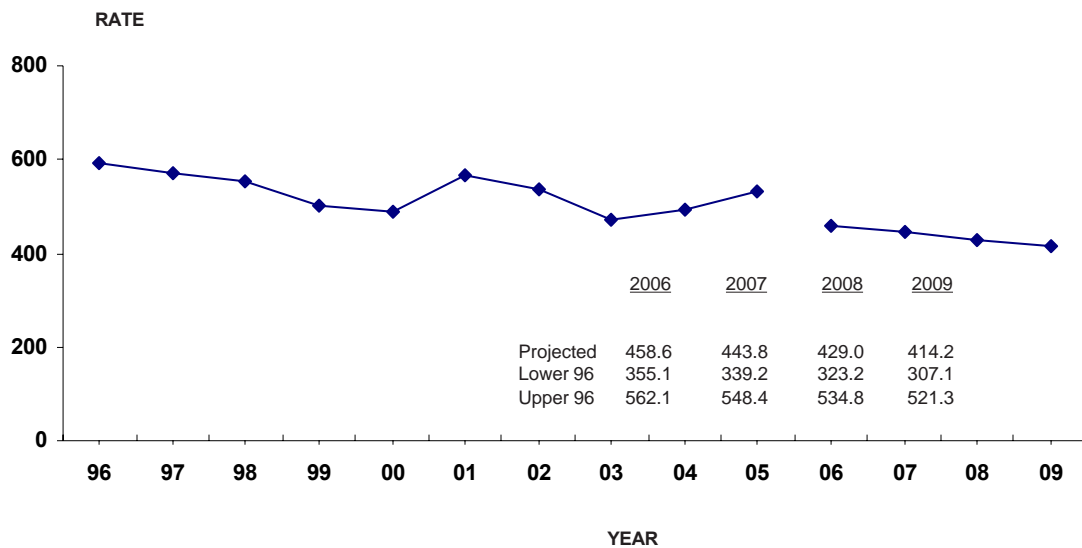


¹ Prior to 2001, crime index offense rates were based on estimated crime index offenses in the State of Missouri. Crime index offense rates are computed on a per 100,000 population basis. See Glossary for explanation of the computations used to obtain these rates.

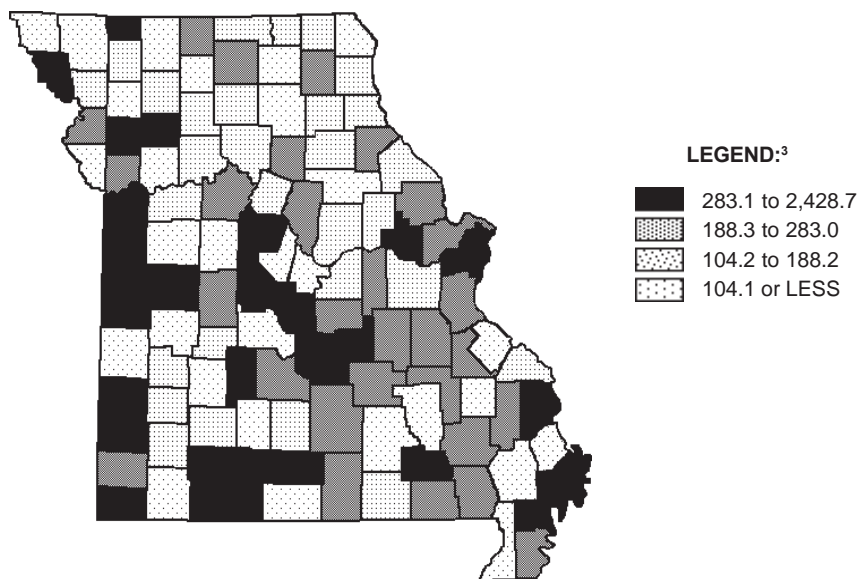
² Because the jurisdictional boundaries of reporting agencies do not coincide with county boundaries in some instances, the following counties were combined: (Clay/Platte/Jackson) and (Scott/New Madrid).

³ Legend categories are based on quartiles of counties.

**FIGURE 2.0.3
VIOLENT INDEX OFFENSE RATES, STATE OF MISSOURI¹
TIME SERIES**



**FIGURE 2.0.4
VIOLENT INDEX OFFENSE RATES,¹
STATE OF MISSOURI
BY COUNTY / 2005²**

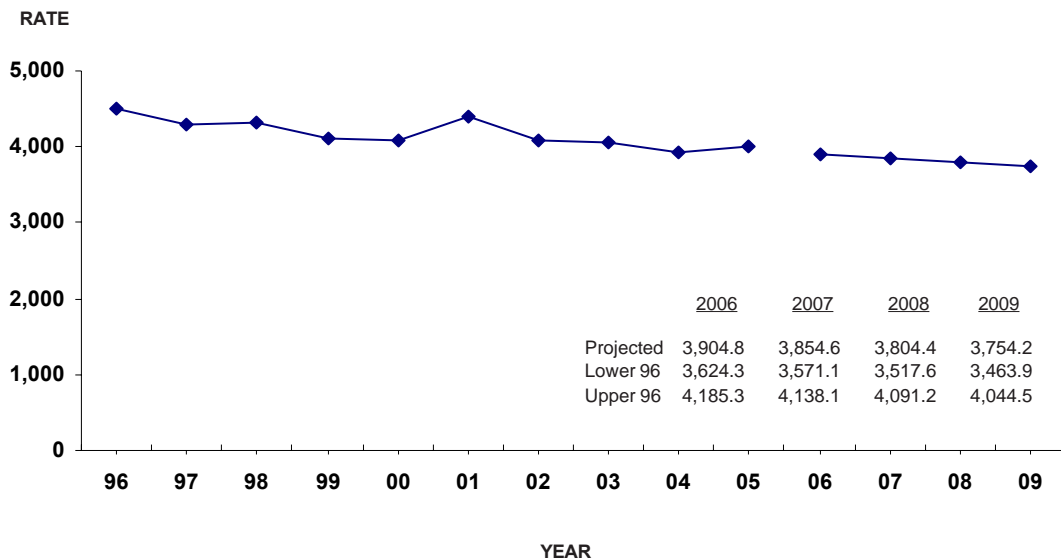


¹ Prior to 2001, violent index offense rates were based on estimated violent index offenses in the State of Missouri. Violent index offense rates are computed on a per 100,000 population basis. See Glossary for explanation of computations used to obtain these rates.

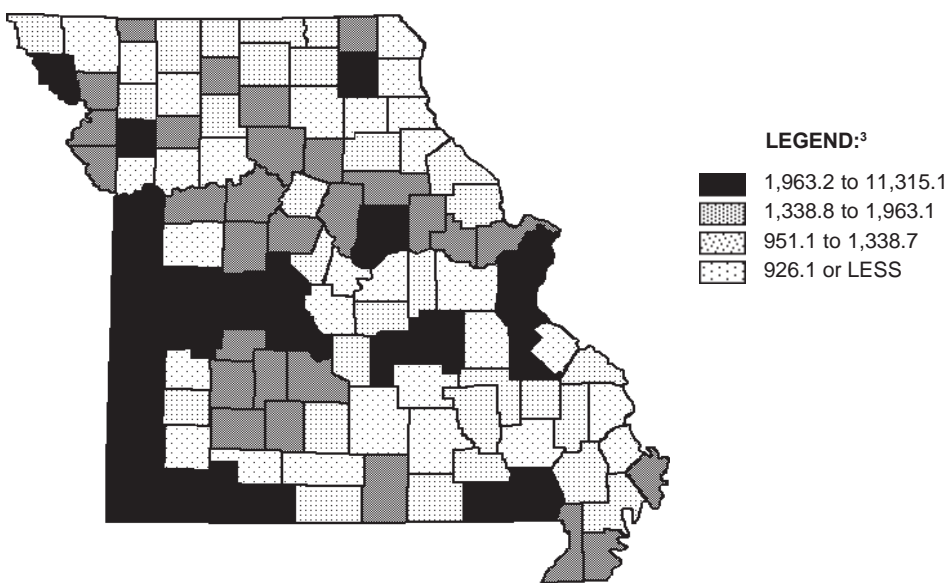
² Because the jurisdictional boundaries of reporting agencies do not coincide with county boundaries in some instances, the following counties were combined: (Clay/Platte/Jackson) and (Scott/New Madrid).

³ Legend categories are based on quartiles of counties.

**FIGURE 2.0.5
PROPERTY INDEX OFFENSE RATES, STATE OF MISSOURI¹
TIME SERIES**



**FIGURE 2.0.6
PROPERTY INDEX OFFENSE RATES,¹
STATE OF MISSOURI
BY COUNTY / 2005²**



¹ Prior to 2001, property index offense rates were based on estimated property index offenses in the State of Missouri. Property index offense rates are computed on a per 100,000 population basis. See Glossary for explanation of computations used to obtain these rates.

² Because the jurisdictional boundaries of reporting agencies do not coincide with county boundaries in some instances, the following counties were combined: (Clay/Platte/Jackson) and (Scott/New Madrid).

³ Legend categories are based on quartiles of counties.

3.0 MISSOURI ARREST ANALYSIS

A series of tables and figures summarize Missouri crime index arrest clearance rates, actual arrest activity associated with crime index offenses, and arrest activity associated with all other classes of criminal activity reported to the UCR Program. The purpose of these displays is to provide an overview of criminal enforcement activity being performed in the State by class of crime. In addition, arrest rates are displayed over time in order to observe trends.

**TABLE 3.0.1
CRIME INDEX CLEARANCE RATES¹
STATE OF MISSOURI
1996 - 2005**

OFFENSE	1996	1997	1998	1999	2000	2001	2002	2003	2004	2005
TOTAL INDEX	23.1	23.0	21.8	21.6	20.5	21.1	22.7	22.1	22.7	21.5
VIOLENT INDEX	47.9	47.7	49.1	48.9	45.8	49.8	54.8	52.0	49.8	48.4
PROPERTY INDEX	19.8	19.7	18.3	18.3	17.4	17.5	18.5	18.6	19.3	18.0
MURDER	76.2	66.6	71.1	60.3	62.7	68.2	83.9	84.3	75.3	67.6
FORCIBLE RAPE	61.1	58.6	60.2	58.3	53.4	45.8	49.4	49.6	45.7	41.6
ROBBERY	27.6	26.1	26.6	26.3	24.9	24.5	28.5	28.1	24.3	24.7
AGGRAVATED ASSAULT	56.0	56.1	57.9	57.3	54.5	58.8	63.2	59.4	58.1	56.7
BURGLARY	15.7	14.1	13.8	14.2	14.5	15.2	15.9	15.8	16.2	14.5
THEFT	21.1	21.9	19.7	19.5	18.3	18.3	19.6	19.8	20.5	19.5
MOTOR VEHICLE THEFT	18.3	16.5	17.3	17.5	15.9	16.2	16.4	16.0	17.0	14.3
ARSON	19.3	20.1	23.3	16.4	21.7	16.8	18.0	16.9	16.9	17.3

¹ Clearance rates indicate the percent of reported offenses cleared by arrest or exceptional means. Clearance Rates are computed on a per 100,000 population basis. See Glossary for a further explanation.

**TABLE 3.0.2
CRIME INDEX ARRESTS¹
STATE OF MISSOURI
1996 - 2005**

OFFENSE	1996	1997	1998	1999	2000	2001	2002	2003	2004	2005
TOTAL INDEX	49,633	49,770	46,613	43,287	40,359	60,247	62,653	58,671	55,440	56,925
VIOLENT INDEX	10,110	10,561	10,036	8,779	8,578	15,665	16,720	14,813	14,017	14,763
PROPERTY INDEX	39,523	39,209	36,577	34,508	31,781	44,582	45,933	43,858	41,423	42,162
MURDER	345	316	310	257	261	453	479	361	412	426
FORCIBLE RAPE	628	546	538	475	417	618	630	607	605	567
ROBBERY	2,552	2,332	2,114	1,814	1,893	2,551	2,374	2,165	2,056	2,181
AGGRAVATED ASSAULT	6,585	7,367	7,074	6,233	6,007	12,043	13,237	11,680	10,944	11,589
BURGLARY	5,138	4,892	4,925	4,817	4,174	6,580	6,996	6,386	6,099	6,498
THEFT	30,672	30,564	27,850	25,682	23,661	33,474	34,070	32,585	30,619	31,168
MOTOR VEHICLE THEFT	3,349	3,368	3,475	3,682	3,615	3,932	4,172	4,395	4,236	4,025
ARSON	364	385	327	327	331	596	695	492	469	471
NUMBER OF REPORTING AGENCIES ¹	198	199	200	207	198	530	572	585	578	582

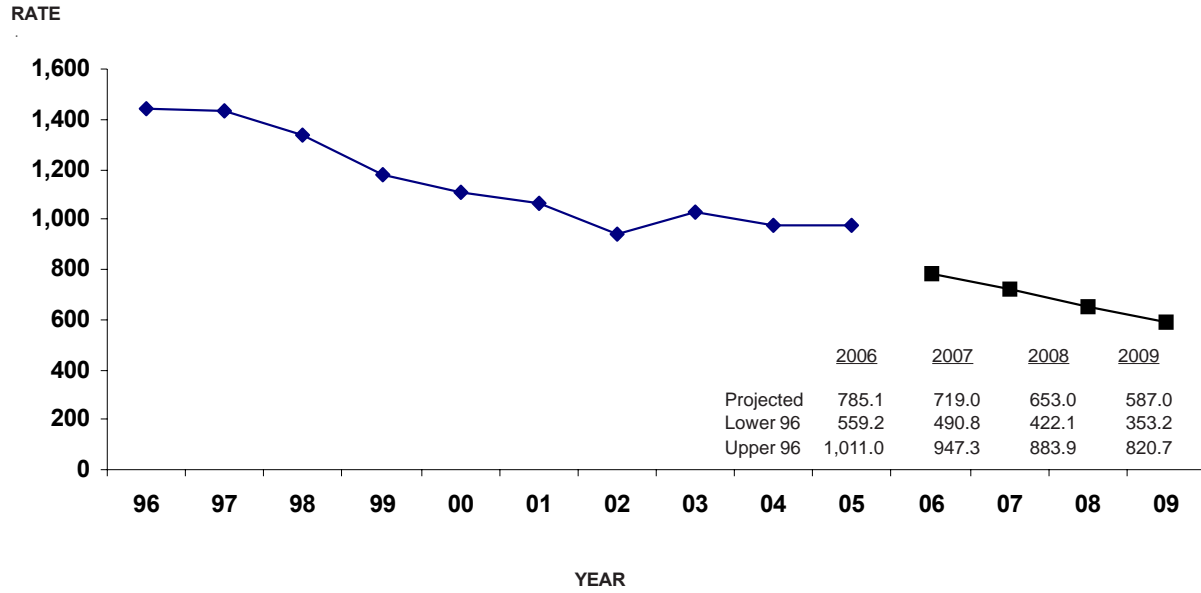
¹Prior to 2001, Missouri law enforcement agencies voluntarily reported crime index arrest data. To account for non-reporting agencies, Crime Index arrests for these years were based on mathematical estimates. In 2001, RSMo 43.505 mandated all Missouri law enforcement agencies to report crime index arrest data to the Missouri Uniform Crime Reporting Program managed by the Missouri State Highway Patrol. For this reason, 2001 and later year Crime Index arrests are based on data reported by nearly 100% of Missouri law enforcement agencies. Users should keep in mind the transition from a voluntary to a mandatory crime reporting system may affect comparisons of 2001 and later year Crime Index Arrests to prior years.

TABLE 3.0.3
CRIME INDEX ARREST RATES¹
STATE OF MISSOURI
1996 - 2005

OFFENSE	1996	1997	1998	1999	2000	2001	2002	2003	2004	2005
TOTAL INDEX	1,443.9	1,429.0	1,338.7	1,181.2	1,103.7	1,062.7	942.1	1,028.5	971.9	994.6
VIOLENT INDEX	294.1	303.2	288.2	239.6	234.6	276.3	251.4	259.7	245.7	257.9
PROPERTY INDEX	1,149.8	1,125.7	1,050.5	941.6	869.1	786.4	690.7	768.8	726.1	736.7
MURDER	10.0	9.1	8.9	7.0	7.1	8.0	7.2	6.3	7.2	7.4
FORCIBLE RAPE	18.3	15.7	15.5	13.0	11.4	10.9	9.5	10.6	10.6	9.9
ROBBERY	74.2	67.0	60.7	49.5	51.8	45.0	35.7	38.0	36.0	38.1
AGGRAVATED ASSAULT	191.6	211.5	203.2	170.1	164.3	212.4	199.0	204.8	191.8	202.5
BURGLARY	149.5	140.5	141.4	131.4	114.1	116.1	105.2	111.9	106.9	113.5
THEFT	892.3	877.5	799.9	700.8	647.1	590.5	512.3	571.2	536.8	544.6
MOTOR VEHICLE THEFT	97.4	96.7	99.8	100.5	98.9	69.4	62.7	77.0	74.3	70.3
ARSON	10.6	11.1	9.4	8.9	9.1	10.5	10.5	8.6	8.2	8.2

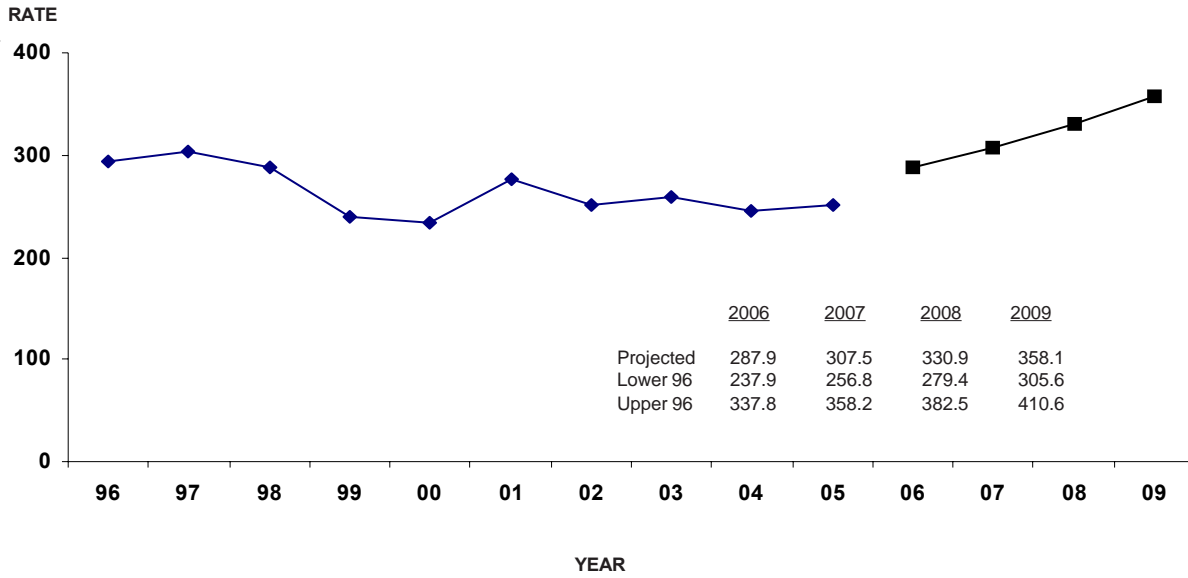
¹ Prior to 2001, Missouri law enforcement agencies voluntarily reported crime index arrest data. To account for non-reporting agencies, Crime Index Arrest Rates for these years were based on mathematical estimates. In 2001, RSMo 43.505 mandated all Missouri law enforcement agencies to report crime index arrest data to the Missouri Uniform Crime Reporting Program managed by the Missouri State Highway Patrol. For this reason, 2001 and later year Crime Index Arrest Rates are based on data reported by nearly 100% of Missouri law enforcement agencies. Users should keep in mind the transition from a voluntary to a mandatory crime reporting system may affect comparisons of 2001 and later year Crime Index Arrest rates to prior years. Crime Index Arrest Rates are computed on a per 100,000 population basis. See Glossary for explanation of computations used to obtain these rates.

**FIGURE 3.0.1
CRIME INDEX ARREST RATES, STATE OF MISSOURI¹
TIME SERIES**



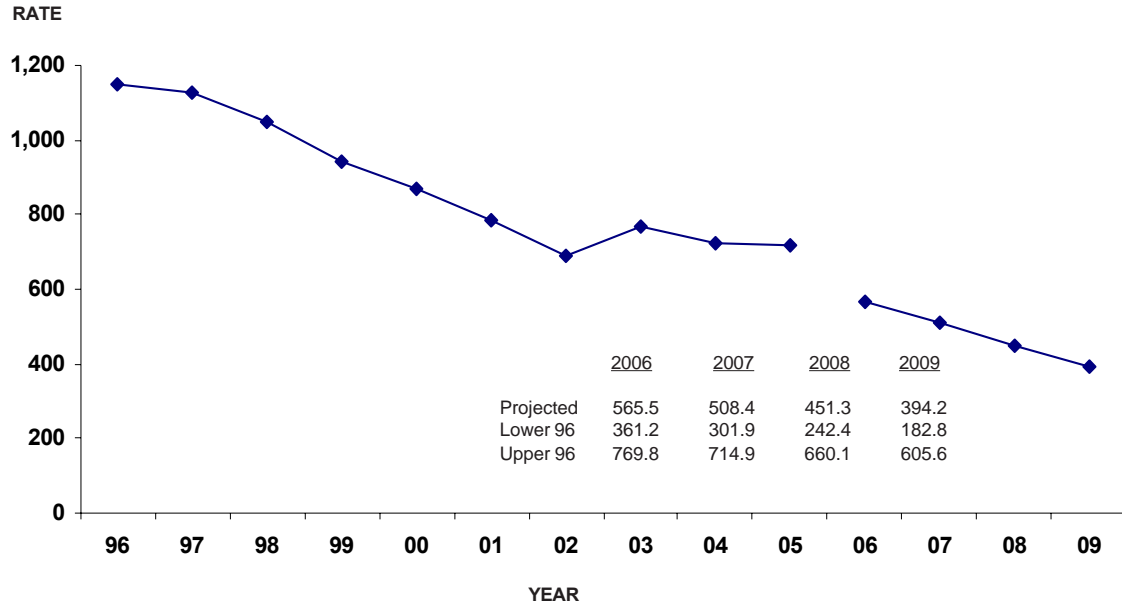
¹ Crime Index arrest rates relate to arrests made for crime index offenses reported by law enforcement agencies in the State of Missouri. They are computed on a per 100,000 population basis. See Glossary for explanation of computations used to obtain these rates.

**FIGURE 3.0.2
VIOLENT INDEX ARREST RATES, STATE OF MISSOURI¹
TIME SERIES**



¹ Violent Index arrest rates relate to arrests made for violent index offenses reported by law enforcement agencies in the State of Missouri. They are computed on a per 100,000 population basis. See Glossary for explanation of computations used to obtain these rates.

**FIGURE 3.0.3
PROPERTY INDEX ARREST RATES, STATE OF MISSOURI¹
TIME SERIES**

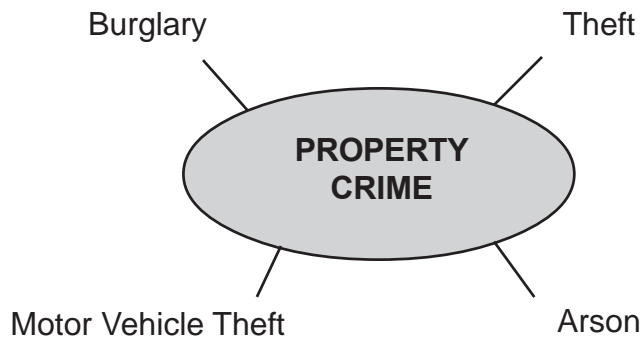
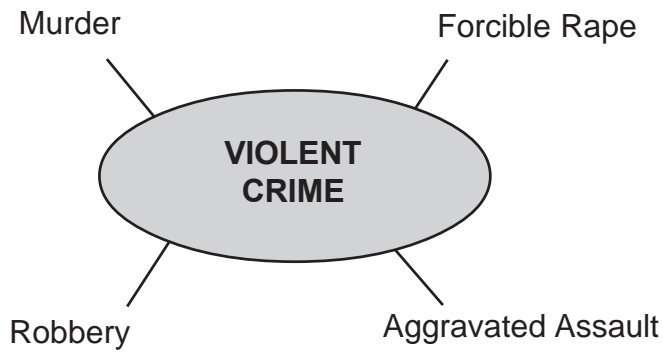


¹ Property Index arrest rates relate to arrests made for property index offenses reported by law enforcement agencies in the State of Missouri. They are computed on a per 100,000 population basis. See Glossary for explanation of computations used to obtain these rates.

4.0 MISSOURI DETAIL CRIME INDEX ANALYSIS

A series of tables and figures summarizes crime activity, clearance rates, crime patterns, and arrest activity associated with specific types of crime index offenses committed in Missouri.

Detail analysis is provided for violent and property crimes reported in 2005.



4.1 MURDER

DEFINITION

Murder and non-negligent manslaughter are the willful killing of one human being by another. Not included in this offense classification are deaths caused by negligence, suicide, accident, justifiable homicide (the killing of a felon by a peace officer in the line of duty or a private citizen during the commission of a felony), and attempts to murder (these are classified as aggravated assaults). Murder offenses are reported on a per victim basis.

2005 Summary

- ◆ *414 murders were reported in 2005.*
- ◆ *One murder occurred every 20.8 hours.*
- ◆ *Murder accounted for 0.2 percent of the Total Crime Index and 1.4 percent of all Violent Index offenses.*
- ◆ *The murder rate per 100,000 population was 7.2.*
- ◆ *67.6 of every 100 murders were cleared by arrest or exceptional means.*
- ◆ *426 persons were reported arrested for murder in 2005. Of these, 87.1 percent were adults and 12.9 percent were juveniles. Of those arrested, 87.3 percent were male and 12.7 percent were female.*
- ◆ *Of murder victims reported in 2005, 81.2 percent were male and 18.8 percent were female. Of the victims, 86.1 percent were adults and 11.2 percent were juveniles.*
- ◆ *Of all weapons used in 2005 murders, 69 percent were firearms and 10.3 percent were knives.*

MURDER SUMMARY: 2004 and 2005

- ◆ *The murder offense rate increased 13.7% between 2004 and 2005.*

YEAR	OFFENSES	RATE PER 100,000 POPULATION
2004	364	6.4
2005 ¹	414	7.2
Percent of Change	13.7	12.5

¹The number of homicides as reported on Return A. 7 more homicide victims were reported on the SHR.

**TABLE 4.1.1
MURDER RATES BY POPULATION GROUP
2005**

- ◆ *62.3% of all 2005 murders were reported by police agencies serving jurisdictions with populations of 250,000 or more.*

POPULATION GROUP	OFFENSES	% OF TOTAL	RATE PER 100,000 POPULATION
<u>Police Agencies</u>			
250,000 +	258	62.3	32.8
100,000 - 249,999	11	2.7	4.2
50,000 - 99,999	12	2.9	3.0
25,000 - 49,999	14	3.4	2.7
10,000 - 24,999	24	5.8	3.9
2,500 - 9,999	25	6.0	3.8
Under 2,500	10	2.4	3.3
<u>Sheriff's Dept. / County Police Suburban</u>			
	37	8.9	3.4
<u>Sheriff's Dept. -- Rural</u>			
	23	5.6	2.1
TOTAL	414	100.0	7.2

**TABLE 4.1.2
MURDER CLEARANCE RATES
2004 - 2005**

YEAR	PERCENT CLEARED	% OF CLEARED OFFENSES ONLY JUVENILES
2004	75.3	7.7
2005	67.6	6.4

◆ 67.6% of all 2005 murders were cleared by arrest or exceptional means.

**TABLE 4.1.3
MURDER ARRESTS BY SEX AND AGE GROUP
2005**

SEX	AGE GROUPS	ARRESTS	% OF TOTAL MURDER ARRESTS
MALE	ADULTS	323	75.8
	JUVENILES	49	11.5
FEMALE	ADULTS	48	11.3
	JUVENILES	6	1.4
TOTAL		426	100.0

◆ 75.8% of all 2005 murder arrests were adult males.

**TABLE 4.1.4
MURDER ARRESTS BY RACE AND AGE GROUP
2005**

RACE	AGE GROUPS	ARRESTS	% OF TOTAL MURDER ARRESTS
WHITE	ADULTS	185	43.4
	JUVENILES	10	2.3
BLACK	ADULTS	186	43.7
	JUVENILES	45	10.6
AMERICAN INDIAN	ADULTS	0	0.0
	JUVENILES	0	0.0
ASIAN / OTHER	ADULTS	0	0.0
	JUVENILES	0	0.0
UNKNOWN		0	-
TOTAL		426	100.0

◆ 43.4% of all 2005 murder arrests were white adult males and 43.7% were black adult males.

**TABLE 4.1.5
MURDER VICTIMS BY SEX AND AGE GROUP
2005**

- ◆ 71.0% of all 2005 murder victims were adult males.

SEX	AGE GROUPS	VICTIMS ¹	% OF TOTAL
MALE	ADULTS	286	71.0
	JUVENILES	33	8.2
	UNKNOWN	8	2.0
FEMALE	ADULTS	61	15.1
	JUVENILES	12	3.0
	UNKNOWN	3	0.7
UNKNOWN	ADULTS	0	0.0
	JUVENILES	0	0.0
	UNKNOWN	18	--
TOTAL		421	100.0

**TABLE 4.1.6
MURDER VICTIMS BY RACE AND AGE GROUP
2005**

- ◆ 34.5% of all 2005 murder victims were white and 50.9% were black.

RACE	AGE GROUPS	VICTIMS ¹	% OF TOTAL
WHITE	ADULTS	139	34.5
	JUVENILES	17	4.2
	UNKNOWN	9	2.2
BLACK	ADULTS	205	50.9
	JUVENILES	28	6.9
	UNKNOWN	2	0.5
AMERICAN INDIAN	ADULTS	2	0.5
	JUVENILES	0	0.0
	UNKNOWN	0	0.0
ASIAN / OTHER	ADULTS	1	0.2
	JUVENILES	0	0.0
	UNKNOWN	0	0.0
UNKNOWN	ADULTS	0	0.0
	JUVENILES	0	0.0
	UNKNOWN	18	--
TOTAL		421	100.0

¹Victim data were obtained from the UCR Supplemental Homicide Report. The total number of victims in this table does not correspond to the 414 murders reported in 2005 because law enforcement agencies report murder offenses on a separate form entitled the Return A. Discrepancies may occur as a result of an agency updating or adjusting only the SHR.

**TABLE 4.1.7
TYPE OF WEAPON USED BY OFFENDERS IN MURDERS
2005**

TYPE	WEAPONS¹	% OF TOTAL
FIREARM	307	69.0
KNIFE	46	10.3
BLUNT OBJECT	25	5.6
MOTOR VEHICLE	9	2.0
PERSONAL WEAPONS (Hands, Feet, etc.)	12	2.7
POISON	0	0.0
OUT WINDOW	0	0.0
EXPLOSIVES	0	0.0
FIRE	3	0.7
NARCOTICS	6	1.3
DROWNING	1	0.2
STRANGULATION	7	1.6
ASPHYXIATION	5	1.1
OTHER	24	5.4
TOTAL	445	100.0

◆ *Of all weapons used in 2005 murders, 69.0% were fire arms.*

¹ The 445 weapons in this table are directly associated with the 421 victims reported on the UCR Supplemental Homicide Report. A homicide incident may involve multiple weapons.

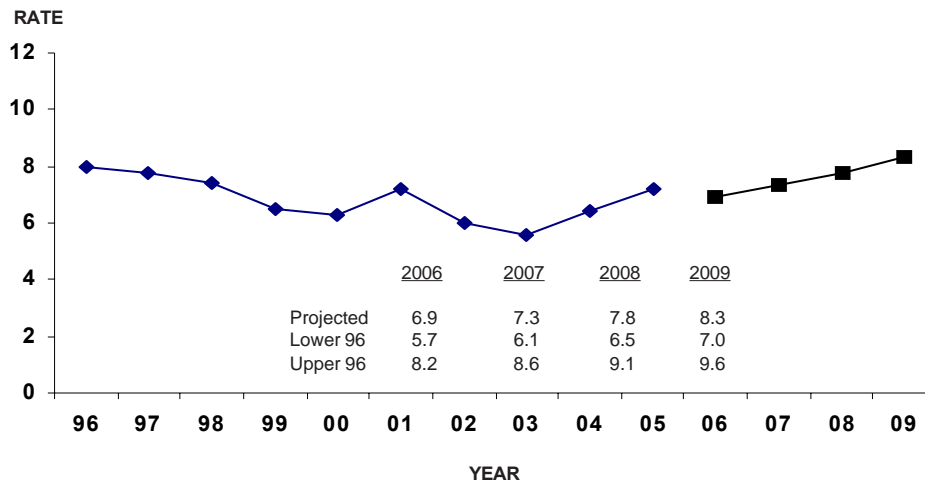
**TABLE 4.1.8
CIRCUMSTANCES WITH MURDERS
2005**

◆ 21.7% of all 2005 murders involved lover's triangles.

TYPE	CIRCUMSTANCE	REPORTED ¹	% OF TOTAL
FELONY RELATED	INDEPENDENT ACT OF MURDER	22	10.8
	RAPE	2	1.0
	ROBBERY	19	9.4
	BURGLARY	6	3.0
	LARCENY	0	0.0
	MOTOR VEHICLE THEFT	1	0.5
	ARSON	2	1.0
	PROSTITUTION	0	0.0
	OTHER SEX	0	0.0
	NARCOTICS LAWS	11	5.4
	GAMBLING	0	0.0
	OTHER	8	3.9
	ABORTION	0	0.0
	NOT FELONY RELATED	LOVER'S TRIANGLE	44
CHILD BY SITTER		2	1.0
BRAWL FROM ALCOHOL		3	1.5
BRAWL FROM DRUGS		0	0.0
ARGUMENT OVER MONEY / PROPERTY		16	7.9
OTHER ARGUMENTS		48	23.6
GANGLAND KILLINGS		3	1.5
JUV. GANG KILLINGS		1	0.5
INSTITUTIONAL KILLINGS		0	0.0
SNIPER		3	1.5
OTHER		12	5.9
UNKNOWN		190	-
TOTAL		393	100.0

¹The 393 circumstances in this table are directly associated with the first victim and first offender in a murder incident. Victim and offender data were both obtained from the UCR Supplemental Homicide Report. An incident may involve multiple circumstances. Unknown circumstances are not included in total when calculating the percentage of total.

**FIGURE 4.1.1
MURDER OFFENSE RATES, STATE OF MISSOURI¹
TIME SERIES**



¹ Prior to 2001, murder offense rates were based on estimated murder offenses in the State of Missouri. They are computed on a per 100,000 population basis. See Glossary for explanation of computations used to obtain these rates.

4.2 FORCIBLE RAPE

DEFINITION

Forcible rape is the carnal knowledge of a female forcibly and against her will. Assaults or attempts to commit rape by force or threat of force also are included. However, statutory rape (without force), sex attacks on males, and other types of sex offenses are not included in this category. Forcible rape offenses are reported on a per victim basis.

2005 Summary

- ◆ *1,622 rapes were reported in 2005.*
- ◆ *One rape occurred every 5.4 hours.*
- ◆ *Rape accounted for 0.6 percent of the Total Crime Index and 5.3 percent of all Violent Index offenses.*
- ◆ *The rape rate per 100,000 population was 28.3.*
- ◆ *Rape by force constituted 90.7 percent of all rapes while attempted rape accounted for 9.3 percent.*
- ◆ *In 2005, 41.6 percent of every 100 rapes were cleared by arrest or exceptional means.*
- ◆ *567 persons were reported arrested for rape. Of those, 85.0 percent were adults and 15.0 percent were juveniles.*

FORCIBLE RAPE SUMMARY: 2004 and 2005

- ◆ *The forcible rape offense rate increased 9.7% between 2004 and 2005.*

YEAR	OFFENSES	RATE PER 100,000 POPULATION
2004	1,469	25.8
2005	1,622	28.3
Percent of Change	10.4	9.7

**TABLE 4.2.1
FORCIBLE RAPE RATES BY POPULATION GROUP
2005**

- ◆ *35.2% of all forcible rape offenses were reported by police agencies serving jurisdictions with populations of 250,000 or more.*

POPULATION GROUP	OFFENSES	% OF TOTAL	RATE PER 100,000 POPULATION
<u>Police Agencies</u>			
250,000 +	571	35.2	72.6
100,000 - 249,999	130	8.0	49.7
50,000 - 99,999	78	4.8	19.2
25,000 - 49,999	123	7.6	24.0
10,000 - 24,999	181	11.2	29.5
2,500 - 9,999	162	10.0	24.5
Under 2,500	70	4.3	23.0
Sheriff's Dept. / County Police Suburban	173	10.7	15.8
Sheriff's Dept. -- Rural	134	8.3	12.4
TOTAL	1,622	100.0	28.4

**TABLE 4.2.2
ACTUAL / ATTEMPTED RAPE OFFENSES
2005**

TYPE	OFFENSES	% OF TOTAL
FORCIBLE RAPE	1,472	90.7
ATTEMPTED RAPE	150	9.3
UNKNOWN	0	-
TOTAL	1,622	100.0

◆ 90.7% of all 2005 rape offenses were completed.

**TABLE 4.2.3
FORCIBLE RAPE CLEARANCE RATES
2004 - 2005**

YEAR	PERCENT CLEARED	% OF CLEARED OFFENSES ONLY JUVENILES
2004	45.7	12.4
2005	41.6	13.2

◆ 41.6% of all 2005 forcible rapes were cleared by arrest or exceptional means.

**TABLE 4.2.4
FORCIBLE RAPE ARRESTS BY SEX AND AGE GROUP
2005**

SEX	AGE GROUPS	ARRESTS	% OF TOTAL RAPE ARRESTS
MALE	ADULTS	478	84.3
	JUVENILES	84	14.8
FEMALE	ADULTS	4	0.7
	JUVENILES	1	0.2
TOTAL		567	100.0

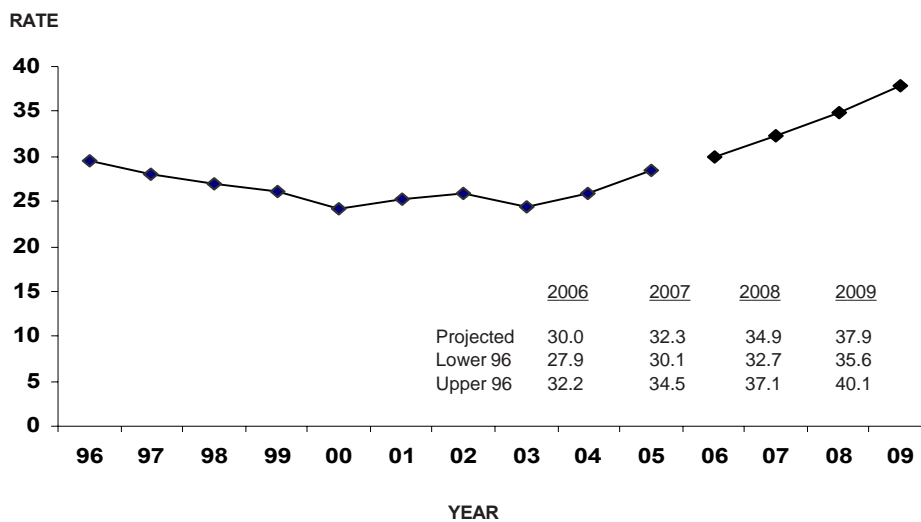
◆ 84.3% of all 2005 forcible rape arrests were adult males.

**TABLE 4.2.5
FORCIBLE RAPE ARRESTS BY RACE AND AGE GROUP
2005**

- ◆ Of all persons arrested for forcible rape, 45.9% were white adults and 38.3% were black adults.

RACE	AGE GROUPS	ARRESTS	% OF TOTAL RAPE ARRESTS
WHITE	ADULTS	260	45.9
	JUVENILES	49	8.6
BLACK	ADULTS	217	38.3
	JUVENILES	35	6.2
AMERICAN INDIAN	ADULTS	2	0.4
	JUVENILES	0	0.0
ASIAN / OTHER	ADULTS	3	0.5
	JUVENILES	1	0.2
UNKNOWN		0	0.0
TOTAL		567	100.0

**FIGURE 4.2.1
RAPE OFFENSE RATES, STATE OF MISSOURI¹**



¹ Prior to 2001, rape offense rates were based on estimated rape offenses in the State of Missouri. They are computed on a per 100,000 population basis. See Glossary for explanation of computations used to obtain these rates.

4.3 ROBBERY

DEFINITION

Robbery is the taking or attempting to take anything of value from the care, custody, or control of a person or persons by force or threat of force or violence and/or by putting the victim in fear. Robbery involves a theft or larceny but is aggravated by the element of force or threat of force. Robbery offenses are reported on an incident-by-incident basis.

2005 Summary

- ◆ *7,168 robberies were reported in 2005.*
- ◆ *One robbery occurred every 1.2 hours.*
- ◆ *Robbery accounted for 2.8 percent of the Total Crime Index and 23.6 percent of all Violent Index offenses.*
- ◆ *The robbery rate per 100,000 population was 125.2.*
- ◆ *A firearm was used in 47.7 percent of all robberies.*
- ◆ *Street / Highway robbery was the most prevalent class of robbery accounting for 62.1 percent of all such offenses.*
- ◆ *\$9,333,021 in property / cash was stolen in robberies.*
- ◆ *24.7 of every 100 robberies were cleared by arrest or exceptional means.*
- ◆ *2,181 persons were reported arrested for robbery in 2005. Of these, 78 percent were adults and 22 percent were juveniles.*

ROBBERY SUMMARY: 2004 and 2005

- ◆ *The robbery offense rate increased 8.4% between 2004 and 2005.*

YEAR	OFFENSES	RATE PER 100,000 POPULATION
2004	6,586	115.5
2005	7,168	125.2
Percent of Change	8.8	8.4

**TABLE 4.3.1
NUMBER OF ROBBERIES AND ROBBERY RATES BY POPULATION GROUP
2005**

- ◆ *69.3% of all robbery offenses were reported by police agencies serving jurisdictions with populations of 250,000 or more.*

POPULATION GROUP	OFFENSES	% OF TOTAL	RATE PER 100,000 POPULATION
<u>Police Agencies</u>			
250,000 +	4,965	69.3	631.1
100,000 - 249,999	326	4.5	124.6
50,000 - 99,999	298	4.2	73.4
25,000 - 49,999	369	5.1	71.9
10,000 - 24,999	444	6.2	72.3
2,500 - 9,999	284	4.0	43.0
Under 2,500	67	0.9	22.1
Sheriff's Dept. / County Police Suburban	70	1.0	6.4
Sheriff's Dept. -- Rural	345	4.8	31.9
TOTAL	7,168	100.0	125.2

**TABLE 4.3.2
TYPE OF WEAPON USED IN ROBBERIES
2005**

TYPE	WEAPONS	% OF TOTAL
FIREARMS	3,419	47.7
KNIVES OR CUTTING INSTRUMENTS	434	6.1
OTHER WEAPONS	605	8.4
STRONG ARMED (Hands, Feet, etc.)	2,710	37.8
UNKNOWN	0	-
TOTAL	7,168	100.0

◆ *A firearm was used in 47.7% of all 2005 robberies.*

**TABLE 4.3.3
ROBBERY LOSS / LOCATION
2005**

TYPE	ROBBERIES	% OF TOTAL	\$ LOSS ¹ / INCIDENT
SERVICE STATION	176	2.5	\$723.36
CONVENIENCE STORE	248	3.5	324.40
BANK	78	1.1	4,076.67
OTHER COMMERCIAL	769	10.7	1,952.16
STREET / HIGHWAY	4,447	62.1	1,311.95
RESIDENCE	783	10.9	945.58
MISCELLANEOUS	661	9.2	1,106.57
UNKNOWN	6	-	-
TOTAL	7,168	100.0	1,302.22
2005 TOTAL STATE LOSS² = \$9,333,021			

◆ *62.1% of all robberies occurred on streets or highways with an average loss per incident of \$1,311.95.*

¹ The dollar loss per incident is calculated using only those robbery offenses for which law enforcement agencies reported an actual monetary loss.

² Property loss is calculated by multiplying the total dollar loss per offense by the number of such offenses in 2005.

**TABLE 4.3.4
ROBBERY CLEARANCE RATES
2004 - 2005**

- ◆ 24.7% of all 2005 robberies were cleared by arrest or exceptional means.

YEAR	PERCENT CLEARED	% OF CLEARED OFFENSES ONLY JUVENILES
2004	24.3	13.4
2005	24.7	15.1

**TABLE 4.3.5
ROBBERY ARRESTS BY SEX AND AGE GROUP
2005**

- ◆ 68.8% of all 2005 robbery arrests were adult males.

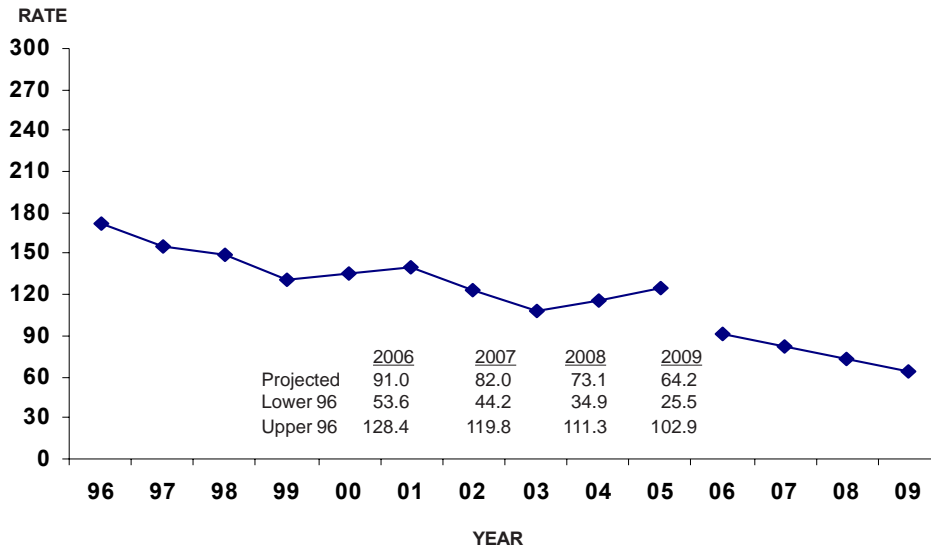
SEX	AGE GROUPS	ARRESTS	% OF TOTAL ROBBERY ARRESTS
MALE	ADULTS	1,501	68.8
	JUVENILES	443	20.3
FEMALE	ADULTS	201	9.2
	JUVENILES	36	1.7
TOTAL		2,181	100.0

**TABLE 4.3.6
ROBBERY ARRESTS BY RACE AND AGE GROUP
2005**

- ◆ 54.4% of all 2005 robbery arrests were black adults and 23.5% were white adults.

RACE	AGE GROUPS	ARRESTS	% OF TOTAL ROBBERY ARRESTS
WHITE	ADULTS	512	23.5
	JUVENILES	88	4.0
BLACK	ADULTS	1,187	54.4
	JUVENILES	391	17.9
AMERICAN INDIAN	ADULTS	2	0.1
	JUVENILES	0	0.0
ASIAN / OTHER	ADULTS	1	0.0
	JUVENILES	0	0.0
UNKNOWN		0	-
TOTAL		2,181	100.0

**FIGURE 4.3.1
ROBBERY OFFENSE RATES, STATE OF MISSOURI¹
TIME SERIES**



¹ Prior to 2001, robbery offense rates were based on robbery offenses in the State of Missouri. They are computed on a per 100,000 population basis. See Glossary for explanation of computations used to obtain these rates.

4.4 AGGRAVATED ASSAULT

DEFINITION

Aggravated assault is an unlawful attack or attempted attack by one person upon another for the purpose of inflicting severe or aggravated bodily injury. This type of assault usually is accompanied by the use of a weapon or by means likely to produce death or great bodily harm. All assaults or attempted assaults by one person upon another with the intent to kill, maim, or inflict severe bodily injury with the use of any dangerous weapon are classified under this category of offense. Aggravated assault offenses are reported on a per victim basis.

2005 Summary

- ◆ *21,128 aggravated assaults were reported in 2005.*
- ◆ *One aggravated assault occurred every 24.9 minutes.*
- ◆ *Aggravated assault accounted for 8.2 percent of the Total Crime Index and 69.7 percent of all Violent Index offenses.*
- ◆ *The aggravated assault rate per 100,000 population was 369.2.*
- ◆ *A firearm was used in 24.5 percent of the cases.*
- ◆ *56.7 of every 100 aggravated assaults were cleared by arrest or exceptional means.*
- ◆ *11,589 persons were arrested for aggravated assault in 2005. Of these, 87.3 percent were adults and 12.8 percent were juveniles.*

AGGRAVATED ASSAULT SUMMARY: 2004 and 2005

- ◆ *The aggravated assault offense rate increased 7.8% between 2004 and 2005.*

YEAR	OFFENSES	RATE PER 100,000 POPULATION
2004	19,597	343.5
2005	21,128	369.2
Percent of Change	7.8	7.5

**TABLE 4.4.1
NUMBER OF AGGRAVATED ASSAULTS AND ASSAULT RATES BY
POPULATION GROUP
2005**

- ◆ *42.9% of all robbery offenses were reported by police agencies serving jurisdictions with populations of 250,000 or more.*

POPULATION GROUP	OFFENSES	% OF TOTAL	RATE PER 100,000 POPULATION
<u>Police Agencies</u>			
250,000 +	9,066	42.9	1,152.3
100,000 - 249,999	1,221	5.8	466.5
50,000 - 99,999	776	3.7	191.2
25,000 - 49,999	1,120	5.3	218.3
10,000 - 24,999	1,763	8.3	287.0
2,500 - 9,999	1,899	9.0	288.0
Under 2,500	889	4.3	296.6
Sheriff's Dept. / County Police Suburban	2,329	11.0	212.6
Sheriff's Dept. -- Rural	2,065	9.8	190.9
TOTAL	21,128	100.0	369.4

**TABLE 4.4.2
TYPE OF WEAPON USED IN AGGRAVATED ASSAULTS
2005**

TYPE	WEAPONS	% OF TOTAL
FIREARMS	5,177	24.5
KNIVES OR CUTTING INSTRUMENTS	2,876	13.6
OTHER WEAPONS	6,432	30.4
HANDS, FEET, ETC. / AGGRAVATED INJURY	6,643	31.5
UNKNOWN	0	0.0
TOTAL	21,128	100.0

◆ *Hands, feet, and other personal weapons were used in 31.5% of all 2005 aggravated assaults.*

**TABLE 4.4.3
AGGRAVATED ASSAULT CLEARANCE RATES
2004 - 2005**

YEAR	PERCENT CLEARED	% OF CLEARED OFFENSES ONLY JUVENILES
2004	58.1	13.4
2005	56.7	12.1

◆ *56.7% of all 2005 aggravated assaults were cleared by arrest or exceptional means.*

**TABLE 4.4.4
AGGRAVATED ASSAULT ARRESTS
BY SEX AND AGE GROUP
2005**

SEX	AGE GROUPS	ARRESTS	% OF TOTAL AGGRV ASSAULT ARRESTS
MALE	ADULTS	8,177	70.6
	JUVENILES	1,107	9.6
FEMALE	ADULTS	1,932	16.7
	JUVENILES	373	3.2
TOTAL		11,589	100.0

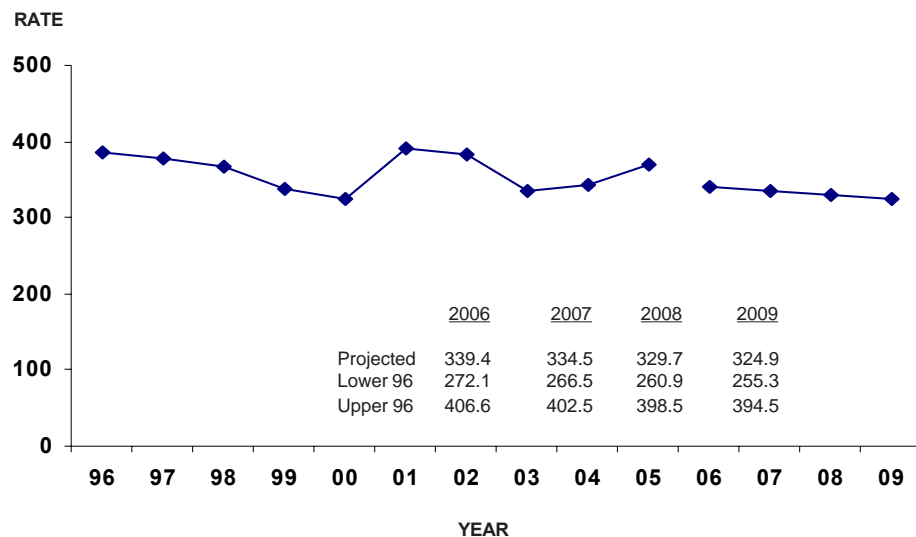
◆ *70.6% of all 2005 aggravated assault arrests were adult males.*

**TABLE 4.4.5
AGGRAVATED ASSAULT ARRESTS
BY RACE AND AGE GROUP
2005**

◆ 44.5% of all 2005 aggravated assault arrests were white adults and 42.3% were black adults.

RACE	AGE GROUPS	ARRESTS	% OF TOTAL AGGRV ASSAULT ARRESTS
WHITE	ADULTS	5,154	44.5
	JUVENILES	786	6.8
BLACK	ADULTS	4,900	42.3
	JUVENILES	689	5.9
AMERICAN INDIAN	ADULTS	17	0.1
	JUVENILES	2	0.0
ASIAN / OTHER	ADULTS	37	0.3
	JUVENILES	3	0.0
UNKNOWN		1	-
TOTAL		11,589	100.0

**FIGURE 4.4.1
AGGRAVATED ASSAULT OFFENSE RATES, STATE OF MISSOURI¹
TIME SERIES**



¹ Prior to 2001, aggravated assault offense rates were based on estimated aggravated assault offenses in the State of Missouri. They are computed on a per 100,000 population basis. See Glossary for explanation of computations used to obtain these rates.

4.5 BURGLARY

DEFINITION

Burglary is the unlawful entry or attempted unlawful entry of a structure to commit a felony or a theft. Burglary offenses are reported on an incident-by-incident basis.

2005 Summary

- ◆ *42,607 burglaries were reported during 2005.*
- ◆ *One burglary occurred every 12.3 minutes.*
- ◆ *Burglary accounted for 16.5 percent of the Total Crime Index and 18.6 percent of all Property Index offenses.*
- ◆ *The burglary rate per 100,000 population was 744.4.*
- ◆ *Residential dwellings were involved in 72.6 percent of all burglaries and forcible entry was involved in 64.0 percent.*
- ◆ *\$58,203,562 in property / cash was stolen during burglaries.*
- ◆ *14.5 of every 100 burglaries were cleared by arrest or exceptional means.*
- ◆ *6,498 persons were reported arrested for burglary in 2005. Of these, 73.9 percent were adults and 26.1 percent were juveniles.*

BURGLARY SUMMARY: 2004 and 2005

- ◆ *The burglary offense rate increased 6.6% between 2004 and 2005.*

YEAR	OFFENSES	RATE PER 100,000 POPULATION
2004	39,985	700.9
2005	42,607	744.4
Percent of Change	6.6	6.2

**TABLE 4.5.1
BURGLARY RATES BY POPULATION GROUP
2005**

- ◆ *34.3% of all burglary offenses were reported by police agencies serving jurisdictions with populations of 250,000 or more.*

POPULATION GROUP	OFFENSES	% OF TOTAL	RATE PER 100,000 POPULATION
<u>Police Agencies</u>			
250,000 +	14,642	34.3	1,861.0
100,000 - 249,999	3,063	7.2	1,170.3
50,000 - 99,999	2,176	5.1	536.2
25,000 - 49,999	3,025	7.1	589.6
10,000 - 24,999	4,275	10.0	695.8
2,500 - 9,999	3,767	8.8	571.3
Under 2,500	1,642	3.9	547.1
Sheriff's Dept. / County Police Suburban	5,561	13.1	508.9
Sheriff's Dept. -- Rural	4,456	10.4	411.9
TOTAL	42,607	100.0	745.2

**TABLE 4.5.2
TYPE OF BURGLARY
2005**

TYPE	OFFENSES	% OF TOTAL
FORCIBLE ENTRY	27,275	64.0
UNLAWFUL ENTRY NO FORCE	12,631	29.6
ATTEMPTED FORCIBLE ENTRY	2,701	6.3
UNKNOWN	0	-
TOTAL	42,607	100.0

◆ *Forcible entry was used in 64.0% of all 2005 burglaries.*

**TABLE 4.5.3
BURGLARY LOSS / LOCATION / TIME
2005**

TYPE	OFFENSES	% OF TOTAL	\$ LOSS ¹ / INCIDENT
RESIDENCE			
NIGHT (6 p.m. to 6 a.m.)	7,361	17.3	\$1,167.52
DAY (6 a.m. to 6 p.m.)	11,443	26.9	1,335.50
TIME UNKNOWN	12,073	28.4	1,384.27
NON-RESIDENCE			
NIGHT (6 p.m. to 6 a.m.)	4,734	11.1	1,414.49
DAY (6 a.m. to 6 p.m.)	1,844	4.3	1,449.24
TIME UNKNOWN	5,127	12.0	1,608.45
UNKNOWN	25	-	-
TOTAL	42,607	100.0	1,366.83
2005 TOTAL STATE LOSS² = \$58,203,562			

◆ *Burglaries of residential locations occurring during daytime hours accounted for 26.9% of all burglaries.*

¹ The dollar loss per incident is calculated using only those burglary offenses for which law enforcement agencies reported an actual monetary loss.

² Property loss is calculated by multiplying the total dollar loss per offense by the number of such offenses in 2005.

**TABLE 4.5.4
BURGLARY CLEARANCE RATES
2004 - 2005**

- ◆ 14.5% of all 2005 burglaries were cleared by arrest or exceptional means.

YEAR	PERCENT CLEARED	% OF CLEARED OFFENSES ONLY JUVENILES
2004	16.2	17.8
2005	14.5	17.9

**TABLE 4.5.5
BURGLARY ARRESTS BY SEX AND AGE GROUP
2005**

- ◆ 64.7% of all 2005 burglary arrests were adult males.

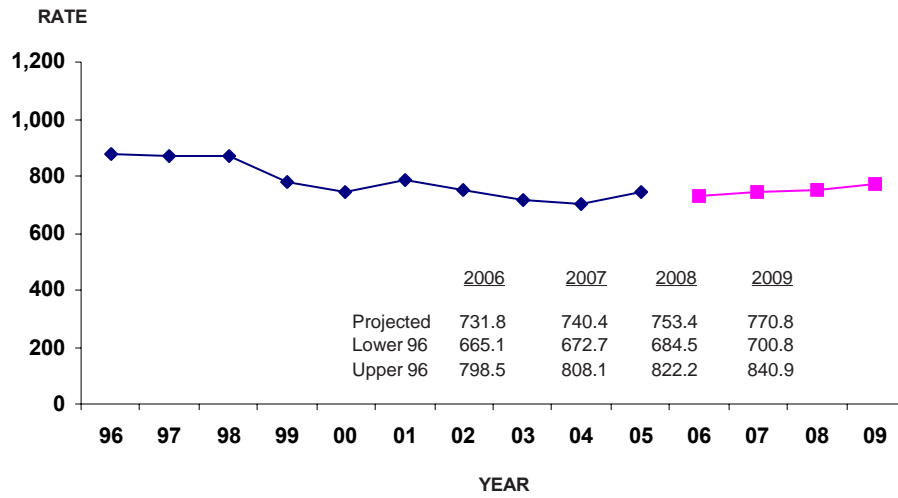
SEX	AGE GROUPS	ARRESTS	% OF TOTAL BURGLARY ARRESTS
MALE	ADULTS	4,205	64.7
	JUVENILES	1,558	24.0
FEMALE	ADULTS	601	9.2
	JUVENILES	134	2.1
TOTAL		6,498	100.0

**TABLE 4.5.6
BURGLARY ARRESTS BY RACE AND AGE GROUP
2005**

- ◆ 48.6% of all 2005 burglary arrests were white adults and 25.0% were black adults.

RACE	AGE GROUPS	ARRESTS	% OF TOTAL BURGLARY ARRESTS
WHITE	ADULTS	3,157	48.6
	JUVENILES	1,098	16.9
BLACK	ADULTS	1,627	25.0
	JUVENILES	585	9.0
AMERICAN INDIAN	ADULTS	5	0.1
	JUVENILES	0	0.0
ASIAN / OTHER	ADULTS	17	0.3
	JUVENILES	9	0.1
UNKNOWN		0	-
TOTAL		6,498	100.0

**FIGURE 4.5.1
BURGLARY OFFENSE RATES, STATE OF MISSOURI¹
TIME SERIES**



¹ Prior to 2001, burglary offense rates were based on estimated burglary offenses in the State of Missouri. They are computed on a per 100,000 population basis. See Glossary for explanation of the computations used to obtain these rates.

4.6 THEFT

DEFINITION

Theft is the unlawful taking, carrying, leading, or riding away of property from the possession or constructive possession of another. Attempted thefts also are included. This category includes crimes such as shoplifting, pocket-picking, purse-snatching, thefts from motor vehicles, thefts of motor vehicle parts or accessories, bicycle thefts, etc., in which no use of force, violence, or fraud occurs. It does not include embezzlement, "con" games, forgery, or worthless checks. Motor vehicle theft also is excluded inasmuch as it is a separate crime index offense. Theft offenses are reported on an incident-by-incident basis.

2005 Summary

- ◆ *There were 158,544 thefts reported during 2005.*
- ◆ *In 2005, one theft occurred every 3.3 minutes.*
- ◆ *Theft accounted for 61.2 percent of the Total Crime Index and 69.4 percent of all Property Index offenses.*
- ◆ *The theft rate per 100,000 population in 2005 was 2,770.1.*
- ◆ *In 2005, 38.7 percent of all thefts involved the taking of vehicle parts / accessories or other types of property from a vehicle.*
- ◆ *Due to this offense, \$97,324,347 in property / cash was stolen in 2005.*
- ◆ *In 2005, 19.5 of every 100 thefts were cleared by arrest or exceptional means.*
- ◆ *31,168 persons were reported arrested for theft in 2005. Of these, 77.3 percent were adults and 22.7 percent were juveniles. Of those arrested, 61.3 percent were male and 38.7 percent were female.*

THEFT SUMMARY: 2004 and 2005

- ◆ *The theft offense rate increased 1.1% between 2004 and 2005.*

YEAR	OFFENSES	RATE PER 100,000 POPULATION
2004	156,433	2,742.3
2005	158,544	2,770.1
Percent of Change	1.3	1.0

**TABLE 4.6.1
THEFT RATES BY POPULATION GROUP
2005**

- ◆ *28.0% of all 2005 thefts were reported by police agencies serving jurisdictions with populations of 250,000 or more.*

POPULATION GROUP	OFFENSES	% OF TOTAL	RATE PER 100,000 POPULATION
<u>Police Agencies</u>			
250,000 +	44,489	28.0	5,654.7
100,000 - 249,999	16,016	10.1	6,119.4
50,000 - 99,999	10,815	6.8	2,664.8
25,000 - 49,999	16,169	10.2	3,151.3
10,000 - 24,999	19,556	12.3	3,183.1
2,500 - 9,999	19,695	12.4	2,986.7
Under 2,500	6,500	4.1	2,158.6
Sheriff's Dept. / County Police Suburban	9,259	5.9	848.3
Sheriff's Dept. -- Rural	16,045	10.1	1,483.3
TOTAL	158,544	100.0	2,772.1

**TABLE 4.6.2
THEFT BY VALUE OF STOLEN ITEMS
2005**

AMOUNT	OFFENSES	% OF TOTAL
\$200 AND OVER	51,623	32.6
\$50 TO \$200	32,746	20.7
UNDER \$50	74,004	46.7
UNKNOWN	171	-
TOTAL	158,544	100.0

◆ 32.6% of all 2005 thefts involved \$200 or more.

**TABLE 4.6.3
NATURE OF THEFT
2005**

TYPE	OFFENSES	% OF TOTAL	\$ LOSS ¹ / INCIDENT
POCKET PICKING	419	0.3	\$261.76
PURSE SNATCHING	705	0.4	316.67
SHOPLIFTING	21,513	13.6	130.53
FROM MOTOR VEHICLE	33,041	20.9	774.14
MOTOR VEHICLE PARTS AND ACCESSORIES	28,186	17.8	7.45
BICYCLES	3,365	2.1	202.40
FROM BUILDINGS	19,683	12.4	919.74
COIN OPERATED MACHINES	691	0.4	24.02
ALL OTHERS	50,770	332.1	855.64
UNKNOWN	171	-	-
TOTAL	158,544	100.0	613.87
2005 TOTAL STATE LOSS² = \$97,324,347			

◆ 17.8% of all 2005 thefts were for motor vehicle parts and accessories.

◆ 13.6% of all 2005 thefts involved shoplifting.

¹ The dollar loss per incident is calculated using only those theft offenses for which law enforcement agencies reported an actual monetary loss.

² Property loss is calculated by multiplying the total dollar loss per offense by the number of such offenses in 2005.

**TABLE 4.6.4
THEFT CLEARANCE RATES
2004 - 2005**

- ◆ 19.5% of all 2005 thefts were cleared by arrest or exceptional means.

YEAR	PERCENT CLEARED	% OF CLEARED OFFENSES ONLY JUVENILES
2004	20.5	18.8
2005	19.5	18.4

**TABLE 4.6.5
THEFT ARRESTS BY SEX AND AGE GROUP
2005**

- ◆ 48.2% of all 2005 theft arrests were adult males.

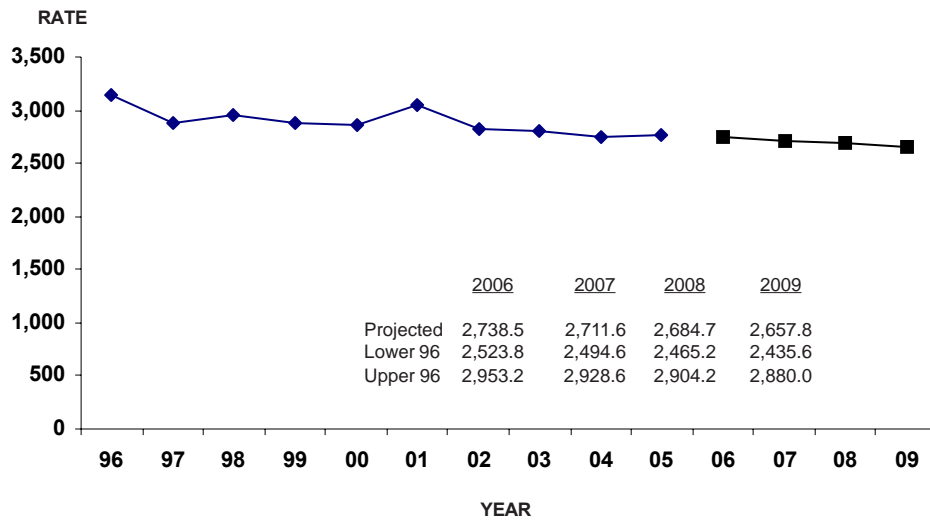
SEX	AGE GROUPS	ARRESTS	% OF TOTAL BURGLARY ARRESTS
MALE	ADULTS	15,038	48.2
	JUVENILES	4,079	13.1
FEMALE	ADULTS	9,073	29.1
	JUVENILES	2,978	9.6
TOTAL		31,168	100.0

**TABLE 4.6.6
THEFT ARRESTS BY RACE AND AGE GROUP
2005**

- ◆ 47.2% of all 2005 theft arrests were white adults and 29.8% were black adults.

RACE	AGE GROUPS	ARRESTS	% OF TOTAL THEFT ARREST
WHITE	ADULTS	14,707	47.2
	JUVENILES	4,792	15.4
BLACK	ADULTS	9,273	29.8
	JUVENILES	2,236	7.2
AMERICAN INDIAN	ADULTS	31	0.1
	JUVENILES	3	0.0
ASIAN / OTHER	ADULTS	93	0.3
	JUVENILES	26	0.1
UNKNOWN		7	-
TOTAL		31,168	100.0

**FIGURE 4.6.1
THEFT OFFENSE RATES, STATE OF MISSOURI¹
TIME SERIES**



¹ Prior to 2001, theft offense rates were based on estimated theft offenses in the State of Missouri. They are computed on a per 100,000 population basis. See Glossary for explanation of the computations used to obtain these rates.

4.7 MOTOR VEHICLE THEFT

DEFINITION

Motor vehicle theft is the theft or attempted theft of a motor vehicle. By definition, a motor vehicle is a self-propelled vehicle that runs on the surface and not on rails. Motor vehicles include automobiles, trucks, buses, motorcycles, motor scooters, snowmobiles, etc. Motor vehicle theft offenses are reported on a per vehicle basis.

2005 Summary

- ◆ *There were 25,586 motor vehicle thefts reported during 2005.*
- ◆ *In 2005, one motor vehicle theft occurred every 20.5 minutes.*
- ◆ *Motor vehicle theft accounted for 9.9 percent of the Total Crime Index and 11.2 percent of all Property Index offenses.*
- ◆ *The motor vehicle theft rate per 100,000 population was 447.0 in 2005.*
- ◆ *The cost of vehicles stolen in 2005 was \$153,530,678.*
- ◆ *In 2005, 14.3 of every 100 motor vehicle thefts were cleared by arrest or exceptional means.*
- ◆ *4,025 persons were reported arrested for motor vehicle theft in 2005. Of these, 73.1 percent were adults and 26.9 percent were juveniles. Of those arrested, 82 percent were male and 18 percent were female.*

**MOTOR VEHICLE THEFT
SUMMARY: 2004 and 2005**

- ◆ *The motor vehicle theft offense rate decreased 0.6% between 2004 and 2005.*

YEAR	OFFENSES	RATE PER 100,000 POPULATION
2004	25,655	449.7
2005	25,586	447.0
Percent of Change	-0.3	-0.6

**TABLE 4.7.1
MOTOR VEHICLE THEFT RATES
BY POPULATION GROUP
2005**

- ◆ *54.5% of all 2005 motor vehicle thefts were reported by police agencies serving jurisdictions with populations of 250,000 or more.*

POPULATION GROUP	OFFENSES	% OF TOTAL	RATE PER 100,000 POPULATION
<u>Police Agencies</u>			
250,000 +	13,936	54.5	1,771.3
100,000 - 249,999	1,834	7.2	700.7
50,000 - 99,999	922	3.6	227.2
25,000 - 49,999	1,431	5.6	278.9
10,000 - 24,999	1,917	7.5	312.0
2,500 - 9,999	1,503	5.9	227.8
Under 2,500	506	2.0	168.5
Sheriff's Dept. / County Police Suburban	1,333	5.2	121.8
Sheriff's Dept. -- Rural	2,204	8.6	203.8
TOTAL	25,586	100.0	447.2

**TABLE 4.7.2
TYPE OF VEHICLE STOLEN
2005**

TYPE	OFFENSES	% OF TOTAL
AUTOMOBILES	16,876	66.0
TRUCKS AND BUSES	5,741	22.4
OTHER VEHICLES	2,969	11.6
UNKNOWN	0	-
TOTAL	25,586	100.0

◆ 66.0% of the motor vehicle thefts reported in 2005 involved an automobile.

**TABLE 4.7.3
MOTOR VEHICLE THEFT YEARLY LOSS
2004 - 2005**

\$ LOSS ¹ YEAR	ESTIMATED \$ LOSS PER INCIDENT	PERCENT ² RECOVERED
2004	\$6,520.08	(See Note 4)
2005	6,004.09	67.5
2005 TOTAL STATE LOSS³ = \$153,530,678		

◆ Between 2004 and 2005 the estimated per incident cost of motor vehicle theft decreased by 7.9%.

¹ The dollar loss per incident is calculated using only those motor vehicle theft offenses for which law enforcement agencies reported an actual monetary loss.

² The estimated percent recovered is calculated using those motor vehicle theft offenses in which a motor vehicle is stolen locally and is recovered either locally or otherwise.

³ Property loss was calculated by multiplying the total dollar loss per offense by the number of such offenses in 2005.

⁴ Due to exclusion of Stage agency data, percentage cannot be calculated.

³ Property loss was calculated by multiplying the total dollar loss per offense by the number of such offenses in 2005.

**TABLE 4.7.4
MOTOR VEHICLE THEFT CLEARANCE RATES
2004 - 2005**

- ◆ 14.3% of all 2005 motor vehicle thefts were cleared by arrest or exceptional means.

YEAR	PERCENT CLEARED	% OF CLEARED OFFENSES ONLY JUVENILES
2004	17.0	20.4
2005	14.3	20.4

**TABLE 4.7.5
MOTOR VEHICLE THEFT ARRESTS
BY SEX AND AGE GROUP
2005**

- ◆ 59.6% of all 2005 motor vehicle theft arrests were adult males.

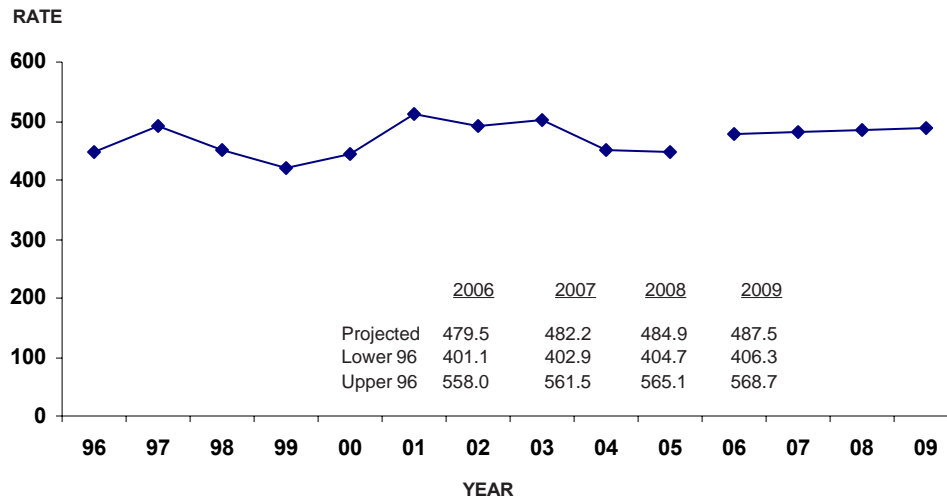
SEX	AGE GROUPS	ARRESTS	% OF TOTAL BURGLARY ARRESTS
MALE	ADULTS	2,397	59.6
	JUVENILES	903	22.4
FEMALE	ADULTS	545	13.5
	JUVENILES	180	4.5
TOTAL		4,025	100.0

**TABLE 4.7.6
MOTOR VEHICLE THEFT ARRESTS
BY RACE AND AGE GROUP
2005**

- ◆ 37.2% of all 2005 motor vehicle theft arrests were white adults and 35.8% were black adults.

RACE	AGE GROUPS	ARRESTS	% OF TOTAL BURGLARY ARRESTS
WHITE	ADULTS	1,496	37.2
	JUVENILES	424	10.5
BLACK	ADULTS	1,439	35.8
	JUVENILES	658	16.3
AMERICAN INDIAN	ADULTS	0	0.0
	JUVENILES	0	0.0
ASIAN / OTHER	ADULTS	6	0.1
	JUVENILES	1	0.0
UNKNOWN		1	--
TOTAL		4,025	100.0

**FIGURE 4.7.1
MOTOR VEHICLE THEFT OFFENSE RATES, STATE OF MISSOURI¹
TIME SERIES**



¹ Prior to 2001, motor vehicle theft offense rates were based on estimated motor vehicle theft offenses in the State of Missouri. They are computed on a per 100,000 population basis. See Glossary for explanation of the computations used to obtain these rates.

4.8 ARSON

DEFINITION

Arson is defined as any willful or malicious burning or attempt to burn, with or without intent to defraud, a dwelling house, public building, motor vehicle or aircraft, personal property of another, etc. Only fires determined through investigation to have been willfully or maliciously set are classified as arsons. Fires of suspicious or unknown origins are excluded. Arson offenses are reported on an incident-by-incident basis.

2005 Summary

- ◆ *There were 1,842 arsons reported during 2005.*
- ◆ *In 2005, one arson occurred every 4.8 hours.*
- ◆ *Arsons accounted for 0.7 percent of the Total Crime Index and 0.8 percent of all Property Index offenses.*
- ◆ *The arson rate per 100,000 population in 2005 was 32.2.*
- ◆ *Residential dwellings accounted for 32.9 percent of all types of property destroyed by arson.*
- ◆ *Motor vehicles accounted for 33.8 percent of all types of property destroyed by arson.*
- ◆ *Arson accounted for \$20,202,842 in property loss in 2005.*
- ◆ *In 2005, 17.3 of every 100 arsons were cleared by arrest or exceptional means.*
- ◆ *471 persons were reported arrested for arson in 2005. Of these, 58.6 percent were adults and 41.4 percent were juveniles. Of those arrested, 79.8 percent were male and 20.2 percent were female.*

ARSON SUMMARY: 2004 and 2005

- ◆ *The arson offense rate decreased by 2.4% between 2004 and 2005.*

YEAR	OFFENSES	RATE PER 100,000 POPULATION
2004	1,887	33.1
2005	1,842	32.2
Percent of Change	-2.4	-2.7

**TABLE 4.8.1
ARSON RATES BY POPULATION GROUP
2005**

- ◆ *50.5% of all 2005 arsons were reported by police agencies serving jurisdictions with populations of 250,000 or more.*

POPULATION GROUP	OFFENSES	% OF TOTAL	RATE PER 100,000 POPULATION
<u>Police Agencies</u>			
250,000 +	930	50.5	118.2
100,000 - 249,999	94	5.1	35.9
50,000 - 99,999	63	3.4	15.5
25,000 - 49,999	108	5.9	21.0
10,000 - 24,999	134	7.3	21.8
2,500 - 9,999	105	5.7	15.9
Under 2,500	71	3.9	23.4
Sheriff's Dept. / County Police Suburban	146	7.9	13.3
Sheriff's Dept. -- Rural	191	10.4	17.7
TOTAL	1,842	100.0	32.2

**TABLE 4.8.2
ARSON LOSS BY TYPE OF PROPERTY
2005**

STRUCTURES	OFFENSES	% OF TOTAL	\$ LOSS¹ / INCIDENT
Single Occupancy Dwelling	490	26.6	\$13,008.60
Other Residential	116	6.3	12,639.00
Storage	93	5.0	22,734.00
Industrial/Manufacturing	6	0.3	501,016.60
Other Commercial	66	3.6	61,921.40
Community/Public	94	5.1	3,369.60
All Other Structures or Type of Structure Not Known	37	2.0	10,931.80
MOBILE			
Motor Vehicle	623	33.8	2,938.20
All Mobile Property or Type of Mobile Property Known	35	1.9	5,538.40
OTHER			
Other Property or Type of Property Not Known	282	15.3	1,453.00
TOTAL	1,842	100.0	10,967.80
2005 TOTAL STATE LOSS² = \$20,202,842			

◆ 26.6% of the arson loss involved single occupancy dwellings.

¹ The dollar loss per incident is calculated using only those arson offenses for which law enforcement agencies reported an actual monetary loss.

² Property loss is calculated by multiplying the total dollar loss per offense by the total number of such offenses in 2005.

**TABLE 4.8.3
ARSON CLEARANCE RATES
2004 - 2005**

- ◆ 17.3% of all 2005 arsons were cleared by arrest or exceptional means.

YEAR	PERCENT CLEARED	% OF CLEARED OFFENSES ONLY JUVENILES
2004	16.9	36.4
2005	17.3	37.3

**TABLE 4.8.4
ARSON ARRESTS BY SEX AND AGE GROUP
2005**

- ◆ 44.6% of all 2005 arson arrests were adult males.

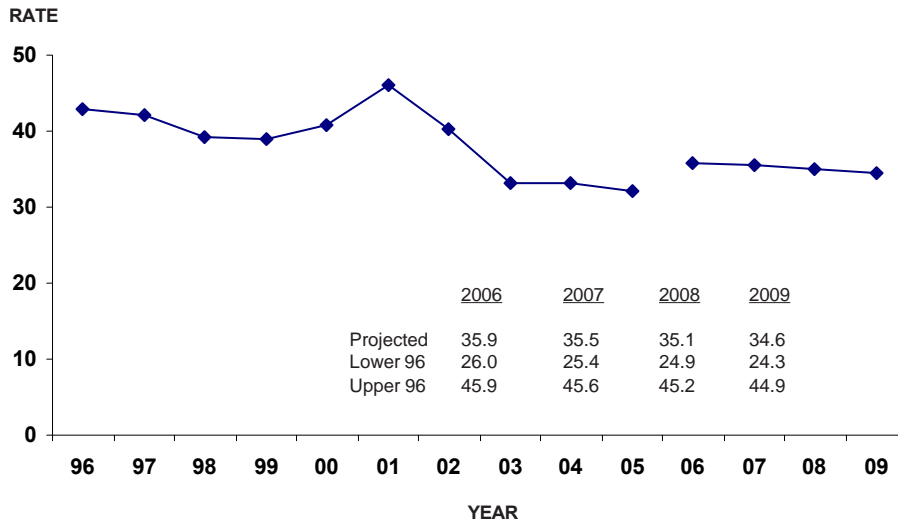
SEX	AGE GROUPS	ARRESTS	% OF TOTAL BURGLARY ARRESTS
MALE	ADULTS	210	44.6
	JUVENILES	166	35.2
FEMALE	ADULTS	66	14.0
	JUVENILES	29	6.2
TOTAL		471	100.0

**TABLE 4.8.5
ARSON ARRESTS BY RACE AND AGE GROUP
2005**

- ◆ 44.8% of all 2005 arson arrests were white adults and 13.6% were black adults.

RACE	AGE GROUPS	ARRESTS	% OF TOTAL BURGLARY ARRESTS
WHITE	ADULTS	211	44.8
	JUVENILES	144	30.6
BLACK	ADULTS	64	13.6
	JUVENILES	51	10.8
AMERICAN INDIAN	ADULTS	0	0.0
	JUVENILES	0	0.0
ASIAN / OTHER	ADULTS	1	0.2
	JUVENILES	0	0.0
TOTAL		471	100.0

**FIGURE 4.8.1
ARSON OFFENSE RATES, STATE OF MISSOURI¹
TIME SERIES**



¹ Prior to 2001, arson offense rates were based on estimated arson offenses occurring in the State of Missouri. They are computed on a per 100,000 population basis. See Glossary for explanation of the computations used to obtain these rates.

5.0 MISSOURI DOMESTIC VIOLENCE ANALYSIS

This section presents data on Domestic Violence activity in Missouri. Detail analysis is provided on:

- Domestic Violence Incidents
- Domestic Violence Related Homicides

5.1 DOMESTIC VIOLENCE RELATED INCIDENTS

DEFINITION

Domestic violence incidents are reported whether or not an arrest is made and include any dispute arising between spouses, former spouses, persons with child(ren) in common regardless of whether they reside together, persons related by blood, persons related by marriage, non-married persons currently residing together, and non-married persons who have resided together in the past. Domestic violence incidents are reported when an officer believes a dispute crosses an abuse threshold as indicated by harassment, stalking, coercion, assault, sexual assault, battery, or unlawful imprisonment. Domestic violence incidents are reported by the highest ranked relationship between victim and offender, regardless of the number of persons or potential multiple relationships present during an incident.

2005 Summary

- ◆ *There were 38,902 domestic violence incidents reported in 2005.*
- ◆ *In 2005, 8,992 domestic violence incidents involving spouses were reported.*
- ◆ *There were 9,031 domestic violence incidents involving persons residing together in 2005.*
- ◆ *In 2005, 11,929 domestic violence incidents involving blood relatives were reported.*

TABLE 5.1.1
DOMESTIC VIOLENCE INCIDENTS' VICTIM / OFFENDER
RELATIONSHIP AND DOMESTIC VIOLENCE RATES BY COUNTY
2005

County	Population	Spouses	Former Spouses	Couples with Child(ren) in Common	Blood Relatives	People Related Through Marriage	People Who Live Together	People Who Lived Together in the Past	Total Domestic Violence Incidents	Rate Per 100,000 Pop.
ADAIR	24,666	84	16	34	64	4	59	15	276	1,118.9
ANDREW	16,834	19	2	3	5	0	4	0	33	196.0
ATCHISON	6,302	14	0	1	3	1	1	0	20	317.4
AUDRAIN	23,882	104	5	33	61	12	150	25	390	1,660.4
BARRY	35,314	70	5	12	38	5	32	13	175	512.8
BARTON	13,070	33	2	17	39	6	24	10	131	1,002.3
BATES	16,965	24	5	5	7	2	14	3	60	353.7
BENTON	18,519	13	5	1	10	0	16	3	48	259.2
BOLLINGER	12,341	3	0	3	2	0	10	5	23	186.4
BOONE	141,367	264	38	209	91	12	512	152	1,280	905.4
BUCHANAN	82,891	7	1	0	5	1	12	2	833	1,004.9
BUTLER	40,989	196	22	22	56	11	126	70	503	1,238.1
CALDWELL	9,204	24	0	1	6	0	16	4	51	618.4
CALLAWAY	40,604	142	26	54	140	19	172	37	593	1,484.8
CAMDEN	38,702	159	6	27	73	8	168	18	500	1,291.9
CAPE GIRARDEAU	70,730	73	12	48	60	8	86	31	318	449.6
CARROLL	10,129	5	2	2	10	3	14	0	36	586.4
CARTER	5,963	19	0	1	5	4	19	1	49	855.7
CASS	91,469	275	31	88	175	18	232	43	863	1,345.1
CEDAR	13,894	15	0	5	5	0	14	2	41	1,084.4
CHARITON	8,142	9	4	4	4	0	11	0	32	419.6
CHRISTIAN	64,923	122	16	11	62	17	99	8	335	516.0
CLARK	7,356	14	3	1	3	1	7	3	32	435.0
CLAY	107,927	250	25	162	178	27	247	54	946	876.9
CLINTON	17,308	82	29	27	76	14	62	30	320	1,902.0
COLE	68,458	47	14	8	39	4	47	28	601	877.9
COOPER	15,943	31	3	5	14	11	28	8	100	627.2
CRAWFORD	23,647	82	7	31	36	3	66	22	350	1,480.1
DADE	7,829	10	5	3	10	3	7	4	42	536.5
DALLAS	16,328	27	2	9	25	1	27	2	93	584.7
DAVISS	8,166	10	2	5	5	3	3	2	30	367.4
DEKALB	12,488	10	1	1	10	0	2	1	25	200.2
DENT	15,067	15	0	3	9	1	11	2	43	417.9
DOUGLAS	13,546	9	5	2	12	3	4	2	37	353.0

TABLE 5.1.1
DOMESTIC VIOLENCE INCIDENTS' VICTIM / OFFENDER
RELATIONSHIP AND DOMESTIC VIOLENCE RATES BY COUNTY
2005

County	Population	Spouses	Former Spouses	Couples with Child(ren) in Common	Blood Relatives	People Related Through Marriage	People Who Live Together	People Who Lived Together in the Past	Total Domestic Violence Incidents	Rate Per 100,000 Pop.
DUNKLIN	32,488	22	0	6	3	0	14	0	45	163.3
FRANKLIN	97,134	172	26	40	113	13	155	8	527	595.4
GASCONADE	15,612	12	4	0	8	1	15	3	43	275.4
GENTRY	6,523	7	0	2	1	1	4	1	16	300.0
GREENE	247,932	756	72	161	433	83	1,261	281	3,073	1,255.6
GRUNDY	10,183	40	6	10	32	3	52	2	145	2,403.4
HARRISON	8,816	9	0	7	4	1	7	2	30	355.6
HENRY	22,701	62	8	12	70	22	71	20	265	1,167.3
HICKORY	9,167	11	1	2	5	1	4	0	24	261.8
HOLT	5,087	4	0	0	0	1	1	0	6	151.0
HOWARD	9,940	11	0	2	5	0	12	3	33	332.0
HOWELL	37,995	118	23	16	31	10	70	9	277	729.0
IRON	10,329	14	1	0	3	0	10	0	28	279.1
JACKSON	786,950	1,385	142	1,266	1,166	157	1,615	1,471	7,236	982.3
JASPER	109,460	247	26	237	164	54	266	54	1,226	1,485.8
JEFFERSON	210,397	415	52	53	240	31	362	124	1,280	699.7
JOHNSON	50,669	125	11	23	35	8	117	18	337	713.5
KNOX	4,199	1	1	2	1	0	1	0	6	197.9
LACLEDE	33,617	105	15	30	60	15	70	20	315	937.0
LAFAYETTE	33,134	39	20	5	5	1	4	3	77	323.7
LAWRENCE	36,710	44	5	1	14	1	54	4	124	345.2
LEWIS	10,261	13	2	2	6	2	11	7	43	419.1
LINCOLN	45,816	172	15	29	93	23	118	25	477	1,107.6
LINN	13,281	30	1	10	24	2	33	0	100	753.0
LIVINGSTON	13,744	11	3	2	14	6	16	5	57	697.5
MCDONALD	22,363	37	3	8	10	3	16	2	79	353.3
MACON	15,554	21	4	6	10	0	13	0	55	1,018.7
MADISON	11,948	49	8	8	30	3	25	16	139	1,188.6
MARIES	8,877	7	2	5	6	1	8	1	30	1,539.3
MARION	28,410	68	12	13	90	25	46	3	257	904.6
MERCER	3,618	1	0	0	1	0	4	0	6	165.8
MILLER	24,624	38	6	11	32	6	29	6	129	523.9
MISSISSIPPI	12,151	3	1	9	4	2	4	2	25	205.7
MONITEAU	13,954	11	4	7	4	3	2	1	32	229.3

TABLE 5.1.1
DOMESTIC VIOLENCE INCIDENTS' VICTIM / OFFENDER
RELATIONSHIP AND DOMESTIC VIOLENCE RATES BY COUNTY
2005

County	Population	Spouses	Former Spouses	Couples with Child(ren) in Common	Blood Relatives	People Related Through Marriage	People Who Live Together	People Who Lived Together in the Past	Total Domestic Violence Incidents	Rate Per 100,000 Pop.
MONROE	9,467	9	2	2	4	0	4	1	22	232.4
MONTGOMERY	12,085	14	1	0	5	2	7	1	31	282.3
MORGAN	20,263	125	48	8	46	24	46	8	305	1,505.2
NEW MADRID	18,969	19	6	6	5	3	20	9	76	432.9
NEWTON	54,775	142	14	29	123	19	122	31	481	878.1
NODAWAY	21,229	25	4	8	12	2	25	3	83	391.0
OREGON	10,441	15	3	4	3	1	7	4	37	354.4
OSAGE	13,324	12	0	1	5	0	14	8	41	307.7
OZARK	9,431	3	1	0	4	0	10	0	18	190.9
PEMISCOT	19,571	29	3	18	8	3	19	8	88	455.8
PERRY	18,289	30	3	10	24	3	24	4	98	535.8
PETTIS	39,753	24	12	12	15	3	15	7	88	450.0
PHELPS	41,726	150	21	41	70	11	106	45	444	1,826.0
PIKE	16,468	36	4	10	19	2	31	5	107	649.7
PLATTE	43,547	34	3	16	39	5	27	13	139	335.2
POLK	28,320	50	7	18	53	4	55	7	194	699.0
PULASKI	44,478	96	10	15	58	10	114	28	333	748.7
PUTNAM	5,074	3	0	1	0	0	13	1	18	354.7
RALLS	9,682	20	1	0	3	3	3	1	31	320.2
RANDOLPH	23,320	63	10	27	52	4	70	18	244	1,076.1
RAY	23,937	128	27	66	75	20	133	20	470	1,963.5
REYNOLDS	6,603	8	0	2	3	0	3	0	16	286.4
RIPLEY	13,839	37	8	6	16	2	17	6	97	733.2
ST. CHARLES	320,734	198	27	45	78	12	94	23	2,153	672.0
ST. CLAIR	9,540	10	8	9	8	0	7	2	44	461.2
ST. FRANCOIS	55,408	106	8	16	63	10	80	14	297	558.6
ST. LOUIS	1,009,235	426	28	149	406	44	374	139	4,075	438.2
STE. GENEVIEVE	18,264	19	5	2	20	5	23	3	77	421.6
SALINE	23,059	44	8	30	30	7	24	11	154	676.0
SCHUYLER	4,348	-	-	-	-	-	-	-	-	-
SCOTLAND	4,907	1	1	0	0	2	2	1	7	142.7
SCOTT	40,891	132	27	46	71	10	142	77	505	1,273.5
SHANNON	8,381	1	1	2	0	0	0	1	5	258.5
SHELBY	6,709	2	0	2	0	0	0	0	4	212.9

TABLE 5.1.1
DOMESTIC VIOLENCE INCIDENTS' VICTIM / OFFENDER
RELATIONSHIP AND DOMESTIC VIOLENCE RATES BY COUNTY
2005

County	Population	Spouses	Former Spouses	Couples with Child(ren) in Common	Blood Relatives	People Related Through Marriage	People Who Live Together	People Who Lived Together in the Past	Total Domestic Violence Incidents	Rate Per 100,000 Pop.
STODDARD	29,773	34	5	11	11	0	13	7	81	272.1
STONE	30,720	117	19	36	89	19	105	25	410	1,394.3
SULLIVAN	6,938	9	2	8	6	2	10	4	43	619.8
TANEY	41,939	220	36	36	121	19	192	38	665	1,585.6
TEXAS	22,930	25	1	5	18	3	18	7	77	367.8
VERNON	20,383	41	12	22	41	6	29	12	163	821.0
WARREN	27,809	111	11	41	200	15	155	66	599	2,154.0
WASHINGTON	23,103	36	4	3	12	4	39	8	106	458.8
WAYNE	13,112	12	2	1	9	1	2	3	30	269.2
WEBSTER	32,833	45	11	20	27	10	36	10	160	530.0
WORTH	2,294	1	0	0	1	0	2	5	9	392.3
WRIGHT	18,177	9	2	1	6	0	7	1	26	199.7
ST. LOUIS CITY	342,729	-	-	-	-	-	-	-	-	-
TOTAL	5,723,414	8,992	1,174	3,608	11,929	971	9,031	3,376	38,902	679.7

5.2 DOMESTIC VIOLENCE RELATED HOMICIDES

DEFINITION

Domestic violence related homicides are the willful killing of one human being by another and the victim and offender are related by blood, related by marriage, reside together, have resided together in the past, or are romantically involved. Suicides following domestic violence homicides are not included. Domestic violence related homicides are reported on a per victim basis.

2005 Summary

- ◆ *There were 45 domestic violence related homicides reported during 2005.*
- ◆ *Wives were killed in 17.8% of all domestic violence related homicides.*
- ◆ *Girlfriends were killed in 20.0% of all domestic violence related homicides.*
- ◆ *Mothers were killed in 8.9% of all domestic violence related homicides.*
- ◆ *Sons were killed in 6.7% of all domestic violence related homicides.*
- ◆ *Daughters were killed in 4.4% of all domestic violence related homicides.*

TABLE 5.2.1
DOMESTIC VIOLENCE RELATED HOMICIDES
VICTIM / OFFENDER RELATIONSHIP
2005

VICTIM / OFFENDER RELATIONSHIP¹	NUMBER OF HOMICIDES	PERCENT OF TOTAL
Husband	2	4.4
Wife	8	17.8
Common-Law Husband	0	0.0
Common-Law Wife	0	0.0
Mother	4	8.9
Father	3	6.7
Son	3	6.7
Daughter	2	4.4
Brother	1	2.2
Sister	0	0.0
In-Law	1	2.2
Stepfather	0	0.0
Stepmother	0	0.0
Stepson	0	0.0
Stepdaughter	0	0.0
Other Family Member	3	6.7
Acquaintance	0	0.0
Friend	0	0.0
Neighbor	0	0.0
Boyfriend	8	17.8
Girlfriend	9	20.0
Ex-Husband	0	0.0
Ex-Wife	0	0.0
Homosexual / Lesbian Partner	0	0.0
Other known Relationship	1	2.2
Unknown Relationship	0	0.0
Total	45	100.0

◆ 22.2% of the victims of domestic violence related homicides were husbands or wives.

¹ Relationship of the victim to the offender. Excluded are two incidents between acquaintances/friends/neighbors.

6.0 MISSOURI LAW ENFORCEMENT AGENCY CRIME AND ARREST ANALYSIS

A series of tables summarizes crime index offenses and arrest activity associated with law enforcement jurisdictions in the State of Missouri. These data displays provide an overview of the extent of the crime problem within Missouri communities.

Population figures in this section are estimates based on the last census taken by the U.S. Census Bureau and represent the population associated with the reporting agency's jurisdiction. For rural counties, the figures represent the jurisdiction normally covered by sheriff's departments and/or county police departments. These population figures are computed by subtracting the population of all incorporated municipalities within a county having their own law enforcement agencies from the total population of the county.

6.1 MISSOURI POLITICAL SUBDIVISION INDEX CRIME ANALYSIS

A series of tables summarizes 2005 crime index offenses and arrests for all political subdivisions in Missouri. These tables display statistics for each index crime and rates per 100,000 population. Index crime totals are also provided for all Missouri counties.

**TABLE 6.1.1
INDEX OFFENSES BY CRIME TYPE
AND POLITICAL SUBDIVISION
2005**

Reporting Agency	Population	MOS.	Crime Index		Violent Offenses						Property Offenses					
			Total	Rate/ 100,000	Total	Murder	Rape	Robbery	Agg. Assault	Total	Burglary	Theft	MV Theft	Arson		
ADAIR COUNTY	24,666		660	2,675.7	86	0	6	2	78	574	95	459	17	3		
ADAIR CO - RURAL	7,609	12	48	630.8	10	0	0	0	10	38	12	21	5	0		
KIRKSVILLE	17,057	12	535	3,136.5	74	0	5	2	67	461	74	373	11	3		
TRUMAN STATE UNIV	0	12	77		2	0	1	0	1	75	9	65	1	0		
ANDREW COUNTY	16,834		216	1,283.1	8	0	1	0	7	208	46	141	19	2		
ANDREW CO - RURAL	10,061	12	145	1,441.2	4	0	1	0	3	141	36	89	14	2		
COUNTRY CLUB VILLAGE	1,887	12	12	635.9	2	0	0	0	2	10	1	9	0	0		
SAVANNAH	4,886	12	59	1,207.5	2	0	0	0	2	57	9	43	5	0		
ATCHISON COUNTY	6,302		35	555.4	9	0	1	0	8	26	13	10	3	0		
ATCHISON CO - RURAL	3,067	12	18	586.9	4	0	1	0	3	14	8	4	2	0		
ROCK PORT	1,353	11	8	591.3	2	0	0	0	2	6	4	2	0	0		
TARKIO	1,882	4	9	478.2	3	0	0	0	3	6	1	4	1	0		
AUDRAIN COUNTY	23,882		519	2,173.2	36	0	3	8	25	483	116	340	20	7		
AUDRAIN CO - RURAL	9,921	12	186	1,874.8	17	0	0	2	15	169	53	104	10	2		
FARBER	394	11	0	0.0	0	0	0	0	0	0	0	0	0	0		
MARTINSBURG	327	12	8	2,446.5	1	0	1	0	0	7	4	3	0	0		
MEXICO	10,965	12	288	2,626.5	17	0	2	6	9	271	50	209	8	4		
VANDALIA	2,275	12	37	1,626.4	1	0	0	0	1	36	9	24	2	1		
BARRY COUNTY	35,314		1,155	3,270.7	30	2	8	1	19	1,125	329	267	69	4		
BARRY CO - RURAL	20,171	12	548	2,716.8	21	2	8	1	10	527	201	292	31	3		
CASSVILLE	3,061	12	149	4,867.7	3	0	0	0	3	146	23	109	14	0		
EXETER	729	12	5	685.9	1	0	0	0	1	4	0	2	2	0		
MONETT	8,137	12	439	5,395.1	3	0	0	0	3	436	103	310	22	1		
PURDY	1,132	2	9	795.1	2	0	0	0	2	7	0	7	0	0		
SELIGMAN	894	12	3	335.6	0	0	0	0	0	3	1	2	0	0		
WASHBURN	463	12	2	432.0	0	0	0	0	0	2	2	1	0	0		
WHEATON	727	12	0	0.0	0	0	0	0	0	0	0	0	0	0		
BARTON COUNTY	13,070		465	3,557.8	68	2	4	1	61	397	107	267	19	4		
BARTON CO - RURAL	6,741	12	162	2,403.2	25	1	3	1	20	137	38	90	5	4		
GOLDEN CITY	918	9	11	1,198.3	4	0	0	0	4	7	2	4	1	0		
LAMAR	4,601	12	292	6,346.4	39	1	1	0	37	253	67	173	13	0		
LIBERAL	810	12	0	0.0	0	0	0	0	0	0	0	0	0	0		
BATES COUNTY	16,965		549	3,236.1	56	1	1	1	53	493	164	300	23	6		
BATES CO - RURAL	9,453	12	222	2,348.5	29	1	1	1	26	193	86	90	13	4		
ADRIAN	1,810	12	20	1,105.0	11	0	0	0	11	9	3	1	4	1		
BUTLER	4,204	12	219	5,209.3	5	0	0	0	5	214	51	157	5	1		
RICH HILL	1,498	12	88	5,874.5	11	0	0	0	11	77	24	52	1	0		
BENTON COUNTY	18,519		523	2,824.1	55	0	1	1	53	468	160	280	28	0		
BENTON CO - RURAL	14,195	12	368	2,592.5	33	0	1	1	31	335	127	187	21	0		
COLE CAMP	1,064	12	9	845.9	0	0	0	0	0	9	3	6	0	0		
LINGOLN	1,083	12	34	3,139.4	2	0	0	0	2	32	11	20	1	0		
WARSAW	2,177	12	112	5,144.7	20	0	0	0	20	92	19	67	6	0		

**TABLE 6.1.1
INDEX OFFENSES BY CRIME TYPE
AND POLITICAL SUBDIVISION
2005**

Reporting Agency	Population	MOS.	Crime Index		Violent Offenses						Property Offenses				
			Total	Rate/ 100,000	Total	Murder	Rape	Robbery	Agg. Assault	Total	Burglary	Theft	MV Theft	Arson	
BOLLINGER COUNTY	12,341		142	1,150.6	36	0	5	0	31	106	36	67	3	0	
BOLLINGER CO - RURAL	10,828	12	99	914.3	25	0	5	0	20	74	29	42	3	0	
MARBLE HILL	1,513	12	43	2,842.0	11	0	0	0	11	32	7	25	0	0	
BOONE COUNTY	141,367		5,169	3,656.4	615	10	25	124	456	4,554	779	3,468	266	41	
BOONE CO - RURAL	44,008	12	936	2,126.9	95	1	5	6	83	841	211	542	79	9	
ASHLAND	2,190	12	87	3,972.6	9	0	0	1	8	78	15	64	2	0	
CENTRALIA	3,691	12	162	4,389.1	18	0	1	0	17	144	15	124	5	0	
COLUMBIA	89,593	12	3,571	3,985.8	478	8	19	114	337	3,093	506	2,386	173	28	
HALLSVILLE	963	12	14	1,453.8	1	0	0	0	1	13	2	10	1	0	
STURGEON	922	12	43	4,663.8	2	0	0	0	2	41	7	33	1	0	
UNIV OF MO - COLUMBIA	0	12	356		12	1	0	3	8	344	26	309	5	4	
BUCHANAN COUNTY	82,891		4,802	5,793.2	247	2	25	65	155	4,555	846	3,311	378	20	
BUCHANAN CO - RURAL	12,197	12	263	2,156.3	28	0	2	5	21	235	64	155	14	2	
ST JOSEPH	70,694	12	4,438	6,277.8	216	2	22	60	132	4,222	763	3,079	362	18	
MO WESTERN STATE COLLEGE	0	12	101		3	0	1	0	2	98	19	77	2	0	
BUTLER COUNTY	40,989		1,999	4,876.9	145	9	6	35	95	1,854	333	1,359	139	23	
BUTLER CO - RURAL	23,950	12	588	2,455.1	61	3	0	9	49	527	147	303	68	9	
FISK	361	12	0	0.0	0	0	0	0	0	0	0	0	0	0	
POPLAR BLUFF	16,678	12	1,411	8,460.2	84	6	6	26	46	1,327	186	1,056	71	14	
CALDWELL COUNTY	9,204		163	1,771.0	51	0	2	0	49	112	37	57	15	3	
CALDWELL CO - RURAL	5,839	12	115	1,969.5	35	0	1	0	34	80	26	39	12	3	
BRAYMER	957	12	3	313.5	1	0	0	0	1	2	1	1	0	0	
HAMILTON	1,811	12	37	2,043.1	14	0	1	0	13	23	7	15	1	0	
POLO	597	12	8	1,340.0	1	0	0	0	1	7	3	2	2	0	
CALLAWAY COUNTY	40,604		1,334	3,285.4	101	2	5	17	77	1,233	264	893	73	3	
CALLAWAY CO - RURAL	25,331	12	586	2,313.4	19	0	2	0	17	567	142	375	49	1	
AUXVASSE	933	12	22	2,358.0	7	1	0	0	6	15	6	9	0	0	
FULTON	10,397	12	636	6,117.1	45	1	3	4	37	591	95	471	23	2	
HOLTS SUMMIT	3,276	12	85	2,594.6	30	0	0	13	17	55	18	36	1	0	
NEW BLOOMFIELD	667	12	5	749.6	0	0	0	0	0	5	3	2	0	0	
CAMDEN COUNTY	38,702		1,388	3,586.4	78	1	8	8	61	1,310	323	943	42	2	
CAMDEN CO - RURAL	31,367	12	654	2,085.0	35	1	5	4	25	619	241	354	24	0	
CAMDENTON	2,963	12	236	7,964.9	12	0	1	1	10	224	24	193	5	2	
LINN CREEK	289	12	11	3,806.2	2	0	0	0	2	9	2	7	0	0	
OSAGE BEACH	4,083	12	487	11,927.5	29	0	2	3	24	458	56	389	13	0	
CAPE GIRARDEAU COUNTY	70,730		3,013	4,259.9	287	0	19	36	232	2,726	460	2,180	66	20	
CAPE GIRARDEAU CO SO	21,986	12	291	1,323.6	76	0	4	1	71	215	77	124	10	4	
CAPE GIRARDEAU	35,993	12	2,328	6,467.9	187	0	13	32	142	2,141	324	1,750	51	16	
JACKSON	12,751	12	307	2,407.7	21	0	1	2	18	286	55	226	5	0	
SOUTHEAST MO ST UNIV	0	12	87		3	0	1	1	1	84	4	80	0	0	

**TABLE 6.1.1
INDEX OFFENSES BY CRIME TYPE
AND POLITICAL SUBDIVISION
2005**

Reporting Agency	Population	MOS.	Crime Index		Violent Offenses						Property Offenses				
			Total	Rate/ 100,000	Total	Murder	Rape	Robbery	Agg. Assault	Total	Burglary	Theft	MV Theft	Arson	
CARROLL COUNTY	10,129		69	1,404.0	6	2	0	0	0	4	63	16	39	7	1
CARROLL CO - RURAL	5,351	12	67	1,252.1	5	2	0	0	0	3	62	16	39	6	1
CARROLLTON	3,990	2	1	25.1	0	0	0	0	0	0	0	0	0	0	0
NORBORNE	788	12	1	126.9	1	0	0	0	0	1	0	0	0	0	0
CARTER COUNTY	5,963		87	1,459.0	21	1	2	0	0	18	66	19	41	5	1
CARTER CO - RURAL	4,537	12	48	1,058.0	19	1	2	0	0	16	29	8	18	2	1
ELLSINORE	364	7	6	1,648.4	0	0	0	0	0	0	6	1	5	0	0
GRANDIN	237	12	0	0.0	0	0	0	0	0	0	0	0	0	0	0
VAN BUREN	825	12	33	4,000.0	2	0	0	0	0	2	31	10	18	3	0
CASS COUNTY	91,469		3,171	3,466.7	206	2	14	11	179	179	2,965	455	2,320	184	6
CASS CO - RURAL	26,999	12	640	2,370.5	102	0	3	0	99	0	538	162	314	62	0
ARCHIE	927	12	21	2,265.4	0	0	0	0	0	0	21	3	18	0	0
BELTON	23,793	12	786	3,303.5	38	0	7	6	25	0	748	114	579	52	3
CLEVELAND	661	12	3	453.9	0	0	0	0	0	0	3	1	2	0	0
CREIGHTON	340	10	13	3,823.5	0	0	0	0	0	0	13	8	3	2	0
DREXEL	1,109	12	28	2,524.8	3	0	0	0	3	0	25	5	17	2	1
EAST LYNNE	310	9	0	0.0	0	0	0	0	0	0	0	0	0	0	0
FREEMAN	562	12	2	355.9	0	0	0	0	0	0	2	1	1	0	0
GARDEN CITY	1,652	12	35	2,118.6	5	0	0	0	5	0	30	5	22	3	0
HARRISONVILLE	9,592	12	903	9,414.1	37	1	2	0	34	0	866	61	769	34	2
LAKE WINNEBAGO	1,037	12	5	482.2	0	0	0	0	0	0	5	0	5	0	0
PECULIAR	3,582	12	192	5,360.1	6	1	0	1	4	0	186	32	146	8	0
PLEASANT HILL	6,491	12	142	2,187.6	6	0	1	0	5	0	136	17	110	9	0
RAYMORE	14,414	12	401	2,782.0	9	0	1	4	4	0	392	46	334	12	0
CEDAR COUNTY	13,894		324	2,331.9	26	0	1	0	25	25	298	80	201	15	2
CEDAR CO - RURAL	10,113	12	106	1,048.2	0	0	0	0	0	0	106	37	62	5	2
EL DORADO SPRINGS	3,781	12	218	5,765.7	26	0	1	0	25	0	192	43	139	10	0
CHARITON COUNTY	8,142		73	896.6	1	0	0	0	1	1	72	17	53	2	0
CHARITON CO - RURAL	5,991	6	52	868.0	0	0	0	0	0	0	52	14	37	1	0
KEYTESVILLE	516	12	0	0.0	0	0	0	0	0	0	0	0	0	0	0
SALISBURY	1,635	12	21	1,284.4	1	0	0	0	1	0	20	3	16	1	0
CHRISTIAN COUNTY	64,923		1,279	1,970.0	175	1	3	7	164	164	1,104	226	781	91	6
CHRISTIAN CO - RURAL	31,354	12	504	1,607.5	143	1	2	5	135	0	361	122	179	55	5
BILLINGS	1,142	12	34	2,977.2	6	0	0	0	6	0	28	5	21	1	1
CLEVER	1,214	11	3	247.1	0	0	0	0	0	0	3	1	1	1	0
HIGHLANDVILLE	918	12	8	871.5	0	0	0	0	0	0	8	1	6	1	0
NIXA	14,617	12	290	1,984.0	17	0	1	1	15	0	273	42	216	15	0
OZARK	14,457	12	425	2,939.8	9	0	0	1	8	0	416	51	347	18	0
SPARTA	1,221	11	15	1,228.5	0	0	0	0	0	0	15	4	11	0	0
CLARK COUNTY	7,356		101	1,373.0	14	0	1	0	13	13	87	31	52	3	1
CLARK CO - RURAL	5,165	12	66	1,277.8	7	0	1	0	6	0	59	27	28	3	1
KAHOKA	2,191	12	35	1,597.4	7	0	0	0	7	0	28	4	24	0	0

**TABLE 6.1.1
INDEX OFFENSES BY CRIME TYPE
AND POLITICAL SUBDIVISION
2005**

Reporting Agency	Population	MOS.	Crime Index		Violent Offenses						Property Offenses				
			Total	Rate/ 100,000	Total	Murder	Rape	Robbery	Agg. Assault	Total	Burglary	Theft	MV Theft	Arson	
CLAY COUNTY	107,927		3,750	3,474.6	313	1	21	49	242	3,437	509	2,543	350	35	
CLAY CO - RURAL	17,117	12	262	1,530.6	46	0	0	1	45	216	63	121	25	7	
CLAY COUNTY PARKS	0	12	19		2	0	0	0	1	17	1	15	0	1	
CLAYCOMO	1,268	12	55	4,337.5	2	0	0	1	1	53	7	38	0	0	
EXGELSIOR SPRINGS	11,324	12	568	5,015.9	81	0	2	4	75	487	118	321	40	8	
GLADSTONE	27,182	12	944	3,472.9	58	0	1	17	40	886	129	646	109	2	
KEARNEY	6,937	12	164	2,364.1	7	1	0	2	4	157	8	133	16	0	
LIBERTY	28,528	12	860	3,014.6	58	0	11	6	41	802	103	623	62	14	
MOSBY	242	12	44	18,181.8	0	0	0	0	0	44	0	44	0	0	
NORTH KANSAS CITY	4,917	12	617	12,548.3	42	0	3	14	25	575	50	456	69	0	
OAKVIEW VILLAGE	386	12	7	1,813.5	1	0	0	1	0	6	4	1	1	0	
PLEASANT VALLEY	3,371	12	118	3,500.4	9	0	2	2	5	109	15	84	9	1	
RANDOLPH	49	12	6	12,244.9	1	0	0	1	0	5	1	3	1	0	
SMITHVILLE	6,606	12	86	1,301.8	6	0	1	0	5	80	10	58	10	2	
CLINTON COUNTY	17,308		505	2,917.7	60	2	5	2	51	445	82	319	27	17	
CLINTON CO - RURAL	4,227	12	125	2,957.2	24	1	3	1	19	101	29	58	12	2	
CAMERON	5,947	12	259	4,355.1	29	1	1	1	26	230	28	186	7	9	
GOWER	1,445	12	8	553.6	1	0	0	0	1	7	0	6	0	1	
HOLT	434	12	37	8,525.3	0	0	0	0	0	37	2	33	0	2	
LATHROP	2,302	12	33	1,433.5	4	0	0	0	4	29	14	8	7	0	
PLATTSBURG	2,469	12	43	1,741.6	2	0	1	0	1	41	9	28	1	3	
TRIMBLE	484	3	0	0.0	0	0	0	0	0	0	0	0	0	0	
COLE COUNTY	68,458		2,609	3,811.1	356	8	29	37	282	2,253	468	1,658	107	20	
COLE CO - RURAL	33,325	12	478	1,434.4	41	0	4	3	34	437	125	279	28	5	
JEFFERSON CITY	35,133	12	2,060	5,863.4	312	8	25	34	245	1,748	310	1,344	79	15	
LINCOLN UNIVERSITY	0	12	66		3	0	0	0	3	63	33	30	0	0	
MO CAPITOL POLICE	0	2	5		0	0	0	0	0	5	0	5	0	0	
COOPER COUNTY	15,943		488	2,173.4	39	0	1	2	36	449	40	392	14	3	
COOPER CO - RURAL	7,914	12	172	2,173.4	29	0	1	1	27	143	15	121	7	0	
BOONVILLE	7,292	12	300	4,114.1	10	0	0	1	9	290	25	255	7	3	
PILOT GROVE	737	12	16	2,171.0	0	0	0	0	0	16	0	16	0	0	
CRAWFORD COUNTY	23,647		1,034	2,679.6	82	1	8	9	64	952	179	731	39	3	
CRAWFORD CO - RURAL	10,860	12	291	2,679.6	23	1	2	1	19	268	93	164	10	1	
BOURBON	1,384	12	59	4,263.0	16	0	1	0	15	43	2	40	0	1	
CUBA	3,384	12	326	9,633.6	18	0	2	5	11	308	21	276	10	1	
STEELEVILLE	1,440	12	46	3,194.4	16	0	3	0	13	30	8	21	1	0	
SULLIVAN	6,579	12	312	4,742.4	9	0	0	3	6	303	55	230	18	0	
DADE COUNTY	7,829		82	1,047.4	16	0	0	0	16	66	22	37	6	1	
DADE CO - RURAL	5,246	12	28	533.7	5	0	0	0	5	23	6	13	4	0	
LOCKWOOD	960	12	7	729.2	0	0	0	0	0	7	2	5	0	0	
EVERTON	321	8	7	2,180.7	1	0	0	0	1	6	3	2	0	1	
GREENFIELD	1,302	12	40	3,072.2	10	0	0	0	10	30	11	17	2	0	
DALLAS COUNTY	16,328		459	2,811.1	72	0	1	1	70	387	119	234	30	4	
DALLAS CO - RURAL	13,007	12	281	2,160.4	54	0	0	1	53	227	94	105	26	2	
BUFFALO	2,898	12	174	6,004.1	17	0	1	0	16	157	25	126	4	2	
URBANA	423	12	4	945.6	1	0	0	0	1	3	0	3	0	0	
DAVIES COUNTY	8,166		115	1,408.3	7	0	1	1	5	108	44	56	7	1	
DAVIES CO - RURAL	6,386	12	88	1,378.0	5	0	1	1	3	83	36	39	7	1	

**TABLE 6.1.1
INDEX OFFENSES BY CRIME TYPE
AND POLITICAL SUBDIVISION
2005**

Reporting Agency	Population	MOS.	Crime Index		Violent Offenses					Property Offenses					
			Total	Rate/ 100,000	Total	Murder	Rape	Robbery	Agg. Assault	Total	Burglary	Theft	MV Theft	Arson	
GALLATIN	1,780	12	27	1,516.9	2	0	0	0	0	2	25	8	17	0	0
DE KALB COUNTY	12,488		82	656.6	15	0	0	0	0	15	67	16	36	15	0
DEKALB CO - RURAL	12,488	12	82	656.6	15	0	0	0	0	15	67	16	36	15	0
DENT COUNTY	15,067		367	2,435.8	57	0	6	0	0	51	310	94	204	10	2
DENT CO - RURAL	10,290	12	130	1,263.4	24	0	6	0	0	18	106	58	37	10	1
SALEM	4,777	12	237	4,961.3	33	0	0	0	0	33	204	36	167	0	1
DOUGLAS COUNTY	13,546		330	6,684.0	73	1	2	2	2	68	257	61	158	38	0
DOUGLAS CO - RURAL	10,483	12	177	1,688.4	40	1	2	0	0	37	137	42	64	31	0
AVA	3,063	12	153	4,995.1	33	0	0	2	2	31	120	19	94	7	0
DUNKLIN COUNTY	32,488		1,213	3,733.7	113	1	10	12	12	90	1,100	291	753	55	1
DUNKLIN CO - RURAL	9,459	12	171	1,807.8	18	1	1	1	15	15	153	52	94	7	0
ARBYRD	506	12	5	988.1	3	0	2	0	0	1	2	0	1	1	0
CAMPBELL	1,860	12	29	1,559.1	0	0	0	0	0	0	29	4	21	0	0
CARDWELL	752	12	1	133.0	0	0	0	0	0	0	1	1	0	0	0
CLARKTON	1,271	12	27	2,124.3	12	0	0	0	0	12	15	7	6	2	0
HOLCOMB	691	12	1	144.7	0	0	0	0	0	0	1	1	0	0	0
HORNERSVILLE	677	-	-	-	-	-	-	-	-	-	-	-	-	-	-
KENNETT	11,005	12	818	7,433.0	60	0	7	10	43	189	758	189	534	35	0
MALDEN	4,635	12	161	3,473.6	20	0	0	0	19	141	141	37	97	6	1
SENATH	1,632	12	0	0.0	0	0	0	0	0	0	0	0	0	0	0
FRANKLIN COUNTY	97,134		2,199	2,263.9	196	4	11	6	175	6	2,003	321	1,572	102	8
FRANKLIN CO - RURAL	62,279	12	819	1,315.1	51	4	3	2	42	2	768	152	561	50	5
GERALD	1,211	12	13	1,073.5	2	0	0	0	2	0	11	4	7	0	0
NEW HAVEN	1,932	12	22	1,138.7	3	0	1	0	2	0	19	4	11	4	0
PACIFIC	4,705	12	197	4,187.0	66	0	1	1	64	1	131	16	109	5	1
ST. CLAIR	4,426	12	321	7,252.6	27	0	3	1	23	1	294	46	232	15	1
UNION	8,626	12	444	5,147.2	22	0	2	0	20	0	422	53	351	17	1
WASHINGTON	13,955	12	383	2,744.5	25	0	1	2	22	0	358	46	301	11	0
GASCONADE COUNTY	15,612		279	1,787.1	49	0	0	5	44	5	230	39	171	17	3
GASCONADE CO - RURAL	10,397	12	99	952.2	27	0	0	4	23	0	72	19	41	11	1
HERMANN	2,699	12	86	3,186.4	21	0	0	0	20	0	65	12	48	3	2
OWENSVILLE	2,516	12	94	3,736.1	1	0	0	0	1	0	93	8	82	3	0
GENTRY COUNTY	6,523		57	873.8	5	0	0	0	5	0	52	28	14	5	5
GENTRY CO - RURAL	5,334	12	57	1,068.6	5	0	0	0	5	0	52	28	14	5	5
STANBERRY	1,189	1	0	0.0	0	0	0	0	0	0	0	0	0	0	0
GREENE COUNTY	247,932		15,695	6,330.4	1,036	8	87	212	729	29	14,659	2,120	11,439	1,036	64
GREENE CO - RURAL	75,536	12	1,330	1,760.7	40	3	0	8	29	1,290	287	901	101	1	0
ASH GROVE	1,471	12	20	1,359.6	4	0	0	0	4	0	16	6	9	1	0
BATTLEFIELD	3,171	12	35	1,103.8	2	0	0	0	2	0	33	4	27	2	0
FAIR GROVE	1,277	12	12	939.7	0	0	0	0	0	0	12	4	7	1	0

**TABLE 6.1.1
INDEX OFFENSES BY CRIME TYPE
AND POLITICAL SUBDIVISION
2005**

Reporting Agency	Population	MOS.	Crime Index		Violent Offenses						Property Offenses				
			Total	Rate/ 100,000	Total	Murder	Rape	Robbery	Agg. Assault	Total	Burglary	Theft	MV Theft	Arson	
REPUBLIC	9,836	12	410	4,126.4	51	0	2	0	49	359	43	285	20	1	
SPRINGFIELD	150,704	12	13,675	9,074.1	892	5	85	203	599	12,783	1,759	10,060	904	60	
STRAFFORD	1,921	12	127	6,611.1	8	0	0	1	7	119	5	110	4	0	
WALNUT GROVE	628	12	19	3,025.5	1	0	0	0	1	18	1	10	1	2	
WILLARD	3,288	12	67	2,037.7	38	0	0	0	38	29	7	20	2	0	
GRUNDY COUNTY	10,183		292	2,867.5	17	0	2	3	12	275	85	185	4	1	
GRUNDY CO - RURAL	4,150	12	63	1,518.1	6	0	0	0	6	57	38	19	0	0	
TRENTON	6,033	12	229	3,795.8	11	0	2	3	6	218	47	166	4	1	
HARRISON COUNTY	8,816		134	1,520.0	22	1	1	1	19	112	35	64	12	1	
HARRISON CO - RURAL	5,395	10	35	648.7	5	0	1	0	30	16	10	4	4	0	
BETHANY	3,041	12	90	2,959.6	17	1	0	0	16	73	16	49	7	1	
GILMAN CITY	380	10	9	2,368.4	0	0	0	0	0	9	3	5	1	0	
HENRY COUNTY	22,701		1,073	4,726.7	77	4	6	6	61	996	246	703	39	8	
HENRY CO - RURAL	9,532	12	358	3,755.8	35	1	3	0	31	323	135	171	10	7	
CLINTON	9,443	12	614	6,502.2	34	3	3	5	23	580	100	453	27	0	
MONTROSE	432	12	3	694.4	0	0	0	0	0	3	2	1	0	0	
WINDSOR	3,294	11	98	2,975.1	8	0	0	1	7	90	9	78	2	1	
HICKORY COUNTY	9,167		151	1,647.2	3	0	0	0	3	148	55	83	9	1	
HICKORY CO - RURAL	9,167	12	151	1,647.2	3	0	0	0	3	148	55	83	9	1	
HOLT COUNTY	5,087		137	2,693.1	27	0	0	0	27	110	38	61	10	1	
HOLT CO - RURAL	3,974	12	120	3,019.6	27	0	0	0	27	93	35	47	10	1	
MOUND CITY	1,113	12	17	1,527.4	0	0	0	0	0	17	3	14	0	0	
HOWARD COUNTY	9,840		108	1,086.5	25	0	4	3	18	83	44	35	3	1	
HOWARD CO - RURAL	6,039	12	49	811.4	5	0	4	0	1	44	33	8	2	1	
FAYETTE	2,699	12	22	815.1	9	0	0	3	6	13	3	10	0	0	
GLASGOW	1,202	12	37	3,078.2	11	0	0	0	11	26	8	17	1	0	
HOWELL COUNTY	37,995		1,390	3,658.4	99	0	10	7	82	1,291	295	875	116	5	
HOWELL CO - RURAL	22,281	12	415	1,862.6	60	0	3	0	57	118	118	194	42	1	
MOUNTAIN VIEW	2,500	12	158	6,320.0	12	0	1	0	11	146	23	102	20	1	
WEST PLAINS	11,112	12	804	7,235.4	22	0	5	7	10	782	153	573	53	3	
WILLOW SPRINGS	2,102	12	13	618.5	5	0	1	0	4	8	1	6	1	0	
IRON COUNTY	10,329		147	1,423.2	20	0	3	0	17	127	46	73	6	2	
IRON CO - RURAL	7,176	12	79	1,100.9	14	0	2	0	12	65	31	27	5	2	
ANNAPOLIS	298	12	6	2,013.4	2	0	0	0	2	4	2	2	0	0	
IRONTON	1,374	12	40	2,911.2	1	0	1	0	0	39	4	35	0	0	
PILOT KNOB	670	12	8	1,194.0	0	0	0	0	0	8	4	3	1	0	
VIBURNUM	811	12	14	1,726.3	3	0	0	0	3	11	5	6	0	0	
JACKSON COUNTY	786,950		59,293	57,446.0	7,953	136	393	2,291	5,133	51,340	10,271	33,222	7,377	470	
JACKSON CO - RURAL	20,808	12	744	3,575.5	91	0	7	6	78	653	182	396	71	4	
JACKSON CO PK RNGRS	0	12	0	0	0	0	0	0	0	0	0	0	0	0	
BLUE SPRINGS	49,467	12	2,102	4,249.3	76	0	13	22	41	2,026	293	1,589	140	4	

**TABLE 6.1.1
INDEX OFFENSES BY CRIME TYPE
AND POLITICAL SUBDIVISION
2005**

Reporting Agency	Population	MOS.	Crime Index		Violent Offenses						Property Offenses				
			Total	Rate/ 100,000	Total	Murder	Rape	Robbery	Agg. Assault	Total	Burglary	Theft	MV Theft	Arson	
BUCKNER	2,717	12	80	2,944.4	16	0	2	1	13	64	11	50	3	0	
GRAIN VALLEY	7,986	12	242	3,030.3	19	0	5	0	14	223	50	160	11	2	
GRANDVIEW	24,848	12	906	3,646.2	182	1	10	58	113	724	273	284	147	10	
GREENWOOD	4,455	12	42	942.8	1	0	0	0	1	41	10	30	1	0	
INDEPENDENCE	111,023	12	9,020	8,124.4	796	6	45	123	622	8,224	1,304	5,956	930	34	
KANSAS CITY	444,037	12	41,753	9,403.0	6,536	126	295	2,000	4,115	35,217	7,429	21,603	5,790	395	
LAKE LOTAVANA	1,888	12	22	1,165.3	0	0	0	0	0	22	4	17	0	1	
LAKE TAPAWINGO	811	12	3	369.9	0	0	0	0	0	0	0	0	0	0	
LEE'S SUMMIT	78,659	12	2,379	3,024.4	134	1	12	32	89	2,245	350	1,770	117	8	
LONE JACK	596	12	26	4,362.4	0	0	0	0	0	26	9	17	0	0	
OAK GROVE	6,654	12	185	2,780.3	6	0	2	2	2	179	37	126	14	2	
RAYTOWN	29,348	12	1,406	4,790.8	77	1	2	41	33	1,329	243	952	126	8	
SUGAR CREEK	3,653	12	184	5,037.0	16	1	0	3	12	168	33	115	18	2	
UNIV OF MO - KC	0	12	199		3	0	0	3	0	196	43	145	8	0	
JASPER COUNTY	109,460		6,756	6,172.1	520	10	58	105	347	6,236	1,038	4,697	468	33	
JASPER CO - RURAL	25,916	12	937	3,615.5	100	3	9	12	76	837	210	619	8	0	
CARL JUNCTION	6,139	12	119	1,938.4	4	0	2	1	1	115	26	85	3	1	
CARTERSVILLE	1,907	12	79	4,142.6	16	0	2	0	14	63	9	49	4	1	
CARTHAGE	13,003	12	535	4,114.4	34	4	5	4	21	501	70	411	18	2	
DUENWEG	1,048	12	57	5,438.9	2	0	0	0	2	55	11	41	3	0	
DUGUESNE	1,689	12	13	769.7	3	0	1	0	2	10	5	5	0	0	
JASCO METRO	0	12	51		8	1	0	0	7	43	6	34	2	1	
JASPER	1,032	12	11	1,065.9	1	0	0	0	1	10	1	8	1	0	
JOPLIN	46,830	12	4,556	9,728.8	323	2	34	87	200	4,233	656	3,146	404	27	
SARCOXIE	1,343	9	23	1,712.6	2	0	0	0	2	21	7	12	2	0	
WEBB CITY	10,553	12	375	3,553.5	27	0	5	1	21	348	37	287	23	1	
JEFFERSON COUNTY	210,397		6,770	3,217.7	706	1	47	34	624	6,064	717	4,935	377	35	
JEFFERSON CO - RURAL	156,315	12	3,724	2,382.4	375	1	33	11	330	3,349	532	2,512	277	28	
ARNOLD	20,146	12	1,484	7,366.2	28	0	3	9	16	1,456	65	1,344	42	5	
BYRNES MILL	2,704	12	15	554.7	1	0	0	0	1	14	3	10	1	0	
CRYSTAL CITY	4,490	12	196	4,365.3	23	0	4	3	16	173	19	144	9	1	
DE SOTO	6,541	12	305	4,662.9	86	0	0	1	85	219	20	184	15	0	
FESTUS	10,438	12	440	4,215.4	129	0	6	10	113	311	43	255	12	1	
HERCULANEUM	3,174	12	196	6,175.2	2	0	0	0	2	194	12	177	5	0	
HILLSBORO	1,690	12	264	15,621.3	52	0	0	0	52	212	4	199	9	0	
KIMMSWICK	93	12	2	2,150.5	0	0	0	0	0	2	0	0	1	0	
OLYMPIAN VILLAGE	681	12	2	293.7	0	0	0	0	0	2	0	0	0	0	
PEVELY	4,125	12	142	3,442.4	10	0	1	0	9	132	19	107	6	0	
JOHNSON COUNTY	50,669		1,324	2,613.0	111	1	16	7	87	1,213	310	842	60	1	
JOHNSON CO - RURAL	27,084	12	365	1,347.7	37	1	8	0	28	328	105	199	24	0	
CENTRAL MO ST UNIV	0	12	181		10	0	0	0	10	171	52	114	4	1	
HOLDEN	2,548	10	61	2,394.0	1	0	0	0	1	60	11	47	2	0	
KINGSVILLE	262	9	0	0.0	0	0	0	0	0	0	0	0	0	0	
KNOB NOSTER	2,697	12	109	4,041.5	21	0	4	0	17	88	21	65	2	0	
LEETON	626	12	16	2,555.9	1	0	0	0	1	15	2	13	0	0	
WARRENSBURG	17,452	12	592	3,392.2	41	0	4	7	30	551	119	404	28	0	

**TABLE 6.1.1
INDEX OFFENSES BY CRIME TYPE
AND POLITICAL SUBDIVISION
2005**

Reporting Agency	Population	MOS.	Crime Index		Violent Offenses						Property Offenses				
			Total	Rate/ 100,000	Total	Murder	Rape	Robbery	Agg. Assault	Total	Burglary	Theft	MV Theft	Arson	
KNOX COUNTY	4,199		98	2,333.9	6	0	0	0	0	6	92	17	75	0	0
KNOX CO - RURAL	3,032	12	98	3,232.2	6	0	0	0	0	6	92	17	75	0	0
EDINA	1,167	10	0	0.0	0	0	0	0	0	0	0	0	0	0	0
LACLEDE COUNTY	33,617		1,150	3,420.9	112	1	5	4	102	1,038	229	764	44	1	
LACLEDE CO - RURAL	19,997	12	418	2,090.3	51	0	2	0	49	367	132	222	13	0	
CONWAY	755	10	20	2,649.0	1	0	0	0	1	19	3	15	1	0	
LEBANON	12,865	12	712	5,534.4	60	1	3	4	52	652	94	527	30	1	
LAFAYETTE COUNTY	33,134		876	2,643.8	78	2	6	4	66	798	210	517	67	4	
LAFAYETTE CO - RURAL	13,305	12	244	1,833.9	12	0	4	0	8	232	103	111	18	0	
ALMA	384	12	2	520.8	0	0	0	0	0	2	1	1	0	0	
BATES CITY	243	12	32	13,168.7	6	0	0	1	5	26	4	20	2	0	
CONCORDIA	2,400	12	35	1,458.3	4	0	0	0	4	31	6	23	2	0	
CORDER	428	12	3	700.9	0	0	0	0	0	0	0	3	0	0	
HIGGINSVILLE	4,659	12	193	4,142.5	26	0	0	1	25	167	24	133	9	1	
LAKE LAFAYETTE	362	12	16	4,419.9	4	0	0	0	4	12	7	4	1	0	
LEXINGTON	4,684	12	184	3,928.3	13	0	0	0	13	171	35	121	15	0	
NAPOLEON	205	12	6	2,926.8	2	0	0	0	2	4	0	0	0	4	
ODESSA	4,866	12	152	3,123.7	9	2	2	2	3	143	28	98	15	2	
WAVERLY	811	12	8	986.4	2	0	0	0	0	6	2	3	1	0	
WELLINGTON	787	12	1	127.1	0	0	0	0	0	1	0	0	0	1	
LAWRENCE COUNTY	36,710		1,012	20,896.0	63	0	7	4	52	949	239	645	60	5	
LAWRENCE CO - RURAL	20,194	12	232	1,148.9	13	0	1	3	9	219	92	101	23	3	
AURORA	7,145	12	404	5,654.3	18	0	0	1	17	386	79	283	24	0	
MARIONVILLE	2,146	12	88	4,100.7	5	0	1	0	4	83	23	58	2	0	
MILLER	785	12	6	764.3	0	0	0	0	0	6	3	2	1	0	
MOUNT VERNON	4,300	12	237	5,511.6	22	0	3	0	19	215	23	181	9	2	
PIERCE CITY	1,422	12	37	2,602.0	3	0	2	0	1	34	16	17	1	0	
VERONA	718	12	8	1,114.2	2	0	0	0	2	6	3	3	0	0	
LEWIS COUNTY	10,261		165	1,608.0	31	0	1	0	30	134	27	99	7	1	
LEWIS CO - RURAL	6,801	12	78	1,146.9	1	0	0	0	1	77	19	52	6	0	
CANTON	2,489	12	74	2,961.2	24	0	1	0	23	50	4	44	1	1	
LA GRANGE	961	12	13	1,352.8	6	0	0	0	6	7	4	3	0	0	
LINCOLN COUNTY	45,816		891	1,944.7	121	1	2	2	116	770	130	577	58	5	
LINCOLN CO - RURAL	30,686	12	353	1,150.4	69	1	0	1	67	284	85	157	40	2	
ELSBERRY	2,328	12	49	2,104.8	15	0	1	1	13	34	3	31	0	0	
FOLEY	195	12	0	0.0	0	0	0	0	0	0	0	0	0	0	
HAWIK POINT	511	11	1	195.7	0	0	0	0	0	1	0	1	0	0	
MOSCOW MILLS	2,119	11	47	2,218.0	3	0	1	0	2	44	6	37	0	1	
OLD MONROE	277	11	1	361.0	1	0	0	0	0	1	1	0	0	0	
SILEX	226	12	1	442.5	0	0	0	0	0	1	0	0	0	1	
TROY	8,651	12	429	4,959.0	32	0	0	0	32	397	34	347	16	0	
WINFIELD	823	12	10	1,215.1	2	0	0	0	2	8	2	3	1	2	
LINN COUNTY	13,281		189	1,423.1	13	0	2	0	11	176	53	103	11	9	
LINN CO - RURAL	5,796	12	81	1,397.5	1	0	0	0	1	80	22	44	6	8	

**TABLE 6.1.1
INDEX OFFENSES BY CRIME TYPE
AND POLITICAL SUBDIVISION
2005**

Reporting Agency	Population	MOS.	Crime Index		Violent Offenses					Property Offenses				
			Total	Rate/ 100,000	Total	Murder	Rape	Robbery	Agg. Assault	Total	Burglary	Theft	MV Theft	Arson
BROOKFIELD	4,560	12	91	1,995.6	9	0	2	0	7	82	22	55	4	1
BUCKLIN	500	12	3	600.0	0	0	0	0	0	3	2	1	0	0
MARCELINE	2,425	11	14	577.3	3	0	0	0	3	11	7	3	1	0
LIVINGSTON COUNTY	13,744		370	2,692.1	37	0	9	3	25	333	80	228	22	3
LIVINGSTON CO - RURAL	5,572	12	51	915.3	2	0	0	0	2	49	23	22	4	0
CHILLICOTHE	8,172	12	319	3,903.6	35	0	9	3	23	284	57	206	18	3
MC DONALD COUNTY	22,363		711	3,179.4	105	2	8	4	91	606	166	365	69	6
MCDONALD CO - RURAL	15,740	12	516	3,278.3	70	2	5	3	60	446	122	261	59	4
ANDERSON	1,865	12	89	4,772.1	2	0	0	1	1	87	11	70	5	1
GOODMAN	1,200	12	7	583.3	1	0	0	0	1	6	4	2	0	0
LANAGAN	424	9	0	0.0	0	0	0	0	0	0	0	0	0	0
NOEL	1,476	12	54	3,658.5	19	0	2	0	17	35	12	19	3	1
PINEVILLE	789	12	10	1,267.4	6	0	0	0	6	4	2	1	1	0
SOUTHWEST CITY	869	12	35	4,027.6	7	0	1	0	6	28	15	12	1	0
MACON COUNTY	15,554		300	1,928.8	33	0	2	2	29	267	66	182	17	2
MACON CO - RURAL	8,718	12	113	1,296.2	15	0	0	0	15	98	33	59	6	0
LA PLATA	1,437	12	24	1,670.1	3	0	0	0	3	21	5	16	0	0
MACON	5,399	12	163	3,019.1	15	0	2	2	11	148	28	107	11	2
MADISON COUNTY	11,948		217	1,816.2	17	2	0	0	15	200	47	134	16	3
MADISON CO - RURAL	7,764	12	68	875.8	13	1	0	0	12	55	20	22	12	1
FREDERICKTOWN	3,930	12	148	3,765.9	4	1	0	0	3	144	26	112	4	2
MARQUAND	254	12	1	393.7	0	0	0	0	0	1	1	0	0	0
MARIES COUNTY	8,877		86	968.8	20	0	0	0	20	66	31	34	1	0
MARIES CO - RURAL	6,928	12	65	938.2	15	0	0	0	15	50	26	24	0	0
BELLE	1,324	10	10	755.3	5	0	0	0	5	5	2	3	0	0
VIENNA	625	12	11	1,760.0	0	0	0	0	0	11	3	7	1	0
MARION COUNTY	28,410		1,526	5,371.3	137	0	18	26	93	1,389	203	1,169	12	5
MARION CO - RURAL	7,237	12	100	1,381.8	7	0	0	0	7	93	24	67	1	1
HANNIBAL	17,719	12	1,368	7,720.5	118	0	18	26	74	1,250	176	1,062	8	4
PALMYRA	3,454	12	58	1,679.2	12	0	0	0	12	46	3	40	3	0
MERCER COUNTY	3,618		35	967.4	8	0	0	0	8	27	22	1	4	0
MERCER CO - RURAL	3,618	12	35	967.4	8	0	0	0	8	27	22	1	4	0
MILLER COUNTY	24,624		540	2,193.0	83	0	11	2	70	457	106	306	44	1
MILLER CO - RURAL	17,210	12	224	1,301.6	60	0	8	0	52	164	50	87	26	1
ELDON	4,923	12	217	4,407.9	9	0	1	2	6	208	40	156	12	0
IBERIA	670	10	16	2,388.1	3	0	1	0	2	13	2	10	1	0
LAKE OZARK	1,821	12	83	4,557.9	11	0	1	0	10	72	14	53	5	0
MISSISSIPPI COUNTY	12,151		399	3,283.7	55	0	3	9	43	344	81	233	28	2
MISSISSIPPI CO - RURAL	5,396	12	104	1,927.4	18	0	1	1	16	86	29	46	10	1
CHARLESTON	3,620	12	176	4,861.9	36	0	2	8	26	140	46	86	8	0
EAST PRAIRIE	3,135	12	119	3,795.9	1	0	0	0	1	118	6	101	10	1

**TABLE 6.1.1
INDEX OFFENSES BY CRIME TYPE
AND POLITICAL SUBDIVISION
2005**

Reporting Agency	Population	MOS.	Crime Index		Violent Offenses					Property Offenses					
			Total	Rate/ 100,000	Total	Murder	Rape	Robbery	Agg. Assault	Total	Burglary	Theft	MV Theft	Arson	
MONTEAU COUNTY	13,954		213	1,526.4	17	1	0	0	0	16	196	61	120	15	0
MONTEAU CO - RURAL	7,799	12	83	1,064.2	12	1	0	0	0	11	71	28	37	6	0
CALIFORNIA	4,106	12	100	2,435.5	5	0	0	0	0	5	95	28	60	7	0
TIPTON	2,049	12	30	1,464.1	0	0	0	0	0	0	30	5	23	2	0
MONROE COUNTY	9,467		105	1,109.1	9	0	0	0	0	9	96	21	69	4	2
MONROE CO - RURAL	6,877	12	54	785.2	1	0	0	0	0	1	53	14	33	4	2
MONROE CITY	2,590	11	51	1,969.1	8	0	0	0	0	8	43	7	36	0	0
MONTGOMERY COUNTY	12,085		266	2,201.1	27	1	2	0	24	239	61	163	13	2	2
MONTGOMERY CO - RURAL	6,101	12	97	1,589.9	5	1	0	0	4	92	27	60	5	0	0
BELLFLOWER	414	12	0	0.0	0	0	0	0	0	0	0	0	0	0	0
HIGH HILL	226	12	12	5,309.7	0	0	0	0	0	0	12	2	8	2	0
JONESBURG	689	12	26	3,773.6	3	0	2	0	0	23	9	13	1	0	0
MONTGOMERY CITY	2,481	12	68	2,740.8	16	0	0	0	16	52	14	35	3	0	0
NEW FLORENCE	776	11	40	5,154.6	1	0	0	0	1	39	6	31	0	2	0
WELLSVILLE	1,398	12	23	1,645.2	2	0	0	0	2	21	3	16	2	0	0
MORGAN COUNTY	20,263		659	3,252.2	100	0	5	2	93	559	171	361	24	3	3
MORGAN CO - RURAL	15,821	12	429	2,694.6	90	0	5	0	85	339	142	175	19	3	0
LAURIE	694	12	56	8,069.2	5	0	0	1	4	51	1	48	2	0	0
STOVER	1,009	12	19	1,883.1	2	0	0	0	2	17	9	6	2	0	0
VERSAILLES	2,639	12	155	5,873.4	3	0	0	0	2	152	19	132	1	0	0
NEW MADRID COUNTY	18,969		265	1,397.0	46	0	6	4	36	219	80	124	10	5	2
NEW MADRID CO - RURAL	7,020	12	79	1,125.4	20	0	2	0	18	59	21	31	5	2	0
GIDEON	1,041	12	0	0.0	0	0	0	0	0	0	0	0	0	0	0
LILBOURN	1,262	12	20	1,584.8	4	0	0	3	1	16	13	3	0	0	0
MARSTON	579	12	0	0.0	0	0	0	0	0	0	0	0	0	0	0
MATTHEWS	562	12	17	3,024.9	4	0	0	1	3	13	7	6	0	0	0
MOREHOUSE	980	12	18	1,836.7	3	0	0	0	3	15	4	9	1	1	0
NEW MADRID	3,188	12	64	2,007.5	3	0	2	0	1	61	13	48	0	0	0
PARMA	822	12	25	3,041.4	2	0	0	0	2	23	10	8	4	1	0
PORTAGEVILLE	3,141	12	39	1,241.6	8	0	2	0	6	31	12	18	0	1	0
RISCO	374	12	3	802.1	2	0	0	0	2	1	0	0	1	0	0
NEWTON COUNTY	54,775		1,949	3,558.2	124	0	11	2	111	1,825	383	1,255	172	15	11
NEWTON CO - RURAL	38,594	12	1,280	3,316.6	90	0	10	1	79	1,190	276	763	140	11	0
DIAMOND	834	12	13	1,558.8	6	0	0	0	6	7	3	4	0	0	0
GRANBY	2,194	12	70	3,190.5	17	0	0	1	16	53	9	39	5	0	0
NEOSHO	10,961	12	519	4,735.0	10	0	1	0	9	509	84	398	23	4	0
SENECA	2,192	12	67	3,056.6	1	0	0	0	1	66	11	51	4	0	0
NODAWAY COUNTY	21,229		470	2,214.0	37	0	3	0	34	433	78	337	14	4	4
NODAWAY CO - RURAL	11,243	12	136	1,209.6	16	0	1	0	15	120	48	63	7	2	0
MARYVILLE	9,986	12	289	2,894.1	16	0	0	0	16	273	29	236	7	1	0
NORTHWEST MO ST UNIV	0	12	45		5	0	2	0	3	40	1	38	0	1	0

**TABLE 6.1.1
INDEX OFFENSES BY CRIME TYPE
AND POLITICAL SUBDIVISION
2005**

Reporting Agency	Population	MOS.	Crime Index		Violent Offenses					Property Offenses				
			Total	Rate/ 100,000	Total	Murder	Rape	Robbery	Agg. Assault	Total	Burglary	Theft	MV Theft	Arson
OREGON COUNTY	10,441		21	201.1	6	1	0	0	5	15	5	4	6	0
OREGON CO - RURAL	7,628	12	11	144.2	4	1	0	0	3	7	1	0	6	0
ALTON	651	12	3	460.8	1	0	0	0	1	2	2	0	0	0
THAYER	2,162	12	7	323.8	1	0	0	0	1	6	2	4	0	0
OSAGE COUNTY	13,324		178	1,335.9	17	0	0	1	16	161	63	82	12	4
OSAGE CO - RURAL	11,923	12	135	1,132.3	6	0	0	0	6	129	49	66	11	3
LINN	1,401	12	43	3,069.2	11	0	0	1	10	32	14	16	1	1
OZARK COUNTY	9,431		123	1,304.2	15	0	2	1	12	108	35	66	4	3
OZARK CO - RURAL	8,585	12	89	1,036.7	12	0	1	1	10	77	33	37	4	3
GAINESVILLE	600	12	29	4,833.3	2	0	1	0	1	27	2	25	0	0
THEODOSIA	246	12	5	2,032.5	1	0	0	0	1	4	0	4	0	0
PEMISCOT COUNTY	19,571		782	3,995.7	51	5	1	12	33	731	215	495	19	2
PEMISCOT CO - RURAL	6,306	12	139	2,204.2	17	1	0	2	14	122	47	74	1	0
CARUTHERSVILLE	6,505	12	371	5,703.3	18	1	1	7	9	353	113	228	11	1
COOTER	439	12	2	455.6	1	0	0	0	1	0	0	0	0	1
HAYTI	3,091	12	183	5,920.4	10	2	0	3	5	173	32	137	4	0
HAYTI HEIGHTS	779	12	7	898.6	2	0	0	0	2	5	2	3	0	0
STEELE	2,186	12	74	3,385.2	3	1	0	2	2	71	20	49	2	0
WARDELL	265	12	6	2,264.2	0	0	0	0	0	6	1	4	1	0
PERRY COUNTY	18,289		315	1,722.3	26	1	2	0	23	289	37	228	22	2
PERRY CO - RURAL	10,486	12	54	515.0	9	1	0	0	8	45	12	27	6	0
PERRYVILLE	7,803	12	261	3,344.9	17	0	2	0	15	244	25	201	16	2
PETTIS COUNTY	39,753		2,114	5,317.8	231	0	10	21	200	1,883	383	1,412	78	10
PETTIS CO - RURAL	18,509	12	306	1,653.2	29	0	5	2	22	277	83	177	16	1
LAMONTE	1,048	12	42	4,007.6	10	0	1	1	8	32	12	18	2	0
SEDALIA	20,196	12	1,766	8,744.3	192	0	4	18	170	1,574	288	1,217	60	9
PHELPS COUNTY	41,726		2,070	4,960.9	273	1	23	18	231	1,797	346	1,340	96	15
PHELPS CO - RURAL	20,319	12	704	3,464.7	160	0	11	3	146	544	155	351	37	1
ROLLA	17,411	12	1,081	6,208.7	86	0	12	14	60	995	135	797	50	13
ST. JAMES	3,996	12	218	5,455.5	24	1	0	0	23	194	36	149	9	0
UNIV OF MO - ROLLA	0	12	67		3	0	0	1	2	64	20	43	0	1
PIKE COUNTY	16,468		306	1,858.1	51	0	2	0	49	255	88	146	17	4
PIKE CO - RURAL	9,514	12	70	735.8	5	0	1	0	4	65	36	17	8	4
BOWLING GREEN	3,167	12	156	4,925.8	23	0	1	0	22	133	34	91	8	0
LOUISIANA	3,787	12	80	2,112.5	23	0	0	0	23	57	18	38	1	0
PLATTE COUNTY	43,547		1,145	2,629.3	78	0	8	17	53	1,067	141	856	82	8
PLATTE CO - RURAL	23,419	12	352	1,503.1	30	0	2	1	27	322	51	236	28	7
CAMDEN POINT	545	12	3	550.5	1	0	0	0	1	2	0	0	2	0
EDGERTON	546	12	7	1,282.1	1	0	0	0	1	6	3	3	0	0
FERRELVIEW	594	12	21	3,535.4	4	0	1	1	2	17	6	10	1	0
LAKE WAUKOMIS	916	12	16	1,746.7	0	0	0	0	0	16	0	14	2	0
NORTHMOOR	410	12	20	4,878.0	2	0	0	1	1	18	11	2	4	1

**TABLE 6.1.1
INDEX OFFENSES BY CRIME TYPE
AND POLITICAL SUBDIVISION
2005**

Reporting Agency	Population	MOS.	Crime Index		Violent Offenses					Property Offenses				
			Total	Rate/ 100,000	Total	Murder	Rape	Robbery	Agg. Assault	Total	Burglary	Theft	MV Theft	Arson
PARKVILLE	5,033	12	200	3,973.8	7	0	2	3	2	193	22	160	11	0
PLATTE CITY	4,913	12	91	1,852.2	4	0	1	0	3	87	16	65	6	0
PLATTE WOODS	467	12	33	7,066.4	3	0	0	1	2	30	30	28	0	0
RIVERSIDE	2,956	12	326	11,028.4	21	0	2	10	9	305	26	254	25	0
TRACY	213	12	14	6,572.8	0	0	0	0	0	14	0	13	1	0
WEATHERBY LAKE	1,883	12	26	1,380.8	4	0	0	0	4	22	3	19	0	0
WESTON	1,652	12	36	2,179.2	1	0	0	0	1	35	1	32	2	0
POLK COUNTY	28,320		830	2,930.8	62	0	14	2	46	768	156	575	33	4
POLK CO - RURAL	16,589	12	329	1,983.2	30	0	4	2	24	299	107	166	25	1
BOLIVAR	9,759	12	464	4,754.6	25	0	8	0	17	439	40	389	8	2
FAIR PLAY	433	12	15	3,464.2	0	0	0	0	0	15	6	9	0	0
HUMANSVILLE	973	12	18	1,849.9	7	0	2	0	5	11	2	8	0	1
PLEASANT HOPE	566	12	4	706.7	0	0	0	0	0	4	1	3	0	0
PULASKI COUNTY	44,478		840	1,888.6	166	6	18	18	124	674	154	469	48	3
PULASKI CO - RURAL	33,583	12	365	1,086.9	105	3	12	6	84	260	96	143	21	0
CROCKER	1,018	12	19	1,866.4	1	0	0	0	1	18	2	14	1	1
DIXON	1,567	12	27	1,723.0	5	1	0	0	4	22	3	19	0	0
RICHLAND	1,788	12	49	2,740.5	3	0	0	0	3	46	12	29	4	1
ST. ROBERT	3,017	12	278	9,214.5	34	2	4	8	20	244	25	205	13	1
WAYNESVILLE	3,505	12	102	2,910.1	18	0	2	4	12	84	16	59	9	0
PUTNAM COUNTY	5,074		26	512.4	6	0	0	0	6	20	9	9	2	0
PUTNAM CO - RURAL	3,128	12	13	415.6	2	0	0	0	2	11	6	3	2	0
UNIONVILLE	1,946	12	13	668.0	4	0	0	0	4	9	3	6	0	0
RALLS COUNTY	9,682		126	1,301.4	19	0	0	0	19	107	42	51	14	0
RALLS CO - RURAL	7,419	12	103	1,388.3	17	0	0	0	17	86	31	43	12	0
CENTER	633	10	8	1,263.8	0	0	0	0	0	8	5	3	0	0
NEW LONDON	978	10	8	818.0	0	0	0	0	0	8	3	3	2	0
PERRY	652	12	7	1,073.6	2	0	0	0	2	5	3	2	0	0
RANDOLPH COUNTY	23,320		827	3,546.3	44	0	3	8	33	783	204	546	30	3
RANDOLPH CO - RURAL	9,118	12	171	1,875.4	18	0	1	1	16	153	78	64	11	0
HIGBEE	646	1	0	0.0	0	0	0	0	0	0	0	0	0	0
HUNTSVILLE	1,611	12	32	1,986.3	7	0	2	0	5	25	10	13	2	0
MOBERLY	11,945	12	624	5,223.9	19	0	0	7	12	605	116	469	17	3
RAY COUNTY	23,937		553	2,310.2	46	0	4	2	40	507	117	347	40	3
RAY CO - RURAL	13,401	12	189	1,410.3	14	0	1	0	13	175	56	91	28	0
HENRIETTA	454	12	9	1,982.4	1	0	0	0	1	8	0	7	1	0
LAWSON	2,397	12	52	2,169.4	2	0	0	0	2	50	5	41	4	0
ORRICK	870	12	23	2,643.7	7	0	0	0	7	16	5	10	0	1
RICHMOND	6,043	12	273	4,517.6	22	0	3	2	17	251	50	193	6	2
WOOD HEIGHTS	772	12	7	906.7	0	0	0	0	0	7	1	5	1	0
REYNOLDS COUNTY	6,603		44	666.4	7	2	1	0	4	37	20	10	7	0
REYNOLDS CO - RURAL	5,587	12	36	644.4	6	1	1	0	4	30	19	5	6	0
ELLINGTON	1,016	12	8	787.4	1	1	0	0	0	7	1	5	1	0

**TABLE 6.1.1
INDEX OFFENSES BY CRIME TYPE
AND POLITICAL SUBDIVISION
2005**

Reporting Agency	Population	MOS.	Crime Index		Violent Offenses						Property Offenses				
			Total	Rate/ 100,000	Total	Murder	Rape	Robbery	Ags. Assault	Total	Burglary	Theft	MV Theft	Arson	
RIPLEY COUNTY	13,839		371	2,680.8	25	0	1	1	23	346	95	220	27	4	
RIPLEY CO - RURAL	11,308	12	244	2,157.8	22	0	0	0	22	222	68	134	18	2	
DONIPHAN	1,922	12	121	6,295.5	3	0	1	1	1	118	25	83	8	2	
NAVYOR	609	12	6	985.2	0	0	0	0	0	6	2	3	1	0	
ST. CHARLES COUNTY	320,734		8,039	2,506.4	575	3	47	63	462	7,464	972	6,084	370	38	
ST CHARLES CO - RURAL	108,109	12	1,839	1,701.1	222	0	8	15	199	1,617	342	1,143	108	24	
ST CHARLES CO PARK RANGERS		12	0		0	0	0	0	0	0	0	0	0	0	
COTTLEVILLE		11	31		1	0	0	0	1	30	0	30	0	0	
FORSTELL	2,183	10	71	3,252.4	8	1	1	0	7	63	5	57	1	0	
LAKE ST. LOUIS	336	6	22	6,547.6	1	0	0	0	1	21	1	18	1	1	
NEW MELLE	12,893	12	192	1,489.2	14	0	4	2	8	178	20	147	9	2	
OFALLON	285	12	12	4,210.5	2	0	0	0	2	10	8	1	1	0	
ST. CHARLES	67,009	12	1,888	2,817.5	59	1	6	9	43	1,829	187	1,587	53	2	
ST. PETERS	61,411	12	2,149	3,499.4	146	1	10	21	114	2,003	267	1,593	136	7	
ST. PETERS	53,907	12	1,358	2,519.2	92	0	11	11	70	1,266	108	1,116	40	2	
WENTZVILLE	14,601	12	477	3,266.9	30	1	7	5	17	447	34	392	21	0	
ST. CLAIR COUNTY	9,540		277	2,903.6	26	0	0	0	26	251	96	151	2	2	
ST. CLAIR CO - RURAL	7,440	12	213	2,862.9	12	0	0	0	12	201	84	116	0	1	
APPLETON	1,294	12	55	4,250.4	12	0	0	0	12	43	10	31	2	0	
OSCEOLA	806	11	9	1,116.6	2	0	0	0	2	7	2	4	0	1	
ST. FRANCOIS COUNTY	55,408		1,675	3,023.0	181	0	17	15	149	1,494	274	1,097	113	10	
ST. FRANCOIS CO - RURAL	22,407	12	585	2,610.8	57	0	7	3	47	528	161	308	57	2	
BISMARCK	1,541	12	12	778.7	2	0	0	2	0	10	6	0	3	1	
BONNE TERRE	3,746	12	80	2,135.6	2	0	0	1	1	78	20	52	4	2	
DESLOGE	5,037	12	169	3,355.2	8	0	2	1	5	161	18	136	6	1	
FARMINGTON	12,175	12	591	4,854.2	87	0	5	6	76	504	38	443	22	1	
IRON MOUNTAIN LAKE	702	11	46	6,552.7	5	0	0	1	4	41	19	17	4	1	
LEADWOOD	1,165	12	12	1,030.0	8	0	1	0	7	4	4	1	1	1	
LEADINGTON	216	9	4	1,851.9	0	0	0	0	0	4	0	2	2	0	
MINERAL AREA COLLEGE	0	12	6		0	0	0	0	0	6	6	4	0	0	
PARK HILLS	8,419	12	170	2,019.2	12	0	2	1	9	158	9	134	14	1	
ST. LOUIS COUNTY	1,009,235		34,638	3,432.1	3,051	28	161	796	2,066	31,587	4,757	23,352	3,322	156	
ST. LOUIS CO - RURAL	392,463	12	11,451	2,917.7	1,111	9	49	274	779	10,340	1,681	7,410	1,169	80	
BALLWIN	30,778	12	329	1,068.9	38	0	1	3	34	291	53	227	11	0	
BELLA VILLA	663	12	9	1,357.5	2	0	0	0	2	7	1	4	2	0	
BELLEFONTAINE NGBRS	10,732	12	570	5,311.2	64	0	3	13	48	506	102	312	90	2	
BELLERIVE ACRES	259	12	5	1,930.5	0	0	0	0	0	5	3	1	1	0	
BEL NOR	1,544	12	40	2,590.7	0	0	0	0	0	40	1	30	9	0	
BEL RIDGE	2,980	12	238	7,986.6	35	1	1	8	25	203	54	116	31	2	
BERKELEY	9,740	12	688	6,858.3	95	0	8	19	68	573	116	325	128	4	
BEVERLY HILLS	582	12	14	2,405.5	4	0	0	0	4	10	4	6	2	0	
BRECKENRIDGE HILLS	4,655	12	293	6,294.3	26	0	4	4	18	267	34	198	30	5	
BRENTWOOD	7,443	12	291	3,909.7	11	1	4	4	2	280	22	241	17	0	
BRIDGETON	15,382	12	1,224	7,957.4	94	3	5	26	60	1,130	104	893	129	4	
CALVERTON PARK	1,310	8	5	381.7	0	0	0	0	0	5	4	1	0	0	

**TABLE 6.1.1
INDEX OFFENSES BY CRIME TYPE
AND POLITICAL SUBDIVISION
2005**

Reporting Agency	MOS.	Population	Crime Index		Violent Offenses					Property Offenses				
			Total	Rate/ 100,000	Total	Murder	Rape	Robbery	Agg. Assault	Total	Burglary	Theft	MV Theft	Arson
CHARLACK	12	1,389	110	7,919.4	6	0	1	0	5	104	8	94	2	0
CHESTERFIELD	12	47,110	796	1,689.7	40	1	1	6	32	756	92	649	14	1
CLARKSON VALLEY	12	2,623	41	1,563.1	4	0	0	0	4	37	2	34	1	0
CLAYTON	12	15,944	427	2,678.1	10	1	0	2	7	417	55	330	30	2
COOL VALLEY	12	1,045	95	9,090.9	12	0	2	5	5	83	8	61	14	0
COUNTRY CLUB HILLS	12	1,333	49	3,675.9	4	0	0	0	4	45	8	27	9	1
CRESTWOOD	12	11,757	609	5,179.9	10	0	1	3	6	599	13	575	6	5
CREVE COEUR	12	16,642	187	2,097.1	31	0	5	6	20	318	23	273	22	0
DELLWOOD	12	5,084	187	3,678.2	25	2	1	12	10	162	42	83	37	0
DES PERES	12	8,607	348	4,043.2	7	0	1	4	2	341	27	309	5	0
EDMUNDSON	12	812	69	8,497.5	7	0	1	7	5	62	8	37	17	0
ELLISVILLE	12	9,389	163	1,736.1	8	0	1	2	5	155	24	124	7	0
EUREKA	12	8,794	292	3,320.4	14	0	3	0	11	278	17	243	18	0
FERGUSON	12	21,677	1,218	5,618.9	108	1	8	40	59	1,110	213	718	178	1
FLORDELL HILLS	12	898	94	10,467.7	19	0	0	4	15	75	28	33	14	0
FLOISSANT	12	51,583	1,245	2,413.6	98	0	4	60	34	1,147	182	871	94	0
FRONTENAC	12	3,498	54	1,543.7	0	0	0	0	0	54	2	48	4	0
GLENDALE	12	5,643	38	673.4	5	0	0	0	5	33	3	28	1	1
GLEN ECHO PARK	12	163	0	0.0	0	0	0	0	0	0	0	0	0	0
GREENDALE	12	713	11	1,542.8	0	0	0	0	0	11	1	10	0	0
HAZELWOOD	12	25,651	1,179	4,596.3	119	0	5	25	89	1,060	144	819	97	0
HILLSDALE	12	1,426	21	1,472.7	11	0	0	1	10	10	8	0	2	0
JENNINGS	12	15,056	1,332	8,847.0	170	3	3	47	117	1,162	332	542	281	7
KIRKWOOD	12	27,156	834	3,071.1	70	1	1	8	60	764	54	677	27	6
LADUE	12	8,305	161	1,938.6	14	0	0	10	4	147	24	119	4	0
LAKESHIRE	12	1,332	20	1,501.5	9	0	0	0	2	18	1	16	1	0
MANCHESTER	12	19,059	290	1,521.6	9	0	0	4	5	281	31	239	11	0
MAPLEWOOD	12	8,911	417	4,679.6	34	0	1	7	26	383	57	297	28	1
MARYLAND HEIGHTS	12	25,407	1,037	4,081.6	29	0	0	13	16	1,008	107	800	98	3
MOLINE ACRES	12	2,576	159	6,172.4	27	0	1	7	19	132	38	75	18	1
NORMANDY	12	5,085	278	5,467.1	47	1	1	6	39	231	50	134	47	0
NORTHWOODS	12	4,486	120	2,675.0	13	0	3	6	4	107	25	43	36	3
OAKLAND	12	1,588	42	2,644.8	1	0	0	1	0	41	3	38	0	0
OVERLAND	12	7,458	194	2,601.2	30	0	0	6	24	164	32	119	13	0
OVERLAND	12	16,272	792	4,867.3	51	1	8	16	26	741	95	586	59	1
PAGEDALE	12	3,490	290	8,309.5	45	0	5	10	30	245	46	156	39	4
PASADENA PARK	11	473	7	1,479.9	1	0	0	0	1	6	0	4	2	0
PINE LAWN	3	4,099	92	2,244.4	22	0	0	3	19	70	19	41	10	0
RICHMOND HEIGHTS	12	9,376	603	6,431.3	41	0	2	15	24	562	46	487	28	1
RIVERVIEW	12	3,030	154	5,082.5	31	0	0	6	25	123	38	51	34	0
ROCK HILL	12	4,718	104	2,204.3	3	0	0	1	2	101	19	75	7	0
ST. ANN	12	13,235	833	6,293.9	69	1	5	12	51	764	73	626	64	1
ST. GEORGE	12	1,251	16	1,279.0	3	0	1	0	0	13	2	9	2	0
ST. JOHN	12	6,635	279	4,205.0	22	0	3	4	15	257	25	205	23	4
SHREWSBURY	12	6,459	137	2,121.1	3	0	1	0	2	134	18	107	9	0
SUNSET HILLS	12	8,377	361	4,309.4	26	0	1	2	23	335	39	269	27	0
TOWN & COUNTRY	12	10,851	134	1,234.9	21	2	0	2	17	113	6	104	2	1
UNIVERSITY CITY	12	37,493	2,040	5,441.0	180	0	10	66	104	1,860	330	1,360	160	10
VELDA CITY	12	1,560	38	2,435.9	4	0	0	0	4	34	9	15	9	1
VELDA VILLAGE HILLS	11	1,071	8	747.0	1	0	0	0	1	7	0	1	6	0

**TABLE 6.1.1
INDEX OFFENSES BY CRIME TYPE
AND POLITICAL SUBDIVISION
2005**

Reporting Agency	Population	MOS.	Crime Index		Violent Offenses						Property Offenses				
			Total	Rate/ 100,000	Total	Murder	Rape	Robbery	Agg. Assault	Total	Burglary	Theft	MV Theft	Arson	
VINITA PARK	1,858	12	73	3,929.0	8	0	0	0	4	4	17	43	5	0	
WARSON WOODS	1,918	12	23	1,199.2	0	0	0	0	0	0	0	23	0	0	
WEBSTER GROVES	23,076	12	350	1,516.7	15	0	1	4	10	10	62	252	21	0	
WELLSTON	2,378	3	68	2,859.5	14	0	0	4	10	10	4	34	16	0	
WESTWOOD	294	12	1	340.1	1	0	0	0	0	0	1	1	0	0	
UPLANDS PARK	452	11	7	1,548.7	1	0	0	0	1	1	0	5	0	0	
WOODSON TERRACE	4,138	12	192	4,639.9	15	0	4	8	3	3	39	111	27	0	
LAMBERT INTL AIRPORT	0	12	221		1	0	0	1	0	0	1	214	3	2	
MERAMEC COLLEGE PD	0	12	25		0	0	0	0	0	0	1	23	1	0	
UNIV OF MO - ST. LOUIS	0	12	156		7	0	1	1	5	5	14	130	5	0	
WASHINGTON UNIV	0	12	218		3	0	0	0	3	3	14	191	8	2	
STE. GENEVIEVE	18,264		237	1,297.6	23	0	0	4	19	19	50	152	11	1	
STE GENEVIEVE CO - RURAL	13,415	12	171	1,274.7	14	0	0	1	13	13	42	104	11	0	
STE GENEVIEVE	4,470	12	48	1,073.8	5	0	0	3	2	2	4	39	0	0	
ST. MARYS	379	12	18	4,749.3	4	0	0	0	4	4	4	9	0	1	
SALINE COUNTY	23,059		446	1,934.2	31	1	6	1	23	23	109	295	11	0	
SALINE CO - RURAL	7,169	12	145	2,022.6	15	1	4	0	10	10	50	74	6	0	
MARSHALL	12,103	12	239	1,974.7	9	0	1	1	7	7	230	181	2	0	
SLATER	1,957	12	43	2,197.2	2	0	0	0	2	2	41	34	2	0	
SWEET SPRINGS	1,553	12	17	1,094.7	5	0	1	0	4	4	12	5	1	0	
BLACKBURN	277	12	2	722.0	0	0	0	0	0	0	2	0	0	0	
SCHUYLER COUNTY	4,348		22	506.0	1	0	0	0	1	1	10	4	4	3	
SCHUYLER CO - RURAL	4,348	12	22	506.0	1	0	0	0	1	1	10	4	4	3	
SCOTLAND COUNTY	4,907		56	1,141.2	3	0	0	0	3	3	22	29	2	0	
SCOTLAND CO - RURAL	2,913	12	39	1,338.8	0	0	0	0	0	0	18	21	0	0	
MEMPHIS	1,994	12	17	852.6	3	0	0	0	3	3	4	8	2	0	
SCOTT COUNTY	40,891		1,347	3,294.1	253	0	16	16	221	221	268	763	52	11	
SCOTT CO - RURAL	13,792	12	149	1,080.3	16	0	1	1	14	14	133	76	3	0	
CHAFFEE	2,991	12	69	2,306.9	9	0	1	0	8	8	60	43	7	0	
MINER	1,238	12	80	6,462.0	8	0	0	0	8	8	72	55	2	3	
ORAN	1,249	12	11	880.7	3	0	0	0	3	3	4	4	0	0	
SCOTT CITY	4,564	12	16	350.6	7	0	4	0	3	3	5	2	2	0	
SIKESTON	17,057	12	1,022	5,891.7	210	0	10	15	185	185	183	583	38	8	
SHANNON COUNTY	8,381		86	1,026.1	12	0	1	0	11	11	74	31	18	5	
SHANNON CO - RURAL	6,447	12	72	1,116.8	10	0	1	0	9	9	62	11	30	18	
BIRCH TREE	619	6	3	484.7	0	0	0	0	0	0	3	1	0	0	
WINONA	1,315	12	11	836.5	2	0	0	0	2	2	9	0	0	2	
SHELBY COUNTY	6,709		69	1,028.5	2	0	0	0	2	2	67	39	2	0	
SHELBY COUNTY - RURAL	3,927	12	42	1,069.5	1	0	0	0	1	1	41	13	27	1	
CLARENCE	903	3	0	0.0	0	0	0	0	0	0	0	0	0	0	
SHELBYNA	1,879	12	27	1,436.9	1	0	0	0	1	1	26	12	1	0	

**TABLE 6.1.1
INDEX OFFENSES BY CRIME TYPE
AND POLITICAL SUBDIVISION
2005**

Reporting Agency	Population	MOS.	Crime Index		Violent Offenses						Property Offenses				
			Total	Rate/ 100,000	Total	Murder	Rape	Robbery	Agg. Assault	Total	Burglary	Theft	MV Theft	Arson	
STODDARD COUNTY	29,773		582	1,954.8	90	3	4	4	79	492	148	305	35	4	
STODDARD CO - RURAL	16,153	12	160	990.5	20	1	2	0	17	140	57	65	14	4	
ADVANCE	1,220	12	22	1,803.3	1	0	0	1	0	21	2	19	0	0	
BERNIE	1,810	12	21	1,160.2	5	0	0	0	5	16	7	7	2	0	
BLOOMFIELD	1,895	12	26	1,372.0	3	0	0	0	3	23	13	7	3	0	
DEXTER	7,547	12	343	4,544.9	60	2	2	3	53	283	66	204	13	0	
PUXICO	1,148	12	10	871.1	1	0	0	0	1	9	3	3	3	0	
STONE COUNTY	30,720		1,173	3,818.4	343	1	2	2	338	830	243	506	74	7	
STONE CO - RURAL	24,354	12	997	4,093.8	320	1	2	2	315	677	213	397	60	7	
BRANSON WEST	487	12	65	13,347.0	1	0	0	0	1	64	1	60	3	0	
CRANE	1,460	12	9	616.4	2	0	0	0	2	7	0	7	0	0	
GALENA	532	9	0	0.0	0	0	0	0	0	0	0	0	0	0	
HURLEY	161	8	10	6,211.2	9	0	0	0	9	0	0	0	1	0	
KIMBERLING	2,457	12	51	2,075.7	7	0	0	0	7	44	11	28	5	0	
REEDS SPRING	648	12	32	4,938.3	4	0	0	0	4	28	16	8	4	0	
INDIAN POINT	621	12	9	1,449.3	0	0	0	0	0	9	2	6	1	0	
SULLIVAN COUNTY	6,938		105	1,513.4	19	0	0	0	19	86	31	46	8	1	
SULLIVAN CO - RURAL	5,075	12	60	1,182.3	13	0	0	0	13	47	19	21	7	0	
MILAN	1,863	12	45	2,415.5	6	0	0	0	6	39	12	25	1	1	
TANEY COUNTY	41,939		2,094	4,993.0	219	2	19	10	188	1,875	335	1,416	118	6	
TANEY CO - RURAL	28,458	12	775	2,723.3	134	2	9	2	121	641	157	427	57	0	
BRANSON	6,315	12	1,073	16,991.3	66	0	6	8	52	1,007	126	835	42	4	
FORSYTH	1,672	12	62	3,708.1	4	0	3	0	0	58	10	42	5	1	
HOLLISTER	3,770	12	170	4,509.3	13	0	1	0	12	157	41	103	13	0	
MERRIAM WOODS PD	1,131	12	1	88.4	1	0	0	0	1	0	0	0	0	0	
ROCKAWAY BEACH	593	12	13	2,192.2	1	0	0	0	1	12	1	9	1	1	
TEXAS COUNTY	22,930		479	2,089.0	48	0	7	1	40	431	108	271	41	11	
TEXAS CO - RURAL	17,081	12	264	1,545.6	38	0	6	1	31	226	69	121	28	8	
CABOOL	2,131	12	53	2,487.1	2	0	0	0	2	51	9	60	2	0	
HOUSTON	1,995	12	69	3,458.6	2	0	0	0	2	67	6	40	1	0	
LICKING	1,174	12	54	4,599.7	1	0	1	0	0	53	8	39	5	1	
SUMMERSVILLE	549	12	39	7,103.8	5	0	0	0	5	34	16	11	5	2	
VERNON COUNTY	20,383		948	4,650.9	43	0	1	4	38	905	180	648	63	14	
VERNON CO - RURAL	11,419	12	298	2,609.7	21	0	1	1	19	277	87	162	21	7	
NEVADA	8,434	12	650	7,706.9	22	0	0	3	19	628	93	486	42	7	
SHELDON	530	3	0	0.0	0	0	0	0	0	0	0	0	0	0	
WARREN COUNTY	27,809		737	2,650.2	88	1	4	1	82	649	142	461	41	5	
WARREN CO - RURAL	18,001	12	336	1,866.6	54	0	3	1	50	282	85	170	22	5	
MARTHASVILLE	859	12	6	698.5	1	0	0	0	1	5	1	4	0	0	
TRUESDLE	473	12	12	2,537.0	0	0	0	0	0	12	2	8	2	0	
WARRENTON	6,281	12	292	4,648.9	18	0	1	0	17	274	32	231	11	0	
WRIGHT CITY	2,195	12	91	4,145.8	15	1	0	0	14	76	22	48	6	0	

TABLE 6.1.1
INDEX OFFENSES BY CRIME TYPE
AND POLITICAL SUBDIVISION
2005

Reporting Agency	Population	MOS.	Crime Index		Violent Offenses						Property Offenses				
			Total	Rate/ 100,000	Total	Murder	Rape	Robbery	Agg. Assault	Total	Burglary	Theft	MV Theft	Arson	
WASHINGTON COUNTY	23,103		413	1,787.6	63	1	0	1	61	350	94	231	25	0	
WASHINGTON CO - RURAL	21,263	12	321	1,509.7	50	1	0	1	48	271	86	161	24	0	
POTOSI	1,840	12	92	5,000.0	13	0	0	0	13	79	8	70	1	0	
WAYNE COUNTY	13,112		178	1,357.5	25	2	4	0	19	153	43	98	11	1	
WAYNE CO - RURAL	11,146	12	127	1,139.4	21	2	2	0	17	106	35	62	8	1	
PIEDMONT	1,966	12	51	2,594.1	4	0	2	0	2	47	8	36	3	0	
WEBSTER COUNTY	32,833		669	2,037.6	57	0	3	4	50	612	159	428	20	5	
WEBSTER CO - RURAL	21,716	12	331	1,524.2	38	0	0	2	36	293	97	181	12	3	
FORDLAND	84	12	8	9,523.8	1	0	0	0	1	7	2	4	1	0	
MARSHFIELD	6,553	12	188	2,868.9	8	0	1	1	6	180	31	145	2	2	
NIANGUA	477	1	0	0.0	0	0	0	0	0	0	0	0	0	0	
ROGERSVILLE	2,082	12	75	3,602.3	9	0	2	1	6	66	14	52	0	0	
SEYMOUR	1,921	12	67	3,487.8	1	0	0	0	1	66	15	46	5	0	
WORTH COUNTY	2,294		40	1,743.7	9	0	0	0	9	31	18	11	2	0	
WORTH CO - RURAL	2,294	12	40	1,743.7	9	0	0	0	9	31	18	11	2	0	
WRIGHT COUNTY	18,177		259	1,424.9	18	0	1	0	17	241	52	166	20	3	
WRIGHT CO - RURAL	11,688	12	88	752.9	11	0	1	0	10	77	18	41	17	1	
HARTVILLE	600	12	1	166.7	1	0	0	0	1	0	0	0	0	0	
MANSFIELD	1,334	12	24	1,799.1	4	0	0	0	4	20	6	13	1	0	
MOUNTAIN GROVE	4,555	12	146	3,205.3	2	0	0	0	2	144	28	112	2	2	
ST. LOUIS CITY	342,729	12	47,104	13,743.8	8,324	132	276	2,965	4,951	38,780	7,213	22,886	8,146	535	
TOTAL	5,723,414		258,911	4,523.7	30,332	414	1,622	7,168	21,128	228,579	42,607	158,544	25,586	1,842	

**TABLE 6.1.2
INDEX ARRESTS BY CRIME TYPE
AND POLITICAL SUBDIVISION
2005**

Reporting Agency	Population	MOS	Crime Index		Arrests - Violent Index Offenses				Arrests - Property Index Offenses				
			Total	Total Part 1 Arrests	Murder	Rape	Robbery	Agg Assault	Burglary	Theft	MV Theft	Arson	
ADAIR COUNTY	24,666	.	761	107	.	2	.	.	39	12	52	2	.
ADAIR CO - RURAL	7,609	12	164	13	.	.	.	11	.	.	2	2	.
KIRKSVILLE	17,057	12	538	87	.	1	.	28	.	9	49	.	.
TRUMAN STATE UNIV	-	12	59	7	.	1	.	.	.	3	3	.	.
ANDREW COUNTY	16,834	.	434	23	.	.	.	7	4	4	11	.	1
ANDREW CO - RURAL	10,061	12	339	13	.	.	.	3	4	4	5	.	1
COUNTRY CLUB VILLAGE	1,887	3	3	2	.	.	.	2
SAVANNAH	4,886	12	92	8	.	.	.	2	.	.	6	.	.
ATCHISON COUNTY	6,302	.	130	13	.	1	.	5	4	4	3	.	.
ATCHISON CO - RURAL	3,067	12	105	5	.	1	.	2	1	1	1	.	.
ROCK PORT	1,353	12	12	5	.	.	.	2	2	1	1	.	.
TARKIO	1,882	7	13	3	.	.	.	1	1	1	1	.	.
AUDRAIN COUNTY	23,882	.	1,266	254	.	1	14	24	47	159	3	6	6
AUDRAIN CO - RURAL	9,921	12	721	106	.	.	.	4	21	61	.	.	6
FARBER	394	1	1
MARTINSBURG	327	4	5	3	1	2	.	.	.
MEXICO	10,965	12	371	134	.	1	10	9	25	89	.	.	.
VANDALIA	2,275	12	168	11	.	.	.	1	.	7	3	.	.
BARRY COUNTY	35,314	.	1,867	202	.	3	1	8	52	109	21	6	6
BARRY CO - RURAL	20,171	12	974	92	.	3	.	3	34	38	6	6	6
CASSVILLE	3,061	12	261	40	.	.	.	1	3	30	.	.	.
EXETER	729	12	18	2	2	.	.
MONETT	8,137	12	549	63	.	.	1	2	15	38	7	.	.
PURDY	1,132	6	8	5	.	.	.	2	.	3	.	.	.
SELIGMAN	894	12	55
WASHBURN	463	2	2
WHEATON	727
BARTON COUNTY	13,070	.	529	79	.	3	2	33	13	25	1	.	.
BARTON CO - RURAL	6,741	12	49	7	.	2	1	2	.	1	.	.	.
GOLDEN CITY	918	7	8	2	1	.	.
LAMAR	4,601	12	467	70	.	1	1	31	13	24	.	.	.
LIBERAL	810	4	5
BATES COUNTY	16,965	.	793	91	.	.	.	1	23	30	1	1	1
BATES CO - RURAL	9,453	12	271	16	.	.	.	1	3	2	.	.	.
ADRIAN	1,810	12	65	17	.	.	.	11	3	1	1	.	1
BUTLER	4,204	12	392	39	.	.	.	2	15	22	.	.	.
RICH HILL	1,498	12	65	19	.	.	.	12	2	5	.	.	.
BENTON COUNTY	18,519	.	688	88	.	1	.	29	25	31	2	.	.
BENTON CO - RURAL	14,195	12	477	44	.	1	.	19	16	8	.	.	.

**TABLE 6.1.2
INDEX ARRESTS BY CRIME TYPE
AND POLITICAL SUBDIVISION
2005**

Reporting Agency	Population	MOS	Crime Index		Arrests - Violent Index Offenses					Arrests - Property Index Offenses				
			Total	Total Part 1 Arrests	Murder	Rape	Robbery	Agg Assault	Burglary	Theft	MV Theft	Arson		
COLE CAMP	1,064	12	23	4	1	3	.	.	
LINCOLN	1,083	12	24	4	1	.	3	.	.	
WARSAW	2,177	12	164	36	9	8	17	2	.	
BOLLINGER COUNTY	12,341	.	310	41	.	1	.	.	18	10	10	2	.	
BOLLINGER CO - RURAL	10,828	12	251	23	.	1	.	.	10	5	5	2	.	
MARBLE HILL	1,513	12	59	18	8	5	.	.	.	
BOONE COUNTY	141,367	.	12,637	1,738	12	4	73	370	162	976	116	25	25	
BOONE CO - RURAL	44,008	12	2,429	275	2	1	7	89	52	96	25	3	3	
ASHLAND	2,190	12	129	14	.	.	2	4	6	2	.	.	.	
CENTRALIA	3,691	12	376	38	.	1	.	13	1	23	.	.	.	
COLUMBIA	89,593	12	8,439	1,369	10	2	63	258	99	826	90	21	21	
HALLSVILLE	963	12	47	2	.	.	.	1	.	1	.	.	.	
STURGEON	922	12	55	9	.	.	.	1	1	7	1	.	.	
UNIV OF MO - COLUMBIA	-	12	1,162	31	.	.	1	4	3	21	1	1	1	
BUCHANAN COUNTY	82,891	.	7,437	832	7	4	15	96	65	607	32	6	6	
BUCHANAN CO - RURAL	12,197	12	667	35	1	1	.	16	3	8	6	.	.	
ST JOSEPH	70,694	12	6,715	797	6	3	15	80	62	599	26	6	6	
MO WESTERN STATE COLLEGE	-	12	55	
BUTLER COUNTY	40,989	.	3,009	550	12	1	14	36	44	420	19	4	4	
BUTLER CO - RURAL	23,950	12	259	40	3	.	2	13	13	4	3	2	2	
FISK	361	1	4	
POPLAR BLUFF	16,678	12	2,746	510	9	1	12	23	31	416	16	2	2	
CALDWELL COUNTY	9,204	.	257	49	.	.	.	31	6	9	3	.	.	
CALDWELL CO - RURAL	5,839	12	195	28	.	.	.	17	1	8	2	.	.	
BRAYMER	957	3	3	3	.	.	.	1	1	1	.	.	.	
HAMILTON	1,811	12	45	16	.	.	.	12	3	.	1	.	.	
POLO	597	7	14	2	.	.	.	1	1	
CALLAWAY COUNTY	40,604	.	1,704	239	.	1	7	51	49	113	14	4	4	
CALLAWAY CO - RURAL	25,331	12	580	71	.	1	.	8	26	29	7	.	.	
AUXVASSE	933	12	24	11	.	.	.	7	2	1	.	1	1	
FULTON	10,397	12	1,003	123	.	.	4	18	17	75	7	2	2	
HOLTS SUMMIT	3,276	12	83	29	.	.	3	16	1	8	.	1	1	
NEW BLOOMFIELD	667	7	14	5	.	.	.	2	3	
CAMDEN COUNTY	38,702	.	2,088	252	1	3	3	40	33	164	6	2	2	
CAMDEN CO - RURAL	31,367	12	1,170	79	1	1	2	20	28	24	2	1	1	
CAMDENTON	2,963	12	451	73	.	2	1	6	3	56	4	1	1	
LINN CREEK	289	12	64	6	.	.	.	1	.	5	.	.	.	
OSAGE BEACH	4,083	12	403	94	.	.	.	13	2	79	.	.	.	
CAPE GIRARDEAU COUNTY	70,730	.	4,659	718	.	4	20	124	89	462	11	8	8	

**TABLE 6.1.2
INDEX ARRESTS BY CRIME TYPE
AND POLITICAL SUBDIVISION
2005**

Reporting Agency	Population	MOS	Crime Index		Arrests - Violent Index Offenses					Arrests - Property Index Offenses				
			Total	Total Part 1 Arrests	Murder	Rape	Robbery	Agg Assault	Burglary	Theft	MV Theft	Arson		
CAPE GIRARDEAU CO SO	21,986	12	506	108	.	1	1	1	39	37	22	3	5	
CAPE GIRARDEAU	35,993	12	3,645	560	.	2	18	71	44	44	416	6	3	
JACKSON	12,751	12	479	45	.	1	1	14	6	6	21	2	.	
SOUTHEAST MO ST UNIV	-	12	29	5	2	2	3	.	.	
CARROLL COUNTY	10,129	.	115	4	1	.	.	2	.	.	.	1	.	
CARROLL CO - RURAL	5,351	12	99	3	1	.	.	2	
CARROLLTON	3,990	4	4	1	1	.	
NORBORNE	788	9	12	
CARTER COUNTY	5,963	.	364	40	1	1	.	4	17	15	4	2	.	
CARTER CO - RURAL	4,537	12	302	24	1	1	.	3	13	5	4	1	.	
ELLSINORE	364	7	11	4	4	.	.	.	
GRANDIN	237	
VAN BUREN	825	12	51	12	.	.	.	1	4	6	1	1	.	
CASS COUNTY	91,469	.	5,375	639	6	3	5	85	44	445	45	45	6	
CASS CO - RURAL	26,999	12	565	61	.	1	.	34	13	7	6	.	.	
ARCHIE	927	12	54	1	1	.	.	.	
BELTON	23,793	12	2,395	253	.	2	1	20	15	179	35	1	.	
CLEVELAND	661	1	1	
CREIGHTON	340	6	9	9	
DREXEL	1,109	12	80	4	.	.	.	1	.	2	.	1	1	
EAST LYNNE	310	1	1	1	
FREEMAN	562	2	2	
GARDEN CITY	1,652	12	56	7	.	.	.	3	1	2	1	.	.	
HARRISONVILLE	9,592	12	917	150	5	.	.	17	9	115	1	3	.	
LAKE WINNEBAGO	1,037	12	59	1	1	.	.	.	
PECULIAR	3,582	12	420	50	1	.	.	3	2	44	.	.	.	
PLEASANT HILL	6,491	12	382	20	.	.	.	5	1	13	1	.	.	
RAYMORE	14,414	12	434	91	.	.	4	2	3	81	1	.	.	
CEDAR COUNTY	13,894	.	766	98	.	.	.	13	34	46	1	4	.	
CEDAR CO - RURAL	10,113	12	491	48	21	24	1	2	.	
EL DORADO SPRINGS	3,781	12	275	50	.	.	.	13	13	22	.	2	.	
CHARITON COUNTY	8,142	.	129	15	.	.	.	2	6	6	1	.	.	
CHARITON CO - RURAL	5,991	12	103	11	6	4	1	.	.	
KEYTESVILLE	516	1	1	
SALISBURY	1,635	10	25	4	.	.	.	2	.	2	.	.	.	
CHRISTIAN COUNTY	64,923	.	1,932	260	3	4	1	79	43	115	15	.	.	
CHRISTIAN CO - RURAL	31,354	12	624	85	3	3	1	57	8	8	5	.	.	
BILLINGS	1,142	11	14	4	.	.	.	2	.	1	1	.	.	
CLEVER	1,214	3	3	
HIGHLANDVILLE	918	11	14	
NIXA	14,617	12	713	74	.	1	.	16	14	41	2	.	.	

**TABLE 6.1.2
INDEX ARRESTS BY CRIME TYPE
AND POLITICAL SUBDIVISION
2005**

Reporting Agency	Population	MOS	Crime Index		Arrests - Violent Index Offenses				Arrests - Property Index Offenses				
			Total	Total Part 1 Arrests	Murder	Rape	Robbery	Agg Assault	Burglary	Theft	MV Theft	Arson	
OZARK	14,457	12	555	97	4	21	65	7	.
SPARTA	1,221	7	9
CLARK COUNTY	7,356	.	196	18	.	1	.	.	7	4	4	1	1
CLARK CO - RURAL	5,165	12	175	11	.	1	.	.	2	4	2	1	1
KAHOKA	2,191	12	21	7	5	.	2	.	.
CLAY COUNTY	107,927	.	9,403	644	.	1	14	107	446	43	446	22	11
CLAY CO - RURAL	17,117	12	3,026	49	.	.	1	21	16	5	16	2	4
CLAY COUNTY PARKS	.	12	155	7	.	.	.	1	4	2	4	.	.
CLAYCOMO	1,268	12	442	11	.	.	1	1	1	1	8	.	1
EXCELSIOR SPRINGS	11,324	12	1,034	155	.	.	4	25	109	11	109	5	1
GLADSTONE	27,182	12	2,528	182	.	.	4	25	134	9	134	9	1
KEARNEY	6,937	12	190	23	.	.	.	4	17	2	17	.	.
LIBERTY	28,528	12	617	116	.	.	3	13	82	11	82	4	3
MOSSBY	242	12	267	1	1
NORTH KANSAS CITY	4,917	12	537	81	.	1	.	13	64	1	64	2	.
OAKVIEW VILLAGE	386	12	76	1	1	.	1	.	.
PLEASANT VALLEY	3,371	12	184	8	.	.	1	4	3	.	3	.	.
RANDOLPH	49	12	98
SMITHVILLE	6,606	12	249	10	1	8	.	1
CLINTON COUNTY	17,308	.	747	126	2	1	2	27	53	24	53	9	8
CLINTON CO - RURAL	4,227	12	223	24	1	1	.	6	8	8	35	7	1
CAMERON	5,947	12	288	68	1	.	2	16	8	8	4	1	5
GOWER	1,445	12	22	5	.	.	.	1
HOLT	434	12	108	7	5	.	2
LATHROP	2,302	12	32	10	.	.	.	3	5	1	1	1	.
PLATTSBURG	2,469	12	69	12	.	.	.	1	3	3	8	.	.
TRIMBLE	484	4	5
COLE COUNTY	68,458	.	3,573	770	11	5	14	117	493	90	493	23	17
COLE CO - RURAL	33,325	12	575	78	.	.	1	10	14	48	14	3	2
JEFFERSON CITY	35,133	12	2,955	689	11	5	13	104	479	42	479	20	15
LINCOLN UNIVERSITY	.	12	33
MO CAPITOL POLICE	.	5	10	3	.	.	.	3
COOPER COUNTY	15,943	.	1,552	150	.	.	.	24	13	13	107	3	3
COOPER CO - RURAL	7,914	12	473	37	.	.	.	17	4	4	15	1	.
BOONVILLE	7,292	12	1,030	109	.	.	.	7	9	9	88	2	3
PILOT GROVE	737	12	49	4	4	.	.
CRAWFORD COUNTY	23,647	.	2,589	262	2	8	1	44	20	20	175	7	5
CRAWFORD CO - RURAL	10,860	12	967	43	2	2	.	14	7	7	16	2	.
BOURBON	1,384	12	499	31	.	1	.	13	1	1	15	.	1
CUBA	3,384	12	557	106	.	2	1	8	6	6	81	4	4
STEELVILLE	1,440	12	50	12	.	2	.	.	2	2	1	7	.

**TABLE 6.1.2
INDEX ARRESTS BY CRIME TYPE
AND POLITICAL SUBDIVISION
2005**

Reporting Agency	Population	MOS	Crime Index		Arrests - Violent Index Offenses				Arrests - Property Index Offenses				
			Total	Total Part 1 Arrests	Murder	Rape	Robbery	Agg Assault	Burglary	Theft	MV Theft	Arson	
SULLIVAN	6,579	12	516	70	.	1	.	.	2	4	62	1	.
DADE COUNTY	7,829	.	215	33	13	7	9	4	.
DADE CO - RURAL	5,246	12	104	8	3	1	1	3	.
LOCKWOOD	960	12	40	1	1	.	.	.
EVERTON	321	10	10	1	1	.	.	.
GREENFIELD	1,302	12	61	23	10	4	8	1	.
DALLAS COUNTY	16,328	.	841	111	.	1	.	.	23	32	43	12	.
DALLAS CO - RURAL	13,007	12	503	54	14	18	12	10	.
BUFFALO	2,898	12	332	57	.	1	.	.	9	14	31	2	.
URBANA	423	6	6
DAVISS COUNTY	8,166	.	320	31	.	1	1	1	3	11	11	3	1
DAVISS CO - RURAL	6,386	12	293	24	.	1	1	1	2	9	7	3	1
GALLATIN	1,780	12	27	7	1	2	4	.	.
DE KALB COUNTY	12,488	.	114	28	9	6	10	3	.
DEKALB CO - RURAL	12,488	12	114	28	9	6	10	3	.
DENT COUNTY	15,067	.	1,041	159	.	1	1	.	36	48	68	5	.
DENT CO - RURAL	10,290	12	387	63	.	1	1	.	18	27	11	5	.
SALEM	4,777	12	654	96	18	21	57	.	.
DOUGLAS COUNTY	13,546	.	629	158	.	3	2	2	58	31	51	11	1
DOUGLAS CO - RURAL	10,483	12	344	90	.	3	1	1	37	24	13	10	1
AVA	3,063	12	285	68	.	.	1	1	21	7	38	1	.
DUNKLIN COUNTY	32,488	.	1,847	385	.	3	6	11	55	65	222	22	1
DUNKLIN CO - RURAL	9,459	12	263	25	.	3	1	1	2	2	14	3	.
ARBYRD	506	10	14	3	.	2	1
CAMPBELL	1,860	12	71	4	.	.	1	1	.	1	2	.	.
CARDWELL	752	7	7
CLARKTON	1,271	12	83	23	14	3	4	2	.
HOLCOMB	691	4	4	1	1	.	.	.
HORNERSVILLE	677	2	2
KENNETT	11,005	12	875	259	.	4	8	8	22	50	160	15	.
MALDEN	4,635	12	485	70	.	.	1	1	17	8	42	2	.
SENATH	1,632	12	43
FRANKLIN COUNTY	97,134	.	4,416	575	.	6	2	8	134	68	318	35	4
FRANKLIN CO - RURAL	62,279	12	2,226	228	.	5	2	3	57	39	97	22	3
GERALD	1,211	11	17	2	2
NEW HAVEN	1,932	12	50	7	2	.	3	2	.
PACIFIC	4,705	12	192	70	.	1	.	.	33	8	26	2	.
ST. CLAIR	4,426	12	378	54	.	.	.	3	18	4	25	3	1
UNION	8,626	12	575	68	13	5	48	2	.

**TABLE 6.1.2
INDEX ARRESTS BY CRIME TYPE
AND POLITICAL SUBDIVISION
2005**

Reporting Agency	Population	MOS	Crime Index		Arrests - Violent Index Offenses				Arrests - Property Index Offenses			
			Total	Total Part 1 Arrests	Murder	Rape	Robbery	Agg Assault	Burglary	Theft	MV Theft	Arson
WASHINGTON	13,955	12	978	146	.	.	2	9	12	119	4	.
GASCONADE COUNTY	15,612	.	344	52	.	.	1	.	7	14	2	2
GASCONADE CO - RURAL	10,397	12	142	18	.	.	1	12	6	3	2	.
HERMANN	2,699	12	155	30	.	.	.	14	6	8	.	2
OWENSVILLE	2,516	12	47	4	1	3	.	.
GENTRY COUNTY	6,523	.	104	10	.	.	.	5	.	2	3	.
GENTRY CO - RURAL	5,334	12	103	10	.	.	.	5	.	2	3	.
STANBERRY	1,189	1	1
GREENE COUNTY	247,932	.	14,919	2,556	8	13	61	311	225	1,727	205	6
GREENE CO - RURAL	75,536	12	5,245	489	5	.	8	12	100	220	144	.
ASH GROVE	1,471	12	71	7	.	.	.	4	1	2	.	.
BATTLEFIELD	3,171	12	139	8	.	.	.	2	5	1	.	.
FAIR GROVE	1,277	12	38
REPUBLIC	9,936	12	419	79	.	.	.	17	17	39	1	5
SPRINGFIELD	150,704	12	8,695	1,917	3	13	53	234	98	1,455	60	1
STRAFFORD	1,921	12	89	10	.	.	.	5	2	3	.	.
WALNUT GROVE	628	12	19	1	2	1	.	.
WILLARD	3,288	12	204	45	.	.	.	37	2	6	.	.
GRUNDY COUNTY	10,183	.	598	76	.	1	2	2	16	52	3	.
GRUNDY CO - RURAL	4,150	12	175	6	.	.	.	1	4	1	.	.
TRENTON	6,033	12	423	70	.	1	2	1	12	51	3	.
HARRISON COUNTY	8,816	.	338	32	2	1	1	18	5	1	4	.
HARRISON CO - RURAL	5,395	12	197	15	1	1	1	5	3	.	4	.
BETHANY	3,041	12	127	16	1	.	.	13	2	.	.	.
GILMAN CITY	380	6	14	1	1	.	.
HENRY COUNTY	22,701	.	999	185	4	2	2	25	44	89	7	12
HENRY CO - RURAL	9,532	12	503	85	1	2	.	16	41	14	3	8
CLINTON	9,443	12	274	72	3	.	1	4	1	60	3	.
MONTROSE	432	8	10	1	1
WINDSOR	3,294	12	212	27	.	.	1	5	2	15	1	3
HICKORY COUNTY	9,167	.	261	26	.	.	.	1	13	6	6	.
HICKORY CO - RURAL	9,167	12	261	26	.	.	.	1	13	6	6	.
HOLT COUNTY	5,087	.	241	18	.	.	.	7	6	1	4	.
HOLT CO - RURAL	3,974	12	239	18	.	.	.	7	6	1	4	.
MOUND CITY	1,113	2	2
HOWARD COUNTY	9,940	.	301	39	.	2	3	12	6	14	2	.
HOWARD CO - RURAL	6,039	12	152	10	.	2	.	.	3	4	1	.
FAYETTE	2,699	12	100	17	.	.	3	4	17	10	.	.

**TABLE 6.1.2
INDEX ARRESTS BY CRIME TYPE
AND POLITICAL SUBDIVISION
2005**

Reporting Agency	Population	MOS	Crime Index		Arrests - Violent Index Offenses					Arrests - Property Index Offenses				
			Total	Total Part 1 Arrests	Murder	Rape	Robbery	Agg Assault	Burglary	Theft	MV Theft	Arson		
GLASGOW	1,202	12	49	12	8	3	.	.	1	.
HOWELL COUNTY	37,995	.	1,325	267	1	2	1	65	65	65	102	23	23	8
HOWELL CO - RURAL	22,281	12	712	142	1	1	.	39	44	40	40	17	17	.
MOUNTAIN VIEW	2,500	12	95	25	.	.	.	16	.	4	4	4	4	1
WEST PLAINS	11,112	12	462	93	.	1	1	6	21	55	2	2	7	.
WILLOW SPRINGS	2,102	12	56	7	.	.	.	4	.	3
IRON COUNTY	10,329	.	372	46	.	2	.	4	11	28	1	.	.	.
IRON CO - RURAL	7,176	12	184	11	.	2	.	3	4	1	1	.	.	.
ANNAPOLIS	298	12
IRONTON	1,374	12	140	25	25
PILOT KNOB	670	6	9	7	5	2
VIBURNUM	811	12	39	3	.	.	.	1	2
JACKSON COUNTY	786,950	.	60,102	9,610	122	133	452	1,197	847	5,318	1,471	70	70	.
JACKSON CO - RURAL	20,808	12	1,757	107	.	.	1	32	14	52	7	1	1	.
JACKSON CO PK RNGRS	-	12	147
BLUE SPRINGS	49,467	12	1,231	211	.	4	4	9	26	158	8	2	2	.
BUCKNER	2,717	12	88	12	7	4
GRAIN VALLEY	7,986	12	260	19	.	.	.	6	4	9
GRANDVIEW	24,848	12	1,137	151	1	4	22	45	36	26	16	1	1	.
GREENWOOD	4,455	12	54
INDEPENDENCE	111,023	12	7,756	1,891	7	5	35	179	97	1,517	42	9	9	.
KANSAS CITY	444,037	12	43,981	6,676	112	116	366	879	609	3,195	1,349	50	50	.
LAKE LOTAWANA	1,888	12	84
LAKE TAPAWINGO	811	12
LEE'S SUMMIT	78,659	12	1,757	255	.	.	16	24	23	186	6	23	23	.
LONE JACK	596	12	107	2	1	1	1	.	.	.
OAK GROVE	6,654	12	400	26	.	.	.	1	4	17	4	4	4	.
RAYTOWN	29,348	12	919	225	1	4	6	8	26	138	36	6	6	.
SUGAR CREEK	3,653	12	405	31	1	.	2	7	6	14	1	1	1	.
UNIV OF MO - KC	-	12	19	4	1	3	.	.	.
JASPER COUNTY	109,460	.	9,962	1,198	7	20	32	86	103	837	108	5	5	.
JASPER CO - RURAL	25,916	12	401	38	.	2	1	12	5	18
CARL JUNCTION	6,139	12	233	5	.	1	2	.	.	2
CARTERVILLE	1,907	12	273	12	.	1	.	9	.	2
CARTHAGE	13,003	12	1,081	182	3	3	2	11	11	150	1	1	1	.
DUENWEG	1,048	12	39	6	.	.	.	1	3	4	1	1	1	.
DUQUESNE	1,689	12	290	9	.	1	.	1	1	4	1	1	1	.
JASCO METRO	-	12	174	13	.	.	.	8	1	3	1	1	1	.
JASPER	1,032	12	226	9	2	.	.	.	1	4	1	1	1	.
JOPLIN	46,830	12	5,585	760	2	9	26	28	59	534	99	3	3	.
SARCOXIE	1,343	8	13	10	.	.	.	3	6	1
WEBB CITY	10,553	12	1,647	154	.	3	1	13	17	115	5	.	.	.

**TABLE 6.1.2
INDEX ARRESTS BY CRIME TYPE
AND POLITICAL SUBDIVISION
2005**

Reporting Agency	Population	MOS	Crime Index		Arrests - Violent Index Offenses				Arrests - Property Index Offenses			
			Total	Total Part 1 Arrests	Murder	Rape	Robbery	Agg Assault	Burglary	Theft	MV Theft	Arson
JEFFERSON COUNTY	210,397	.	10,534	1,641	2	26	21	478	193	796	105	20
JEFFERSON CO - RURAL	156,315	12	4,641	783	2	20	11	305	134	258	45	8
ARNOLD	20,146	12	2,411	391	.	1	6	12	37	292	36	7
BYRNES MILL	2,704	12	132	5	.	.	.	3	.	2	.	.
CRYSTAL CITY	4,490	12	563	77	.	.	1	9	3	62	2	.
DE SOTO	6,541	12	704	104	.	.	.	58	7	35	4	.
FESTUS	10,438	12	954	178	.	4	3	49	6	106	10	.
HERCULANEUM	3,174	12	234	32	.	.	.	2	3	26	1	.
HILLSBORO	1,690	12	341	44	.	.	.	34	.	4	1	5
KIMMSWICK	93	3	3
OLYMPIAN VILLAGE	681
PEVELY	4,125	12	551	27	.	1	.	6	3	11	6	.
JOHNSON COUNTY	50,669	.	2,785	296	2	7	3	52	45	177	9	1
JOHNSON CO - RURAL	27,084	12	767	61	2	3	.	18	19	17	2	.
CENTRAL MO ST UNIV	.	12	187	21	.	.	.	4	4	16	1	.
HOLDEN	2,548	12	103	14	.	.	.	2	4	8	.	.
KINGSVILLE	262	2	3	1	1
NOB NOSTER	2,697	12	153	21	.	1	1	2	6	11	.	.
LEETON	626	12	23	1	1	.	.
WARRENSBURG	17,452	12	1,549	177	.	3	2	26	16	124	6	.
KNOX COUNTY	4,199	.	43	6	.	.	.	4	2	.	.	.
KNOX CO - RURAL	3,032	12	42	6	.	.	.	4	2	.	.	.
EDINA	1,167	1	1
LAGLEDE COUNTY	33,617	.	1,601	248	.	2	3	50	35	141	15	2
LACLEDE CO - RURAL	19,997	12	482	44	.	1	.	17	9	10	5	2
CONWAY	755	12	43	6	.	.	.	1	3	2	.	.
LEBANON	12,865	12	1,076	198	.	1	3	32	23	129	10	.
LAFAYETTE COUNTY	33,134	.	1,720	278	6	3	4	62	56	121	21	5
LAFAYETTE CO - RURAL	13,305	12	425	35	.	1	1	16	10	5	1	1
ALMA	384	4	9	7	3	4	.	.
BATES CITY	243	12	251	20	.	.	2	6	1	8	3	.
CONCORDIA	2,400	12	47	1	1	1	.	.
CORDER	428	2	4	1	1	.	.
HIGGINSVILLE	4,659	12	239	72	.	.	.	20	13	34	5	.
LAKE LAFAYETTE	362	12	15	6	.	.	.	2	1	3	.	.
LEXINGTON	4,684	12	332	41	.	.	.	12	2	22	5	.
NAPOLEON	205	1	1
ODESSA	4,866	12	380	93	6	2	1	4	26	43	7	4
WAVERLY	811	7	8	2	.	.	.	2
WELLINGTON	787	8	9
LAWRENCE COUNTY	36,710	.	925	182	1	4	6	32	54	76	8	1

**TABLE 6.1.2
INDEX ARRESTS BY CRIME TYPE
AND POLITICAL SUBDIVISION
2005**

Reporting Agency	Population	MOS	Crime Index		Arrests - Violent Index Offenses					Arrests - Property Index Offenses				
			Total	Total Part 1 Arrests	Murder	Rape	Robbery	Agg Assault	Burglary	Theft	MV Theft	Arson		
LAWRENCE CO - RURAL	20,194	12	259	34	1	.	.	5	11	10	.	.		
AURORA	7,145	12	268	65	.	.	1	10	15	35	.	4		
MARIONVILLE	2,146	12	112	10	.	.	.	1	3	6	.	.		
MILLER	785	8	15		
MOUNT VERNON	4,300	12	219	66	.	2	.	15	23	23	.	2		
PIERCE CITY	1,422	12	48	5	.	2	.	1	.	2	.	.		
VERONA	718	3	4	2	2	.	.	.		
LEWIS COUNTY	10,261	.	419	48	.	.	1	27	9	9	.	2		
LEWIS CO - RURAL	6,801	12	197	11	.	.	.	1	6	4	.	.		
CANTON	2,499	12	166	29	.	.	1	22	4	4	.	2		
LA GRANGE	961	12	56	8	.	.	.	4	3	1	.	.		
LINCOLN COUNTY	45,816	.	2,691	355	1	1	2	87	57	186	.	21		
LINCOLN CO - RURAL	30,686	12	1,456	179	1	1	2	54	46	61	.	14		
ELSBERRY	2,328	12	197	19	.	.	.	8	1	10	.	.		
FOLEY	195		
HAWK POINT	511	11	25		
MOSCOW MILLS	2,119	12	158	12	2	9	.	1		
OLD MONROE	277	3	3		
SILEX	226	9	12		
TROY	8,651	12	793	143	.	.	.	25	8	106	.	4		
WINFIELD	823	12	47	2	2		
LINN COUNTY	13,281	.	486	34	.	.	.	7	18	8	.	1		
LINN CO - RURAL	5,796	12	185	12	.	.	.	1	10	.	.	1		
BROOKFIELD	4,560	12	245	16	.	.	.	3	5	8	.	.		
BUCKLIN	500	6	8	2	2	.	.	.		
MARCELINE	2,425	12	48	4	.	.	.	3	1	.	.	.		
LIVINGSTON COUNTY	13,744	.	542	115	.	4	5	26	32	37	.	8		
LIVINGSTON CO - RURAL	5,572	12	101	13	.	.	.	5	5	3	.	.		
CHILLICOTHE	8,172	12	441	102	.	4	5	21	27	34	.	3		
MC DONALD COUNTY	22,363	.	1,365	274	6	4	4	67	45	131	.	16		
MCDONALD CO - RURAL	15,740	12	1,072	211	6	3	3	52	33	103	.	11		
ANDERSON	1,865	12	117	24	.	.	1	.	1	17	.	4		
GOODMAN	1,200	10	15	4	.	.	.	1	3	.	.	.		
LANAGAN	424	1	1		
NOEL	1,476	12	93	33	.	1	.	13	8	10	.	1		
PINEVILLE	789	12	45	1	1	.	.		
SOUTHWEST CITY	869	11	22	1	.	.	.	1		
MACON COUNTY	15,554	.	696	68	1	.	2	13	19	32	.	1		
MACON CO - RURAL	8,718	12	304	31	1	.	.	6	10	13	.	1		
LA PLATA	1,437	9	11	1	1	.	.	.		
MACON	5,399	12	381	36	.	.	2	7	8	19	.	.		

**TABLE 6.1.2
INDEX ARRESTS BY CRIME TYPE
AND POLITICAL SUBDIVISION
2005**

Reporting Agency	Population	MOS	Crime Index		Arrests - Violent Index Offenses					Arrests - Property Index Offenses				
			Total	Total Part 1 Arrests	Murder	Rape	Robbery	Agg Assault	Burglary	Theft	MV Theft	Arson		
MADISON COUNTY	11,948	.	362	48	2	.	.	.	10	7	25	3	1	
MADISON CO - RURAL	7,764	12	165	16	1	.	.	.	8	.	4	3	.	
FREDERICKTOWN	3,930	12	193	29	1	.	.	.	2	4	21	.	1	
MARQUAND	254	2	4	3	3	.	.	.	
MARIES COUNTY	8,877	.	213	26	1	.	.	.	15	4	5	1	.	
MARIES CO - RURAL	6,928	12	79	14	1	.	.	.	6	3	4	.	.	
BELLE	1,324	12	97	8	7	1	.	.	.	
VIENNA	625	12	37	4	2	.	1	1	.	
MARION COUNTY	28,410	.	3,691	381	.	5	13	50	44	263	3	3	.	
MARION CO - RURAL	7,237	12	189	13	5	1	6	1	.	
HANNIBAL	17,719	12	3,385	349	.	5	13	36	43	249	.	3	.	
PALMYRA	3,454	12	117	19	9	.	8	2	.	
MERCER COUNTY	3,618	.	59	9	7	2	.	.	.	
MERCER CO - RURAL	3,618	12	59	9	7	2	.	.	.	
MILLER COUNTY	24,624	.	1,284	140	.	3	48	48	20	44	17	8	.	
MILLER CO - RURAL	17,210	12	316	65	.	1	.	.	31	11	7	15	.	
ELDON	4,923	12	348	44	.	1	.	.	3	5	33	.	2	
IBERIA	670	7	15	13	.	1	.	.	6	.	.	.	6	
LAKE OZARK	1,821	12	605	18	8	4	4	2	.	
MISSISSIPPI COUNTY	12,151	.	606	103	.	2	9	25	19	39	7	2	.	
MISSISSIPPI CO - RURAL	5,396	12	115	21	.	1	.	.	6	3	5	4	2	
CHARLESTON	3,620	12	313	66	.	1	9	18	12	25	1	.	.	
EAST PRAIRIE	3,135	12	178	16	1	4	9	2	.	
MONITEAU COUNTY	13,954	.	295	46	1	1	-	6	11	25	2	.	.	
MONITEAU CO - RURAL	7,799	12	170	22	1	.	.	3	10	7	1	.	.	
CALIFORNIA	4,106	12	84	17	.	1	-	3	1	12	1	.	.	
TIPTON	2,049	12	41	7	6	1	.	.	
MONROE COUNTY	9,467	.	405	10	1	.	.	2	4	2	1	.	.	
MONROE CO - RURAL	6,877	12	192	6	1	.	.	1	3	1	1	.	.	
MONROE CITY	2,590	12	213	4	.	.	.	1	1	2	.	.	.	
MONTGOMERY COUNTY	12,085	.	574	55	2	1	.	13	9	23	4	3	.	
MONTGOMERY CO - RURAL	6,101	12	402	18	2	.	.	2	5	4	3	2	.	
BELLFLOWER	414	1	1	
HIGH HILL	226	2	2	
JONESBURG	689	8	8	3	.	1	.	.	1	1	.	.	.	
MONTGOMERY CITY	2,481	12	101	18	4	7	.	.	.	
NEW FLORENCE	776	12	37	3	1	1	.	1	

**TABLE 6.1.2
INDEX ARRESTS BY CRIME TYPE
AND POLITICAL SUBDIVISION
2005**

Reporting Agency	Population	MOS	Crime Index		Arrests - Violent Index Offenses				Arrests - Property Index Offenses					
			Total	Total Part 1 Arrests	Murder	Rape	Robbery	Agg Assault	Burglary	Theft	MV Theft	Arson		
WELLSVILLE	1,398	12	23	13	2	.	.	10	1	.
MORGAN COUNTY	20,263	.	1,056	127	5	.	.	.	24	46	43	4	5	4
MORGAN CO - RURAL	15,921	12	688	69	4	.	.	.	16	32	9	4	4	4
LAURIE	694	12	43	9	1	.	.	.	3	.	5	.	.	.
STOVER	1,009	12	144	16	2	8	5	1	1	.
VERSAILLES	2,639	12	201	33	3	6	24	.	.	.
NEW MADRID COUNTY	18,969	.	924	110	1	7	4	30	23	37	2	6	2	6
NEW MADRID CO - RURAL	7,020	12	476	52	1	4	2	15	5	23	1	1	1	1
GIDEON	1,041	12
LILBOURN	1,262	12	39	12	.	.	2	1	8	1
MARSTON	579	12	39
MATTHEWS	562	12	21	10	4	3	3	.	.	.
MOREHOUSE	980	12	75	11	3	3	1	.	1	3
NEW MADRID	3,188	12	44	3	1	1	.	1	1	1	.	1	.	1
PARMA	822	12	37	7	.	.	.	2	3	3	.	1	.	1
PORTAGEVILLE	3,141	12	159	13	.	2	.	2	.	.	8	.	.	1
RISCO	374	12	34	2	.	.	.	2
NEWTON COUNTY	54,775	.	2,913	321	1	3	2	74	56	158	26	1	26	1
NEWTON CO - RURAL	38,594	12	1,544	176	1	3	1	53	42	54	21	1	21	1
DIAMOND	834	12	21	2	.	.	.	2
GRANBY	2,194	12	105	26	.	.	1	13	1	9	2	.	2	.
NEOSHO	10,961	12	1,025	109	.	.	.	5	13	89	2	.	2	.
SENECA	2,192	12	218	8	.	.	.	1	.	6	1	.	1	.
NODAWAY COUNTY	21,229	.	1,140	55	1	1	.	13	7	32	1	.	1	.
NODAWAY CO - RURAL	11,243	12	259	21	1	1	.	7	4	7	1	.	1	.
MARYVILLE	9,986	12	837	29	.	.	.	5	3	21
NORTHWEST MO ST UNIV	-	12	44	5	.	.	.	1	.	4
OREGON COUNTY	10,441	.	313	17	3	.	.	4	2	1	7	.	7	.
OREGON CO - RURAL	7,628	12	176	10	3	.	.	3	.	.	4	.	4	.
ALTON	651	12	19	6	.	.	.	1	2	.	3	.	3	.
THAYER	2,162	12	118	1	1
OSAGE COUNTY	13,324	.	263	22	.	.	.	11	1	6	.	4	.	4
OSAGE CO - RURAL	11,923	12	196	11	.	.	.	4	1	5	.	1	.	1
LINN	1,401	12	67	11	.	.	.	7	.	1	.	3	.	3
OZARK COUNTY	9,431	.	407	30	.	.	3	7	5	12	2	1	2	1
OZARK CO - RURAL	8,585	12	363	21	.	.	3	5	5	5	2	1	2	1
GAINESVILLE	600	12	30	8	.	.	.	1	1	7
THEODOSIA	246	8	14	1	.	.	.	1

**TABLE 6.1.2
INDEX ARRESTS BY CRIME TYPE
AND POLITICAL SUBDIVISION
2005**

Reporting Agency	Population	MOS	Crime Index		Arrests - Violent Index Offenses					Arrests - Property Index Offenses			
			Total	Total Part 1 Arrests	Murder	Rape	Robbery	Agg Assault	Burglary	Theft	MV Theft	Arson	
PEMISCOT COUNTY	19,571	.	1,092	166	3	2	2	2	16	29	103	11	.
PEMISCOT CO - RURAL	6,306	12	252	21	.	1	.	.	5	6	8	1	.
CARUTHERSVILLE	6,505	12	240	44	.	1	.	5	10	23	4	.	.
COOTER	439	6	10
HAYTI	3,091	12	318	79	2	.	1	5	7	60	4	.	.
HAYTI HEIGHTS	779	9	15	4	1	3	1	.	.
STEELE	2,186	12	245	17	1	.	.	1	5	9	1	.	.
WARDELL	265	10	12	1	1	.
PERRY COUNTY	18,289	.	931	108	2	1	.	15	16	67	7	.	.
PERRY CO - RURAL	10,486	12	418	39	2	.	.	7	11	13	6	.	.
PERRYVILLE	7,803	12	513	69	.	1	.	8	5	54	1	.	.
PETTIS COUNTY	39,753	.	3,006	457	.	5	11	62	60	296	18	5	.
PETTIS CO - RURAL	18,509	12	366	30	.	.	.	7	13	6	3	1	.
LAMONTE	1,048	12	38	12	.	.	.	5	2	4	1	.	.
SEDALIA	20,196	12	2,602	415	.	5	11	50	45	286	14	4	.
PHELPS COUNTY	41,726	.	1,981	544	2	9	10	229	49	233	6	6	.
PHELPS CO - RURAL	20,319	12	739	248	1	7	4	190	21	15	5	5	.
ROLLA	17,411	12	1,069	249	2	2	3	23	22	197	1	1	.
ST. JAMES	3,996	12	141	38	1	.	.	15	6	16	.	.	.
UNIV OF MO - ROLLA	.	12	32	9	.	.	3	1	.	5	.	.	.
PIKE COUNTY	16,468	.	767	141	.	2	.	48	41	36	8	6	.
PIKE CO - RURAL	9,514	12	152	28	.	1	.	2	12	3	4	6	.
BOWLING GREEN	3,167	12	225	44	.	1	.	15	14	11	3	.	.
LOUISIANA	3,787	12	390	69	.	.	.	31	15	22	1	.	.
PLATTE COUNTY	43,547	.	2,821	280	.	2	6	24	17	209	19	3	.
PLATTE CO - RURAL	23,419	12	769	49	.	.	.	15	10	15	6	3	.
CAMDEN POINT	545	4	1
EDGERTON	546	4	4	2	1	1	.	.	.
FERRELVUE	594	12	47	5	.	1	.	1	1	2	.	.	.
LAKE WAUKOMIS	916	1	1
NORTHMOOR	410	12	24	6	.	.	1	.	2	1	2	.	.
PARKVILLE	5,033	12	611	106	.	.	3	.	2	93	8	.	.
PLATTE CITY	4,913	12	197	12	.	1	.	1	.	9	1	.	.
PLATTE WOODS	467	12	48	2	.	.	.	1	.	1	1	.	.
RIVERSIDE	2,956	12	1,024	97	.	.	2	6	1	86	2	.	.
TRACY	213	12	28
WEATHERY LAKE	1,883	12	47
WESTON	1,652	12	20	1	1	.	.	.
POLK COUNTY	28,320	.	1,027	155	.	3	.	13	13	125	1	.	.
POLK CO - RURAL	16,589	12	348	15	.	.	.	4	8	3	.	.	.
BOLIVAR	9,759	12	628	129	.	2	.	4	4	118	1	.	.

**TABLE 6.1.2
INDEX ARRESTS BY CRIME TYPE
AND POLITICAL SUBDIVISION
2005**

Reporting Agency	Population	MOS	Crime Index		Arrests - Violent Index Offenses					Arrests - Property Index Offenses			
			Total	Total Part 1 Arrests	Murder	Rape	Robbery	Agg Assault	Burglary	Theft	MV Theft	Arson	
FAIR PLAY	433	12	21	3	1	2	.	.
HUMANSVILLE	973	12	29	8	.	1	.	.	5	.	2	.	.
PLEASANT HOPE	566	1	1
PULASKI COUNTY	44,478	.	2,375	290	6	1	14	110	48	87	21	3	3
PULASKI CO - RURAL	33,583	12	1,176	139	3	1	6	77	30	14	8	.	.
CROCKER	1,018	12	28	5	.	.	.	1	.	4	.	.	.
DIXON	1,567	12	84	4	1	.	.	.	1	2	.	.	.
RICHLAND	1,788	12	120	35	.	.	.	7	9	11	6	2	.
ST. ROBERT	3,017	12	544	69	2	.	4	14	5	44	.	.	.
WAYNESVILLE	3,505	12	423	38	.	.	4	11	3	12	7	1	.
PUTNAM COUNTY	5,074	.	91	8	.	.	.	6	1	1	.	.	.
PUTNAM CO - RURAL	3,128	12	62	2	.	.	.	2
UNIONVILLE	1,946	12	29	6	.	.	.	4	1	1	.	.	.
RALLS COUNTY	9,682	.	328	31	.	.	.	16	3	9	3	.	.
RALLS CO - RURAL	7,419	12	313	27	.	.	.	14	2	8	3	.	.
CENTER	633	3	4	1	1	.	.	.
NEW LONDON	978	3	5	5
PERRY	652	5	6	3	.	.	.	2	1
RANDOLPH COUNTY	23,320	.	1,915	138	1	2	3	21	33	73	5	.	.
RANDOLPH CO - RURAL	9,118	12	592	30	1	2	.	5	19	2	1	.	.
HIGBEE	646	12
HUNTSVILLE	1,611	12	23	5	.	.	.	3	.	2	.	.	.
MOBERLY	11,945	12	1,300	103	.	.	3	13	14	69	4	.	.
RAY COUNTY	23,937	.	1,188	126	.	1	.	19	16	74	16	.	.
RAY CO - RURAL	13,401	12	562	36	.	.	.	5	7	13	11	.	.
HENRIETTA	454	7	9	1	.	.	.	1
LAWSON	2,397	12	80	9	1	7	1	.	.
ORRICK	870	12	19	5	.	.	.	2	1	2	.	.	.
RICHMOND	6,043	12	479	70	1	1	.	11	5	50	3	.	.
WOOD HEIGHTS	772	12	39	5	2	2	1	.	.
REYNOLDS COUNTY	6,603	.	396	23	4	1	.	5	10	.	3	.	.
REYNOLDS CO - RURAL	5,587	12	363	21	2	1	.	5	10	.	3	.	.
ELLINGTON	1,016	12	33	2	2
RIPLEY COUNTY	13,839	.	614	134	.	1	2	24	39	49	15	4	4
RIPLEY CO - RURAL	11,308	12	300	53	.	.	.	23	11	14	5	.	.
DONIPHAN	1,922	12	299	80	1	1	2	1	27	35	10	4	.
NAYLOR	609	10	15	1	1
ST. CHARLES COUNTY	320,734	.	14,820	2,378	1	21	52	259	236	1,664	123	22	22
ST. CHARLES CO - RURAL	108,109	12	3,213	421	.	2	8	86	76	202	36	11	.

**TABLE 6.1.2
INDEX ARRESTS BY CRIME TYPE
AND POLITICAL SUBDIVISION
2005**

Reporting Agency	Population	MOS	Crime Index		Arrests - Violent Index Offenses				Arrests - Property Index Offenses						
			Total	Total Part 1 Arrests	Murder	Rape	Robbery	Agg Assault	Burglary	Theft	MV Theft	Arson			
ST. CHARLES CO PARK RANGERS	-	12	48	4
ST. PETERS PARK RANGERS	-	12	177	19	4	.
COTTLEVILLE	2,183	12	177	19	12	1
FORISTELL	336	12	58	6	5	1
LAKE ST. LOUIS	12,893	12	489	24	.	1	1	8	.
NEW MELLE	285	11	12	3	1	.
O'FALLON	67,009	12	3,299	645	1	.	11	24	70	518	17	4	.	4	.
ST. CHARLES	61,411	12	3,222	464	.	8	14	58	43	298	41	2	.	41	2
ST. PETERS	53,907	12	2,688	643	.	5	12	56	28	519	18	5	.	18	5
WENTZVILLE	14,601	12	1,614	149	.	5	6	22	10	97	9	.	.	9	.
ST. CLAIR COUNTY	9,540	.	265	30	.	1	.	6	12	11	.	.	.	11	.
ST. CLAIR CO - RURAL	7,440	12	227	25	.	1	.	6	9	9	.	.	.	9	.
APPLETON	1,294	12	35	5	3	2	.	.	.	2	.
OSCEOLA	806	3	3
ST. FRANCOIS COUNTY	55,408	.	2,634	430	.	3	14	72	40	279	22	.	.	22	.
ST. FRANCOIS CO - RURAL	22,407	12	984	77	.	.	.	24	18	24	.	.	.	9	.
BISMARCK	1,541
BONNE TERRE	3,746	12	303	22	.	1	1	1	5	10	4	.	.	4	.
DESLOGE	5,037	12	403	93	.	.	2	2	6	81	2	.	.	2	.
FARMINGTON	12,175	12	604	178	.	1	7	30	3	134	3	.	.	3	.
IRON MOUNTAIN LAKE	702	12	35	5	.	.	1	.	2	1	1	.	.	1	.
LEADWOOD	1,165	12	20	12	.	1	.	8	1	1	1	.	.	1	.
LEADINGTON	216	12	88	2	2	.	.	.	2	.
MINERAL AREA COLLEGE	-
PARK HILLS	8,419	12	197	41	.	.	1	7	5	26	2	.	.	2	.
ST. LOUIS COUNTY	1,009,235	.	73,188	11,190	32	54	420	2,082	1,224	6,579	747	52	.	747	52
ST. LOUIS CO - RURAL	392,463	12	18,905	3,673	16	6	167	1,145	511	1,556	252	20	.	252	20
BALLWIN	30,778	12	736	71	.	1	1	18	27	19	4	1	.	4	1
BELLA VILLA	663	12	266
BELLEFONTAINE NGHBR	10,732	12	1,327	85	.	2	6	50	12	7	8	.	.	8	.
BELLERIVE ACRES	259	12	21	1	1	1	.
BEL NOR	1,544	12	65	2	1	.
BEL RIDGE	2,980	12	1,212	66	1	.	4	23	9	25	4	.	.	4	.
BERKELEY	9,740	12	1,196	162	.	3	5	52	11	60	29	2	.	29	2
BEVERLY HILLS	582	12	436	6	.	.	.	1	5	5	.	.	.	5	.
BRECKENRIDGE HILLS	4,655	12	965	61	.	.	1	12	6	33	9	.	.	9	.
BRENTWOOD	7,443	12	509	147	1	2	3	4	14	119	4	.	.	4	.
BRIDGETON	15,382	12	1,567	583	4	3	9	28	48	449	40	2	.	40	2
CALVERTON PARK	1,310	12	319	1	.	.	.	3	1
CHARLACK	1,389	12	501	17	.	1	.	3	6	7	.	.	.	6	.
CHESTERFIELD	47,110	12	1,508	304	1	.	4	20	14	259	6	.	.	6	.
CLARKSON VALLEY	2,623	12	96	7	.	.	.	3	3	3	.	.	.	3	1
CLAYTON	15,944	12	846	77	1	.	.	6	9	43	16	2	.	16	2
COOL VALLEY	1,045	12	316	17	.	.	.	3	.	12	2	.	.	2	.

**TABLE 6.1.2
INDEX ARRESTS BY CRIME TYPE
AND POLITICAL SUBDIVISION
2005**

Reporting Agency	Population	MOS	Crime Index		Arrests - Violent Index Offenses					Arrests - Property Index Offenses			
			Total	Total Part 1 Arrests	Murder	Rape	Robbery	Agg Assault	Burglary	Theft	MV Theft	Arson	
COUNTRY CLUB HILLS	1,333	12	1,072	13	2	6	3	2	.
CRESTWOOD	11,757	12	972	341	.	.	1	8	4	4	323	5	.
CREVE COEUR	16,642	12	699	139	2	.	10	15	4	4	99	9	.
DELLWOOD	5,084	12	623	81	2	.	8	22	13	13	28	8	.
DES PERES	8,607	12	672	263	.	.	4	1	5	5	252	1	.
EDMUNDSON	812	12	321	13	.	1	.	3	3	3	3	6	.
ELLISVILLE	9,389	12	133	25	.	1	1	4	7	7	12	1	.
EUREKA	8,794	12	695	77	1	1	13	5	2	2	66	3	.
FERGUSON	21,677	12	1,053	576	5	5	13	45	30	30	468	15	.
FLORELL HILLS	898	12	207	16	.	.	17	10	2	2	2	2	.
FLORISSANT	51,583	12	4,638	495	1	1	17	.	78	78	339	60	.
FRONTENAC	3,498	12	432	21	20	1	.
GLENDALE	5,643	12	115	14	.	.	.	3	3	3	3	3	2
GLEN ECHO PARK	163
GREENDALE	713	12	45	1	1	.	.
HAZELWOOD	25,651	12	2,197	476	5	5	14	69	65	65	288	35	.
HILLSDALE	1,426	1	1
JENNINGS	15,056	12	3,663	332	2	3	28	123	35	35	89	49	3
KIRKWOOD	27,156	12	878	304	1	.	3	45	7	7	234	10	4
LADUE	8,305	12	475	86	.	.	8	2	8	8	65	3	.
LAKESHIRE	1,332	12	32	2	2	.	.	.
MANCHESTER	19,059	12	428	74	.	.	.	3	6	6	61	3	1
MAPLEWOOD	8,911	12	928	149	.	.	2	33	12	12	96	3	3
MARYLAND HEIGHTS	25,407	12	3,606	275	.	.	12	11	43	43	175	33	1
MOLINE ACRES	2,576	12	379	16	.	.	7	21	16	16	12	8	.
NORMANDY	5,085	12	589	66	1	1	1	1	1	1	13	.	.
NORTHWOODS	4,486	12	66	20	.	.	1	3	3	3	.	.	.
OAKLAND	1,588	12	56	7	.	.	1	1	1	1	4	.	.
OLIVETTE	7,458	12	171	48	.	.	3	20	4	4	17	4	.
OVERLAND	16,272	12	1,700	189	1	2	10	22	10	34	105	14	1
PAGEDALE	3,490	12	1,408	49	.	3	3	21	1	1	18	2	1
PASADENA PARK	473
PINE LAWN	4,099	12	261	11	.	.	.	7	3	3	.	1	.
RICHMOND HEIGHTS	9,376	12	1,193	293	.	.	5	20	7	7	254	7	.
RIVERVIEW	3,030	12	152	19	.	.	4	4	10	10	.	1	.
ROCK HILL	4,718	12	177	10	.	1	1	1	3	3	2	3	.
ST. ANN	13,235	12	1,990	389	1	3	12	48	26	26	291	8	.
ST. GEORGE	1,251	12	254	1	.	.	.	1	1	1	.	.	.
ST. JOHN	6,635	12	960	83	.	2	1	12	6	6	51	11	.
SHREWSBURY	6,459	12	269	30	.	.	1	1	4	4	24	1	.
SUNSET HILLS	8,377	12	663	104	.	1	1	18	3	3	78	3	.
TOWN & COUNTRY	10,851	12	1,119	44	.	.	5	5	1	1	31	2	.
UNIVERSITY CITY	37,493	12	3,973	507	.	3	38	56	64	64	305	38	3
VELDA CITY	1,560	12	291	7	.	.	.	2	1	1	2	2	.
VELDA VILLAGE HILLS	1,071	8	23	2	1	1	.	1	.
VINITA PARK	1,858	12	553	24	.	.	2	4	4	4	12	2	.
WARSON WOODS	1,918	12	44	17	17	.	.

**TABLE 6.1.2
INDEX ARRESTS BY CRIME TYPE
AND POLITICAL SUBDIVISION
2005**

Reporting Agency	Population	MOS	Crime Index		Arrests - Violent Index Offenses				Arrests - Property Index Offenses			
			Total	Total Part 1 Arrests	Murder	Rape	Robbery	Agg Assault	Burglary	Theft	MV Theft	Arson
WEBSTER GROVES	23,076	12	722	57	.	3	2	8	11	29	4	.
WELLSTON	2,378	12	341	5	.	.	1	1	3	.	.	.
WESTWOOD	294	9	46	8	7	1	.
UPLANDS PARK	452	12	98	2	.	.	.	1	.	1	.	.
WOODSON TERRACE	4,138	12	331	20	.	.	2	1	4	8	5	.
LAMBERT INTL AIRPORT	-	12	546	66	.	.	.	15	1	46	2	2
MERAMEC COLLEGE PD	-	2	2	1	1	.	.
UNIV OF MO - ST. LOUIS	-	12	25	3	.	.	.	2	.	1	.	.
WASHINGTON UNIV	-	12	110	39	.	.	.	4	13	19	.	3
STE. GENEVIEVE COUNTY	18,264	.	538	23	1	.	.	15	.	7	.	.
STE GENEVIEVE CO - RURAL	13,415	12	362	9	1	.	.	7	.	1	.	.
STE GENEVIEVE	4,470	12	162	10	.	.	.	4	.	6	.	.
ST. MARYS	379	9	14	4	.	.	.	4
SALINE COUNTY	23,059	.	1,352	121	.	3	.	16	34	66	2	.
SALINE CO - RURAL	7,169	12	349	43	.	2	.	10	11	19	1	.
MARSHALL	12,103	12	814	65	.	.	.	5	16	43	1	.
SLATER	1,957	12	161	4	2	2	.	.
SWEET SPRINGS	1,553	9	14	9	.	1	.	1	5	2	.	.
BLACKBURN	277	5	14
SCHUYLER COUNTY	4,348	.	78	11	.	.	.	1	7	.	1	2
SCHUYLER CO - RURAL	4,348	12	78	11	.	.	.	1	7	.	1	2
SCOTLAND COUNTY	4,907	.	117	16	.	.	.	3	6	6	.	1
SCOTLAND CO - RURAL	2,913	12	89	12	6	5	.	1
MEMPHIS	1,994	12	28	4	.	.	.	3	.	1	.	.
SCOTT COUNTY	40,891	.	2,586	441	.	14	17	110	77	191	27	5
SCOTT CO - RURAL	13,792	12	542	46	.	1	1	7	31	6	.	.
CHAFFEE	2,991	12	112	20	.	.	.	7	3	4	6	.
MINER	1,238	12	201	15	.	.	.	4	.	6	3	2
ORAN	1,249	2	3	2	2	.	.
SCOTT CITY	4,564	12	137	15	.	4	.	6	5	.	.	.
SIKESTON	17,057	12	1,591	343	.	9	16	86	38	173	18	3
SHANNON COUNTY	8,381	.	210	31	.	.	.	12	4	8	4	3
SHANNON CO - RURAL	6,447	12	202	26	.	.	.	10	3	6	4	3
BIRCH TREE	619	2	3	3	1	2	.	.
WINONA	1,315	4	5	2	.	.	.	2
SHELBY COUNTY	6,709	.	191	19	.	.	.	1	7	9	1	1
SHELBY COUNTY - RURAL	3,927	12	147	14	.	.	.	1	6	7	.	.
CLARENCE	903	2	3
SHELBYNA	1,879	12	41	5	1	2	1	1

**TABLE 6.1.2
INDEX ARRESTS BY CRIME TYPE
AND POLITICAL SUBDIVISION
2005**

Reporting Agency	Population	MOS	Crime Index		Arrests - Violent Index Offenses				Arrests - Property Index Offenses				
			Total	Total Part 1 Arrests	Murder	Rape	Robbery	Agg Assault	Burglary	Theft	MV Theft	Arson	
STODDARD COUNTY	29,773	.	1,132	157	4	.	.	5	61	28	51	6	2
STODDARD CO - RURAL	16,153	12	302	27	1	.	.	.	12	10	3	1	.
ADVANCE	1,220	12	57	10	.	.	2	.	7	1	7	.	.
BERNIE	1,810	12	43	13	7	3	2	1	.
BLOOMFIELD	1,895	12	27	3	2	.	1	.	.
DEXTER	7,547	12	677	97	3	.	3	3	39	12	36	3	1
PUXICO	1,148	12	26	7	1	2	2	1	1
STONE COUNTY	30,720	.	1,682	383	3	3	6	175	43	119	33	26	1
STONE CO - RURAL	24,354	12	1,230	293	2	3	6	165	40	50	26	3	1
BRANSON WEST	487	12	140	58	.	.	.	1	.	54	3	.	.
CRANE	1,460	12	145	11	.	.	.	2	1	8	.	.	.
GALENA	532
HURLEY	161	6	7	1	.	.	.	1
KIMBERLING	2,457	12	105	14	.	.	.	5	1	7	1	1	.
REEDS SPRING	648	12	53	6	1	.	.	1	1	1	3	.	.
INDIAN POINT	621	1	2
SULLIVAN COUNTY	6,938	.	174	14	.	.	.	8	.	4	2	2	.
SULLIVAN CO - RURAL	5,075	12	139	12	.	.	.	6	.	4	2	.	.
MILAN	1,863	12	35	2	.	.	.	2
TANEY COUNTY	41,939	.	2,244	351	2	3	.	44	37	247	12	9	6
TANEY CO - RURAL	28,458	12	1,030	73	2	2	.	23	19	18	9	1	5
BRANSON	6,315	12	927	234	.	.	.	12	7	209	1	1	1
FORSYTH	1,672	12	89	14	.	.	.	1	4	8	1	.	.
HOLLISTER	3,770	12	164	26	.	1	.	6	6	11	2	.	.
MERRIAM WOODS PD	1,131	12	20	1	.	.	.	1	1
ROCKAWAY BEACH	593	12	14	3	.	.	.	1	1	1	.	.	.
TEXAS COUNTY	22,930	.	771	135	.	6	.	17	16	86	8	3	2
TEXAS CO - RURAL	17,081	12	274	44	.	5	.	14	7	13	3	2	2
CABOOL	2,131	12	164	18	.	.	.	1	4	11	2	.	.
HOUSTON	1,995	12	157	55	.	.	.	1	1	53	1	.	.
LICKING	1,174	12	153	12	.	1	.	.	2	6	3	.	.
SUMMERSVILLE	549	12	23	6	.	.	.	1	2	3	.	.	.
VERNON COUNTY	20,383	.	1,657	199	18	26	145	5	5
VERNON CO - RURAL	11,419	12	544	52	.	.	.	13	11	24	3	1	1
NEVADA	8,434	12	1,113	147	.	.	.	5	15	121	2	4	4
SHELDON	530
WARREN COUNTY	27,809	.	1,324	194	1	2	.	54	15	104	13	7	5
WARREN CO - RURAL	18,001	12	541	69	.	1	.	39	6	14	7	2	2
MARTHASVILLE	859	10	14	2
TRUESDLE	473	7	8	2	.	.	.	1	.	1	.	.	.
WARRENTON	6,281	12	325	95	.	1	.	10	3	76	4	1	1

**TABLE 6.1.2
INDEX ARRESTS BY CRIME TYPE
AND POLITICAL SUBDIVISION
2005**

Reporting Agency	Population	MOS	Crime Index		Arrests - Violent Index Offenses				Arrests - Property Index Offenses				
			Total	Total Part 1 Arrests	Murder	Rape	Robbery	Agg Assault	Burglary	Theft	MV Theft	Arson	
WRIGHT CITY	2,195	12	436	26	1	.	.	.	4	6	13	2	.
WASHINGTON COUNTY	23,103	.	1,442	169	6	.	.	5	54	19	78	7	.
WASHINGTON CO - RURAL	21,263	12	804	87	6	.	.	5	41	15	13	7	.
POTOSI	1,840	12	638	82	13	4	65	.	.
WAYNE COUNTY	13,112	.	618	43	1	2	.	.	8	7	22	3	.
WAYNE CO - RURAL	11,146	12	411	18	1	1	.	.	7	4	3	2	.
PIEDMONT	1,966	12	207	25	.	1	.	.	1	3	19	1	.
WEBSTER COUNTY	32,833	.	1,564	182	.	.	.	3	26	59	90	3	1
WEBSTER CO - RURAL	21,716	12	1,080	92	.	.	.	3	16	41	30	2	.
FORDLAND	84	12	23	5	1	2	2	.	.
MARSHFIELD	6,553	12	339	65	5	12	47	.	1
NIANGUA	477
ROGERSVILLE	2,082	10	10	4	4
SEYMOUR	1,921	12	112	16	4	11	1	.
WORTH COUNTY	2,294	.	18	5	3	1	1	.	.
WORTH CO - RURAL	2,294	12	18	5	3	1	1	.	.
WRIGHT COUNTY	18,177	.	637	60	13	17	25	3	2
WRIGHT CO - RURAL	11,688	12	237	30	6	12	9	2	1
HARTVILLE	600	2	3	1	1
MANSFIELD	1,334	12	69	11	4	5	2	.	.
MOUNTAIN GROVE	4,555	12	328	18	2	.	14	1	1
ST. LOUIS CITY	342,729	12	34,187	8,800	101	110	765	3,132	791	3,576	285	40	
TOTAL	5,723,414	.	364,872	56,925	426	567	2,181	11,589	6,498	31,168	4,025	471	

6.2 MISSOURI POLITICAL SUBDIVISION PART II ARREST ANALYSIS

A series of tables summarizes 2005 Part II arrests for all political subdivisions in Missouri. These arrests are also described by age group, gender, and race. Part II arrests include:

- Simple Assault
- Forgery and Counterfeiting
- Fraud
- Embezzlement
- Stolen Property (Buying, selling, receiving)
- Vandalism
- Weapons Charges
- Prostitution or Commercialized Vice
- Sex Offenses (Excluding forcible rape and prostitution)
- Drug Sale and Manufacture
- Drug Possession
- Gambling
- Family Offenses
- Driving Under The Influence
- Operating a Vehicle Under the Influence
- Liquor Law Violations
- Drunkenness
- Disorderly Conduct
- Vagrancy
- All Other Offenses
- Curfew and Loitering (Under 18)
- Runaway (Under 18)

TABLE 6.2.1
PART II ARRESTS BY CRIME TYPE
AND POLITICAL SUBDIVISION
2005

Agency	Population	Simple Assault	Forgery/ Counterfeiting	Fraud	Embez- zlement	Stolen Property	Vandalism	Weapon Charge	Prostitution Vice	Sex Offense	Drug Sale/Manuf.	Drug Posses- sion	Gambling	Family Offenses	DUI	BUI	Liquor Law	Drunkenness	Disorderly Conduct	Vagrancy	Other Offenses	Curfew	Runaway
ADAIR COUNTY	24,666	66	6	5		3	9	5		23	85			6	134	147			69		96		
ADAIR CO - RURAL	7,609	12		2		3	3	3		13	25			2	69	2	2				23		
KIRKSVILLE	17,057	53	6	1		3	8	2		10	52			4	65	113			69		65		
TRUMAN STATE UNIV		1					1				8					32					8		
ANDREW COUNTY	16,834	35	4	11	1		5	2		4	11			5	60	11			6		111		3
ANDREW CO - RURAL	10,061	18	4	10			4	2		3	7			2	47	6					90		
SAVANNAH	4,886	17		1			1			1	4			3	13	5			6		21		3
COUNTRY CLUB VILLAGE	1,887				1																		
ATCHISON COUNTY	6,302	9	2	2		1				9	12			1	21	5					54		1
ATCHISON CO - RURAL	3,057	7	1	2		1				9	10			1	20	5					45		
ROCK PORT	1,353	2									2				1						9		1
TARKO	1,882																						
AUDRAIN COUNTY	23,882	212	18	38		3	21	5		15	66			26	169	23			18		275		13
AUDRAIN CO - RURAL	9,811	94	16	38		1	16	5		14	63			23	44	16					136		5
FABER	384	1																			1		
MARTINSBURG	327	1					1														5		
MEXICO	10,965	83	1											1	102	7			4		5		
VANDALIA	2,275	34	1			2	4			1				1	13				18		71		8
BARRY COUNTY	36,314	133	67	34		22	7	16		16	68			36	169	2			32		871		3
BARRY CO - RURAL	20,171	47	32	34		15	3	11		17	69			19	77	2			16		466		
CASSVILLE	3,061	29	5			3	3							2	23				25		83		3
MONETT	8,137	55	10			2	4			1				8	37				6		308		
EXETER	729	1				1								2	2				2		7		
PURDY	1,132	1				1	1				8			5	15						6		
PURDYMAN	484																				1		
SELFSBURN	484																				6		
WELLSVILLE	484																				1		
WHEATON	727																				1		
BARTON COUNTY	13,070	43		2		3	1	2		1	2			1	95	34			2		245		5
BARTON CO - RURAL	6,741	1		2		2	1			1	2			1	13	1			2		15		
LAMAR	4,691	37				2	1				5			43	33				2		227		5
LIBERAL	1,638	4									1			1							3		
BATES COUNTY	16,965	58	6	61		6	4	3		4	2			30	164	46			4		254		5
BATES CO - RURAL	9,453	8	2	59		1	2			1	17			25	78	1			7		61		
ADRIAN	1,810	3	1			1	1				1			6	11				2		12		
ADRIAN CO - RURAL	1,453	3	1			1	3				14			2	7				2		79		
RICHHILL	1,488	13	2			5				3				3	54				2		2		9
BENTON COUNTY	18,519	78	5	5		3	7	1		7	13			6	171	7			13		175		
BENTON CO - RURAL	14,195	52	2	5		3	4	1		4	11			66	107	7			9		143		
COLE CAMP	1,064	10												2	6						1		
COLEMAN	1,153	3	2											2	4						6		
WARSAW	2,177	13	1				3			2	17			3	54				4		23		
BOLLINGER COUNTY	12,341	19	1	5		2	8	2		6	28			18	46	17			8		59		
BOLLINGER CO - RURAL	10,828	17	1	5		2	4	2		6	28			18	37	11			4		55		
MARBLE HILL	1,513	2					4				12			9	6	6			4		4		
BOONE COUNTY	141,367	1,671	133	102	8	69	216	104	4	66	151			47	1,999	906			663	2	4,209		250
BOONE CO - RURAL	44,008	454	24	50	2	17	46	26	4	25	20			22	223	11			2		986		65
CENTRALIA	3,691	47	1			3	17	2		1	10			37	37	16			2		180		10
COLUMBIA	88,593	916	100	51	6	46	131	71		57	127			578	592	592			643	1	2,705		167
STURGEON	922	10					1			2				3	4	2			13		19		4
UNIV OF MO - COLUMBIA	2,180	14	6	1		2	16	3		1	2			428	274	274			13		283		1
HALLSVILLE	983	9	2			1	6	2			19			19	19	3			4		49		1
BUCHANAN COUNTY	82,891	827	63	43	3	30	146	66	1	53	72			33	383	201			755	2	2,624		354
BUCHANAN CO - RURAL	12,197	31	4	8		3	3	10		8	48			21	110	11			1		161		16
ST JOSEPH	70,694	793	59	35		27	143	55	1	45	24			12	283	178			732	2	2,653		338
MO WESTERN STATE COLLEGE		3					1									12			22		10		
BUTLER COUNTY	40,989	360	8	3	1	13	97	16		7	57			23	189	1			117		1,239		57
BUTLER CO - RURAL	23,950	46	1	1		1	10	1		1	11			1	66	4			1		50		6
FISK	361									6	46			22	123	18			116		4		
POPLAR BLUFF	16,678	314	7	2	1	12	87	15		6	214			22	123	18			116		1,186		51
CALDWELL COUNTY	9,204	32	1	1	1	3	1	3		7	3			2	81	16			2		26		2
CALDWELL CO - RURAL	5,639	25								7	2			2	73	7					23		
BRAYMER	957																				1		
HAMILTON	1,811	7								1	1			1	8	2			2		2		
POLO	597																				1		
CALLAWAY COUNTY	40,604	204	14	11	4	16	46	16		15	13			12	239	60			41		583		20
CALLAWAY CO - RURAL	25,331	76	5	1		6	17	6		9	7			11	95	11			3		187		11
ALAVASSE	933	3									64			1	113	48			36		387		9
FULTON	10,387	108	9	8	4	7	27	10		6	5			1	113	48			36		387		9
NEW BLOOMFIELD	687					3					1			20	1	1			1		2		
HOLTS SUMMIT	3,276	17		2																			

TABLE 6.2.1
PART II ARRESTS BY CRIME TYPE
AND POLITICAL SUBDIVISION
2005

Agency	Population	Simple Assault	Forgery/Counterfeiting	Fraud	Embezzlement	Stolen Property	Vandalism	Weapon Charge	Prostitution Vice	Sex Offense	Drug Sale/Manuf.	Drug Possession	Gambling	Family Offenses	DUI	BUI	Liquor Law	Drunkenness	Disorderly Conduct	Vagrancy	Other Offenses	Curfew	Runaway
CAMDEN COUNTY	38,702	182	213	19	45	2	45	17		19	13	106	1	59	314	204	114		55		342	12	30
CAMDEN CO - RURAL	31,367	91	3	204	32	2	32	5		15	8	84	1	47	106	204	38		49		205	12	21
CAMDENTON	2,963	54	1	3	8		8	1		1	1	4		2	57	15	59		6		56		9
OSAGE BEACH	4,083	39	6		5		5			3	1	4		1	142	204	15		6		38		
LINN CREEK	289														9		2				43		
CAPE GIRARDEAU COUNTY	70,730	407	56	22	65	31	65	40	2	48	84	268		44	664		167		183		1,638	26	158
CAPE GIRARDEAU CO - RURAL	21,986	24	1	2	8	8	14	7		9	4	41		2	164		28		2		91		11
CAPE GIRARDEAU	35,993	319	51	19	78	20	78	27	2	31	78	183		40	413		125		181		1,359	24	135
JACKSON	12,751	62	4	1	2	2	2	6		8	2	53		2	80		12		7		188		12
SOUTHEAST MO ST UNIV		2			1	1	1								9							2	
CARROLL COUNTY	10,129	6	1								1	7		8	52		1		4		30		
CARROLL CO - RURAL	5,335	1									1	6		5	51		1		1		30		
CARROLLTON	3,990													3	1				4				
NORBORNE	788	5																					
CARTER COUNTY	5,983	13	1	2	3	3	9	3		7	9	72		2	27		10		2		161	3	
CARTER CO - RURAL	4,277	6	1	1	2	2	4	2		6	8	67		1	26		7				147		
GRANITE	237	1					5	1		1	1	4		1	1		3		2		14		
VAN BUREN	825	5	1																				
ELLSNORE	384	2				1																	
CASS COUNTY	91,469	659	28	38	129	29	129	35	1	26	53	416		51	805		182		264		1,848	50	122
CASS CO - RURAL	26,959	89	2	1	7	2	7	2		3	27	53		1	184		2		20		108		4
BEAUMONT	18,465	18													2						18		
BEAUMONT	23,793	229	16	11	53	21	53	17		18	4	151		34	164		68		112		1,109	44	59
DREXEL	1,109	4													14		9		1		20		
HARRISONVILLE	9,592	144	3	20	1	1	26	1		3	13	61		152	60		60		73		200		9
PLEASANT HILL	6,491	48				3	16	12	1	1	2	34		2	76		24		20		119		17
PEOULAR	3,992	76									2	34		7	41		15		14		180		3
PEOULAR	1,464	55	2			1	5	3			1	10		1	23		3		5		89		2
GARDEN CITY	1,652	5									3	10		1	13		2		5		22		
CREIGHTON	340	3										4		1	20		1				22		
LAKE WINNEBAGO	1,037														1								
CLEVELAND	681																						
EAST LYNNE	310																						
PREMIER	582									1													
CEDAR COUNTY	13,884	64	5	82	15	6	15	7		7	3	32		26	83		17				306	3	12
CEDAR CO - RURAL	10,113	23	5	81		1		3		6	3	14		16	66		1				224		
EL DORADO SPRINGS	3,781	41	1			5	15	4		1		18		10	17		16				82	3	12
CHARLTON COUNTY	8,442	25				1					4	3		2	22		4				52		
CHARLTON CO - RURAL	5,981	24				1					4	3		1	18		4				37		
KEYTESVILLE	518														1								
SALISBURY	1,635	1													3						15		
CHRISTIAN COUNTY	64,923	283	12	32	6	9	6	25		17	19	231		16	333		32		14		612	1	30
CHRISTIAN CO - RURAL	31,354	47	3	25	7	7	3	4		9	10	77		15	131		2				203		3
CLAY COUNTY	14,165	11	1	7		2				3	7	68		4	114		30		13		298		12
NIXA	14,617	113	4				3	13		4	2	80		1	81		30				108		14
OZARK	14,457	113	4					8		4	2	80		1	2								
CLEVER	1,214	2								1					2				1				
SPARTA	1,221	2													2								
HIGHLANDVILLE	918	3													2								
CLARK COUNTY	7,356	21		2						9	19	43		2	67		2				13		
CLARK CO - RURAL	5,165	21								6	19	42		2	66		2				7		
KAHOKA	2,191			2						3	1	1		1	1						6		
CLAY COUNTY	107,627	596	33	25	104	28	104	41	5	23	70	790	62	20	1,158		284		163		5,311	3	24
CLAY CO - RURAL	117,177	45	2	12	5	2	5	5		1	13	107	25	1	293		47		12		2,357		
CLAYCOMO	1,285	25													1								
EXCELSIOR SPRINGS	11,324	94	9	1	1	5	23	6		5	105	105		7	85		60		19		453	1	5
GLADSTONE	27,182	243	1	1	5	5	29	5	1	7	2	81		4	147		32		42		1,748		
KEARNEY	6,937	12				1				3	2	31		1	55		29		2		47		11
LIBERTY	28,528	90	12	2	3	1	26	3		6	51	50		1	77		29		11		135		8
MOSS BLUFF	1,177	20				9	11	7		1	2	4		2	109		9		2		80		
SMITHVILLE	6,591	24													2		3						
PLEASANT VALLEY	3,371	15				6	5	6		1	1	82		2	70		3		8		7		
OAKVIEW VILLAGE	388														35		5		1		5		
MOSSY	242					1	4	3				29		2	6		4		1		222		
CLAY COUNTY PARKS						1					1	8		2	10		93		11		29		
RANDOLPH	49										1	27			2		6		2		55		
CLINTON COUNTY	17,308	109	6	4	25	4	25	4	1	7	19	126		6	126		14		2		150	3	16
CLINTON CO - RURAL	4,227	27		6	6	4	6			9	9	61		2	45		5		1		34		5
CAMERON	5,947	44	1	1	3	3	7	4	1	7	10	33		2	49		9		1		33	3	11
GOWER	1,446														6								
HOLI	434	6				1						14		1	6				1		1		
HOLYWOOD	534	2													1				1		73		
PLATTSBURG	2,286	30				6								9	11						8		
TRIMBLE	484						3								1						1		

TABLE 6.2.1
PART II ARRESTS BY CRIME TYPE
AND POLITICAL SUBDIVISION
2005

Agency	Population	Simple Assault	Forgery/Counterfeiting	Fraud	Embezzlement	Stolen Property	Vandalism	Weapon Charge	Prostitution Vice	Sex Offense	Drug Sale/Manuf.	Drug Possession	Gambling	Family Offenses	DUI	BUI	Liquor Law	Drunkenness	Disorderly Conduct	Vagrancy	Other Offenses	Curfew	Runaway
COOPER COUNTY	15,843	129	9	10		3	46	4		8	2	29	11	2	185	11	47		189		734		3
COOPER CO - RURAL	7,914	11	1	1		2	43	1		8	2	30	11	2	70		30		182		284		
BOONVILLE	7,292	111	8	9		1	3								3		6		6		432		3
PILOT GROVE	737																				18		
GRAVORD COUNTY	23,647	211	51	17		11	27	22		39	88	562	47	47	212	1	77	2	9		988	10	13
GRAVORD CO - RURAL	12,540	10	4	1		6	19	9		14	40	303	2	2	77		21		1		187		
BOURBON	1,384	37	1	2		2	6	1		6	4	120	4	4	7	1	21		1		254	6	
CUBA	3,384	63	25	7		2	6	1		6	34	21	34	21	7		1	1			245	4	11
STEELEVILLE	1,440	1		2		1	13	1		1	5	14	1	7	1		18		3		4		
SULLIVAN	6,579	39	5			1	1	1		6	1	54	31	54	7		1		1		274		2
DADE COUNTY	7,629	22	4			3	2	4		1	1	36		10	26		9				63	3	
DADE CO - RURAL	5,246	2				2	2			1	1	13		17	9		2				57		
GREENFIELD	1,302	11	3			1	1	1				5		6	3		3				2	1	
LOCKWOOD	980	7	1			1	1					18		4	4		4				2	2	
EVERTON	321	2					3					2		2	1		1				1		
DALLAS COUNTY	46,929	68	11	22	1	2	24	7		8	31	167	38	38	84		81		25		193	3	5
DALLAS CO - RURAL	13,009	9	17	3		1	7	3		6	23	132	19	52	63		63		98		99		
BUFFALO	2,898	81	2	5	1	1	17	4		2	1	33	19	31	12		12		25		33	3	5
URBANA	423	1				1	1			1	1	2		1	1		1		1		1		
DAVIESS COUNTY	8,166	22	2	16	1			4		14	14	66		11	60		5				87	1	
DAVIESS CO - RURAL	6,386	18	2	16	1			2		14	14	65		11	56		4				80		
GALATIN	1,780	4						2				1		4	4		1				7	1	
DE KALB COUNTY	12,488	1	3			1	2	1		5	5	18	13	3	33		4				13	2	
DEKALB CO - RURAL	12,488	1	3			1	2	1		5	5	18	13	3	33		4				13	2	
DENT COUNTY	15,687	57	19	4		3	23	6		7	38	208	19	18	118		62	1	98	1	210	5	5
DENT CO - RURAL	14,100	12	1	1		2	21	2		2	11	177	10	10	68		50	1	88	1	168	5	2
SALEM	4,777	40	7	1		1	23	4		5	5	143	9	8	50		59		1		105	5	2
DOUGLAS COUNTY	13,546	62	6	45		9	30	6		10	21	45	16	16	88		40		24		71		
DOUGLAS CO - RURAL	10,483	26	6	45		9	3	5		5	21	33	10	10	61		8		4		18		
AVA	3,063	36				1	27	1		5	5	12	6	6	25		32		20		53		
DUNKLIN COUNTY	32,488	238	21	22		10	50	7		4	71	176	13	16	296		6		164		362	1	1
DUNKLIN CO - RURAL	9,459	7	1	9		1		1		16	16	17	7	5	27		7		11		19		
CAMPBELL	1,860	1										3			1		1		1		1		
CARDWELL	752	2				3	5								8				10		23		
CLARKTON	1,271	4				3	4			1	48	177	6	6	105		6		16		168		
CLARKTON RURAL	1,185	4				3	44			3	4	32	4	4	57		1		18		188		1
WALDEN	4,165	102	6	10		3		6							2		1		18				
SENAATH	1,632	17				1						1			2		1						
HOLCOMB	691					1									1								
HORNERSVILLE	677	6				1					2												
ARBYRD	506					1									1								
FRANKLIN COUNTY	97,134	327	63	112		28	49	55		28	93	448	118	118	516		141	1	30	1	1,776	8	43
FRANKLIN CO - RURAL	62,279	171	46	92		17	27	34		17	80	274	92	92	264		17	1			829		36
GERALD	1,211	1										2		1	4		3		2		9		
NEW HAVEN	1,932	5		12			1	5		1	6	6	4	4	4		3		2		17		
PACIFIC	4,705	17	3	12		3	8	5		3	25	25	3	3	3		9		2		3		
ST CLAIR	4,426	41				3	5	6		5	7	44	2	2	60		44		20		86		1
ST CLAIR RURAL	3,111	1				2	1	8		2	2	22	1	1	32		2		12		88		1
WASHINGTON	13,955	78	8	8		6	5	8		2	3	75	8	8	65		56		3	1	485	7	4
GASCONADE COUNTY	15,612	20		4		2		2		2	14	30		5	128		43				42		
GASCONADE CO - RURAL	10,397					1		2			13	15		2	56		7				24		
HERMANN	2,699	17		4		1				2	1	9		3	44		35				16		
OHENSVILLE	2,516	3										6		3	28		1				2		
GENTRY COUNTY	6,523	7	3					2		5	5	5		3	18						54	2	
GENTRY CO - RURAL	5,334	7	3					2				5		3	18						53	2	
STANBERRY	1,189																						
GREENE COUNTY	245,992	1,298	269	309		115	293	295	51	142	623	1,682	162	264	2,091		874		1,303		3,469	29	5
GREENE CO - RURAL	155,656	41	18	306		38	23	80	2	53	330	1,624	19	32	1,053		40				1,430		
ASH GROVE	1,477	8	1								4	19		15	8		5				9		
REPUBLIC	9,936	38	3	3		6	6	6		8	13	21	140	71	10		10		5		1,788	4	
SPRINGFIELD	150,704	1,137	113			66	130	115	49	81	68	361	3	225	785		482		1,295		1,788	23	
WALNUT GROVE	628	2				1	2	1		1	1	40		1	3		3		2		8		
BALDWIN	3,171	1				1						1		1	33		10		3		8		
BARBERFIELD	1,415	5				1						1		4	27		13		3		13		1
FRIGGS	1,821	15				1						29		29	1		23				4		
STRAFFORD	3,288	49	3			4	5			6	6	38		4	25		23				4		
WILLARD																							
GRUNDY COUNTY	10,183	43	9	24		3	13	4		8	1	20		14	84		41				214	21	23
GRUNDY CO - RURAL	4,150	1	1	22		1	3			1	1	7		4	25		4				100		
TRENTON	6,033	42	8	2		2	13	1		8		13		10	59		37				114	21	23
HARRISON COUNTY	8,816	34	11			5	10			3	18	49		12	54		17				91		1
HARRISON CO - RURAL	5,385																						

TABLE 6.2.1
PART II ARRESTS BY CRIME TYPE
AND POLITICAL SUBDIVISION
2005

Agency	Population	Simple Assault	Forgery/Counterfeiting	Fraud	Embezzlement	Stolen Property	Vandalism	Weapon Charge	Prostitution Vice	Sex Offense	Drug Sale/Manuf.	Drug Possession	Gambling	Family Offenses	DUI	BUI	Liquor Law	Drunkenness	Disorderly Conduct	Vagrancy	Other Offenses	Curfew	Runaway
HENRY COUNTY	22,701	189	8	7		22	24	9		10	12	123		19	122		72		19		191	8	11
HENRY CO - RURAL	5,532	36	3	7		22	9	3		9	11	32		17	64		38		7		156	4	
CLINTON	9,443	93	2				6	6				42			30		16		1		1	1	5
WINDSOR	3,294	38	1				9				1	35		2	27		17		11		33	8	2
MONROSE	432											4					1						
HICKORY COUNTY	9,167	13		9		6	6			4	8	35			37	2	4		2		114		1
HICKORY CO - RURAL	5,167	13		9		6	6			4	8	35			37	2	4		2		114		1
HOLT COUNTY	5,087	6		1		3		5		2	2	27			42		17		1		115		3
HOLT CO - RURAL	3,974	6		1		3		5		2	2	27			42		17		1		114		3
MOUND CITY	1,113																						
HOWARD COUNTY	9,940	42	1			8	8	2		2	1	60		3	73		28		5		37		
HOWARD CO - RURAL	6,039	20	1			7	1	1		1	1	32		3	53		2		5		22		
FAVETTE	2,699	8				1	1	1		1	1	22		3	16		24		5		5		
GLASGOW	1,202	14										6			10		2		6		10		
HOWELL COUNTY	37,685	105	16	38		6	18	8		10	30	158		68	264		35		11		288		6
HOWELL CO - RURAL	22,281	38	13	36		5	15	6		8	26	89		46	125		6		1		156		
MOUNTAIN VIEW	2,500	8	3				3					15		1	25		6		1		5		2
WEST PLAINS	11,112	55	2	2		1	42	32		4	4	41		12	87		23		9		126		4
WILLOW SPRINGS	2,102	5						1		1		13			27				1		1		
IRON COUNTY	10,329	35	6			3	15	1		2	10	73		14	87		4		2		47		5
IRON CO - RURAL	7,136	12	3			1	10	1		2	9	49		1	57						20		
ANNAPOLIS	288																						
IRONTON	1,374	20	1				3				1	11		4	25		3		2		16		
PILOT Knob	670	1																					
VIBURNUM	811	2	2			2	2					13		9	1		1				3		
JACKSON COUNTY	78,960	8,535	611	191	23	212	1,572	812	560	667	916	7,641	46	922	4,047	22	1,323	2	2,859	95	20,131	87	52
JACKSON CO - RURAL	20,808	139	25	57	16	20	29	15		5	22	154	43	25	137	22	21		30		871	4	4
BLUE SPRINGS	49,467	215	17	14		12	35	28			22	129		1	245		37		68		156	12	13
BUCKNER	2,717	24	1	2	1	4	4	1				5		1	14		3		14		11		
GRAND VALLEY	7,896	32	5			4	15	3			6	20		12	104		1		20		30		1
GRANDVIEW	24,848	257	5	17		12	42	32	1	8	6	98		12	283		1		24		154		6
INDIAN CREEK	11,023	1,387	111		14	74	342	159	14	34	40	1,014		216	354		49		488		1,540		28
KANSAS CITY	444,037	5,934	424	76	8	73	1,048	520	564	501	827	5,674	2	533	2,201		935		1,536	79	16,337	21	10
KANSAS CO - RURAL	1,888							1			3	16			53				3		8		
LAKE LOTAWANA																							
LAKE TAPAWINGO	811																						
LEES SUMMIT	78,659	257	10	2		7	27	19		7	4	293		19	401		141		20		281		3
LEWIS AND CLARK	17,406	14				4	17	27	1		1	16		8	119		15		16		132		8
PAYSONIA	20,348	165	12	2		7	17	2		2	3	150		4	45		10		10		206		4
SUGAR CREEK	3,853	40	1			11	3	2			3	39		4	45		2		10		74		3
LONE JACK	596														6				2		3		
UNIV OF MO - KC		1																					
JACKSON CO PK RNGRS																							
JASPER COUNTY	108,460	13,938	121	39		85	639	79		66	101	1,906	1	107	1,225		286	25	177		3,637	97	136
JASPER CO - RURAL	25,916	45				5	1				76			1	53		14		1		222		
CARL JUNCTION	6,139	74		1		35	1	3			5	89		1	39		9		1		37		6
CARTERSVILLE	1,807	8	2		2	2	36	4		2	4	42		20	101		60		15		99		2
CARTHAGE	13,003	141	8	5		3		1						3	131				4		424		21
JASPER	1,032	2																			31		
CLARK	2																						
WEBB CITY	10,553	107	10	3		53	19	16		5	5	43		1	98		157		10		969		17
JOPLIN	46,830	930	97	30		53	80	50		59	79	715	1	16	4		36	19	150		1,681		89
DUENWEG	1,048	11	1			5						1											
DUQUESNE	1,689	9	2			5	2			6	6	68		4	58		10		1		125		1
JASCO METRO		6	1			3		4			2	37		2	23			3			69		
JEFFERSON COUNTY	210,387	1,722	38	45		87	345	54		123	470	913		38	765		573	40			3,645	17	16
JEFFERSON CO - RURAL	156,315	1,259	14	20		38	216	35		89	411	554		1	177		409				634		
CRYSTAL CITY	4,490	61		1		4	12	2		6	9	59		5	40		21				260		6
DE SOTO	6,541	21	5	4		3	19	1		4	13	22		9	1		2				486		
FESTUS	10,438	25	5	11		7	20	5		4		68		4	72		12		16		522		3
HANNIBAL	1,680	128	1	1		5	4			8	4	26			33		14				89		
HANSPRICK																							
KEOSAUQUO	4,125	34	1			3	14					16		7	84		3		4		357		
PEVELY	20,146	141	13	7		24	53	10		12	16	133		10	291		88		20		1,182		4
ARNOLD	3,174	43		1		3	7			3	4	14		18	18		2				102		3
HERCULANEUM	2,704	9						1		1	6	21		3	49		22				11		2
BYRNES MILL																							
OLYMPIAN VILLAGE	681																						
JOHNSON COUNTY	56,689	145	21	16		13	50	20		22	42	324		10	422		602				715		22
JOHNSON CO - RURAL	27,084	54		2		6	11	5		5	21	177		6	196		19				185		14
HOLDEN	2,548	20	1	3		1	2	1		2	1	14		9	1		4		11		24		
Knob Noster	2,697	21								2	1	18		4	49		1				39		1
WARRENSBURG																							

TABLE 6.2.1
PART II ARRESTS BY CRIME TYPE
AND POLITICAL SUBDIVISION
2005

Agency	Population	Simple Assault	Forgery/Counterfeiting	Fraud	Embezzlement	Stolen Property	Vandalism	Weapon Charge	Prostitution Vice	Sex Offense	Drug Sale/Manuf.	Drug Possession	Gambling	Family Offenses	DUI	BUI	Liquor Law	Drunkenness	Disorderly Conduct	Vagrancy	Other Offenses	Curfew	Runaway
LACLEDE CO - RURAL	33,617	66	18	62	13	33	19	7	53	31	376	102	1	402	11								
CONWAY	755	2	6	54	1	5	4	1	29	24	76	2		104									
LEBANON	12,865	52	12	8	7	28	14	5	22	7	10	8	1	2									11
LAFAYETTE COUNTY	33,134	251	14	21	2	26	27	42	88	16	232	53	45	284	8								
ALMA	384	1	4		4	3	7	4	48	1	100	3		30									
CONCORDIA	2,400	8		1	1	2	2			1	3	6		3									
CORDER	428	3																					
HIGGINSVILLE	4,659	21	5	3	9	6	6	12	1	1	22	52		10									
LEXINGTON	4,684	80	4	23	4	8	7	4	3	9	27	9		128									
WAGNER	4,936	20	5	6	2	6	7	22	2	9	37	14		15									
WAGNER	811			2	1	1								2									
WELLINGTON	787	1			1	1			3	2		2		1									
WELLINGTON	205			1		5			1	81	1	62		1									
BATES CITY	243	5												57									
LAKE LAFAYETTE	382													7									
LAWRENCE COUNTY	36,710	169	17	19	1	9	36	7	27	10	142	97	25	109	7								
LAWRENCE CO - RURAL	20,194	43	12	7	3	3	9	2	10	6	58	3	25	42									
AURORA	7,145	52	1	12	3	17	4	1	10	3	23	7	6	30									
MARIONVILLE	2,146	17	2		1	3	1		4	8	5	14	18	29									
MILLER	785				1	6				2	2	6		6									
MILLER	4,300	28	1		1	7			2	27	48	2		6									
PIECHE CITY	1,422	19	1		1	1			1	4	4	3	1	2									
VERONA	718													2									
LEWIS COUNTY	10,261	23	5	2	2	6	2	7	11	6	108	1	30	96	4								
LEWIS CO - RURAL	6,801	7	1	1	1	2	2	5	11	2	65	1	3	55									
CANTON	2,489	0	3	1		4		1		4	28	8		26									
LA GRANGE	561	6	1								15	3		15									
LINCOLN COUNTY	45,816	379	21	71	1	30	39	21	12	65	405	89	369	538	28								
LINCOLN CO - RURAL	30,686	233	19	67	27	27	2	16	6	51	325	58	12	242									
ELSBERY	2,328	36	1			9	1		8	9	4	9	25	57									
FOLEY	195																						
LEWIS & CLARK	274																						
LEWIS & CLARK	226																						
SULEX	27																						
TROY	8,651	104	1	2	2	26	4	5	2	50	88	1	86	119									
WINFIELD	823	4	1	7	1	7	2	1	1	7	21	3	3	4									
HAWK POINT	511			1	1	1			3	12	2	2		105									
MOSCOW MILLS	2,119	2																					
LINN COUNTY	13,281	43	1	20	1	4	18	6	2	13	45	11	104	115	22								
LINN CO - RURAL	5,796	9	1	19	2	3	3	2	11	5	43	3	15	65									
BROOKFIELD	4,560	21	1	1	4	16	3	30	4	38	22	15	49	49									
BUCKLIN	500	1								1				1									
MARCELINE	2,425	12								3	5	3		1									
LIVINGSTON COUNTY	13,744	57	16	4	3	15	2	8	32	9	84	10	108	2									
LIVINGSTON CO - RURAL	5,572	7	2	3	3	15	1	4	29	24	3	10	27	81									
CHILlicothe	8,172	50	16	3	3	15	1	4	4	9	58	27	10	2									
MC DONALD COUNTY	22,363	103	27	81	2	20	10	12	49	88	246	7	17	316	6								
MC DONALD CO - RURAL	15,740	35	23	79	1	15	8	12	49	80	172	30	4	289									
WATERFORD	348	1								2	4	2		17									
NOEL	1,476	26	1	2	1	1				3	16	3		11									
PINEVILLE	789									9	15	5		3									
SOUTHWEST CITY	869	1								1	19	19		2									
GOODMAN	1,200	9								1	2			1									
LAVANAN	424									1				1									
MACON COUNTY	15,554	24	6	5	1	16	9	5	17	74	111	1	283	1									
MACON CO - RURAL	8,718	7	2	2	1	4	4	3	6	26	49	1	147	1									
LA PLATA	1,437	1								2	4	4		1									
MACON	5,399	16	4	3		16	5	1	11	48	3	60	145	1									
MARION COUNTY	11,846	67	1	2	1	9	9	1	8	65	5	82	1	67									
MARION CO - RURAL	7,761	2				1				47	10	1		56									
FREDERICKTOWN	3,930	65	1	2	1	8				8	7	3		1									
MARQUAND	254									3	3	61		32									
MARSHES COUNTY	8,877	13	1	1	1	2	7	7	3	61	15	13		6									
MARSHES CO - RURAL	6,526	2	1	1	1	1	5	2	3	1	17	6		15									
BELEM	454	3								11	8	4		7									
VIENNA	625																						
MARION COUNTY	28,410	225	28	20	19	3	18	3	15	200	191	9	119	2,162	66	27							
MARION CO - RURAL	7,237	4	1	1	30	6	61	3	3	61	2	3	105	61									
HANNIBAL	17,719	201	26	18	18	1	16	6	12	151	172	9	14	2,084	66	27							
PALMIRA	3,454	20	1	1	1	2	2	1		5	21	4		7									
MERCER COUNTY	3,618	4	3	3	4	4	4	2	2	10	9	1		9									
MERCER CO - RURAL	3,618	4	3	3	4	4	4	2	2	10	9	1		9									
MILLER COUNTY	24,624	70	10	1	2	16	8	8	7	177	268	2	22	415	3	19							
MILLER CO - RURAL	11,410	30	3	3	1	4	4	1	3	52	55	6	10	83									
ELDON	4,923	23			1	4	4	1	12	3	65	19		3									

TABLE 6.2.1
PART II ARRESTS BY CRIME TYPE
AND POLITICAL SUBDIVISION
2005

Agency	Population	Simple Assault	Forgery/Counterfeiting	Fraud	Embezzlement	Stolen Property	Vandalism	Weapon Charge	Prostitution Vice	Sex Offense	Drug Sale/Manuf.	Drug Possession	Gambling	Family Offenses	DUI	BUI	Liquor Law	Drunkenness	Disorderly Conduct	Vagrancy	Other Offenses	Curfew	Runaway
IBERIA	670	1																					
LAKE OZARK	1,821	10		1			3	3		1	2	75		1	165		61		11		254		
MISSISSIPPI COUNTY	12,151	54	15	4		8	8	9		9	22	112		18	86		27		53		67	1	10
MISSISSIPPI CO - RURAL	5,396	7		3		3	3	2		4	9	8		7	35				1				
CHARLESTON	3,620	38	7	1		5	5	7		2	13	52		5	16				45		40	1	9
EAST FORNIE	3,135	9	7			5	5			3		52		3	35		26		7		16		1
MONTEAU COUNTY	13,954	18	3	34		6	6	3		3	3	27		12	84		27		3		25	3	1
MONTEAU CO - RURAL	7,799	2	33			3	3	2		2	2	18		12	54		5		3		17	3	1
CALIFORNIA	4,106	11	1			2	2			1		4		12	26		10		3		5	3	1
TIPTON	2,049	7	1			1	1			1		5		12	5		3		4		3		
MONROE COUNTY	9,467	20	2	2		1	1	1		1		38		8	93		28		3		186		
MONROE CO - RURAL	6,877	17	3	2		1	1	1		1		35		8	78		2		3		41		
MONROE CITY	2,590	3	2	2								3		8	15		25		3		155		
MONTGOMERY COUNTY	12,085	40	3	3		7	7	5		1	3	100		12	120		31		14		183		
MONTGOMERY CO - RURAL	6,611	11	3	3		1	1	5		1	3	76		9	96		23				145		
JONESBURG	4,889	29				4	4					24		3	20		7		5		5		
MONTGOMERY CITY	2,481	14				2	2			1				3					2		5		
WELLSVILLE	1,398	6				2	2																
BELLFLOWER	414	1																					
HIGH HILL	228	8																			1		
NORTH FLORENCE	776	1																			18		
MORGAN COUNTY	20,263	175	9	23		23	12	20		14	20	128		57	171		19		3		236	1	8
MORGAN CO - RURAL	15,921	72	8	20		23	3	11		10	16	95		55	102		3				166	5	5
STOVER	1,009	49	3	3		2	2	5		4	1	4		2	10		6		2		39	1	2
VERSAILLES	2,639	50				5	5	3		4	3	25		2	40		10				29		1
Laurie	694	4	1			2	2	1				4		1	19		4		1		2		
NEW MADRID COUNTY	18,969	104	33	26		12	16	12		11	71	79		40	121		4		35		247	1	
NEW MADRID CO - RURAL	7,020	21	32	23		9	6	11		11	52	43		36	89				3		86		
GIBSON	1,041	5									1	1											
LIBOURN	1,262	5									1	1											
MOREHOUSE	980	20				1	1				4	8		3	11		2		15		1		
PARMA	3,436	6	1			3	3	1			14	2		6	6				3		15		
PARMA	822	4				2	2					6		3	6						12		
PORTAGEVILLE	3,141	29		3		1						10			2		2		8		91		
MARSTON	579	11				3	3					7		1	1				6		11		
MATTHEWS	562	5										2			1						2		
RISCO	374	1										2			3						26		
NEWTON COUNTY	54,775	323	33	107		27	42	15		35	70	219		48	335		34		34		1,190	30	48
NEWTON CO - RURAL	36,594	151	28	89		22	20	10		22	51	124		40	145		13		21		603	3	30
DIAMOND	834	1								3	2	5			3		2				4		
GRANBY	2,194	6	1	2		1	2	2		1	21	2		1	35		2		3		3		
NEOSHO	10,961	141	2	16		4	19	2		8	17	59		1	129		8		10		454	29	17
SENECA	2,192	24	4	3		1	1	1		1	1	10		6	23		9				126		1
NODAWAY COUNTY	21,229	58	3	6		3	21	7		20	11	67		7	177		260		105		332		6
NODAWAY CO - RURAL	11,243	13		5		1	6	2		5	2	22		4	59		2				114		3
NORTHWEST MO ST UNIV	4					2	15	5		15	9	37		5	100		7		105		2		
MARYVILLE	9,996	41	3	1		2	2					2		7	18		251				2		3
OREGON COUNTY	10,441	11	9	14		5	8	8		2	2	28		7	130		9		11		60		
OREGON CO - RURAL	7,628	8	9	14		1	7	7		1	2	3		5	59		2		5		51		
ALTON	651	1				3						20		2	70		9		6		4		
THAYER	2,162	2																					
OSAGE COUNTY	13,324	30	5	7		6	6	3		2		16		3	90		45				34		
OSAGE CO - RURAL	11,423	20	5	7		3	3	3		1		10		2	74		44				16		
LENN	1,491	10				1	3					6		1	14		11				10		
OZARK COUNTY	9,431	14	1	11		2	10	4		3	7	34		16	77		23		3		171		
OZARK CO - RURAL	8,585	12	1	11		2	7	4		2	7	34		16	70		22		2		153		
GAINESVILLE	600	2				3	3			1		5		5	1				1		9		
THEODOSSIA	246					2						2		2	2						9		
PEMSCOT COUNTY	19,571	191	16	61		6	12	16		7	23	135		38	140		16		48		215		2
PEMSCOT CO - RURAL	6,206	9	1	60		3	7	2		3	3	23		18	67		6		1		26		
CARTHERSVILLE	6,505	51				2	2					6		18	6				1		92		1
COOPER	439	1				1	1					1		1	1		6		1		1		
COOPER	3,181	72	15	1		2	5	1		1	11	41		37	5				1		34		1
STEELE	4,286	44				2	2			2	2	42		2	27		5		36		62		
WARDELL	285	4													3				1		1		
HAYTI HEIGHTS	779	9				1					1												
PERRY COUNTY	16,289	101	37	63		5	16	8		22	22	116		24	137		77		19		163	7	6
PERRY CO - RURAL	10,486	42	22	49		1	1	5		7	15	63		7	71		42				53		1
PERRYVILLE	7,803	59	15	14		4	15	3		15	7	53		17	66		35		19		110	7	5
PETTIS COUNTY	39,753	330	7	7		10	97	23		21	57	260		11	311		158		91		1,075	17	74
PETTIS CO - RURAL	18,509	37	2	5		6	10	6		11	7	30		3	139		8		2		67	2	9
LAMONTE	1,048	1				1	1	2		1	3	1		1	2		5		5		3		
SEDAUA	20,196	292	5	2		10	86	15		9	50	227		7	170		145		84		1,005	15	65

TABLE 6.2.1
PART II ARRESTS BY CRIME TYPE
AND POLITICAL SUBDIVISION
2005

Agency	Population	Simple Assault	Forgery/Counterfeiting	Fraud	Embezzlement	Stolen Property	Vandalism	Weapon Charge	Prostitution Vice	Sex Offense	Drug Sale/Manuf.	Drug Possession	Gambling	Family Offenses	DUI	BUI	Liquor Law	Drunkenness	Disorderly Conduct	Vagrancy	Other Offenses	Curfew	Runaway
PHILIPS COUNTY	41,776	184	4	6	1	14	4	32		20	83	209	2	24	317		71		5		329	16	48
PHILIPS CO - RURAL	20,319	31	2	1		3	3	14		6	82	92		13	82		2		5		115	2	36
ROLLA	17,411	127	6	3		9	1	16		5	9	156		11	21		62		5		191	10	9
ST. JAMES	3,986	24	2	2		2		1		5	2	7		2	13		3				23	4	3
UNIV OF MO. - ROLLA		2						1															
PIKE COUNTY	16,468	160	13	8	3	4	2	4		7		51		21	103		49		41		143	5	10
PIKE CO - RURAL	9,514	28				3				5		11		2	9		12		7		46	4	10
BOWLING GREEN	3,167	63		3	3	1	1	1		2		40		2	54		37		34		57	1	
LOUISIANA	3,787	69	13	3		1	1	1		2		40		2	54		37		34		57	1	
PLATTE COUNTY	43,547	226	4	8		5	46	8	3	4	31	260	4	8	512		44		39		1,313	20	2
PLATTE CO - RURAL	24,119	126	1	4		1	11	4	3	2	19	124	4	5	113		12		6		247		1
PARKVILLE	5,033	32	1	4		1	11	2			3	64		5	35		10		17		29	20	
PLATTE CITY	4,913	33	1			1	11				3	29		3	35		4		33		29		
PLATTE WOODS	467										1	4		1	4		2		13		741		
WESTON	1,652	4				2	6	2		2	1	51		1	47		2		13		8		
RIVERSIDE	2,956	58	1			2	1				1	4		1	1						1		
WENTZVILLE	4,100	14									5	8									2		
NOTHAMCO	410	3																					
CANDEN POINT	545	1																					
EDGERTON	546	1				1						1		1	1		8				25		1
FERRVIEW	594	10									2	5		2	2		8				7		
TRACY	213	5					1					1									42		
WEATHERBY LAKE	1,883																						
POLK COUNTY	28,320	95	8	4		6	22	8		7	30	161		11	205		19		32		236	4	24
POLK CO - RURAL	16,589	21		1		6	5	3		2	7	61		3	100		7		1		97	4	19
BOLIVAR	9,759	36	8	3			17	5		5	23	99		8	105		12		31		138	4	5
HUMANSVILLE	973	21																					
FAIR PLAY	433	17																					
PLEASANT HOPE	586																						
PULASKI COUNTY	44,478	174	37	164	5	11	12	15	1	12	35	253		27	326		71		43		871	1	20
PULASKI CO - RURAL	33,583	35	20	155		1	2	2		6	20	85		14	108		9		11		557		7
CROCKER	1,018	6				3	2					2		1	4		3				2		
DIXON	1,567	19					1					8			2		4				45		1
FLORISSANT	1,567	19					1	1			1	23			4		8				45		1
FLORISSANT HIGHLAND	3,019	79	6	2	4	2	7	5	1	4	4	79		5	149		36		25		62		3
ST. ROBERT	3,019	79	6	2	4	2	7	5	1	4	4	79		5	149		36		25		62		3
WAYNESVILLE	3,505	20	10			5	7	9		2	10	56		7	54		19		6		183		5
PUTNAM COUNTY	5,074	3								1	1	7		3	35		5				27		
PUTNAM CO - RURAL	3,128									1	1	6		3	22		3				26		
UNIONVILLE	1,946	3								1	1	1		1	13		2				1		
RALLS COUNTY	9,682	11		5		2	1	2		4	6	48		8	87		12		7		104		
RALLS CO - RURAL	7,419	6		5		2	1	2		4	3	48		8	85		12		7		103		
CENTER	633														2								
NEW LONDON	978	5																					
PERRY	652										3												
RANDOLPH COUNTY	23,320	280	10	2		4	18	11		1	16	196		6	211		34		101		865		7
RANDOLPH CO - RURAL	9,118	45	4	2		1	8	6			9	60		4	75		5				338		5
HIGBEE	646																						
HUNTSVILLE	1,611																						
MOBERLY	11,945	245	5			3	10	5		1	7	134		1	196		29		95		6		2
RAY COUNTY	23,937	139	13	84	3	5	17	5		14	7	63		17	185		39		22		414		7
RAY CO - RURAL	13,401	13	10	81		5	1	3		27	3	27		11	120		1		20		248		
RICHMOND	6,043	90	3	2	2		8	1		10	4	22		6	60		30		2		132		7
LAWSON	2,397	26		1			6			1		1			1				2				
HENRIETTA	454	4		1											3		5				1		
WYANDOT	670	5								1		3			11		3				6		
WOOD HEIGHTS	772	1					2	1				10											
REYNOLDS COUNTY	6,603	22		7						1	2	24		13	13		16				288		
REYNOLDS CO - RURAL	5,887	21								1		21		13	13		9				277		
ELLINGTON	1,016	1		7						2	3	3					7				11		
RIPLEY COUNTY	13,839	166	5			1	33	2		8	2	68		7	62		7		1		131		5
RIPLEY CO - RURAL	11,308	81								8	1	43		7	45		7		1		68		2
DONIPHAN	1,922	75	4				33	2		8	1	9		7	13		7				60		5
NAYLOR	609											6			4						3		
ST. CHARLES COUNTY	320,754	1,683	137	173	25	152	441	119		163	300	1,376	16	211	1,994		431		617		4,167	138	284
ST. CHARLES CO - RURAL	106,169	280	42	110		30	76	34		64	128	237	16	139	344		66		31		782	13	121
ST. CHARLES PARK RANGER	67,009	459	51	21		25	125	21		29	43	321	10	103	321		103		179		712	44	63
OFALLON	61,411	355	17	17		39	104	28		55	33	173	22	7	377		91		109		1,276	10	62
ST. CHARLES	53,907	344	24	25		20	83	19		15	75	322	10	25	361		100		188		366	21	23
ST. PETERS	14,801	153	3	1		16	49	10		18	10	169	15	15	106		40		101		715	47	12
WENTZVILLE	12,883	35				2	3	5		1	5	87	5	5	84		26		8		246		1
LAKE ST. LOUIS	12,883	35				2	3	5		1	6	87	5	5	84		26		8		246		1
FORISTELL	338	4										5		18	18		19		2		35		
ST. PETERS PARK RANGERS																							

TABLE 6.2.1
PART II ARRESTS BY CRIME TYPE
AND POLITICAL SUBDIVISION
2005

Agency	Population	Simple Assault	Forgery/Counterfeiting	Fraud	Embezzlement	Stolen Property	Vandalism	Weapon Charge	Prostitution Vice	Sex Offense	Drug Sale/Manuf.	Drug Possession	Gambling	Family Offenses	DUI	BUI	Liquor Law	Drunkenness	Disorderly Conduct	Vagrancy	Other Offenses	Curfew	Runaway
ST. FRANCIS COUNTY	55,407	356	101	36	32	18	32	36	1	23	114	31	105	58	419	151	60	3	88	440	-	-	-
ST. FRANCIS CO.-RURAL	22,407	98	97	21	17	11	17	21	1	12	55	10	105	32	140	60	3	3	8	238	-	-	-
BISMARCK	1,541	38	-	1	1	-	1	3	-	1	7	37	-	4	36	44	44	3	42	68	-	-	-
BONNE TERRE	3,746	56	2	1	1	1	1	2	6	2	17	75	81	4	81	19	18	30	4	30	-	-	-
DESLOGE	5,037	82	8	6	7	5	7	6	6	26	48	48	11	11	101	24	24	4	4	86	-	-	-
FARMINGTON	12,175	0	-	-	-	-	-	-	-	-	-	-	-	-	52	7	7	-	-	-	-	-	-
FARMINGTON	1,405	1	-	-	-	-	-	-	-	-	5	21	-	5	-	-	-	-	-	-	-	-	-
LEADINGTON	218	-	-	-	-	-	-	-	-	-	-	-	-	-	-	-	-	-	-	-	-	-	-
MINERAL AREA COLLEGE	702	10	1	4	1	1	1	4	-	2	4	43	-	5	9	8	8	-	2	-	-	-	-
IRON MOUNTAIN LAKE PARK HILLS	8,419	57	2	4	6	4	43	4	-	-	-	-	-	9	8	8	10	13	-	-	-	-	-
ST. LOUIS COUNTY	1,099,265	4,767	653	979	46	673	1,592	938	47	345	724	4,720	29	952	5,955	2	1,445	22	1,892	43	35,540	1,035	949
ST. LOUIS COUNTY - RIJRAL	382,463	1,709	283	224	32	223	718	334	27	116	410	2,142	-	593	1,334	8	533	8	680	14	4,661	513	284
UNIV OF MO.-ST. LOUIS	13	6	6	4	1	1	6	70	1	11	38	429	23	23	4	4	385	18	13	318	36	62	1
MERAMEC COLLEGE PD	202	21	56	20	30	48	48	20	7	44	3	16	4	13	489	1,438	7	6	6	7	16	24	24
MARKYLAND HEIGHTS	5	1	1	4	3	3	3	4	-	3	3	16	1	4	123	1	16	1	6	125	4	11	11
BALLWIN	30,778	4	7	4	1	1	31	4	-	2	6	19	10	10	31	2	9	30	10	85	947	4	4
BELLA VILLA	10,732	58	12	21	11	12	11	28	2	2	7	31	3	3	30	30	9	9	85	947	4	4	4
BELLEFONTAINE NGHRS	1,544	2	2	6	2	2	6	6	1	2	6	28	1	1	28	2	2	2	1	2	2	1	1
BEL NOR	2,890	32	6	6	11	11	11	6	10	10	7	31	3	3	30	30	9	9	10	945	40	9	9
BEL RIDGE	9,740	28	19	38	38	38	38	4	4	4	6	27	2	2	27	27	2	2	2	308	73	34	34
BERKELEY	27	4	4	4	4	4	4	4	4	4	6	42	2	2	42	42	2	2	2	282	3	3	3
BERKELEY HILLS	7,443	14	18	10	12	12	12	5	13	13	6	53	16	16	40	40	3	3	9	575	15	14	14
BRENTWOOD	15,392	56	29	80	12	12	53	5	5	5	6	9	9	9	9	9	2	2	5	288	15	14	14
BROGTON	1,310	1	1	1	1	1	1	1	1	1	1	9	2	2	50	50	5	5	4	288	4	4	4
CALVERTON PARK	1,389	3	3	3	3	3	3	3	3	3	1	5	2	2	50	50	5	5	4	288	4	4	4
CHARLACK	2,623	6	6	6	6	6	6	6	6	6	1	5	2	2	50	50	5	5	4	288	4	4	4
CLARKSON VALLEY	2,623	6	6	6	6	6	6	6	6	6	1	5	2	2	50	50	5	5	4	288	4	4	4
COOL VALLEY	1,045	37	19	19	10	10	10	3	3	3	2	5	1	1	5	5	16	16	5	269	4	4	4
COUNTRY CLUB HILLS	11,757	20	1	1	6	6	6	6	6	6	2	11	4	4	14	14	4	4	1	957	19	10	10
CRESTWOOD	11,757	33	13	10	5	5	11	4	4	4	5	18	4	4	14	14	4	4	1	957	19	10	10
DEWE COEUR	16,642	41	18	19	10	10	5	8	2	6	6	60	20	20	284	284	12	12	26	442	4	4	4
BELLEVILLE	5,094	11	2	2	3	3	11	4	4	4	6	60	20	20	284	284	12	12	26	442	4	4	4
BELLEVILLE	17	19	19	7	9	9	11	7	7	7	1	4	4	4	4	4	4	4	4	427	2	2	2
EDWARDS	912	7	7	7	8	8	8	7	7	7	1	8	2	2	20	20	2	2	7	248	1	1	1
ELLISVILLE	9,389	1	3	3	4	4	4	4	4	4	1	8	2	2	21	21	2	2	7	248	1	1	1
EUREKA	8,794	22	6	5	3	3	8	28	3	5	7	90	1	1	68	68	34	34	3	365	1	3	3
FERGUSON	21,677	133	17	1	26	26	39	28	4	4	4	160	2	2	9	9	12	12	8	144	119	166	
FLORISSANT	888	14	1	2	5	5	1	2	3	2	2	2	2	2	6	6	4	4	8	144	119	166	
FLORISSANT	339	45	14	15	4	4	44	15	3	8	2	20	4	4	20	20	16	16	4	3,080	119	166	
FRANKFORT	2	1	5	1	4	4	1	1	1	1	1	13	1	1	26	26	3	3	4	40	-	-	-
GLENDALE	5,643	2	5	1	4	4	1	1	1	1	1	13	1	1	26	26	3	3	4	40	-	-	-
GLEN ECHO PARK	183	8	1	1	6	6	6	1	1	1	1	14	1	1	3	3	5	5	1	6	-	-	-
GREENDALE	713	8	1	1	6	6	6	24	4	10	14	129	1	1	13	13	10	10	14	1,012	20	63	
HAZELWOOD	25,651	233	9	52	40	40	47	24	4	10	14	129	1	1	13	13	10	10	14	1,012	20	63	
HELIXVILLE	426	130	8	21	24	24	56	44	4	12	8	72	29	29	82	82	3	3	153	20	6	6	6
HELIXVILLE	15	3	3	3	3	3	3	3	3	3	17	56	6	6	62	62	17	17	3	284	11	19	
KIRKWOOD	27,156	31	23	16	8	8	3	5	5	10	17	72	6	6	197	197	22	22	7	47	47	11	19
LAQUE	8,305	18	7	4	8	8	3	5	1	11	11	61	1	1	61	61	22	22	7	47	47	11	19
LAKESHIRE	1,332	9	7	4	8	8	3	5	1	11	11	61	1	1	61	61	22	22	7	47	47	11	19
MANCHESTER	19,059	45	8	2	26	26	26	5	2	2	2	54	5	5	69	69	8	8	10	10	4	4	4
MAPLEWOOD	8,911	64	3	4	5	5	10	16	3	3	15	35	7	7	20	20	7	7	35	552	1	2	2
MARYLAND HEIGHTS	15,445	15	15	15	15	15	15	15	15	15	15	15	15	15	15	15	15	15	15	15	15	15	15
NORMANDY	5,985	33	4	7	13	13	18	3	2	2	1	13	8	8	4	4	6	6	6	418	1	7	7
NORTHWOODS	4,486	15	4	1	1	1	1	3	2	2	1	6	2	2	1	1	1	1	1	17	2	2	2
OLIVETTE	7,458	29	1	3	2	2	2	1	1	2	16	7	7	7	20	20	1	1	1	51	15	15	15
OVERLAND	16,272	67	21	13	13	13	59	9	1	2	16	72	6	6	62	62	7	7	5	1,119	2	13	13
PAGEDALE	3,490	65	10	5	5	5	5	12	1	1	17	61	1	1	7	7	5	5	40	1,085	2	13	13
PINE LAWN	4,089	17	-	-	-	-	-	-	-	-	-	21	-	-	31	31	-	-	-	161	-	-	-
RICHMOND HEIGHTS	9,376	23	2	13	4	4	4	9	1	1	12	81	1	1	43	43	14	14	57	628	1	4	4
ROCK HILL	3,030	40	1	1	3	3	13	4	4	4	2	9	4	4	9	9	4	4	3	52	1	4	4
ST. ANN	4,718	6	1	3	3	3	3	1	7	7	39	7	7	7	6	6	3	3	11	114	3	4	4
ST. ANNE	13,235	76	13	21	13	13	35	11	7	7	39	73	6	6	73	73	16	16	27	1,152	1	23	23
ST. LOUIS	5	1	1	2	2	2	2	2	2	2	13	77	3	3	113	113	12	12	6	618	1	3	3
ST. LOUIS	6,459	12	7	3	7	7	6	7	2	2	13												

TABLE 6.2.1
PART II ARRESTS BY CRIME TYPE
AND POLITICAL SUBDIVISION
2005

Agency	Population	Simple Assault	Forgery/Counterfeiting	Fraud	Embezzlement	Stolen Property	Vandalism	Weapon Charge	Prostitution Vice	Sex Offense	Drug Sale/Manuf.	Drug Possession	Gambling	Family Offenses	DUI	BUI	Liquor Law	Drunkenness	Disorderly Conduct	Vagrancy	Other Offenses	Curfew	Runaway
ARIZONA COUNTY	18,264	82	1			3		7		3	13	103		4	141		24		11		112		
STE. GENEVIEVE CO - RURAL	13,415	47				2		7		1	3	80		3	33		15		10		28		
STE. GENEVIEVE	4,470	35	1			1				2	3	23		1	2				1		77		
ST. MARYS	379									1											28		
SALINE COUNTY	23,059	183	23	26		9	19	12		31	25	146		20	257		46		42		387	8	28
ANDERSON CO - RURAL	16,374	7				5				13	7	38		1	17		12		3		17		
MARSHALL	12,103	150	17	13		4	10	5		16	8	43		16	153		31		33		216		
SLATER	1,957	15	2	10			6			16		4		2	22		3		6		87	8	26
SWEET SPRINGS	1,553			1											1						2		
BLACKBURN	277	1																			14		
SHAWNEE COUNTY	4,348		1			2	1	1			7	12			28		2			1	14		
SCHUYLER CO - RURAL	4,348		1			2	1	1			7	12			28		2			1	14		
SCOTLAND COUNTY	4,907	4									6	8		1	16		12				54		
SCOTLAND CO - RURAL	2,913										6	5		1	14		6				46		
MEMPHIS	1,994	4									6	3		1	2		6				8		
SCOTT COUNTY	40,891	357	54	31	2	64	46	31	0	27	263	160	0	69	333	0	72	0	197	0	326	35	58
SCOTTCO - RURAL	13,792	47	16	5		39	6	6		4	34	104		50	139		4				42		
SHAWNEE	1,490	9				1		2		1		16		1	34		4				17		
ORAN	1,249	2																			7		
SCOTT CITY	4,564	2				2	6			2	10	24		61					1		7		4
SIKESTON	17,057	282	38	26	2	20	34	22		19	219	23		18	57		59		186		165	25	53
MINER	1,238	17				2		1		1		13		13			5		10		94		
SHANNON COUNTY	8,951	4	3	1		1		2		5	5	50		3	43		9				57		1
SHANNON CO - RURAL	6,447	4	3	1		1		2		5	5	50		3	42		9				57		1
BIRCH TREE	619																						
WINONA	1,315																						
SHELBY COUNTY	6,709	9	4	10		1	3	6		2	6	26		1	37		18				46	3	
SHELBY COUNTY - RURAL	3,927	3	4	10		1	1	5		2	3	24		1	26		15				29		
SHILOH	1,879	6				1	2	1		3	2			10		3					5	3	
SHELBINA																							
STODARD COUNTY	28,773	92	11	4	1	1	17	16		15	11	109		34	174	24	24		33		428	4	1
STODARD CO - RURAL	16,153	32	1			1	6			4	6	59		9	59		1		1		97		
ADVANCE	1,220	9	2	2			3	1		2	2	4		5	15		1		1		8		
BRANDON	1,895	3								1	2	2		2	7		1				5		
BLOOMFIELD	1,895	3								1	2	2		2	7		1				5		
DEXTER	7,547	44	8	2	1	1	13	9		10	5	38		18	71		22		23		306	4	1
PUMICO	1,148	2										4		4							12		
STONE COUNTY	30,720	61	28	93		8	43	19		35	61	279		60	199	35	54		16		284		24
STONE CO - RURAL	4,404	31	24	32		6	32	16		34	31	221		54	184	35	46		9		48		22
CRANE	1,460	1		41			6			1	6	6		4	7		3		2		20		1
REEDS SPRING	648	4																			46		
GALENA	532																				20		
HURLEY	161																				2		
KIMBERLING	2,457	22	4				1			1	5	31		2	15		2		4		26		
BRANSON WEST	497														35		2		1		2		
INDIAN POINT	621	7																			2		
SULLIVAN COUNTY	6,838	15									1	15			71		25				33		
SULLIVAN CO - RURAL	5,075	14									1	13			47		31				31		
MILAN	1,863	1													24		4				2		
TANEY COUNTY	41,939	222	20	42		21	41	19	1	10	17	182		46	264	3	31		81		974		10
TANEY CO - RURAL	28,458	54	12	30		7	13	10		3	11	103		30	157	3	12		12		500		
BRANSON	6,315	111	5	12		11	23	6		6	6	62		12	52		15		50		316		6
FORSYTH	1,672	16				1	3	2		1		5		3	24		4		5		6		4
HOLLISTER	3,770	37	2			2	2	1	1			21		19	2				22		33		
ROCKAWAY BEACH	993	3										1		1	2				2		2		
MERRIAM WOODS PD	1,151	1																			18		
TEXAS COUNTY	22,830	88	12	7		2	35	8		2	19	86		10	117		41	2	46		160		1
TEXAS CO - RURAL	17,081	30	6	1		2	28	3		1	12	23		6	35		1		17		82		
CABOOL	2,131	19	3			2	2			1	3	23		23	30		23		20		22		
HOUSTON	1,995	19	1			1	1	2		8	3	13		22	22		9		14		21		
MOORE	1,174	16	2	1			6				4	27		2	26		9	2			32		
SUMMERSVILLE	549	2		5						1				1	2				3		3		
VERNON COUNTY	20,383	188	15	73		9	15	11		8	18	90		76	107		22		17		766	4	39
VERNON CO - RURAL	11,419	39	12	73		1	28	3		1	12	23		6	35		4		3		82		
NEVADA	8,454	149	3			8	15	10		8	3	51		23	78		18		17		226		
SHELDON	530																				540		
WARREN COUNTY	27,969	151	5	5		10	28	15		7	38	178		20	126		36	6	120		348	10	27
WARREN CO - RURAL	18,001	51	1	5		6	7	7		6	29	62		3	90		22		3		169		11
MARTHASVILLE	859					1				1	1	1		1	2						9		
TRUESDALE	473	2				2	10	4		4	4	39		13	18		8		5		60		
WARRENTON	6,281	40				2	4			1	4	74		4	16		8		112		108		
WRIGHT CITY	2,195	58	2			1	11	4						4	18		5				2		
WASHINGTON COUNTY	23,103	93	27	64		4	11	13		30	20	101		37	123		28		66		647	3	6
WASHINGTON CO - RURAL	21,263	70	20	56		4	10	11		26	18	25		25	62		2						

TABLE 6.2.1
PART II ARRESTS BY CRIME TYPE
AND POLITICAL SUBDIVISION
2005

Agency	Population	Simple Assault	Forgery/Counterfeiting	Fraud	Embezzlement	Stolen Property	Vandalism	Weapon Charge	Prostitution Vice	Sex Offense	Drug Sale/Manuf.	Drug Possession	Gambling	Family Offenses	DUI	BUI	Liquor Law	Drunkenness	Disorderly Conduct	Vagrancy	Other Offenses	Curfew	Runaway
WAYNE COUNTY	13,112	38	4	1	4	1	1	1	2	2	22	52	11	11	93	64	12	29	288	224	64		1
WAYNE CO - RURAL	11,146	26	1		2	1			1	1	4	20			23	1	7	27					1
PIEDMONT	1,966																						
WEBSTER COUNTY	32,833	174	19	117		24	29	23	1	19	46	193		78	118		98	64			383	2	24
WEBSTER CO - RURAL	21,716	100	14	112		21	15	16	1	16	44	146		73	88		35	12			280		15
WHEELERS	4,423	44	4	5		2	11	4		2	27	27		13	13		50	35			67	2	8
WANGLA	477																						
SEYMOUR	1,921	29	1			1	3	3		3		11		4	14		7	16			3		1
FORDLAND	84	1										9		1	3		1	1			3		
ROGERSVILLE	2,082																						
WORTH COUNTY	2,294	1						1						1	5		2				3		
WORTH CO - RURAL	2,294							1						1	5		2				3		
WRIGHT COUNTY	18,177	85	2	31		19	19	1	1	14	14	84		17	109		44	1	30		137		2
WRIGHT CO - RURAL	11,688	28	1	30		4	4	1		13	13	44		15	42		8	1			20		
HARTVILLE	600	2																					
WHEELERS	4,423	5	1				5			1	1	12		9	9		7		1		10		
MOUNTAIN GROVE	4,555	47		1			10					28		2	58		29		29		104		2
ST. LOUIS CITY	342,729	3,710	510	140	4487	483	2,070	822	893	809	497	4,043	41	295	815	346	699	884	4,854	187	4,184	2,068	3,390
TOTAL	5,723,414	38,187	3,790	4,487	745	2,666	8,879	4,130	1,297	3,387	6,375	35,985	271	4,781	35,603	346	11,765	1,004	16,895	368	123,017	2,068	3,390

TABLE 6.2.2
MISSOURI UNIFORM CRIME REPORTING PROGRAM
ALL ARRESTS BY AGE, SEX AND CRIME
2005

Reportable Offense	Sex	Under										65 and Over	TOTAL			
		10	10-12	13-14	15-18	19-24	25-29	30-34	35-39	40-44	45-49			50-54	55-59	60-64
Simple (Non-Aggravated) Assaults	Male	177	725	1,453	4,324	6,341	4,110	3,165	2,694	2,617	1,746	835	371	157	153	28,868
	Female	37	220	759	1,876	1,935	1,149	907	870	779	446	205	74	28	34	9,319
Forgery and Counterfeiting	Male	2	0	12	155	664	350	242	234	189	120	65	27	11	9	2,080
	Female	0	1	2	101	529	337	223	207	164	86	37	12	6	5	1,710
Fraud	Male	0	0	5	119	604	430	366	358	250	202	70	40	28	20	2,492
	Female	2	0	3	71	479	385	314	269	247	112	54	39	12	8	1,995
Embezzlement	Male	0	0	0	10	30	11	4	2	4	0	0	2	1	1	65
	Female	0	0	0	17	31	11	5	5	6	2	1	1	0	1	80
Stolen Property (Buy, Sell, and/or Receive)	Male	2	13	75	361	527	298	219	209	187	124	53	25	10	6	2,109
	Female	0	2	18	61	165	101	65	60	56	15	8	3	2	1	557
Vandalism	Male	93	310	622	1,849	1,893	801	490	379	339	213	96	45	18	15	7,163
	Female	12	38	64	361	464	273	158	138	118	60	15	9	3	3	1,716
Weapons Charges	Male	9	51	150	683	979	478	309	263	297	209	118	64	42	41	3,693
	Female	1	9	32	71	91	69	39	41	28	36	11	4	1	4	437
Prostitution or Commercialized Vice	Male	0	0	1	4	52	72	62	71	72	63	41	24	8	18	488
	Female	0	0	0	9	120	92	119	226	139	71	28	2	0	3	809
Sex Offenses (Except Forcible Rape and Prostitution)	Male	39	99	178	388	553	349	286	302	344	228	149	87	54	61	3,117
	Female	7	8	20	23	67	33	33	34	21	23	5	6	0	0	280
DRUG SALE/MANUFACTURING																
Opium or Cocaine and their Derivatives	Male	0	0	2	47	169	111	71	52	41	28	14	2	2	1	540
	Female	0	0	1	9	46	27	18	17	17	4	3	0	0	1	143
Marijuana	Male	0	0	22	267	517	254	125	89	102	76	45	16	3	4	1,520
	Female	0	0	10	46	92	64	29	39	47	23	9	1	2	0	362
Synthetic Narcotics	Male	0	2	11	60	196	191	142	149	110	67	33	9	1	3	974
	Female	0	0	7	23	80	70	51	55	55	20	9	3	0	1	374
Dangerous Non-Narcotic Drugs	Male	0	1	14	176	571	420	255	185	166	111	55	23	4	1	1,982
	Female	0	1	4	30	128	78	56	70	57	41	9	3	3	0	480

TABLE 6.2.2
MISSOURI UNIFORM CRIME REPORTING PROGRAM
ALL ARRESTS BY AGE, SEX AND CRIME
2005

Reportable Offense	Sex	Under										65 and Over		TOTAL				
		10	10-12	13-14	15-18	19-24	25-29	30-34	35-39	40-44	45-49	50-54	55-59		60-64			
DRUG POSSESSION																		
Opium or Cocaine and their Derivatives	Male	1	1	5	246	857	606	347	294	318	220	98	51	12	9	3,065		
	Female	0	0	2	39	180	123	99	106	102	70	17	6	2	1	747		
Marijuana	Male	4	24	201	3,268	5,618	2,112	1,287	889	889	558	225	99	21	17	15,212		
	Female	2	12	76	704	1,243	505	375	336	335	156	43	19	7	1	3,814		
Synthetic Narcotics	Male	2	1	14	119	440	323	263	238	232	147	53	19	7	2	1,860		
	Female	0	0	10	56	204	130	137	128	104	43	14	7	0	0	833		
Other Dangerous Non-Narcotic Drugs	Male	4	7	60	1,024	2,292	1,371	916	732	801	574	255	90	16	13	8,155		
	Female	0	1	12	175	544	311	305	338	337	182	43	13	5	3	2,269		
Gambling	Male	0	0	0	20	63	23	16	18	22	10	2	6	1	3	184		
	Female	0	0	0	3	22	9	3	13	11	11	9	5	1	0	87		
Offenses Against the Family and Children	Male	5	10	21	114	449	559	623	647	570	322	121	47	15	19	3,522		
	Female	8	3	10	43	237	242	229	202	135	74	28	10	3	5	1,229		
Driving Under the Influence	Male	1	0	1	1,104	7,451	4,637	3,221	2,976	3,205	2,481	1,569	835	404	350	28,235		
	Female	0	0	0	282	1,933	1,149	836	866	1,011	690	280	131	61	29	7,268		
Operating a Vessel Under the Influence	Male	0	0	0	3	74	63	48	38	46	27	18	2	3	0	322		
	Female	0	0	0	0	9	2	4	2	2	4	1	0	0	0	24		
Liquor Law Violations	Male	1	5	58	2,782	4,236	402	258	235	285	218	123	61	27	20	8,711		
	Female	0	3	55	1,114	1,470	94	60	74	71	56	36	11	4	6	3,054		
Drunkenness	Male	0	0	0	14	92	114	87	97	178	145	76	32	15	10	860		
	Female	0	0	1	5	14	13	15	29	39	21	6	1	0	0	144		
Disorderly Conduct	Male	26	186	468	1,882	3,240	1,429	961	847	907	694	339	166	82	50	11,277		
	Female	16	61	277	806	1,055	581	478	465	405	256	122	57	19	20	4,618		
Vagrancy	Male	0	0	6	46	29	28	17	35	34	42	35	16	5	7	300		
	Female	0	0	3	7	5	2	5	11	1	12	8	4	0	0	58		
All Other Offenses	Male	136	331	924	7,918	24,553	14,675	10,427	9,280	9,029	6,610	3,487	1,914	1,025	1,372	91,681		
	Female	41	110	428	2,334	7,765	5,239	3,962	3,539	3,066	2,081	1,106	607	417	641	31,336		
Curfew and Loitering Law Under 18	Male	10	84	332	985	0	0	0	0	0	0	0	0	0	0	1,411		
	Female	4	27	189	437	0	0	0	0	0	0	0	0	0	0	657		
Runaways Under 18	Male	23	107	438	915	0	0	0	0	0	0	0	0	0	0	1,483		
	Female	12	84	603	1,208	0	0	0	0	0	0	0	0	0	0	1,907		
TOTAL		677	2,537	7,659	38,794	81,398	45,306	32,732	29,453	28,587	19,930	10,082	5,101	2,548	2,972	307,676		

TABLE 6.2.3
MISSOURI UNIFORM CRIME REPORTING PROGRAM
BY CRIME TYPE AND RACE
2005

REPORTABLE OFFENSE	ASIAN OR PACIFIC ISLANDER	BLACK	AMERICAN INDIAN OR ALASKAN NATIVE	WHITE	UNKNOWN	TOTAL
Simple (non-Aggravated) Assaults	167	13,779	56	24,184	1	38,187
Forgery and Counterfeiting	4	1,363	1	2,422	-	3,790
Fraud	11	1,000	6	3,468	2	4,487
Embezzlement	1	38	0	106	-	145
Stolen Property (Buy, Sell, and/or Receive)	5	1,203	10	1,458	-	2,666
Vandalism	14	3,781	2	5,074	-	8,879
Weapons Charges	16	1,975	2	2,137	-	4,130
Prostitution or Commercialized Vice	10	651	3	631	2	1,297
Sex Offenses (Except Forcible Rape and Prostitution)	13	1,191	3	2,190	-	3,397
DRUG SALE/MANUFACTURING						
Opium or Cocaine and their Derivatives	1	429	1	253	-	683
Marijuana	3	439	1	1,439	-	1,882
Synthetic Narcotics	4	67	1	1,276	-	1,348
Other Dangerous Non-Narcotic Drug	2	1,333	1	1,126	-	2,462
DRUG POSSESSION						
Opium or Cocaine and their Derivatives	7	2,348	2	1,455	-	3,812
Marijuana	69	4,129	25	14,800	-	19,023
Synthetic Narcotics	10	130	3	2,550	-	2,693
Other Dangerous Non-Narcotic Drugs	18	4,718	5	5,683	3	10,427
Gambling	16	102	153	153	-	271
Offenses Against the Family and Children	29	1,343	2	3,377	-	4,751
Driving Under the Influence	253	3,206	56	31,981	7	35,503
Operating a Vessel Under the influence	7	7	339	339	-	346
Liquor Law Violations	51	1,119	25	10,570	-	11,765
Drunkenness	1	766	1	236	-	1,004
Disorderly Conduct	58	7,038	30	8,766	3	15,895
Vagrancy	1	252	105	105	-	358
All Other Offenses	517	45,851	125	76,516	8	123,017
Curfew and Loitering Law Under 18	17	506	1,545	1,545	-	2,068
Runaways Under 18	16	991	4	2,379	-	3,390
TOTAL	1,314	99,755	362	206,219	26	307,676

7.0 MISSOURI LAW ENFORCEMENT OFFICERS KILLED

A series of tables and figures are presented related to the number of sworn law enforcement officers killed in the line of duty in the State of Missouri. The purpose of these displays is to provide an appreciation of the extent and nature of this serious problem and to increase the awareness of the scarifice made by the law enforcement community in protecting the lives, rights, and property of Missouri citizens.

7.0 MISSOURI LAW ENFORCEMENT OFFICERS KILLED

The information in this section is based on monthly reports submitted by law enforcement agencies to Missouri's Uniform Crime Reporting Program. Additional information on officers killed also was obtained from field investigations conducted by the FBI and reported in the Law Enforcement Officers Killed and Assaulted publications.

Officers killed in the line of duty include those officers killed by felonious acts, as well as by accident or negligence. Excluded from this section are fatalities resulting from activities not within the official realm of law enforcement duties or deaths attributed to natural causes. It should be noted that this section contains statistics relative to felonious and accidental, line-of-duty deaths of duly sworn Federal, State, and local law enforcement officers having full arrest powers.

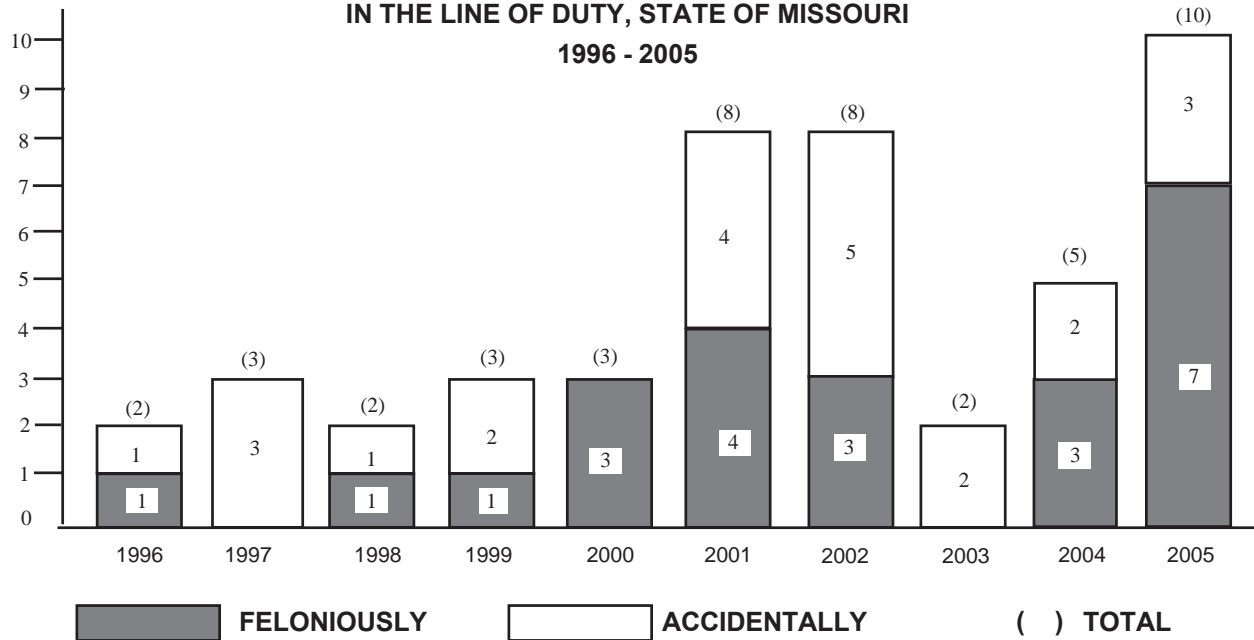
2005 Summary

- ◆ *In 2005, seven officers were killed feloniously and three were killed accidentally in the line of duty in the State of Missouri.*
- ◆ *Since 1996, 46 officers have been killed in the line of duty. Of these, 50 percent were killed by felonious acts and the other 50 percent were killed in accidents or by negligence.*

TABLE 7.0.1
LAW ENFORCEMENT OFFICERS KILLED IN THE LINE OF DUTY
STATE OF MISSOURI
1996 - 2005

YEAR	NUMBER KILLED FELONIOUSLY	NUMBER KILLED ACCIDENTALLY	TOTAL NUMBER KILLED
1996	1	1	2
1997	0	3	3
1998	1	1	2
1999	1	2	3
2000	3	0	3
2001	4	4	8
2002	3	5	8
2003	0	2	2
2004	3	2	5
2005	7	3	10
TOTAL	23	23	46

FIGURE 7.0.1
LAW ENFORCEMENT OFFICERS KILLED
IN THE LINE OF DUTY, STATE OF MISSOURI
1996 - 2005



8.0 MISSOURI LAW ENFORCEMENT OFFICERS ASSAULTED

A series of tables and figures are presented on sworn law enforcement officers assaulted in the line of duty in the State of Missouri. These displays have been included to provide a better perspective of the risks law enforcement officers face in performing their duties and to assist in formulating policies and procedures which may reduce these risks in the future.

8.0 MISSOURI LAW ENFORCEMENT OFFICERS ASSAULTED

Data in this section are based on monthly reports of officer assaults submitted by law enforcement agencies to Missouri's Uniform Crime Reporting Program. Officer assaults are defined as any unlawful attack by a person on a law enforcement officer in the performance of his / her duty. Officer assaults include those assaults which result in serious injury to the officer, all assaults in which the assailant used a weapon which could have caused serious injury or death, and assaults on officers beyond mere verbal abuse or minor resistance to an arrest. Assaults resulting in the death of a law enforcement officer are not included in this section, but can be found in Section 7.0 of this report. Assaults committed on federal law enforcement officers in the State of Missouri are not included in this section.

2005 SUMMARY ANALYSIS

- ◆ *There were 2,415 officer assaults reported during 2005.*
- ◆ *For every 100 officers in the State of Missouri, there were 17.7 assaults in 2005.*
- ◆ *Of the 2,415 officer assaults in 2005, 480 or 19.9 percent resulted in injury to an officer.*
- ◆ *One officer was assaulted in the State every 3.0 hours in 2005. In addition, one assault resulting in the injury of an officer occurred every 18.0 hours.*
- ◆ *In 2005, the clearance rate for officer assaults in the State was 89.6 compared to 89.5 in 2004.*
- ◆ *In 2005, 81.2 percent of all assaults on officers involved physical force and 18.8 percent involved a weapon.*
- ◆ *Of all officer assaults in 2005, 71.5 percent occurred from 4:00 p.m. through 3:59 a.m.*
- ◆ *The situation resulting in the greatest number of officer assaults in 2005 was disturbance calls accounting for 31.6 percent of the total.*
- ◆ *Attempting to make an arrest accounted for 15.7 percent of the officer assault cases.*

**FIGURE 8.0.1
MISSOURI LAW ENFORCEMENT ASSAULT CLOCK¹
2005**



ONE ASSAULT ON A LAW ENFORCEMENT OFFICER OCCURRED EVERY 3.6 HOURS.



ONE ASSAULT RESULTING IN INJURY TO A LAW ENFORCEMENT OFFICER OCCURRED EVERY 18.3 HOURS.

¹ The Law Enforcement Assault Clock should be viewed with care. It is designed to convey annual reported officer assault activity by showing its relative frequency of occurrence. This method of display should not be taken to imply a regularity in the commission of officer assaults; rather it represents the annual ratio of officer assaults to fixed time intervals.

MISSOURI LAW ENFORCEMENT OFFICERS ASSAULTED SUMMARY

2004 AND 2005

YEAR	ASSAULTS	ASSAULTS/ ¹ 100 OFFICERS	ASSAULT CLEARANCE RATE
2004	2,619	18.9	89.5
2005	2,415	17.7	89.6
Percent of Change	-7.8	-6.3	0.1

¹ Prior to 2001, assaults per 100 officers were based on estimates from data of agencies reporting a full 12 months of officer assault activity. Since 2001, this rate is based on officer assault activity reported to the Missouri UCR Program.

**TABLE 8.0.1
LAW ENFORCEMENT OFFICER ASSAULTS AND ASSAULT RATES
STATE OF MISSOURI
2001 - 2005**

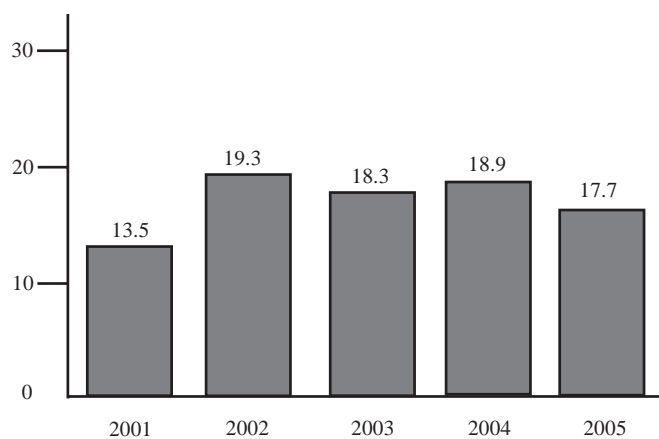
YEAR	NUMBER OF REPORTING AGENCIES	ASSAULTS ¹ PER 100 OFFICERS	ASSAULT CLEARANCE RATE	A S S A U L T S		
				WITH INJURY	WITHOUT INJURY	TOTAL
2001	235	13.5	88.3	695	1,913	2,608
				26.6%	73.4%	100.0%
2002	265	19.3	92.7	613	2,033	2,646
				23.2%	76.8%	100.0%
2003	243	18.3	89.3	566	1,956	2,522
				22.4%	77.6%	100.0%
2004	254	18.9	89.5	541	2,078	2,619
				20.7%	79.3%	100.0%
2005	286	17.7	89.6	480	1,935	2,415
				19.9%	80.1%	100.0%

¹ Prior to 2001, assaults per 100 officers were based on estimates from data of agencies reporting a full 12 months of officer assault activity. Since 2001, this rate is based on officer assault activity reported to the Missouri UCR Program.

**TABLE 8.0.2
LAW ENFORCEMENT OFFICER ASSAULTS BY TYPE OF WEAPON
STATE OF MISSOURI
2001 - 2005**

TYPE OF WEAPON	2001	2002	2003	2004	2005	TOTAL	PERCENT OF TOTAL
Firearms	112	77	103	138	111	541	4.2
Knife / Cutting Instruments	36	54	32	39	34	195	1.5
Other Weapons	381	320	330	344	300	1,675	13.1
Physical Force	2,079	2,195	2,057	2,098	1,970	10,399	81.2
TOTAL	2,608	2,646	2,522	2,619	2,415	12,810	100.0

**FIGURE 8.0.2
LAW ENFORCEMENT OFFICER ASSAULT RATES, STATE OF MISSOURI¹
2001 - 2005**



¹ Prior to 2001, assaults per 100 officers was based on estimates from data of agencies reporting a full 12 months of officer assault activity. Since 2001, this rate is based on officer assault activity reported to the Missouri UCR Program.

TABLE 8.0.3
LAW ENFORCEMENT OFFICER ASSAULTS BY POPULATION GROUP
STATE OF MISSOURI
2005

POPULATION GROUP	NUMBER ASSAULTED ¹	PERCENT OF TOTAL	CLEARANCE RATE
<u>Police Agencies</u>			
250,000 +	658	27.2	91.2
100,000 - 249,999	194	8.0	90.7
50,000 - 99,999	176	7.3	93.2
25,000 - 49,999	175	7.2	82.3
10,000 - 24,999	258	10.7	87.6
2,500 - 9,999	288	11.9	85.1
Under 2,500	132	5.5	87.9
<u>Sheriff's Dept./County Police Suburban</u>			
	166	6.9	89.2
<u>Sheriff's Dept. -- Rural</u>			
	358	14.8	94.1
<u>Other</u>			
	10	0.4	80.0
TOTAL	2,415	100.0	89.6

¹ State agencies are included in police agencies as assaults on law officers are rolled up to local and county agencies.

TABLE 8.0.4
LAW ENFORCEMENT OFFICER ASSAULTS, OCCURRENCE OF INJURY BY TYPE OF WEAPON
STATE OF MISSOURI
2005

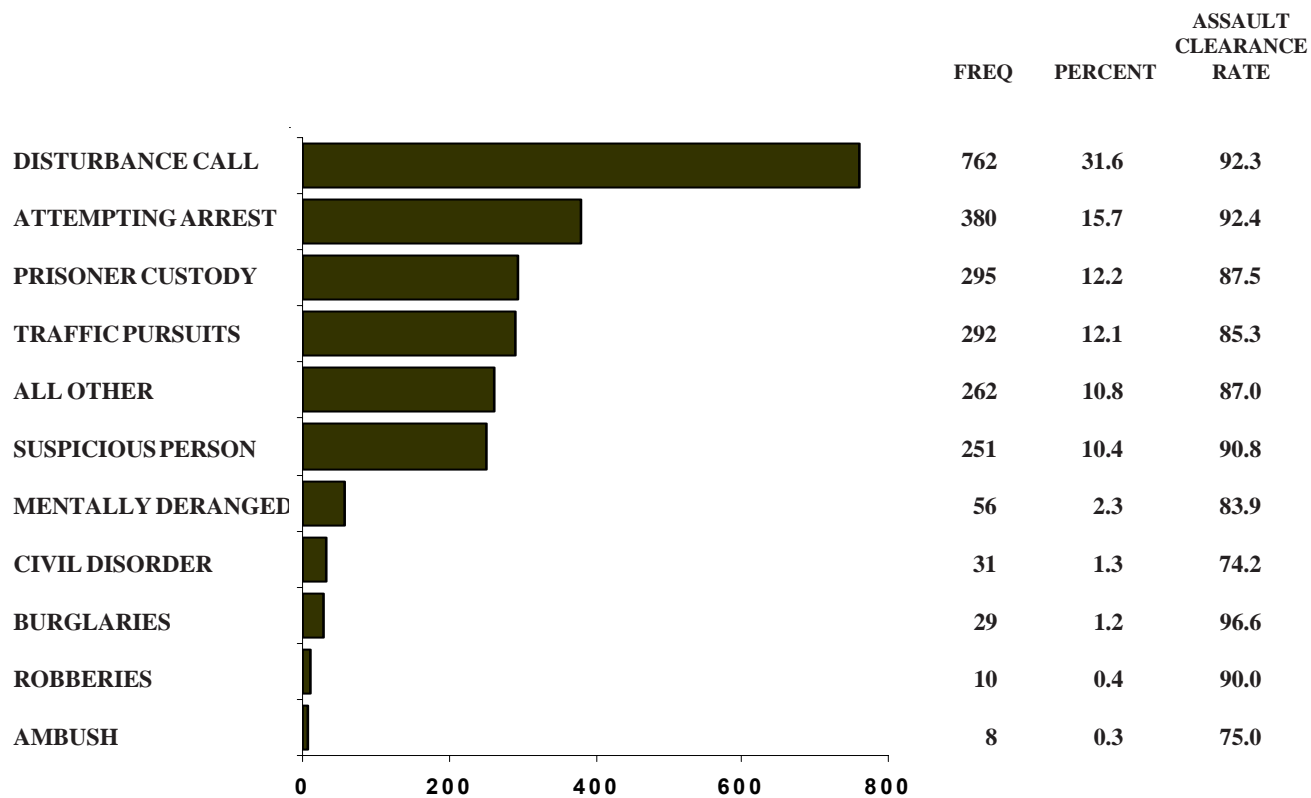
TYPE OF WEAPON	WITH INJURY		WITHOUT INJURY		TOTAL	PERCENT OF TOTAL
	NUMBER	PERCENT OF TOTAL	NUMBER	PERCENT OF TOTAL		
Firearm	17	3.5	94	4.9	111	4.6
Knife/Cutting Instrument	7	1.5	27	1.4	34	1.4
Other Weapons	69	14.4	231	11.9	300	12.4
Physical Force	387	80.6	1,583	81.8	1,970	81.6
TOTAL	480	100.0	1,935	100.0	2,415	100.0

TABLE 8.0.5
LAW ENFORCEMENT OFFICER ASSAULTS, TYPE OF ASSIGNMENT¹
BY TYPE OF CIRCUMSTANCE, STATE OF MISSOURI
2005

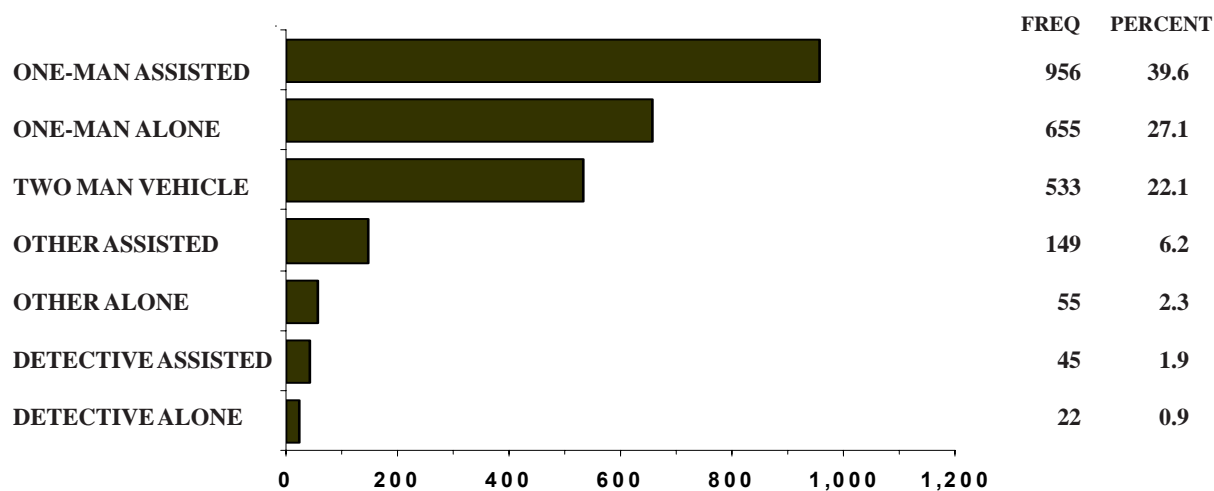
TYPE OF CIRCUMSTANCE	TWO-MAN VEHICLE	ONE-MAN VEHICLE		SPECIAL ASSIGNMENT		OTHER ASSIGNMENT		TOTAL
		ALONE	ASSISTED	ALONE	ASSISTED	ALONE	ASSISTED	
Disturbance Call	155	181	377	5	9	7	28	762
<i>Percent</i>	20.3	23.8	49.5	0.7	1.2	0.9	3.7	100.0
Burglary	3	3	20	0	1	1	1	29
<i>Percent</i>	10.3	10.3	69.0	0.0	3.4	3.4	3.4	100.0
Robbery	1	1	7	0	0	1	0	10
<i>Percent</i>	10.0	10.0	70.0	0.0	0.0	10.0	0.0	100.0
Attempting Arrest	80	95	143	5	10	7	40	380
<i>Percent</i>	21.1	25.0	37.6	1.3	2.6	1.8	10.5	100.0
Civil Disorder	4	7	17	0	0	1	2	31
<i>Percent</i>	12.9	22.6	54.8	0.0	0.0	3.2	6.5	100.0
Prisoner Custody	47	74	107	3	2	13	49	295
<i>Percent</i>	15.9	25.1	36.3	1.0	0.7	4.4	16.6	100.0
Suspicious Persons	108	62	62	3	10	2	4	251
<i>Percent</i>	43.0	24.7	24.7	1.2	4.0	0.8	1.6	100.0
Ambush	4	3	0	0	0	1	0	8
<i>Percent</i>	50.0	37.5	0.0	0.0	0.0	12.5	0.0	100.0
Mentally Deranged	0	16	38	1	1	0	0	56
<i>Percent</i>	0.0	28.6	67.9	1.8	1.8	0.0	0.0	100.0
Traffic Pursuits	41	134	112	0	2	0	3	292
<i>Percent</i>	14.0	45.9	38.4	0.0	0.7	0.0	1.0	100.0
All Other	90	79	73	5	10	22	22	301
<i>Percent</i>	29.9	26.2	24.3	1.7	3.3	7.3	7.3	100.0
TOTAL	533	655	956	22	45	55	149	2,415
<i>Percent</i>	22.1	27.1	39.6	0.9	1.9	2.3	6.2	100.0

¹ Assignment categories are further defined in the Glossary.

**FIGURE 8.0.3
LAW ENFORCEMENT OFFICER ASSAULTS BY TYPE OF ACTIVITY
STATE OF MISSOURI
2005**

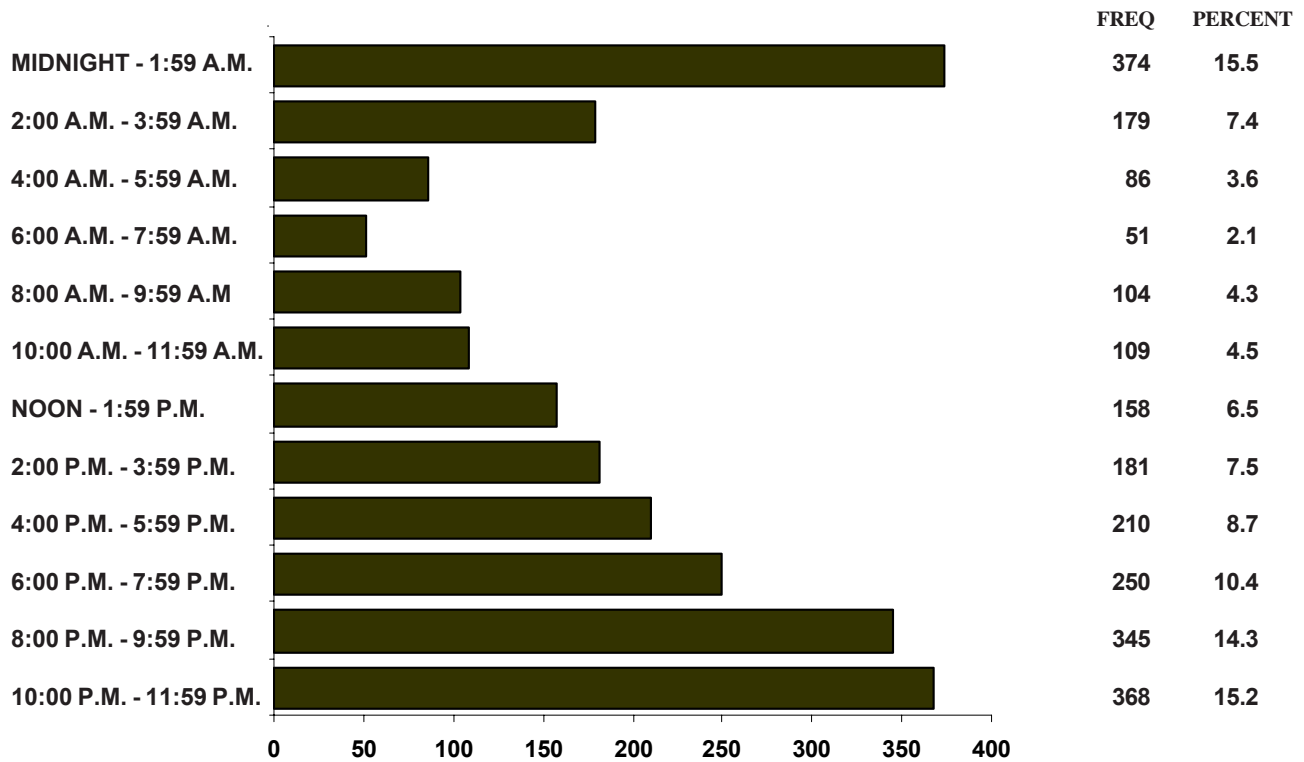


**FIGURE 8.0.4
LAW ENFORCEMENT OFFICER ASSAULTS BY TYPE OF ASSIGNMENT¹
STATE OF MISSOURI
2005**



¹ Assignment categories are further defined in the Glossary.

**FIGURE 8.0.5
LAW ENFORCEMENT OFFICER ASSAULTS, TWENTY-FOUR HOUR ANALYSIS
STATE OF MISSOURI
2005**



9.0 MISSOURI LAW ENFORCEMENT EMPLOYMENT

A series of tables presents data on law enforcement personnel resources in the State of Missouri. The purpose of these displays is to provide an assessment of the amount and general composition of law enforcement resources available in the State.

9.0 MISSOURI LAW ENFORCEMENT EMPLOYMENT

Data in this section are drawn from annual reports on employment submitted by law enforcement agencies to Missouri's UCR Program. Employment figures include full-time sworn officers with full arrest powers, and civilian employees an agency has on its payroll as of October 31 of each year. They do not include part-time or auxiliary officers. This section does not include employment data for federal law enforcement agencies whose jurisdictional responsibilities encompass the State of Missouri.

2005 Summary

- ◆ *Law enforcement agencies reported 19,341 persons employed on a full-time basis in 2005.*
- ◆ *Of the 19,341 full-time employees of Missouri law enforcement agencies, 70.4 percent were sworn officers and 29.6 percent were civilians.*
- ◆ *There were 3.4 sworn officers per 1,000 population in the State in 2005.*

TABLE 9.0.1
LAW ENFORCEMENT SWORN EMPLOYEES BY POPULATION GROUP
STATE OF MISSOURI
2001 - 2005

POPULATION GROUP	2001	2002	2003	2004	2005
<u>State Agencies</u>					
Highway Patrol	1,058	1,075	1,047	1,070	921
Gaming Commission	-	-	-	-	-
Water Patrol	83	85	78	83	93
Fire Marshal	22	22	22	22	19
Liquor Control	58	55	37	39	36
Conservation	216	208	200	198	204
Park Rangers	63	43	41	46	45
Capitol Police	32	33	27	28	29
<u>Police Agencies</u>					
250,000+	3,340	2,782	2,863	2,795	2,592
100,000 - 249,999	508	515	546	562	528
50,000 - 99,999	618	633	741	744	629
25,000 - 49,999	864	972	887	904	903
10,000 - 24,999	1,458	1,300	1,359	1,354	1,368
2,500 - 9,999	1,708	1,739	1,716	1,738	1,831
Less Than 2,500	979	847	777	816	902
Rural Sheriff	1,253	1,199	1,210	1,238	1,234
Urban Sheriff / County PD	1,086	2,003	2,020	2,052	2,107
Colleges / Universities	183	171	183	183	184
TOTAL	13,529	13,682	13,754	13,872	13,625

TABLE 9.0.2
LAW ENFORCEMENT CIVILIAN EMPLOYEES BY POPULATION GROUP
STATE OF MISSOURI
2001 - 2005

POPULATION GROUP	2001	2002	2003	2004	2005
<u>State Agencies</u>					
Highway Patrol	1,071	1,092	1,115	1,118	1,064
Gaming Commission	-	-	-	-	-
Water Patrol	25	26	26	24	27
Fire Marshal	2	2	2	2	2
Liquor Control	6	7	4	4	4
Conservation	24	26	4	4	4
Park Ranger	3	5	3	3	1
Capitol Police	8	7	8	8	7
<u>Police Agencies</u>					
250,000+	1,470	1,340	1,260	1,185	1,315
100,000 - 249,999	165	167	163	164	160
50,000 - 99,999	182	202	230	239	193
25,000 - 49,999	229	261	247	239	228
10,000 - 24,999	410	342	346	346	342
2,500 - 9,999	423	460	452	431	434
Less Than 2,500	335	96	99	92	126
Rural Sheriff	824	757	823	902	775
Urban Sheriff / County PD	514	828	845	916	951
Colleges / Universities	68	79	85	80	83
TOTAL	5,759	5,697	5,712	5,757	5,716

**TABLE 9.0.3
LAW ENFORCEMENT SWORN AND CIVILIAN EMPLOYEES BY POPULATION GROUP
STATE OF MISSOURI
2001 - 2005**

POPULATION GROUP	2001	2002	2003	2004	2005
State Agencies					
Highway Patrol	2,129	2,167	2,162	2,188	1,985
Gaming Commission	-	-	-	-	-
Water Patrol	108	111	104	107	120
Fire Marshal	24	24	24	24	21
Liquor Control	64	62	41	43	40
Conservation	240	234	204	202	208
Park Rangers	66	48	44	49	46
Capitol Police	40	40	35	36	36
<u>Police Agencies</u>					
250,000+	4,810	4,122	4,123	3,980	3,907
100,000 - 249,999	673	682	709	726	688
50,000 - 99,999	800	835	971	983	822
25,000 - 49,999	1,093	1,233	1,134	1,137	1,131
10,000 - 24,999	1,868	1,642	1,705	1,700	1,710
2,500 - 9,999	2,131	2,199	2,168	2,169	2,265
Less Than 2,500	1,314	943	876	908	1,028
Rural Sheriff	2,077	1,956	2,033	2,140	2,009
Urban Sheriff / County PD	1,600	2,831	2,865	2,968	3,058
Colleges / Universities	251	250	268	263	267
TOTAL	19,288	19,379	19,466	19,623	19,341

**TABLE 9.0.4
LAW ENFORCEMENT SWORN AND CIVILIAN EMPLOYEES BY SEX AND POPULATION GROUP
STATE OF MISSOURI
2005**

POPULATION GROUP	POLICE OFFICERS (SWORN)		PERCENT OF TOTAL	CIVILIAN EMPLOYEES		PERCENT OF TOTAL	TOTAL EMPLOYEES	PERCENT OF TOTAL	OFFICERS/ 1,000 POP. ¹
	MALE	FEMALE		MALE	FEMALE				
<u>Police Agencies</u>									
Highway Patrol	886	35	6.8	469	595	18.6	1,985	10.3	-
Gaming Commission
Water Patrol	90	3	0.7	7	20	0.5	120	0.6	-
Fire Marshal	19	0	0.1	0	2	0.0	21	0.1	-
Liquor Control	33	3	0.3	0	4	0.1	40	0.2	-
Conservation	190	14	1.5	0	4	0.1	208	1.1	-
Park Rangers	44	1	0.3	0	1	0.0	46	0.2	-
Capitol Police	27	2	0.2	2	5	0.1	36	0.2	-
250,000+	2,222	370	19.0	589	726	23.0	3,907	20.2	5.0
100,000 - 249,999	492	36	3.9	28	132	2.8	688	3.6	2.6
50,000 - 99,999	572	57	4.6	49	144	3.4	822	4.3	1.7
25,000 - 49,999	811	92	6.6	60	168	4.0	1,131	5.8	2.4
10,000 - 24,999	1,266	102	10.0	96	246	6.0	1,710	8.8	2.8
2,500 - 9,999	1,679	152	13.4	106	331	7.6	2,265	11.7	3.5
Less Than 2,500	833	69	6.6	44	82	2.2	1,028	5.3	3.6
Rural Sheriff	1,117	117	9.1	359	416	13.6	2,009	10.4	1.9
Urban Sheriff / County PD	1,879	228	15.5	408	543	16.6	3,058	15.8	2.7
Colleges / Universities	159	25	1.4	35	48	1.5	267	1.4	-
TOTAL	12,319	1,306	100.0	2,252	3,467	100.0	19,341	100.0	3.4

¹ A dash indicates no value was computed.

10.0 MISSOURI LAW ENFORCEMENT AGENCY EMPLOYMENT / ASSAULT ANALYSIS

A series of tables summarizes the number of law enforcement employees, as well as assaults on sworn personnel associated with law enforcement jurisdictions reporting to Missouri's Uniform Crime Reporting Program. Data displays provide an overview of law enforcement personnel resources and the problem of officer assaults within Missouri communities.

10.0 MISSOURI LAW ENFORCEMENT AGENCY EMPLOYMENT / ASSAULT ANALYSIS

Officer assaults are defined as the unlawful attack by a person on a law enforcement officer in the performance of his / her duty. Officer assaults include those which result in serious injury to the sworn officer, all assaults in which the assailant used a weapon which could have caused serious injury or death, and assaults on officers beyond mere verbal abuse or minor resistance to an arrest. Assaults resulting in the death of a law enforcement officer are not included, but can be found in Section 7.0 of this report.

Employment information reflects a count of full-time sworn officers with full arrest powers and civilian employees the agency has on its payroll as of October 31 of each reporting year. It does not include part-time employees or auxiliary officers.

Population figures in this section are estimates based on the last census taken by the U.S. Census Bureau and represent the population associated with the reporting agency's jurisdiction. For rural counties, the figures represent the jurisdiction normally covered by sheriff's departments and/or county police departments. These population figures are computed by subtracting the population of all incorporated municipalities within a county having their own law enforcement agencies from the total population of the county.

2005 Summary

- ◆ *In 2005, there were 12,218 full-time officers in Missouri.*
- ◆ *64.0% of the full-time officers work for municipal police departments, 24.0% work for county sheriff departments, 11.1% work for state agencies, and 1.5% work for colleges / universities police departments.*

**TABLE 10.0
LAW ENFORCEMENT EMPLOYMENT AND ASSAULTS
BY REPORTING AGENCY
2005**

Reporting Agency	Total Index Offenses	Population	Full-time Officers			Full-time Civilians			Total FTE	FT Officers/ 1,000 Pop.	# Index Crimes Per FT Officer	Assaults on LE Officers	
			M		F		Total					Mo. Rpt	No.
			M	F	Total	M	F	Total					
ADAIR COUNTY	660	24,666	40	4	44	13	10	23	53	14	67		7
ADAIR CO - RURAL	48	7,609	9	1	10	11	7	18	20	8	28	2	1
KIRKSVILLE	535	17,057	24	1	25	1	2	3	25	3	28	5	5
TRUMAN STATE UNIV	77	0	7	2	9	1	1	2	8	3	11	1	1
ANDREW COUNTY	216	16,834	14	2	16	1	4	5	15	6	21		3
ANDREW CO- RURAL	145	10,061	10	1	11	1	4	5	11	5	16	1	2
SAVANNAH	59	4,886	4	1	5	0	0	0	4	1	5	1	1
COUNTRY CLUB VILLAGE	12	1,887	0	0	0	0	0	0	0	0	0		
ATCHISON COUNTY	35	6,302	8	1	9	0	4	4	8	5	13		0
ATCHISON CO - RURAL	18	3,067	3	1	4	0	4	4	3	5	8		
ROCK PORT	8	1,353	2	0	2	0	0	0	2	0	2		
TARKIO	9	1,882	3	0	3	0	0	0	3	0	3		
AUDRAIN COUNTY	519	23,882	60	8	68	2	4	6	62	12	74		9
AUDRAIN CO - RURAL	186	9,921	24	4	28	0	0	0	24	4	28	5	8
FARBER	0	394	0	0	0	0	0	0	0	0	0	1	0
MARTINSBURG	8	327	1	0	1	0	0	0	1	0	1		
MEXICO	288	10,965	30	4	34	2	1	3	32	5	37		
VANDALIA	37	2,275	5	0	5	0	3	3	5	3	8	1	1
BARRY COUNTY	1,155	35,314	49	3	52	13	13	26	62	16	78		9
BARRY CO - RURAL	548	20,171	18	2	20	7	9	16	25	11	36	2	1
CASSVILLE	149	3,061	9	0	9	0	0	0	9	0	9	2	2
MONETT	439	8,137	18	1	19	6	3	9	24	4	28	5	6
EXETER	5	729	0	0	0	0	0	0	0	0	0		
PURDY	9	1,132	2	0	2	0	0	0	2	0	2		
SELIGMAN	3	894	0	0	0	0	0	0	0	0	0		
WASHBURN	2	463	1	0	1	0	0	0	1	0	1		
WHEATON	0	727	1	0	1	0	1	1	1	1	2		
BARTON COUNTY	465	13,070	17	2	19	6	4	10	23	6	29		1
BARTON CO - RURAL	162	6,741	5	1	6	6	3	9	11	4	15	1	1
LAMAR	292	4,601	9	1	10	0	1	1	9	2	11		
GOLDEN CITY	11	918	1	0	1	0	0	0	1	0	1		
LIBERAL	0	810	2	0	2	0	0	0	2	0	2		
BATES COUNTY	549	16,965	26	0	26	13	14	27	39	14	53		1
BATES CO - RURAL	222	9,453	12	0	12	7	10	17	19	10	29	1	0
ADRIAN	20	1,810	2	0	2	0	0	0	2	0	2		
BUTLER	219	4,204	9	0	9	4	2	6	13	2	15		
RICH HILL	88	1,498	3	0	3	2	2	4	5	2	7	1	1

**TABLE 10.0
LAW ENFORCEMENT EMPLOYMENT AND ASSAULTS
BY REPORTING AGENCY
2005**

Reporting Agency	Total Index Offenses	Population	Full-time Officers			Full-time Civilians			Total FTE	FT Officers/ 1,000 Pop.	# Index Crimes Per FT Officer	Assaults on LE Officers	
			M		F		Total					Mo. Rpt	No.
			M	F	Total	M	F	Total					
BENTON COUNTY	523	18,519	29	1	30	5	2	7	34	3	37	4	
BENTON CO - RURAL	368	14,195	17	0	17	5	2	7	22	2	24		
COLE CAMP	9	1,064	3	0	3	0	0	0	3	0	3	2	
LINCOLN	34	1,083	3	0	3	0	0	0	3	0	3		
WARSAW	112	2,177	6	1	7	0	0	0	6	1	7	2	
BOLLINGER COUNTY	142	12,341	11	1	12	0	4	4	11	5	16	0	
BOLLINGER CO - RURAL	99	10,828	9	0	9	0	4	4	9	4	13		
MARBLE HILL	43	1,513	2	1	3	0	0	0	2	1	3		
BOONE COUNTY	5,169	307,149	211	38	249	53	74	127	264	112	376	81	
BOONE CO - RURAL	936	44,008	54	11	65	38	33	71	92	44	136	6	
CENTRALIA	162	3,691	8	0	8	0	5	5	8	5	13	2	
COLUMBIA	3,571	89,593	116	21	137	8	26	34	124	47	171	12	
STURGEON	43	922	1	0	1	0	0	0	1	0	1	1	
UNIV OF MO - COLUMBIA	356	0	26	4	30	7	10	17	33	14	47	1	
ASHLAND	87	2,190	3	2	5	0	0	0	3	2	5	1	
HALLSVILLE	14	963	3	0	3	0	0	0	3	0	3		
BUCHANAN COUNTY	4,802	82,891	163	24	187	18	48	66	181	72	253	40	
BUCHANAN CO - RURAL	263	12,197	50	12	62	8	16	24	58	28	86	4	
ST JOSEPH	4,438	70,694	104	11	115	10	30	40	114	41	155	11	
MO WESTERN STATE COLLEGE	101	0	9	1	10	0	2	2	9	3	12	2	
BUTLER COUNTY	1,999	40,989	58	6	64	9	18	27	67	24	91	13	
BUTLER CO - RURAL	588	23,950	17	4	21	8	9	17	25	13	38	3	
FISK	0	361	0	0	0	0	0	0	0	0	0		
POPLAR BLUFF	1,411	16,678	41	2	43	1	9	10	42	11	53	7	
CALDWELL COUNTY	163	9,204	12	1	13	0	5	5	12	6	18	4	
CALDWELL CO - RURAL	115	5,839	9	0	9	0	5	5	9	5	14	3	
BRAYMER	3	957	0	0	0	0	0	0	0	0	0		
HAMILTON	37	1,811	2	1	3	0	0	0	2	1	3	1	
POLO	8	597	1	0	1	0	0	0	1	0	1		
CALLAWAY COUNTY	1,334	40,604	52	3	55	0	10	10	52	13	65	15	
CALLAWAY CO - RURAL	586	25,331	21	2	23	0	2	2	21	4	25	6	
AUXVASSE	22	933	0	0	0	0	0	0	0	0	0	1	
FULTON	636	10,397	23	1	24	0	7	7	23	8	31	2	
NEW BLOOMFIELD	5	667	0	0	0	0	0	0	0	0	0	0	
HOLTS SUMMIT	85	3,276	8	0	8	0	1	1	8	1	9	1	
CAMDEN COUNTY	1,388	38,702	66	9	75	3	28	31	69	37	106	5	
CAMDEN CO - RURAL	654	31,367	31	5	36	2	13	15	33	18	51	3	
CAMDENTON	236	2,963	10	1	11	0	3	3	10	4	14	1	

**TABLE 10.0
LAW ENFORCEMENT EMPLOYMENT AND ASSAULTS
BY REPORTING AGENCY
2005**

Reporting Agency	Total Index Offenses	Population	Full-time Officers			Full-time Civilians			Total FTE	FT Officers/ 1,000 Pop.	# Index Crimes Per FT Officer	Assaults on LE Officers	
			M	F	Total	M	F	Total				Mo. Rpt	No.
OSAGE BEACH	487	4,083	20	2	22	1	12	13	21	14	35	1	1
LINN CREEK	11	289	3	0	3	0	0	0	3	0	3		
SUNRISE BEACH	-	(see note 1)	2	1	3	0	0	0	2	1	3		
CAPE GIRARDEAU COUNTY	3,013	70,730	141	14	155	24	42	66	165	56	221		34
CAPE GIRARDEAU CO SO	291	21,986	34	6	40	12	12	24	46	18	64		
CAPE GIRARDEAU	2,328	35,993	71	5	76	7	21	28	78	26	104	10	26
JACKSON	307	12,751	20	2	22	2	6	8	22	8	30	6	8
SOUTHEAST MO ST UNIV	87	0	16	1	17	3	3	6	19	4	23		
CARROLL COUNTY	69	10,129	10	3	13	2	3	5	12	6	18		2
CARROLL CO - RURAL	67	5,351	5	2	7	1	3	4	6	5	11	2	2
CARROLLTON	1	3,990	4	1	5	1	0	1	5	1	6		
NORBORNE	1	788	1	0	1	0	0	0	1	0	1		
CARTER COUNTY	87	280,419	7	0	7	2	3	5	9	3	12		5
CARTER CO - RURAL	48	4,537	3	0	3	2	3	5	5	3	8	5	4
VAN BUREN	33	825	2	0	2	0	0	0	2	0	2		
ELLSINORE	6	364	1	0	1	0	0	0	1	0	1	1	1
GRANDIN	0	237	1	0	1	0	0	0	1	0	1		
CASS COUNTY	3,171	246,530	113	6	119	11	31	42	124	37	161		18
CASS CO - RURAL	640	26,999	58	10	68	6	12	18	64	22	86	1	2
ARCHIE	21	927	2	0	2	0	0	0	2	0	2		
BELTON	786	23,793	40	1	41	9	11	20	49	12	61	5	8
DREXEL	28	1,109	2	0	2	0	0	0	2	0	2		
HARRISONVILLE	903	9,592	19	0	19	0	8	8	19	8	27	3	8
PLEASANT HILL	142	6,491	10	1	11	1	3	4	11	4	15	1	0
PECULIAR	192	3,582	9	1	10	0	1	1	9	2	11		
RAYMORE	401	14,414	22	2	24	1	8	9	23	10	33		
GARDEN CITY	35	1,652	4	0	4	0	0	0	4	0	4		
CREIGHTON	13	340	0	0	0	0	0	0	0	0	0		
LAKE WINNEBAGO	5	1,037	3	1	4	0	0	0	3	1	4		
CLEVELAND	3	661	0	0	0	0	0	0	0	0	0		
EAST LYNNE	0	310	1	0	1	0	0	0	1	0	1		
FREEMAN	2	562	1	0	1	0	0	0	1	0	1		
CEDAR COUNTY	324	13,894	19	1	20	6	5	11	25	6	31		1
CEDAR CO - RURAL	106	10,113	11	1	12	5	2	7	16	3	19		
EL DORADO SPRINGS	218	3,781	8	0	8	1	3	4	9	3	12	1	1
CHARITON COUNTY	73	8,142	14	2	16	1	5	6	15	7	22		0
CHARITON CO - RURAL	52	5,991	9	2	11	0	5	5	9	7	16		
KEYTESVILLE	0	516	1	0	1	0	0	0	1	0	1		
SALISBURY	21	1,635	4	0	4	1	0	1	5	0	5		

**TABLE 10.0
LAW ENFORCEMENT EMPLOYMENT AND ASSAULTS
BY REPORTING AGENCY
2005**

Reporting Agency	Total Index Offenses	Population	Full-time Officers			Full-time Civilians			Total FTE	FT Officers/ 1,000 Pop.		# Index Crimes Per FT Officer	Assaults on LE Officers	
			M	F	Total	M	F	Total		Mo. Rpt	No.			
CHRISTIAN COUNTY	1,279	79,635	100	7	107	15	19	34	115	26	141	3	9	
CHRISTIAN CO - RURAL	504	31,354	42	5	47	10	11	21	52	16	68	3	5	
BILLINGS	34	1,142	3	0	3	0	0	0	3	0	3	1	1	
NIXA	290	14,617	22	0	22	4	5	9	26	5	31	3	3	
OZARK	425	14,457	26	2	28	1	3	4	27	5	32			
CLEVER	3	1,214	2	0	2	0	0	0	2	0	2			
SPARTA	15	1,221	3	0	3	0	0	0	3	0	3			
HIGHLANDVILLE	8	918	2	0	2	0	0	0	2	0	2			
CLARK COUNTY	101	7,356	14	0	14	2	6	8	16	6	22	3	4	
CLARK CO - RURAL	66	5,165	11	0	11	2	6	8	13	6	19			
KAHOKA	35	2,191	3	0	3	0	0	0	3	0	3			
CLAY COUNTY	3,750	107,927	267	53	320	41	75	116	308	128	436	1	31	
CLAY CO - RURAL	262	17,117	84	21	105	28	40	68	112	61	173	1	1	
CLAYCOMO	55	1,268	10	2	12	0	1	1	10	3	13	1	2	
EXCELSIOR SPRINGS	568	11,324	15	3	18	1	8	9	16	11	27	8	16	
GLADSTONE	944	27,182	36	6	42	0	0	0	36	6	42	5	7	
KEARNEY	164	6,937	11	1	12	0	1	1	11	2	13			
LIBERTY	860	28,528	33	5	38	5	12	17	38	17	55	3	4	
NORTH KANSAS CITY	617	4,917	46	12	58	5	9	14	51	21	72	1	1	
SMITHVILLE	86	6,606	13	1	14	0	1	1	13	2	15			
PLEASANT VALLEY	118	3,371	7	0	7	2	2	4	9	2	11			
OAKVIEW VILLAGE	7	386	4	0	4	0	1	1	4	1	5			
MOSBY	44	242	2	0	2	0	0	0	2	0	2			
CLAY COUNTY PARKS	19	0	5	1	6	0	0	0	5	1	6			
RANDOLPH	6	49	1	1	2	0	0	0	1	1	2	1	0	
CLINTON COUNTY	505	17,308	46	9	55	2	12	14	48	21	69	3	6	
CLINTON CO - RURAL	125	4,227	19	3	22	2	6	8	21	9	30	3	3	
CAMERON	259	5,947	17	3	20	0	6	6	17	9	26	2	2	
GOWER	8	1,445	2	0	2	0	0	0	2	0	2			
HOLT	37	434	1	0	1	0	0	0	1	0	1			
LATHROP	33	2,302	2	2	4	0	0	0	2	2	4			
PLATTSBURG	43	2,469	4	1	5	0	0	0	4	1	5	1	1	
TRIMBLE	0	484	1	0	1	0	0	0	1	0	1			
COLE COUNTY	2,609	66,458	118	10	128	12	28	40	130	38	168	4	35	
COLE CO - RURAL	478	33,325	33	2	35	3	7	10	36	9	45	4	5	
JEFFERSON CITY	2,060	35,133	75	7	82	7	20	27	82	27	109	12	27	
LINCOLN UNIVERSITY	66	0	10	1	11	2	1	3	12	2	14	3	3	
COOPER COUNTY	488	15,943	28	3	31	0	9	9	28	12	40	2	3	
COOPER CO - RURAL	172	7,914	8	1	9	0	2	2	8	3	11	2	3	

**TABLE 10.0
LAW ENFORCEMENT EMPLOYMENT AND ASSAULTS
BY REPORTING AGENCY
2005**

Reporting Agency	Total Index Offenses	Population	Full-time Officers			Full-time Civilians			Total FTE	FT Officers/ 1,000 Pop.	# Index Crimes Per FT Officer	Assaults on LE Officers	
			M	F	Total	M	F	Total				Mo. Rpt	No.
BOONVILLE	300	7,292	19	2	21	0	7	7	19	9	1	0	
PILOT GROVE	16	737	1	0	1	0	0	0	1	0	1	0	
CRAWFORD COUNTY	1,034	23,647	62	4	66	9	11	20	71	15	86	6	
CRAWFORD CO - RURAL	291	10,860	21	3	24	7	4	11	28	7	35	1	
BOURBON	59	1,384	7	0	7	0	0	0	7	0	2	2	
CUBA	326	3,384	12	0	12	0	1	1	12	1	13	0	
STEELVILLE	46	1,440	5	1	6	0	0	0	5	1	6	1	
SULLIVAN	312	6,579	17	0	17	2	6	8	19	6	25	2	
DADE COUNTY	82	7,829	10	1	11	2	3	5	12	4	16	1	
DADE CO - RURAL	28	5,246	6	0	6	2	3	5	8	3	11	0	
GREENFIELD	40	1,302	3	0	3	0	0	0	3	0	3	1	
LOCKWOOD	7	960	1	1	2	0	0	0	1	1	2	0	
EVERTON	7	321	0	0	0	0	0	0	0	0	0	0	
DALLAS COUNTY	459	16,328	24	1	25	2	4	6	26	5	31	0	
DALLAS CO - RURAL	281	13,007	15	1	16	2	3	5	17	4	21	1	
BUFFALO	174	2,898	8	0	8	0	1	1	8	1	9	0	
URBANA	4	423	1	0	1	0	0	0	1	0	1	0	
DAVISS COUNTY	115	8,166	6	0	6	0	1	1	6	1	7	1	
DAVISS CO - RURAL	88	6,386	5	0	5	0	1	1	5	1	6	0	
GALLATIN	27	1,780	1	0	1	0	0	0	1	0	1	1	
DE KALB COUNTY	82	12,488	5	1	6	1	3	4	6	4	10	1	
DEKALB CO - RURAL	82	12,488	5	0	5	1	3	4	6	3	9	2	
MAYSVILLE	(see note 1)		0	1	1	0	0	0	0	1	1	0	
DENT COUNTY	367	15,067	28	0	28	5	5	10	33	5	38	1	
DENT CO - RURAL	130	10,290	14	0	14	4	1	5	18	1	19	0	
SALEM	237	4,777	14	0	14	1	4	5	15	4	19	1	
DOUGLAS COUNTY	330	13,546	13	2	15	1	5	6	14	7	21	0	
DOUGLAS CO - RURAL	177	10,483	7	0	7	1	3	4	8	3	11	0	
AVA	153	3,063	6	2	8	0	2	2	6	4	10	0	
DUNKLIN COUNTY	1,213	32,488	48	3	51	5	2	7	53	5	58	11	
DUNKLIN CO - RURAL	171	10,136	7	1	8	0	0	0	7	1	8	1	
CAMPBELL	29	1,860	0	0	0	0	0	0	0	0	0	0	
CARDWELL	1	752	2	0	2	0	0	0	2	0	2	0	
CLARKTON	27	1,271	3	0	3	0	0	0	3	0	3	0	
KENNETT	818	11,005	21	0	21	4	1	5	25	1	26	2	
MALDEN	161	4,635	9	2	11	1	1	2	10	3	13	6	
SENATH	0	1,632	3	0	3	0	0	0	3	0	3	0	

**TABLE 10.0
LAW ENFORCEMENT EMPLOYMENT AND ASSAULTS
BY REPORTING AGENCY
2005**

Reporting Agency	Total Index Offenses	Population	Full-time Officers			Full-time Civilians			Total FTE	FT Officers/ 1,000 Pop.	# Index Crimes Per FT Officer	Assaults on LE Officers	
			M		F		Total					Mo. Rpt	No.
			M	F	M	F	M	F					
HOLCOMB	1	691	2	0	0	0	0	2	0	2			
ARBYRD	5	506	1	0	0	0	0	1	0	1			
FRANKLIN COUNTY	2,199	97,134	172	19	7	29	36	179	48	227	5	15	
FRANKLIN CO - RURAL	819	62,279	82	15	7	15	22	89	30	119	5	5	
GERALD	13	1,211	5	0	0	0	0	5	0	5			
NEW HAVEN	22	1,932	7	0	0	0	0	7	0	7	1	1	
PACIFIC	197	4,705	15	1	0	7	7	15	8	23			
ST. CLAIR	321	4,426	18	1	0	2	2	18	3	21	2	3	
UNION	444	8,626	18	1	0	2	2	18	3	21			
WASHINGTON	383	13,955	27	1	0	3	3	27	4	31	5	6	
GASCONADE COUNTY	279	5,215	25	1	1	7	8	26	8	34		0	
GASCONADE CO - RURAL	99	10,397	9	0	0	1	1	9	1	10			
BLAND	(see note 1)		2	0	0	1	1	2	1	3			
HERMANN	86	2,699	7	0	1	4	5	8	12	12			
OWENSVILLE	94	2,516	7	1	0	1	1	7	2	9			
GENTRY COUNTY	57	6,523	7	0	0	1	1	7	1	8		0	
GENTRY CO - RURAL	57	5,334	7	0	0	1	1	7	1	8			
STANBERRY	0	1,189											
GREENE COUNTY	15,695	247,932	473	39	96	116	212	569	155	724	12	157	
GREENE CO - RURAL	1,330	75,536	121	12	80	45	125	201	57	258	12	30	
ASH GROVE	20	1,471	3	0	0	1	1	3	1	4	2	2	
REPUBLIC	410	9,936	16	4	0	7	7	16	11	27	1	0	
SPRINGFIELD	13,675	150,704	309	22	16	62	78	325	84	409	12	123	
WALNUT GROVE	19	628	2	0	0	0	0	2	0	2			
BATTLEFIELD	35	3,171	5	0	0	0	0	5	0	5	1	1	
FAIR GROVE	12	1,277	3	0	0	0	0	3	0	3			
STRAFFORD	127	1,921	6	0	0	0	0	6	0	6	1	1	
WILLARD	67	3,288	8	1	0	1	1	8	2	10			
GRUNDY COUNTY	292	10,183	15	1	3	8	11	18	9	27		2	
GRUNDY CO - RURAL	63	4,150	4	0	1	3	4	5	3	8			
TRENTON	229	6,033	11	1	2	5	7	13	6	19	1	2	
HARRISON COUNTY	134	8,816	12	0	4	4	8	16	4	20		3	
HARRISON CO - RURAL	35	5,395	5	0	4	4	8	9	4	13			
BETHANY	90	3,041	6	0	0	0	0	6	0	6	2	2	
GILMAN CITY	9	380	1	0	0	0	0	1	0	1	1	1	
HENRY COUNTY	1,073	22,701	41	2	5	4	9	46	6	52		10	
HENRY CO - RURAL	358	9,532	15	1	5	3	8	20	4	24	3	3	
CLINTON	614	9,443	20	0	0	1	1	20	1	21	2	3	

**TABLE 10.0
LAW ENFORCEMENT EMPLOYMENT AND ASSAULTS
BY REPORTING AGENCY
2005**

Reporting Agency	Total Index Offenses	Population	Full-time Officers			Full-time Civilians			Total FTE	FT Officers/ 1,000 Pop.	# Index Crimes Per FT Officer	Assaults on LE Officers	
			M	F	Total	M	F	Total				Mo. Rpt	No.
WINDSOR	98	3,294	5	1	6	0	0	0	5	1	3	4	
MONTRÖSE	3	432	1	0	1	0	0	0	1	0			
HICKORY COUNTY	151	9,167	7	0	7	4	4	4	7	4	11	0	
HICKORY CO - RURAL	151	9,167	7	0	7	4	4	4	7	4	11	0	
HOLT COUNTY	137	5,087	5	2	7	1	2	3	6	4	10	0	
HOLT CO - RURAL	120	3,974	3	1	4	1	2	3	4	3	7		
MOUND CITY	17	1,113	2	0	2	0	0	0	2	0	2		
OREGON (see note 1)			0	1	1	0	0	0	0	1	1		
HOWARD COUNTY	108	9,940	19	2	21	4	1	5	22	4	26	5	
HOWARD CO - RURAL	49	6,039	7	1	8	3	1	4	10	2	12	2	
FAYETTE	22	2,699	7	1	8	0	0	0	7	1	8	1	
GLASGOW	37	1,202	4	0	4	0	0	0	4	0	4	3	
NEW FRANKLIN (see note 1)			1	0	1	1	0	1	1	1	2		
HOWELL COUNTY	1,390	37,995	59	3	62	7	9	16	66	12	78	7	
HOWELL CO - RURAL	415	22,281	27	1	28	5	5	10	32	6	38	1	
MOUNTAIN VIEW	158	2,500	5	1	6	0	1	1	5	2	7	0	
WEST PLAINS	804	11,112	22	0	22	2	2	4	24	2	26	6	
WILLOW SPRINGS	13	2,102	5	1	6	0	1	1	5	2	7	1	
IRON COUNTY	147	10,329	13	0	13	1	6	7	14	6	20	3	
IRON CO - RURAL	79	7,176	7	0	7	0	5	5	7	5	12	1	
IRONTON	40	1,374	4	0	4	1	1	2	5	1	6	2	
PILOT KNOB	8	670	1	0	1	0	0	0	1	0	1		
ANNAPOLIS	6	298	0	0	0	0	0	0	0	0	0		
VIBURNUM (see note 1)			1	0	1	0	0	0	1	0	1		
JACKSON COUNTY	59,293	786,950	1,711	235	1,946	402	596	998	2,102	842	2,944	385	
JACKSON CO - RURAL	744	20,808	79	8	87	20	27	47	87	47	134	3	
BLUE SPRINGS	2,102	49,467	65	12	77	11	17	28	77	28	105	4	
BUCKNER	80	2,717	2	0	2	0	1	1	2	1	3	1	
GRAIN VALLEY	242	7,986	17	1	18	0	4	4	17	5	22		
GRANDVIEW	906	24,848	45	4	49	3	10	13	48	14	62	11	
GREENWOOD	42	4,455	6	0	6	0	0	0	6	0	6	1	
INDEPENDENCE	9,020	111,023	183	14	197	12	70	82	195	84	279	12	
KANSAS CITY	41,753	444,037	1,095	177	1,272	320	406	726	1,415	583	1,998	12	
LAKE LOTAWANA	22	1,888	8	0	8	1	1	2	9	1	10	1	
LEE'S SUMMIT	2,379	78,659	98	7	105	18	32	50	116	39	155	10	
OAK GROVE	185	6,654	13	0	13	0	1	1	13	1	14	2	
RAYTOWN	1,406	29,348	48	8	56	5	13	18	53	21	74	3	
SUGAR CREEK	184	3,653	14	1	15	0	6	6	14	7	21	2	
LONE JACK	26	596	5	0	5	0	0	0	5	0	5	0	

**TABLE 10.0
LAW ENFORCEMENT EMPLOYMENT AND ASSAULTS
BY REPORTING AGENCY
2005**

Reporting Agency	Total Index Offenses	Population	Full-time Officers			Full-time Civilians			Total FTE	FT Officers/ 1,000 Pop.	# Index Crimes Per FT Officer	Assaults on LE Officers	
			M		F		Total					Mo. Rpt	No.
			M	F	Total	M	F	Total					
LAKE TAPAWINGO	3	811	1	0	1	0	0	0	1	0	1		
UNIV OF MO - KC	199	0	17	1	18	11	7	18	28	8	36		
JACKSON CO PK RINGERS	0	0	15	2	17	1	1	2	16	3	19		
JASPER COUNTY	6,756	109,460	219	12	231	29	48	77	248	60	308	36	
JASPER CO - RURAL	937	25,916	68	6	74	20	21	41	88	27	115	6	
CARL JUNCTION	119	6,139	13	0	13	0	5	5	13	5	18	3	
CARTERVILLE	79	1,907	5	0	5	1	0	1	6	0	6		
CARTHAGE	535	13,003	27	1	28	1	8	9	28	9	37		
JASPER	11	1,032	0	0	0	0	0	0	0	0	0		
SARCOXIE	23	1,343	2	0	2	0	0	0	2	0	2		
WEBB CITY	375	10,553	18	2	20	4	2	6	22	4	26	4	
JOPLIN	4,556	46,830	75	1	76	2	9	11	77	10	87	12	
DUENWEG	57	1,048	3	1	4	0	0	0	3	1	4		
DUQUESNE	13	1,689	4	1	5	1	2	3	5	3	8	1	
JASCO METRO	51	0	4	0	4	0	1	1	4	1	5		
JEFFERSON COUNTY	6,770	210,397	277	18	295	39	74	113	316	92	408	83	
JEFFERSON CO - RURAL	3,724	156,315	140	11	151	28	46	74	168	57	225	12	
CRYSTAL CITY	196	4,490	16	0	16	1	4	5	17	4	21	3	
DE SOTO	305	6,541	14	0	14	1	4	5	15	4	19	6	
FESTUS	440	10,438	26	0	26	4	7	11	30	7	37	4	
HILLSBORO	264	1,690	8	0	8	0	0	0	8	0	8		
KIMMSWICK	2	93	1	0	1	0	0	0	1	0	1		
PEVELY	142	4,125	14	0	14	5	0	5	19	0	19		
ARNOLD	1,484	20,146	43	5	48	0	12	12	43	17	60		
HERCULANEUM	196	3,174	8	2	10	0	1	1	8	3	11		
OLYMPIAN VILLAGE	2	681	2	0	2	0	0	0	2	0	2		
BYRNES MILL	15	2,704	5	0	5	0	0	0	5	0	5	3	
JOHNSON COUNTY	1,324	50,669	86	12	98	5	11	16	91	23	114	14	
JOHNSON CO - RURAL	365	27,084	30	3	33	2	2	4	32	5	37	1	
HOLDEN	61	2,548	6	2	8	1	0	1	7	2	9		
KNOB NOSTER	109	2,697	5	2	7	1	3	4	6	5	11	2	
WARRENSBURG	592	17,452	28	3	31	0	3	3	28	6	34	7	
CENTRAL MO ST UNIV	181	0	16	2	18	1	3	4	17	5	22	1	
KINGSVILLE	0	262	1	0	1	0	0	0	1	0	1		
LEETON	16	626	0	0	0	0	0	0	0	0	0		
KNOX COUNTY	98	4,199	5	0	5	2	2	4	7	2	9	0	
KNOX CO - RURAL	98	3,032	2	0	2	1	2	3	3	2	5	0	
EDINA	0	1,167	3	0	3	1	0	1	4	0	4	0	
LACLEDE COUNTY	1,150	33,617	42	5	47	4	6	10	46	11	57	8	
LACLEDE CO - RURAL	418	19,997	16	2	18	0	0	0	16	2	18	3	

**TABLE 10.0
LAW ENFORCEMENT EMPLOYMENT AND ASSAULTS
BY REPORTING AGENCY
2005**

Reporting Agency	Total Index Offenses	Population	Full-time Officers			Full-time Civilians			Total FTE	FT Officers/ 1,000 Pop.	# Index Crimes Per FT Officer	Assaults on LE Officers	
			M	F	Total	M	F	Total				Mo. Rpt	No.
CONWAY	20	755	1	0	1	0	0	0	1	0	1		
LEBANON	712	12,865	25	3	28	4	6	10	29	9	38	2	5
LAFAYETTE COUNTY	876	33,134	63	3	66	4	14	18	61	17	78	2	7
LAFAYETTE CO - RURAL	244	13,305	26	2	28	3	8	11	29	10	39	2	3
ALMA	2	384	0	0	0	0	0	0	0	0	0	0	0
CONCORDIA	35	2,400	6	0	6	0	0	0	0	0	0	0	0
CORDER	3	428	0	0	0	0	0	0	0	0	0	0	0
HIGGINSVILLE	193	4,659	8	1	9	1	5	6	9	6	15	0	0
LEXINGTON	184	4,684	8	0	8	0	1	1	8	1	9	0	0
ODESSA	152	4,866	11	0	11	0	0	0	11	0	11	2	2
WAVERLY	8	811	0	0	0	0	0	0	0	0	0	0	0
WELLINGTON	1	787	0	0	0	0	0	0	0	0	0	0	0
NAPOLEON	6	205	2	0	2	0	0	0	2	0	2	0	0
BATES CITY	32	243	2	0	2	0	0	0	2	0	2	2	2
LAKE LAFAYETTE	16	362	0	0	0	0	0	0	0	0	0	0	0
LAWRENCE COUNTY	1,012	36,710	48	9	57	6	13	19	54	22	76	1	8
LAWRENCE CO - RURAL	232	20,194	19	3	22	2	9	11	21	12	33	1	1
AURORA	404	7,145	10	5	15	4	3	7	14	8	22	4	6
MARIONVILLE	88	2,146	4	0	4	0	0	0	4	0	4	1	1
MILLER	6	785	1	0	1	0	1	1	1	1	2	0	0
MOUNT VERNON	237	4,300	9	0	9	0	0	0	9	0	9	0	0
PIERCE CITY	37	1,422	3	1	4	0	0	0	3	1	4	0	0
VERONA	8	718	2	0	2	0	0	0	2	0	2	0	0
LEWIS COUNTY	165	10,261	13	3	16	6	2	8	19	5	24	2	9
LEWIS CO - RURAL	78	6,801	3	1	4	6	0	6	9	1	10	2	2
CANTON	74	2,499	3	2	5	0	1	1	3	3	6	3	4
LA GRANGE	13	961	7	0	7	0	1	1	7	1	8	1	3
LINCOLN COUNTY	891	45,816	104	12	116	1	11	12	105	23	128	8	20
LINCOLN CO - RURAL	353	30,686	67	12	79	1	8	9	68	20	88	8	14
ELSBERRY	49	2,328	3	0	3	0	0	0	3	0	3	2	1
OLD MONROE	1	277	0	0	0	0	0	0	0	0	0	0	0
SILEX	1	226	1	0	1	0	0	0	1	0	1	0	0
TROY	429	8,651	22	0	22	0	1	1	22	1	23	3	3
WINFIELD	10	823	2	0	2	0	1	1	2	1	3	0	0
FOLEY	0	195	1	0	1	0	0	0	1	0	1	0	0
HAWK POINT	1	511	1	0	1	0	0	0	1	0	1	1	1
MOSCOW MILLS	47	2,119	7	0	7	0	1	1	7	1	8	2	2
LINN COUNTY	189	13,281	21	2	23	5	6	11	26	8	34	1	5
LINN CO - RURAL	81	5,796	6	0	6	0	1	1	6	1	7	1	0
BROOKFIELD	91	4,560	8	2	10	4	3	7	12	5	17	3	4

**TABLE 10.0
LAW ENFORCEMENT EMPLOYMENT AND ASSAULTS
BY REPORTING AGENCY
2005**

Reporting Agency	Total Index Offenses	Population	Full-time Officers			Full-time Civilians			Total FTE	FT Officers/ 1,000 Pop.	# Index Crimes Per FT Officer	Assaults on LE Officers	
			M		F		Total					Mo. Rpt	No.
			M	F	M	F	Total						
BUCKLIN	3	500	1	0	0	0	0	1	0	1	1	1	
MARCELINE	14	2,425	6	0	1	2	3	7	2	9	1	1	
LIVINGSTON COUNTY	370	13,744	20	5	25	8	13	25	13	38	7	7	
LIVINGSTON CO - RURAL	51	5,572	6	3	9	4	8	10	7	17	5	7	
CHILLICOTHE	319	8,172	14	2	16	1	4	15	6	21	5	7	
MC DONALD COUNTY	711	22,363	29	1	30	6	11	35	6	41	1	1	
MCDONALD CO - RURAL	516	15,740	12	0	12	6	11	18	5	23	1	1	
ANDERSON	89	1,865	4	0	4	0	0	4	0	4	0	0	
NOEL	54	1,476	4	0	4	0	0	4	0	4	0	0	
PINEVILLE	10	789	3	1	4	0	0	3	1	4	0	0	
SOUTHWEST CITY	35	869	3	0	3	0	0	3	0	3	0	0	
GOODMAN	7	1,200	2	0	2	0	0	2	0	2	0	0	
LANAGAN	0	424	1	0	1	0	0	1	0	1	0	0	
MACON COUNTY	300	15,554	23	5	28	2	3	25	8	33	2	2	
MACON CO - RURAL	113	8,718	11	1	12	2	1	13	2	15	0	0	
LA PLATA	24	1,437	2	1	3	0	0	2	1	3	0	0	
MACON	163	5,399	10	3	13	0	2	10	5	15	2	2	
MADISON COUNTY	217	11,948	12	3	15	2	1	14	4	18	4	4	
MADISON CO - RURAL	68	7,764	7	2	9	1	1	8	3	11	1	1	
FREDERICKTOWN	148	3,930	4	1	5	1	0	5	1	6	2	3	
MARQUAND	1	254	1	0	1	0	0	1	0	1	0	0	
MARIES COUNTY	86	8,877	10	1	11	0	1	10	2	12	1	1	
MARIES CO - RURAL	65	6,928	6	1	7	0	0	6	1	7	0	0	
BELLE	10	1,324	3	0	3	0	1	3	1	4	1	1	
VIENNA	11	625	1	0	1	0	0	1	0	1	0	0	
MARION COUNTY	1,526	28,410	50	7	57	14	28	64	35	99	15	15	
MARION CO - RURAL	100	7,237	12	3	15	9	16	21	19	40	9	9	
HANNIBAL	1,368	17,719	32	4	36	4	9	36	13	49	9	15	
PALMYRA	58	3,454	6	0	6	1	3	7	3	10	0	0	
MERCER COUNTY	35	3,618	3	0	3	1	4	4	4	8	0	0	
MERCER CO - RURAL	35	3,618	3	0	3	1	4	4	4	8	0	0	
MILLER COUNTY	540	24,624	34	4	38	5	6	39	10	49	8	8	
MILLER CO - RURAL	224	17,210	13	1	14	2	2	15	3	18	3	4	
ELDON	217	4,923	9	2	11	0	1	9	3	12	2	2	
IBERIA	16	670	3	0	3	0	0	3	0	3	0	0	
LAKE OZARK	83	1,821	9	1	10	3	3	12	4	16	3	2	

**TABLE 10.0
LAW ENFORCEMENT EMPLOYMENT AND ASSAULTS
BY REPORTING AGENCY
2005**

Reporting Agency	Total Index Offenses	Population		Full-time Officers			Full-time Civilians			Total FTE	FT Officers/ 1,000 Pop.	# Index Crimes Per FT Officer	Assaults on LE Officers	
		M	F	Total	M	F	Total	Mo. Rpt	No.					
MISSISSIPPI COUNTY	399	12,151	4	34	21	21	42	51	25	76	5			
MISSISSIPPI CO - RURAL	104	5,396	1	11	18	14	32	28	15	43				
CHARLESTON	176	3,620	2	16	2	4	6	16	6	22				
EAST PRAIRIE	119	3,135	6	7	1	3	4	7	4	11				
MONITEAU COUNTY	213	13,954	0	13	4	1	5	13	1	14	0			
MONITEAU CO - RURAL	83	7,799	4	4	4	0	4	4	0	4				
CALIFORNIA	100	4,106	6	6	0	1	1	6	1	7				
TIPTON	30	2,049	3	3	0	0	0	3	0	3				
MONROE COUNTY	105	9,467	12	14	0	1	1	12	3	15	0			
MONROE CO - RURAL	54	6,877	7	8	0	0	0	7	1	8				
MONROE CITY	51	2,590	5	6	0	1	1	5	2	7				
MONTGOMERY COUNTY	266	12,085	25	26	0	1	1	25	2	27	9			
MONTGOMERY CO - RURAL	97	6,101	13	13	0	1	1	13	1	14				
JONESBURG	26	689	1	1	0	0	0	1	0	1				
MONTGOMERY CITY	68	2,481	5	6	0	0	0	5	1	6				
WELLSVILLE	23	1,398	4	4	0	0	0	4	0	4				
BELLFLOWER	0	414	1	1	0	0	0	1	0	0				
HIGH HILL	12	226	0	0	0	0	0	0	0	0				
NEW FLORENCE	40	776	1	1	0	0	0	1	0	1				
MORGAN COUNTY	659	20,263	38	41	14	7	21	52	10	62	7			
MORGAN CO - RURAL	429	15,921	21	22	14	7	21	35	8	43				
STOVER	19	1,009	3	3	0	0	0	3	0	3				
VERSAILLES	155	2,639	10	10	0	0	0	10	0	10				
LAURIE	56	694	4	6	0	0	0	4	2	6				
NEW MADRID COUNTY	265	18,969	33	38	5	10	15	38	15	53	6			
NEW MADRID CO - RURAL	79	7,020	11	12	3	6	9	14	7	21				
GIDEON	0	1,041	2	2	0	0	0	2	0	2				
LILBOURN	20	1,262	2	3	0	0	0	2	1	3				
MOREHOUSE	18	980	1	1	0	0	0	1	0	1				
NEW MADRID	64	3,188	6	6	0	1	1	6	1	7				
PARMA	25	822	1	2	0	1	1	1	2	3				
PORTAGEVILLE	39	3,141	9	9	2	2	4	11	2	13				
MARSTON	0	579	0	1	0	0	0	0	1	1				
MATTHEWS	17	562	1	1	0	0	0	1	0	1				
RISCO	3	374	0	1	0	0	0	0	1	1				
NEWTON COUNTY	1,949	54,775	66	69	14	21	35	80	24	104	7			
NEWTON CO - RURAL	1,280	38,594	32	32	13	19	32	45	19	64				
DIAMOND	13	834	2	2	0	0	0	2	0	2				
GRANBY	70	2,194	3	4	0	0	0	3	1	4				

**TABLE 10.0
LAW ENFORCEMENT EMPLOYMENT AND ASSAULTS
BY REPORTING AGENCY
2005**

Reporting Agency	Total Index Offenses	Population	Full-time Officers			Full-time Civilians			Total FTE	FT Officers/ 1,000 Pop.	# Index Crimes Per FT Officer	Assaults on LE Officers	
			M		F		Total					Mo. Rpt	No.
			M	F	M	F	M	F					
NEOSHO	519	10,961	24	1	25	1	2	3	25	3	28		
SENECA	67	2,192	5	1	6	0	0	0	5	1	6		
NODAWAY COUNTY	470	21,229	37	3	40	4	5	9	41	8	49	1	1
NODAWAY CO - RURAL	136	11,243	10	0	10	0	1	1	10	1	11		
NORTHWEST MO ST UNIV	45	0	8	1	9	1	1	2	9	2	11		
MARYVILLE	289	9,986	19	2	21	3	3	6	22	5	27		
OREGON COUNTY	21	37,089	15	0	15	5	3	8	20	3	23	0	0
OREGON CO - RURAL	11	7,628	6	0	6	3	1	4	9	1	10		
ALTON	3	651	2	0	2	0	0	0	2	0	2		
THAYER	7	2,162	7	0	7	2	2	4	9	2	11		
OSAGE COUNTY	178	13,324	11	1	12	0	1	1	11	2	13	1	1
OSAGE CO - RURAL	135	11,923	8	1	9	0	1	1	8	2	10		
LINN	43	1,401	3	0	3	0	0	0	3	0	3		
OZARK COUNTY	123	9,431	11	0	11	4	6	10	15	5	20	2	2
OZARK CO - RURAL	89	8,585	7	0	7	4	6	10	11	5	16		
GAINESVILLE	29	600	3	0	3	0	0	0	3	0	3		
THEODOSIA	5	246	1	0	1	0	0	0	1	0	1		
PEMISCOT COUNTY	782	19,571	53	2	55	14	12	26	67	14	81	4	4
PEMISCOT CO - RURAL	139	6,306	14	1	15	13	10	23	27	11	38		
CARUTHERSVILLE	371	6,505	19	1	20	0	1	1	19	2	21		
COOTER	2	439	1	0	1	1	0	1	2	0	2		
HAYTI	183	3,091	8	0	8	0	1	1	8	1	9		
STEELE	74	2,186	9	0	9	0	0	0	9	0	9		
WARDELL	6	265	1	0	1	0	0	0	1	0	1		
HAYTI HEIGHTS	7	779	1	0	1	0	0	0	1	0	1		
PERRY COUNTY	315	18,289	34	8	42	4	8	12	38	16	54	3	3
PERRY CO - RURAL	54	10,486	14	3	17	4	7	11	18	10	28		
PERRYVILLE	261	7,803	20	5	25	0	1	1	20	6	26		
PETTIS COUNTY	2,114	39,753	66	7	73	10	18	28	88	13	101	9	9
PETTIS CO - RURAL	306	18,509	25	2	27	10	6	16	35	8	43		
LAMONTE	42	1,048	2	0	2	0	0	0	2	0	2		
SEDALIA	1,766	20,196	39	5	44	0	12	12	51	5	56		
PHELPS COUNTY	2,070	41,726	63	11	74	30	29	59	93	40	133	11	11
PHELPS CO - RURAL	704	20,319	22	3	25	21	12	33	43	15	58		
ROLLA	1,081	17,411	32	4	36	6	11	17	38	15	53		
ST. JAMES	218	3,996	3	3	6	0	0	0	3	3	6		
UNIV OF MO - ROLLA	67	0	6	1	7	3	6	9	9	7	16		

**TABLE 10.0
LAW ENFORCEMENT EMPLOYMENT AND ASSAULTS
BY REPORTING AGENCY
2005**

Reporting Agency	Total Index Offenses	Population	Full-time Officers			Full-time Civilians			Total FTE	FT Officers/ 1,000 Pop.	# Index Crimes Per FT Officer	Assaults on LE Officers	
			M		F		Total					Mo. Rpt	No.
			M	F	M	F	Total						
PIKE COUNTY	306	16,468	22	4	13	19	32	36	22	58		4	
PIKE CO - RURAL	70	9,514	9	1	10	10	20	20	10	30			
BOWLING GREEN	156	3,167	7	1	8	4	5	8	5	13		2	
LOUISIANA	80	3,787	6	2	8	5	7	8	7	15		3	
PLATTE COUNTY	1,145	43,547	138	11	149	31	40	147	42	189		20	
PLATTE CO - RURAL	352	23,419	77	8	85	26	34	85	34	119		6	
PARKVILLE	200	5,033	14	1	15	0	1	14	2	16		8	
PLATTE CITY	91	4,913	11	1	12	0	0	11	1	12		1	
PLATTE WOODS	33	467	2	0	2	0	0	2	0	2			
WESTON	36	1,652	4	0	4	0	0	4	0	4			
RIVERSIDE	326	2,956	16	0	16	1	4	17	4	21		8	
LAKE WAUKOMIS	16	916	1	0	1	0	0	1	0	1			
NORTHMOOR	20	410	9	0	9	0	0	9	0	9			
CAMDEN POINT	3	545	0	0	0	0	0	0	0	0			
EDGERTON	7	546	0	0	0	0	0	0	0	0			
FERRELVIEW	21	594	1	0	1	0	0	1	0	1		1	
TRACY	14	213	0	1	1	0	0	0	1	1			
WEATHERBY LAKE	26	1,883	3	0	3	0	0	3	0	3			
POLK COUNTY	830	28,320	40	2	42	1	4	41	6	47		5	
POLK CO - RURAL	329	16,589	21	2	23	0	0	21	2	23			
BOLIVAR	464	9,759	16	0	16	1	4	17	4	21		5	
HUMANSVILLE	18	973	1	0	1	0	0	1	0	1			
FAIR PLAY	15	433	1	0	1	0	0	1	0	1		0	
PLEASANT HOPE	4	566	1	0	1	0	0	1	0	1		1	
PULASKI COUNTY	840	44,478	45	7	52	10	16	55	23	78		23	
PULASKI CO - RURAL	365	33,583	16	2	18	7	5	23	7	30		12	
CROCKER	19	1,018	3	0	3	0	0	3	0	3		1	
DIXON	27	1,567	4	2	6	1	3	5	5	10			
RICHLAND	49	1,788	3	1	4	1	0	4	1	5		1	
ST. ROBERT	278	3,017	13	1	14	7	8	14	8	22		6	
WAYNESVILLE	102	3,505	6	1	7	0	1	6	2	8		2	
PUTNAM COUNTY	26	5,074	5	2	7	1	2	6	4	10		0	
PUTNAM CO - RURAL	13	3,128	2	1	3	1	2	3	3	6			
UNIONVILLE	13	1,946	3	1	4	0	0	3	1	4			
RALLS COUNTY	126	9,682	10	0	10	0	1	10	1	11		0	
RALLS CO - RURAL	103	7,419	6	0	6	0	1	6	1	7			
CENTER	8	633	1	0	1	0	0	1	0	1		1	
NEW LONDON	8	978	2	0	2	0	0	2	0	2		2	
PERRY	7	652	1	0	1	0	0	1	0	1		1	

**TABLE 10.0
LAW ENFORCEMENT EMPLOYMENT AND ASSAULTS
BY REPORTING AGENCY
2005**

Reporting Agency	Total Index Offenses	Population	Full-time Officers			Full-time Civilians			Total FTE	FT Officers/ 1,000 Pop.		# Index Crimes Per FT Officer	Assaults on LE Officers	
			M		F		Total			Mo. Rpt	No.			
			M	F	Total	M	F	Total						
RANDOLPH COUNTY	827	23,320	50	8	58	9	16	25	59	24	83	3	21	
RANDOLPH CO - RURAL	171	9,118	19	3	22	7	6	13	26	9	35	1	3	
HIGBEE	0	646	1	0	1	0	0	0	1	0	0	2	0	
HUNTSVILLE	32	1,611	2	0	2	0	0	0	2	0	0	8	18	
MOBERLY	624	11,945	28	5	33	2	10	12	30	15	45	0	0	
RAY COUNTY	553	23,937	31	0	31	15	13	28	46	15	61	1	15	
RAY CO - RURAL	189	13,401	12	0	12	15	7	22	27	7	34	5	2	
RICHMOND	273	6,043	9	0	9	0	5	5	9	7	16	7	11	
LAWSON	52	2,397	6	0	6	0	1	1	6	1	7	0	0	
HENRIETTA	9	454	1	0	1	0	0	0	1	0	1	3	2	
ORRICK	23	870	2	0	2	0	0	0	2	0	2	0	0	
WOOD HEIGHTS	7	772	1	0	1	0	0	0	1	0	1	0	0	
REYNOLDS COUNTY	44	6,603	8	1	9	0	4	4	8	5	13	0	0	
REYNOLDS CO - RURAL	36	5,587	6	1	7	0	4	4	6	5	11	0	0	
ELLINGTON	8	1,016	2	0	2	0	0	0	2	0	2	0	0	
RIPLEY COUNTY	371	13,839	16	1	17	2	4	6	18	5	23	1	1	
RIPLEY CO - RURAL	244	11,308	7	0	7	1	2	3	8	2	10	0	0	
DONIPHAN	121	1,922	8	1	9	1	2	3	9	3	12	1	1	
NAYLOR	6	609	1	0	1	0	0	0	1	0	1	1	0	
ST. CHARLES COUNTY	8,039	320,734	405	33	438	23	110	133	428	143	571	12	135	
ST CHARLES CO - RURAL	1,839	108,109	142	8	150	11	49	60	153	57	210	12	37	
OFALLON	1,888	67,009	92	9	101	4	23	27	96	32	128	11	32	
ST. CHARLES	2,149	61,411	0	0	0	0	0	0	0	0	0	12	33	
ST. PETERS	1,358	53,907	79	4	83	2	19	21	81	23	104	8	14	
WENTZVILLE	477	14,601	37	6	43	5	11	16	42	17	59	7	12	
COTTLEVILLE	71	2,183	9	2	11	0	1	1	9	3	12	4	4	
LAKE ST. LOUIS	192	12,893	23	2	25	1	7	8	24	9	33	2	3	
FORISTELL	22	336	7	1	8	0	0	0	7	1	8	0	0	
ST. PETERS PARK	31	0	5	0	5	0	0	0	5	0	5	0	0	
NEW MELLE	12	285	2	0	2	0	0	0	2	0	2	0	0	
ST CHARLES CO PARK	0	0	9	1	10	0	0	0	9	1	10	0	0	
ST. CLAIR COUNTY	277	9,540	21	4	25	26	17	43	47	21	68	0	0	
ST. CLAIR CO - RURAL	213	7,440	16	4	20	26	17	43	42	21	63	0	0	
APPLETON	55	1,294	2	0	2	0	0	0	2	0	2	0	0	
OSCEOLA	9	806	2	0	2	0	0	0	2	0	2	0	0	
LOWRY CITY (see note 1)			1	0	1	0	0	0	1	0	1	0	0	
ST. FRANCOIS COUNTY	1,675	55,408	125	12	137	9	13	22	134	25	159	17	14	
ST. FRANCOIS CO - RURAL	585	22,407	56	7	63	2	10	12	58	17	75	2	3	

**TABLE 10.0
LAW ENFORCEMENT EMPLOYMENT AND ASSAULTS
BY REPORTING AGENCY
2005**

Reporting Agency	Total Index Offenses	Population	Full-time Officers			Full-time Civilians			Total FTE	FT Officers/ 1,000 Pop.	# Index Crimes Per FT Officer	Assaults on LE Officers	
			M	F	Total	M	F	Total				Mo. Rpt	No.
BISMARCK	12	1,541	3	0	3	0	0	0	3	0	2	3	
BONNE TERRE	80	3,746	9	1	10	0	0	0	9	1	4	10	
DESLOGE	169	5,037	10	0	10	0	0	0	10	0	4	10	
FARMINGTON	591	12,175	24	2	26	5	3	8	29	5	3	34	
LEADWOOD	12	1,165	3	0	3	0	0	0	3	0	3	3	
LEADINGTON	4	216	5	0	5	1	0	1	6	0	1	6	
IRON MOUNTAIN LAKE	46	702	1	0	1	0	0	0	1	0	1	1	
PARK HILLS	170	8,419	11	2	13	1	0	1	12	2	2	14	
MINERAL AREA COLLEGE	6	0	3	0	3	0	0	0	3	0	3	3	
ST. LOUIS COUNTY	34,638	1,009,235	2,319	229	2,548	183	399	582	2,502	618	3,120	376	
ST. LOUIS COUNTY - RURAL	11,451	392,463	645	73	718	89	137	226	734	210	11	944	
WASHINGTON UNIV	218	0	17	8	25	4	9	13	21	17	2	38	
BALLWIN	329	30,778	46	5	51	2	13	15	48	18	1	66	
BELLA VILLA	9	663	2	0	2	3	0	3	5	5	6	5	
BELLEFONTAINE NGHBR	570	10,732	27	2	29	0	1	1	27	3	3	30	
BEL NOR	40	1,544	9	0	9	0	1	1	9	1	10	10	
BEL RIDGE	238	2,980	16	0	16	0	2	2	16	2	7	18	
BERKELEY	668	9,740	43	4	47	2	9	11	45	13	6	58	
BRECKENRIDGE HILLS	293	4,655	15	0	15	0	1	1	15	1	6	16	
BRENTWOOD	291	7,443	24	1	25	2	7	9	26	8	3	34	
UNIV OF MO - ST. LOUIS	156	0	17	1	18	2	2	4	19	3	22	22	
MERAMEC COLLEGE PD	25	0	7	2	9	0	3	3	7	5	12	12	
LAMBERT INTL AIRPORT	221	0	77	10	87	1	15	16	78	25	8	103	
MARYLAND HEIGHTS	1,037	25,407	71	7	78	2	14	16	73	21	9	94	
BRIDGETON	1,224	15,382	46	5	51	2	10	12	48	15	6	63	
CALVERTON PARK	5	1,310	6	0	6	0	0	0	6	0	8	6	
CHARLACK	110	1,389	8	0	8	0	0	0	8	0	8	8	
CLARKSON VALLEY	41	2,623	0	0	0	0	2	2	0	2	2	2	
CLAYTON	427	15,944	50	2	52	5	4	9	55	6	4	61	
COOL VALLEY	95	1,045	9	1	10	0	1	1	9	2	11	11	
COUNTRY CLUB HILLS	49	1,333	9	0	9	0	0	0	9	0	9	9	
CRESTWOOD	609	11,757	32	1	33	0	6	6	32	7	39	39	
CREVE COEUR	349	16,642	41	5	46	0	11	11	41	16	57	57	
DELLWOOD	187	5,084	15	2	17	0	2	2	15	2	3	17	
DES PERES	348	8,607	35	3	38	8	2	10	43	5	1	48	
EDMUNDSON	69	812	6	1	7	0	1	1	6	2	8	8	
ELLISVILLE	163	9,389	18	2	20	0	1	1	18	3	21	21	
EUREKA	292	8,794	22	1	23	1	3	4	23	4	1	27	
FERGUSON	1,218	21,677	49	3	52	3	6	9	52	9	3	61	
FLORDELL HILLS	94	898	0	0	0	0	0	0	0	0	0	0	
FLORISSANT	1,245	51,583	78	5	83	7	14	21	85	19	8	104	
FRONTENAC	54	3,498	21	0	21	1	5	6	22	5	1	27	
GLENDALE	38	5,643	11	0	11	0	3	3	11	3	1	14	
GLEN ECHO PARK	0	163	0	0	0	0	0	0	0	0	0	0	

**TABLE 10.0
LAW ENFORCEMENT EMPLOYMENT AND ASSAULTS
BY REPORTING AGENCY
2005**

Reporting Agency	Total Index Offenses	Population	Full-time Officers			Full-time Civilians			Total FTE	FT Officers/ 1,000 Pop.	# Index Crimes Per FT Officer	Assaults on LE Officers	
			M	F	Total	M	F	Total				Mo. Rpt	No.
HAZELWOOD	1,179	25,651	64	3	67	1	13	14	65	16	81	3	4
HILLSDALE	21	1,426	13	0	13	0	1	1	13	1	14		
JENNINGS	1,332	15,056	41	2	43	1	3	4	42	5	47	8	11
KIRKWOOD	834	27,156	49	4	53	1	9	10	50	13	63	2	2
LADUE	161	8,305	27	0	27	1	5	6	28	5	33	1	2
LAKESHIRE	20	1,332	4	0	4	0	0	0	4	0	4	1	0
MANCHESTER	290	19,059	34	1	35	0	3	3	34	4	38	1	1
MAPLEWOOD	417	8,911	27	1	28	1	2	3	28	3	31	7	10
MOLINE ACRES	159	2,576	20	6	26	0	0	0	20	6	26	2	4
NORMANDY	278	5,085	18	2	20	0	1	1	18	3	21	2	2
NORTHWOODS	120	4,486	16	2	18	0	2	2	16	4	20	1	1
OLIVETTE	194	7,458	20	2	22	1	3	4	21	5	26		
OVERLAND	792	16,272	38	5	43	5	8	13	43	13	56		
PAGEDALE	290	3,490	15	0	15	1	4	5	16	4	20	3	5
PASADENA PARK	7	473	19	3	22	9	3	12	28	6	34		
PINE LAWN	92	4,099	22	8	30	2	3	5	24	3	27		
RICHMOND HEIGHTS	603	9,376	38	2	40	0	1	1	38	3	41	3	3
RIVERVIEW	154	3,030	10	0	10	0	0	0	10	0	10		
ROCK HILL	104	4,718	8	0	8	0	1	1	8	1	9	1	0
ST. ANN	833	13,235	38	0	38	6	7	13	44	7	51	5	5
ST. GEORGE	16	1,251	4	0	4	0	0	0	4	0	4	3	4
ST. JOHN	279	6,635	22	1	23	0	2	2	22	3	25	2	2
SHREWSBURY	137	6,459	16	2	18	0	2	2	16	4	20	2	2
SUNSET HILLS	361	8,377	19	5	24	3	4	7	22	9	31	5	6
TOWN & COUNTRY	134	10,851	33	1	34	3	4	7	36	5	41		
UNIVERSITY CITY	2,040	37,493	62	15	77	5	16	21	67	31	98	6	17
VELDA CITY	38	1,560	8	1	9	0	3	3	8	4	12	1	1
VELDA VILLAGE HILLS	8	1,071	0	0	0	0	0	0	0	0	0		
VINITA PARK	73	1,858	12	0	12	0	1	1	12	1	13	2	2
WARSON WOODS	23	1,918	7	0	7	0	1	1	7	1	8		
WEBSTER GROVES	350	23,076	36	7	43	0	3	3	36	10	46	5	7
WELLSTON	68	2,378	9	1	10	0	1	1	9	2	11		
WOODSON TERRACE	192	4,138	17	0	17	0	3	3	17	3	20		
BEVERLY HILLS	14	582	2	0	2	0	3	3	2	3	5		
WESTWOOD	1	294	0	0	0	0	0	0	0	0	0		
UPLANDS PARK	7	452	8	1	9	0	1	1	8	2	10		
BELLERIVE ACRES	5	259	0	0	0	0	0	0	0	0	0		
OAKLAND	42	1,588	0	0	0	0	0	0	0	0	0		
CHESTERFIELD	796	47,110	71	10	81	9	1	10	80	11	91	4	4
GREENDALE	11	713											
STE. GENEVIEVE COUNTY	237	18,264	44	7	51	6	7	13	50	14	64	3	6
STE GENEVIEVE CO - RURAL	171	13,415	35	7	42	6	7	13	41	14	55		5
STE GENEVIEVE	48	4,470	8	0	8	0	0	0	8	0	8	1	1
ST. MARYS	18	379	1	0	1	0	0	0	1	0	1		

TABLE 10.0
LAW ENFORCEMENT EMPLOYMENT AND ASSAULTS
BY REPORTING AGENCY
2005

Reporting Agency	Total Index Offenses	Population	Full-time Officers			Full-time Civilians			Total FTE	FT Officers/ 1,000 Pop.	# Index Crimes Per FT Officer	Assaults on LE Officers	
			M		F		Total					Mo. Rpt	No.
			M	F	M	F	Total						
SALINE COUNTY	446	23,059	40	7	47	11	18	29	51	25	76	4	11
SALINE CO - RURAL	145	7,169	14	4	18	4	9	13	18	13	31	4	6
MARSHALL	239	12,103	20	3	23	5	7	12	25	10	35	3	4
SLATER	43	1,957	3	0	3	2	2	4	5	2	7	1	1
SWEET SPRINGS	17	1,553	3	0	3	0	0	0	3	0	3	0	0
BLACKBURN	2	277	0	0	0	0	0	0	0	0	0	0	0
SCHUYLER COUNTY	22	4,348	3	0	3	2	3	5	5	3	8	1	0
SCHUYLER CO - RURAL	22	4,348	3	0	3	2	3	5	5	3	8	1	0
SCOTLAND COUNTY	56	4,907	5	1	6	2	2	1	7	2	9	2	2
SCOTLAND CO - RURAL	39	2,913	2	0	2	2	2	1	4	1	5	0	0
MEMPHIS	17	1,994	3	1	4	0	0	0	3	1	4	2	2
SCOTT COUNTY	1,347	40,891	108	9	117	19	24	43	127	33	160	1	31
SCOTT CO - RURAL	149	13,792	20	2	22	10	7	17	30	9	39	1	1
CHAFFEE	69	2,991	6	0	6	2	2	4	8	2	10	2	3
ORAN	11	1,249	2	0	2	0	0	0	2	0	2	0	0
SCOTT CITY	16	4,564	9	2	11	2	3	5	11	5	16	1	0
SIKESTON	1,022	17,057	65	4	69	1	11	12	66	15	81	9	20
MINER	80	1,238	6	1	7	4	1	5	10	2	12	4	7
SHANNON COUNTY	86	8,381	7	1	8	2	2	4	9	3	12	0	0
SHANNON CO - RURAL	72	6,447	2	0	2	2	2	4	4	2	6	0	0
BIRCH TREE	3	619	1	0	1	0	0	0	1	0	1	0	0
WINONA	11	1,315	3	1	4	0	0	0	3	1	4	0	0
EMINENCE (see note 1)			1	0	1	0	0	0	1	0	1	0	0
SHELBY COUNTY	69	6,709	9	0	9	1	4	5	9	5	14	0	0
SHELBY COUNTY - RURAL	42	3,927	4	0	4	1	4	5	4	5	9	0	0
CLARENCE	0	903	1	0	1	0	0	0	1	0	1	0	0
SHELBYNA	27	1,879	4	0	4	0	0	0	4	0	4	0	0
STODDARD COUNTY	582	29,773	37	1	38	8	12	20	45	13	58	1	1
STODDARD CO - RURAL	160	16,153	9	0	9	6	3	9	15	3	18	1	1
ADVANCE	22	1,220	3	0	3	0	0	0	3	0	3	0	0
BERNIE	21	1,810	5	0	5	0	5	5	5	5	10	0	0
BLOOMFIELD	26	1,895	3	0	3	0	0	0	3	0	3	0	0
DEXTER	343	7,547	16	0	16	2	4	6	18	4	22	9	4
PUXICO	10	1,148	1	1	2	0	0	0	1	1	2	0	0
STONE COUNTY	1,173	30,720	58	3	61	4	10	14	62	13	75	5	21
STONE CO - RURAL	997	24,354	40	1	41	3	8	11	43	9	52	1	19
CRANE	9	1,460	3	1	4	0	0	0	3	1	4	1	0

**TABLE 10.0
LAW ENFORCEMENT EMPLOYMENT AND ASSAULTS
BY REPORTING AGENCY
2005**

Reporting Agency	Total Index Offenses	Population	Full-time Officers			Full-time Civilians			Total FTE	FT Officers/ 1,000 Pop.	# Index Crimes Per FT Officer	Assaults on LE Officers	
			M		F		Total					Mo. Rpt	No.
			M	F	Total	M	F	Total					
GALENA	0	532	1	0	1	0	0	0	1	0	1	2	
REEDS SPRING	32	648	2	0	2	0	0	0	2	0	2	2	
HURLEY	10	161	0	0	0	0	0	0	0	0	0	0	
KIMBERLING	51	2,457	6	0	6	1	2	3	7	2	9	6	
BRANSON WEST	65	487	5	1	6	0	0	0	5	1	6	1	
INDIAN POINT	9	621	1	0	1	0	0	0	1	0	1	0	
SULLIVAN COUNTY	105	6,938	8	1	9	0	1	1	8	2	10	0	
SULLIVAN CO - RURAL	60	5,075	5	0	5	0	1	1	5	1	6	0	
MILAN	45	1,863	3	1	4	0	0	0	3	1	4	0	
TANEY COUNTY	2,094	41,939	87	5	92	22	30	52	109	35	144	13	
TANEY CO - RURAL	775	28,458	33	2	35	17	15	32	50	17	67	2	
BRANSON	1,073	6,315	36	3	39	3	11	14	39	14	53	5	
FORSYTH	62	1,672	6	0	6	0	1	1	6	7	1	1	
HOLLISTER	170	3,770	9	0	9	2	3	5	11	3	14	1	
ROCKAWAY BEACH	13	593	2	0	2	0	0	0	2	0	2	0	
MERRIAM WOODS PD	1	1,131	1	0	1	0	0	0	1	0	1	0	
TEXAS COUNTY	479	22,930	21	1	22	6	4	10	27	5	32	7	
TEXAS CO - RURAL	264	17,081	5	1	6	3	3	6	8	4	12	1	
CABOOL	53	2,131	6	0	6	3	1	4	9	1	10	2	
HOUSTON	69	1,995	5	0	5	0	0	0	5	0	5	0	
LICKING	54	1,174	4	0	4	0	0	0	4	0	4	2	
SUMMERSVILLE	39	549	1	0	1	0	0	0	1	0	1	2	
VERNON COUNTY	948	20,383	32	2	34	7	14	21	39	16	55	30	
VERNON CO - RURAL	298	11,419	10	1	11	4	5	9	14	6	20	2	
NEVADA	650	8,434	22	1	23	3	9	12	25	10	35	9	
SHELDON	0	530	0	0	0	0	0	0	0	0	0	0	
WARREN COUNTY	737	27,809	54	3	57	15	11	26	69	14	83	13	
WARREN CO - RURAL	336	18,001	30	1	31	14	7	21	44	8	52	4	
MARTHASVILLE	6	859	1	0	1	0	0	0	1	0	1	0	
TRUESDLE	12	473	1	0	1	1	0	1	2	0	2	0	
WARRENTON	292	6,281	14	2	16	0	3	3	14	5	19	3	
WRIGHT CITY	91	2,195	8	0	8	0	1	1	8	1	9	6	
WASHINGTON COUNTY	413	23,103	25	5	30	5	12	17	30	17	47	3	
WASHINGTON CO - RURAL	321	21,263	14	4	18	4	11	15	18	15	33	3	
POTOSI	92	1,840	11	1	12	1	1	2	12	2	14	1	
WAYNE COUNTY	178	13,112	11	0	11	0	4	4	11	4	15	6	
WAYNE CO - RURAL	127	11,146	5	0	5	0	4	4	5	4	9	4	
PIEDMONT	51	1,966	6	0	6	0	0	0	6	0	6	0	

**TABLE 10.0
LAW ENFORCEMENT EMPLOYMENT AND ASSAULTS
BY REPORTING AGENCY
2005**

Reporting Agency	Total Index Offenses	Population	Full-time Officers			Full-time Civilians			Total FTE	FT Officers/ 1,000 Pop.	# Index Crimes Per FT Officer	Assaults on LE Officers	
			M	F	Total	M	F	Total				Mo. Rpt	No.
WEBSTER COUNTY	669	32,833	32	7	39	5	5	10	37	12	49	4	4
WEBSTER CO - RURAL	331	21,716	12	5	17	5	5	10	17	10	27	4	3
MARSHFIELD	188	6,553	9	1	10	0	0	0	9	1	10	1	1
SEYMOUR	67	1,921	6	0	6	0	0	0	6	0	0	0	0
FORDLAND	8	84	0	0	0	0	0	0	0	0	0	0	0
ROGERSVILLE	75	2,082	5	1	6	0	0	0	5	1	6	0	0
NIANGUA	0	477											
WORTH COUNTY	40	2,294	2	0	2	1	0	1	3	0	3	0	0
WORTH CO - RURAL	40	2,294	2	0	2	1	0	1	3	0	3	0	0
WRIGHT COUNTY	259	18,177	18	2	20	8	5	13	26	7	33	7	1
WRIGHT CO - RURAL	88	11,688	4	1	5	5	3	8	9	4	13	0	0
HARTVILLE	1	600	1	1	2	0	0	0	1	1	2	0	0
MANSFIELD	24	1,334	4	0	4	0	0	0	4	0	4	1	1
MOUNTAIN GROVE	146	4,555	9	0	9	3	2	5	12	2	14	0	0
ST. LOUIS CITY	47,104	342,729	1,127	193	1,320	269	320	589	1,396	513	1,909	12	410
STATE AGENCIES:													
CAPITOL POLICE	5	0	27	2	29	2	5	7	29	7	36	0	0
CONSERVATION	(see note 2)	0	190	14	204	0	4	4	190	18	208	0	0
FIRE MARSHALL	(see note 2)	0	19	0	19	0	2	2	19	2	21	0	0
HIGHWAY PATROL	(see note 2)	0	886	35	921	469	595	1,064	1,355	630	1,985	0	0
LIQUOR CONTROL	(see note 2)	0	33	3	36	0	4	4	33	7	40	0	0
STATE PARK RANGERS	(see note 2)	0	44	1	45	0	1	1	44	2	46	0	0
WATER PATROL	(see note 2)	0	90	3	93	7	20	27	97	23	120	0	0
Total	258,911	6,349,676	10,977	1,241	12,218	1,765	2,825	4,590	12,736	1.9	16,776	12	2,414

Note 1: With the exception of Southwest MO State University which reports through the Springfield Police Department, law enforcement agency reports through county sheriff's office.

Note 2: Offenses, Arrests, and Law Enforcement Assaults for state agencies are reported in the jurisdiction in which they occurred.

GLOSSARY

GLOSSARY

ADULT: A person 18 years of age or older.

ARREST: Taking into physical or other legal custody for committing an offense in the local reporting jurisdiction. Arrests for all criminal offenses are scored. Arrests for ordinance violations are included. Arrests for traffic offenses, with the exception of driving under the influence of intoxicants and arrests in connection with negligent manslaughter in traffic accidents, are not scored. Included are those persons arrested but released without being formally charged.

ASSAULT: Officer assaults are defined as any unlawful attack by a person on a law enforcement officer who is in the performance of his / her duty. Officer assaults include those which result in serious injury to the sworn officer, all assaults in which the assailant used a weapon which could have caused serious injury or death, and assaults on officers that were beyond mere verbal abuse or minor resistance to an arrest.

ASSAULTS PER 100 OFFICERS RATE: This rate is an indicator of reported officer assault activity standardized by the number of officers employed by the agencies reporting the activity. The officer assault rate formula is:

$$\frac{\text{Number of Officer Assaults} \times 100}{\text{Number of Law Enforcement Officers Employed}}$$

Prior to 2001, assaults per 100 officers were based on estimates from data of agencies reporting a full 12 months of officer assault activity. Since 2001, this rate is based on officer assault activity reported to the Missouri UCR Program.

ASSIGNMENT: These categories identify the specific assignment of an officer at the time of the assault. Two-Man Vehicle and One-Man Vehicle pertain to uniformed officers on patrol. Special Assignment pertains to those non-uniformed officers functioning as detectives or on special assignment. Other Assignment pertains to those officers assaulted while functioning in some other capacity, such as foot patrol, off-duty, etc. The term "assisted" refers to law enforcement assistance only.

CLEARANCE: The resolution of a criminal offense or an assault on an officer by the arrest, charging, and turning over to the court for prosecution one or more persons alleged to have committed a crime or assault on an officer. An offense also can be cleared by exceptional means when the law enforcement agency has: 1) established the identity of the offender, 2) has enough information to support an arrest, charge, and prosecution in court, 3) the exact location of the offender is known so that he / she could be taken into custody, and 4) there is some reason outside law enforcement control that precludes arresting, charging, and prosecuting the offender, (ex., offender dies).

CLEARED OFFENSES ONLY JUVENILES: The number of clearances for an offense in which only juveniles were arrested or were identified as the offender but, for some valid reason, could not be arrested divided by the total number of clearances for that offense expressed as a percentage. The formula is:

$$\frac{\text{Number of Offenses Cleared Involving Only Juveniles}}{\text{Number of Clearances}} \times 100$$

CLEARANCE RATE (Assault on an Officer): The number of clearances divided by the total number of assaults, expressed as a percentage. The formula is:

$$\frac{\text{Number of Clearances}}{\text{Number of Assaults}} \times 100$$

CLEARANCE RATES (Offenses): The number of clearances divided by the total number of offenses, expressed as a percentage. The formula is:

$$\frac{\text{Number of Clearances}}{\text{Number of Offenses}} \times 100$$

CRIME INDEX: The Crime Index is the sum of the eight major offenses used to indicate the occurrence of crime in the United States. They were selected because of their frequency of occurrence and because they are most likely to be reported to a law enforcement agency. The eight offenses are: murder, forcible rape, robbery, aggravated assault, burglary, theft, motor vehicle theft, and arson. The first four make up the Violent Crime Index and the last four make up the Property Crime Index. Definitions of each of the offenses making up the Crime Index are provided in the section entitled "Missouri Detail Crime Index Analysis". In addition, refer to Crime Index Offense in this section for an explanation of how each type of offense is reported to the UCR Program.

CRIME INDEX OFFENSE: In the UCR Program, the offenses of murder, forcible rape, and aggravated assault are crimes against persons. For these crimes, one offense is counted for each victim. Robbery, burglary, theft, motor vehicle theft, and arson are crimes against property. For these crimes, with the exception of motor vehicle theft, one offense is counted for each distinct operation. In the case of motor vehicle theft, one offense is counted for each stolen vehicle.

CRIME INDEX OFFENSE ESTIMATES: Estimation routines were used in the Digest to identify the actual number of index crimes occurring in the State on an annual basis. They are designed to compensate for non-reporting and incomplete reporting of such offenses by Missouri law enforcement agencies. The following procedures and formulas were used to obtain statewide crime index offense estimates:

- Law enforcement agencies in the State of Missouri were categorized into Groups. The following categories were used:

Municipal agency - 250,000 and over
 Municipal agency - population 100,000 - 249,999
 Municipal agency - population 50,000 - 99,999

Municipal agency - population 25,000 - 49,999
 Municipal agency - population 10,000 - 24,999
 Municipal agency - population 2,500 - 9,999
 Municipal agency - population under 2,500
 Rural Sheriff's Department
 Suburban Sheriff's Department and County Police

- For those law enforcement agencies within a group reporting six months or more, a yearly estimate of their crime index offenses was obtained using the following formula:

$$\frac{\text{Crime Index Offenses Reported}}{\text{No. of Months Reported}} \times 12 = \text{Yearly Crime Index Offenses}$$

- For each group, the yearly crime index offenses for all law enforcement agencies reporting six months or more and their jurisdiction's population were summed and the following group crime index rate was computed.

$$\frac{\text{Sum of Rpt. Agency's Yearly Crime Index Offenses}}{\text{Sum of Rpt. Agency's Population}} = \text{Group Crime Index Rate}$$

- For those law enforcement agencies reporting less than six months or no activity at all within a group, their yearly crime index offenses were computed using the following formula:

$$\frac{\text{Law Enforcement Agency Population}}{\text{Group Crime Index Rate}} \times \text{Yearly Crime Index Offenses}$$

- Yearly crime index offenses computed above for all Missouri law enforcement agencies were then summed in order to obtain a statewide yearly crime index offense estimate for use in this Digest.

No estimation routines were used in data displays identifying specific law enforcement agency's yearly crime activity in the Digest. In these data displays, only crime activity reported to the UCR Program is displayed.

EMPLOYMENT: The number of persons, either sworn officers with full arrest powers or civilians, working in a full-time capacity and appearing on the payroll of a Missouri law enforcement agency as of October 31 of a reporting year.

INDEX CRIMES: Index Crimes are the eight major offenses used to indicate the occurrence of crime in the United States. They were selected due to their frequency of occurrence and because they are most likely to be reported to a law enforcement agency. The eight offenses are: murder, forcible rape, robbery, aggravated assault, burglary, theft, motor vehicle theft, and arson.

INDEX CRIMES PER OFFICER RATE: This rate indicates the number of index crime incidents in a community in relation to the law enforcement agency's sworn officer resource availability. The formula is:

$$\frac{\text{Number of Index Crimes}}{\text{Number of Law Enforcement Officers Employed}}$$

JUVENILE: A person under 18 years of age.

JUVENILE ARREST: Juvenile arrests do not include law enforcement contacts with juveniles where no offense has been committed. Juveniles taken into custody for their own protection, such as in neglect cases, are not scored since they have not committed any crime.

OFFICERS PER 1,000 POPULATION RATE: This rate is an indicator of a law enforcement agency's sworn officer resource availability in relation to the population of the community it serves. The formula is:

$$\frac{\text{Number of Officers Employed} \times 1,000}{\text{Community Population}}$$

PERCENT CHANGE: The formula is:

$$\frac{\text{Value in Current Period} - \text{Value in Base Period}}{\text{Value in Base Period}} \times 100$$

POPULATION: Total number of persons residing in a jurisdiction based on United States Census data.

QUARTILE: The value marking the boundary between two consecutive intervals in a frequency distribution of four intervals with each containing one quarter of the total population.

RATE PER 100,000 POPULATION: Rates per 100,000 population are indicators of activity standardized by the population of those law enforcement agencies associated with the activity. Three types of rates are provided: statewide crime index offense rates, reporting agency crime index offense rates, and arrest rates.

The statewide offense rate formula is:

$$\frac{\text{Number of Offenses Reported} \times 100,000}{\text{Population of all Agencies Reporting}}$$

The reporting agency offense rate formula is:

$$\frac{\text{Number of Offenses Reported} \times 100,000}{\text{Population of Reporting Agency(ies)}}$$

The arrest rate formula is:

$$\frac{\text{Number of Arrests Reported} \times 100,000}{\text{Population of Reporting Agency(ies)}}$$

STRONG ARMED ROBBERY: A robbery wherein no weapons were used but tactics (limited to the use of personal weapons such as hands, arms, feet, fists, teeth, etc.) were employed to deprive the victim of his / her property.

TIME SERIES: Time-series analysis was used in the Digest to forecast future crime and arrest activity. With this technique, data for past periods were used as the basis for projecting levels of future activity. Ten years of past data were used to make these projections.

Crime and arrest rates on a per 100,000 population basis were used in making the forecasts. These rates reflect crime and arrest activity in relation to population.

The technique used to project crime and arrest activity was Exponential Smoothing (available through the SAS Econometrics and Time Series software package). Use of this technique took into consideration the limited number of data points in the time series, as well as whether or not the time series was best characterized as constant, linear, or non-linear. In applying the smoothing technique, greater weight was given to the more recent data values than to the earlier data values when projecting future levels of activity.