

# **Crime in Missouri**

## **2006**



***CRIME IN MISSOURI***

***2006***

**STATISTICAL ANALYSIS CENTER  
1510 East Elm  
Jefferson City, Missouri 65101  
(573) 751-9000 ext. 2299**



## FOREWORD

This publication is produced by the Missouri State Highway Patrol, Statistical Analysis Center. It is intended to provide a basic understanding of Missouri's crime problems, their characteristics, and the law enforcement actions being taken to address these.

The Missouri State Highway Patrol assumed management of Missouri's Uniform Crime Reporting (UCR) Program in 2001. It is the Program's responsibility to collect, maintain, and ensure the integrity of Missouri's UCR crime statistics. In addition, the UCR Program is responsible for reporting monthly crime statistics to the Federal Bureau of Investigation, Uniform Crime Reporting Section. This report is produced annually to document crime activity reported to the program.

I encourage all criminal justice and other public officials to review this publication. If additional research or statistical information services about Missouri's crime or traffic safety problems are needed, please contact our agency's Statistical Analysis Center for assistance.

JAMES F. KEATHLEY, Colonel  
Superintendent



## ACKNOWLEDGMENT

For the past several years, the Missouri State Highway Patrol, Uniform Crime Reporting (UCR) Program and Statistical Analysis Center (SAC) have worked with a number of agencies to move Missouri from a voluntary to a mandatory crime reporting system as mandated by RSMo 43.505. The Missouri Department of Public Safety led this initiative and their financial support to SAC and the UCR Program is appreciated. The direction and efforts of Laurie Crawford and her staff of the UCR Program are instrumental to its success.

Missouri law enforcement agencies who submit crime and employment information to the UCR Program play a critical role in development of this report. Their participation in the Program is indicative of their desire to improve Missouri's law enforcement information capabilities.

Recognition also is given to the Federal Bureau of Investigation, Uniform Crime Reporting Section and the U.S. Department of Justice, Bureau of Justice Assistance for their guidance during implementation of the Missouri UCR Program. Over the past years, the U.S. Department of Justice, Bureau of Justice Statistics has supported, through grant funds, the Missouri SAC's efforts to provide publications like *Crime in Missouri* and other information services to the Missouri criminal justice community. Their financial support and technical assistance are appreciated.

Ronald G. Beck, Director  
Missouri Statistical Analysis Center





# CONTENTS

	PAGE
<b>EXECUTIVE SUMMARY</b> .....	xi
<b>INTRODUCTION</b> .....	1
<b>1.0 MISSOURI CRIME CLOCK</b> .....	5
<b>2.0 MISSOURI CRIME INDEX COMPARISON ANALYSIS</b> .....	9
<b>3.0 MISSOURI ARREST ANALYSIS</b> .....	19
<b>4.0 MISSOURI DETAIL CRIME INDEX ANALYSIS</b> .....	27
4.1 Murder .....	29
4.2 Forcible Rape .....	37
4.3 Robbery .....	41
4.4 Aggravated Assault .....	47
4.5 Burglary .....	51
4.6 Theft .....	57
4.7 Motor Vehicle Theft .....	63
4.8 Arson .....	69
<b>5.0 MISSOURI DOMESTIC VIOLENCE ANALYSIS</b> .....	75
5.1 Domestic Violence Related Incidents .....	77
5.2 Domestic Violence Related Homicides .....	83
<b>6.0 MISSOURI LAW ENFORCEMENT AGENCY     CRIME AND ARREST ANALYSIS</b> .....	87
6.1 Missouri Political Subdivision Index Crime Analysis .....	89
6.2 Missouri Political Subdivision Part II Arrest Analysis .....	123
<b>7.0 MISSOURI LAW ENFORCEMENT OFFICERS KILLED</b> .....	145
<b>8.0 MISSOURI LAW ENFORCEMENT OFFICERS ASSAULTED</b> .....	147
<b>9.0 MISSOURI LAW ENFORCEMENT EMPLOYMENT</b> .....	159
<b>10.0 MISSOURI LAW ENFORCEMENT AGENCY EMPLOYMENT /     ASSAULT ANALYSIS</b> .....	167
<b>GLOSSARY</b> .....	187



## TABLES

### **MISSOURI CRIME INDEX COMPARISON ANALYSIS PAGE**

2.0.1 Crime Index Offenses, State of Missouri, 2006 .....	11
2.0.2 Actual Reported Crime Index Offenses, State of Missouri, 1997 - 2006 .....	12
2.0.3 Crime Index Offense Rates, State of Missouri, 1997 - 2006 .....	13
2.0.4 Property Crime Index Economic Analysis of Property Stolen / Destroyed, 2005 - 2006 .....	14

### **MISSOURI ARREST ANALYSIS**

3.0.1 Crime Index Clearance Rates, State of Missouri, 1997 - 2006 .....	21
3.0.2 Crime Index Arrests, State of Missouri, 1997 - 2006 .....	22
3.0.3 Crime Index Arrest Rates, State of Missouri, 1997 - 2006 .....	23

### **MISSOURI DETAIL CRIME INDEX ANALYSIS**

#### **Murder**

4.1.1 Murder Rates by Population Group, 2006 .....	30
4.1.2 Murder Clearance Rates, 2005 - 2006 .....	31
4.1.3 Murder Arrests by Sex and Age Group, 2006 .....	31
4.1.4 Murder Arrests by Race and Age Group, 2006 .....	31
4.1.5 Murder Victims by Sex and Age Group, 2006 .....	32
4.1.6 Murder Victims by Race and Age Group, 2006 .....	32
4.1.7 Type of Weapon Used by Offenders in Murders, 2006 .....	33
4.1.8 Circumstances with Murders, 2006 .....	34

#### **Forcible Rape**

4.2.1 Forcible Rape Rates by Population Group, 2006 .....	38
4.2.2 Actual / Attempted Rape Offenses, 2006 .....	39
4.2.3 Forcible Rape Clearance Rates, 2005 - 2006 .....	39
4.2.4 Forcible Rape Arrests by Sex and Age Group, 2006 .....	39
4.2.5 Forcible Rape Arrests by Race and Age Group, 2006 .....	40

#### **Robbery**

4.3.1 Number of Robberies and Robbery Rates, by Population Group, 2006 .....	42
4.3.2 Type of Weapon Used in Robberies, 2006 .....	43
4.3.3 Robbery Loss / Location, 2006 .....	43
4.3.4 Robbery Clearance Rates, 2005 - 2006 .....	44
4.3.5 Robbery Arrests by Sex and Age Group, 2006 .....	44
4.3.6 Robbery Arrests by Race and Age Group, 2006 .....	44

**Aggravated Assault**

4.4.1 Aggravated Assault Rates, by Population Group, 2006 .....	48
4.4.2 Type of Weapon Used in Aggravated Assaults, 2006 .....	49
4.4.3 Aggravated Assault Clearance Rates, 2005 - 2006 .....	49
4.4.4 Aggravated Assault Arrests, by Sex and Age Group, 2006 .....	49
4.4.5 Aggravated Assault Arrests, by Race and Age Group, 2006 .....	50

**Burglary**

4.5.1 Burglary Rates by Population Group, 2006 .....	52
4.5.2 Type of Burglary, 2006 .....	53
4.5.3 Burglary Loss / Location / Time, 2006 .....	53
4.5.4 Burglary Clearance Rates, 2005 - 2006 .....	54
4.5.5 Burglary Arrests by Sex and Age Group, 2006 .....	54
4.5.6 Burglary Arrests by Race and Age Group, 2006 .....	54

**Theft**

4.6.1 Theft Rates by Population Group, 2006 .....	58
4.6.2 Theft by Value of Stolen Items, 2006 .....	59
4.6.3 Nature of Theft, 2006 .....	59
4.6.4 Theft Clearance Rates, 2005 - 2006 .....	60
4.6.5 Theft Arrests by Sex and Age Group, 2006 .....	60
4.6.6 Theft Arrests by Race and Age Group, 2006 .....	60

**Motor Vehicle Theft**

4.7.1 Motor Vehicle Theft Rates, by Population Group, 2006 .....	64
4.7.2 Type of Vehicle Stolen, 2006 .....	65
4.7.3 Motor Vehicle Theft Yearly Loss, 2005 - 2006 .....	65
4.7.4 Motor Vehicle Theft Clearance Rates, 2005 - 2006 .....	66
4.7.5 Motor Vehicle Theft Arrests, by Sex and Age Group, 2006 .....	66
4.7.6 Motor Vehicle Theft Arrests, by Race and Age Group, 2006 .....	66

**Arson**

4.8.1 Arson Rates by Population Group, 2006 .....	70
4.8.2 Arson Loss by Type of Property, 2006 .....	71
4.8.3 Arson Clearance Rates, 2005 - 2006 .....	72
4.8.4 Arson Arrests by Sex and Age Group, 2006 .....	72
4.8.5 Arson Arrests by Race and Age Group, 2006 .....	72

**MISSOURI DOMESTIC VIOLENCE ANALYSIS**

5.1.1 Domestic Violence Incidents by Victim / Offender Relationship and Domestic Violence Rates by County, 2006 .....	79
5.2.1 Domestic Violence Related Homicides, Victim / Offender Relationship, 2006 .....	85

**MISSOURI LAW ENFORCEMENT AGENCY CRIME AND ARREST ANALYSIS**

6.1.1 Index Offenses by Crime Type, and Political Subdivision, 2006 .....	91
6.1.2 Index Arrests by Crime Type, and Political Subdivision, 2006 .....	104
6.2.1 Part II Arrests by Crime Type, and Political Subdivision, 2006 .....	125
6.2.2 Missouri Uniform Crime Reporting Program, All Arrests by Age, Sex, and Crime, 2006 .....	139
6.2.3 Missouri Uniform Crime Reporting Program, by Crime Type and Race, 2006 .....	141

**MISSOURI LAW ENFORCEMENT OFFICERS KILLED**

7.0.1 Law Enforcement Officers Killed in the Line of Duty, State of Missouri, 1997 - 2006 .....	146
-------------------------------------------------------------------------------------------------	-----

**MISSOURI LAW ENFORCEMENT OFFICERS ASSAULTED**

8.0.1 Law Enforcement Officer Assaults and Assault Rates, State of Missouri, 2002 - 2006 .....	153
8.0.2 Law Enforcement Officer Assaults by Type of Weapon, State of Missouri, 2002 - 2006 .....	154
8.0.3 Law Enforcement Officer Assaults by Population Group, State of Missouri, 2006 .....	155
8.0.4 Law Enforcement Officer Assaults, Occurrence of Injury by Type of Weapon, State of Missouri, 2006 .....	155
8.0.5 Law Enforcement Officer Assaults, Type of Assignment by Type of Circumstance, State of Missouri, 2006 .....	156

**MISSOURI LAW ENFORCEMENT EMPLOYMENT**

9.0.1 Law Enforcement Sworn Employees by Population Group, State of Missouri, 2002 - 2006 .....	163
9.0.2 Law Enforcement Civilian Employees by Population Group, State of Missouri, 2002 - 2006 .....	164
9.0.3 Law Enforcement Sworn and Civilian Employees by Population Group, State of Missouri, 2002 - 2006 .....	165

9.0.4 Law Enforcement Sworn and Civilian Employees by Sex and Population  
Group, State of Missouri, 2006 ..... 166

**MISSOURI LAW ENFORCEMENT AGENCY EMPLOYMENT / ASSAULT ANALYSIS**

10.0 Law Enforcement Employment and Assaults by Reporting Agency, 2006 ..... 171

## FIGURES

## PAGE

### MISSOURI CRIME CLOCK

1.0.1 Missouri Crime Clock, 2006 .....	7
----------------------------------------	---

### MISSOURI CRIME INDEX COMPARISON ANALYSIS

2.0.1 Crime Index Offense Rates, State of Missouri, Time Series .....	15
2.0.2 Crime Index Offense Rates, State of Missouri by County, 2006 .....	15
2.0.3 Violent Index Offense Rates, State of Missouri, Time Series .....	16
2.0.4 Violent Index Offense Rates, State of Missouri by County, 2006 .....	16
2.0.5 Property Index Offense Rates, State of Missouri, Time Series .....	17
2.0.6 Property Index Offense Rates, State of Missouri by County, 2006 .....	17

### MISSOURI ARREST ANALYSIS

3.0.1 Crime Index Arrest Rates, State of Missouri, Time Series .....	24
3.0.2 Violent Index Arrest Rates, State of Missouri, Time Series .....	25
3.0.3 Property Index Arrest Rates, State of Missouri, Time Series .....	26

### MISSOURI DETAIL CRIME INDEX ANALYSIS

4.1.1 Murder Offense Rates, State of Missouri, Time Series .....	35
4.2.1 Rape Offense Rates, State of Missouri, Time Series .....	40
4.3.1 Robbery Offense Rates, State of Missouri, Time Series .....	45
4.4.1 Aggravated Assault Offense Rates, State of Missouri, Time Series .....	50
4.5.1 Burglary Offense Rates, State of Missouri, Time Series .....	55
4.6.1 Theft Offense Rates, State of Missouri, Time Series .....	61
4.7.1 Motor Vehicle Theft Offense Rates, State of Missouri, Time Series .....	67
4.8.1 Arson Offense Rates, State of Missouri, Time Series .....	73

### MISSOURI LAW ENFORCEMENT OFFICERS KILLED

7.0.1 Law Enforcement Officers Killed in the Line of Duty, State of Missouri, 1997 - 2006 .....	146
----------------------------------------------------------------------------------------------------	-----

### MISSOURI LAW ENFORCEMENT OFFICERS ASSAULTED

8.0.1 Missouri Law Enforcement Assault Clock, 2006 .....	151
8.0.2 Law Enforcement Officer Assault Rates, State of Missouri, 2002 - 2006 .....	154
8.0.3 Law Enforcement Officer Assaults by Type of Activity, State of Missouri, 2006 .....	157

8.0.4 Law Enforcement Officer Assaults by Type of Assignment, State of Missouri,  
2006 ..... 157

8.0.5 Law Enforcement Officer Assaults, Twenty-Four Hour Analysis, State of  
Missouri, 2006 ..... 158



## EXECUTIVE SUMMARY

This Digest is produced annually by the Missouri State Highway Patrol (MSHP), Statistical Analysis Center (SAC). In the past, the primary source of data was law enforcement agencies who voluntarily submitted crime statistics to the Federal Bureau of Investigation's (FBI) Uniform Crime Reporting Program (UCR). Since only a small percentage of agencies submitted data directly to the FBI's UCR Program, the SAC relied on statistical estimates to measure the extent of crime in Missouri. Beginning in 2001, Missouri's Uniform Crime Reporting Program (UCR) began operation. Statutorily, Missouri law enforcement agencies are required to submit their crime statistics to Missouri's UCR Program. Using these data, the SAC no longer has to rely on statistical estimates. When comparing 2001 and later years' crime statistics to 2000 and prior years, users need to keep in mind two different statistical methods were employed to derive Missouri's crime totals.

The Crime Index is the sum of eight major offenses and is used to measure the magnitude of crime in the United States. Only eight major offenses are included in the Index because of their frequency of occurrence and the fact they are most likely to be reported to law enforcement agencies. These Index offenses are: murder, forcible rape, robbery, aggravated assault, burglary, theft, motor vehicle theft, and arson. The first four make up the Violent Crime Index and the last four make up the Property Crime Index.

In 2006, 256,529 Crime Index offenses were reported in the State of Missouri. In 2006, one Index Crime was committed every 2.0 minutes. In 21.1 of every 100 Crime Index offenses, the cases were cleared by arrest or exceptional means.

### Violent Crime Index

Violent offenses made up 12.4 percent of the total 2006 Missouri Crime Index. There were 31,801 Violent Index offenses reported in 2006. A violent offense was committed in Missouri every 16.5 minutes. In 47.8 of every 100 Violent Index offenses, the cases were cleared by arrest or exceptional means. A brief analysis of each type of Violent Index offense is given below.

- ◆ 383 murders reported in 2006. While murder is the most serious Index offense, it made up only 0.1 percent of the total 2006 Missouri Crime Index. One murder was committed every 22.9 hours. In 63.4 of every 100 murders, the cases were cleared by arrest or exceptional means.

### ***Of the index offenses reported in 2006:***

*12.4% were violent offenses*

*One violent crime was committed every 16.5 minutes*

**Between 2005 and 2006:**

*Violent Crime increased 4.8%*

- *Murder decreased 7.0%*
- *Rape increased 8.4%*
- *Robbery increased 5.5%*
- *Aggravated Assault increased 4.9%*

- ◆ 1,753 forcible rapes reported in 2006. Forcible rape accounted for 0.7 percent of the total 2006 Missouri Crime Index. One forcible rape was committed every 5.0 hours. In 48.3 of every 100 forcible rapes, the cases were cleared by arrest or exceptional means.
- ◆ 7,551 robberies reported in 2006. Robbery accounted for 2.9 percent of the total 2006 Missouri Crime Index. One robbery occurred every 1.2 hours. In 25.9 of every 100 robberies, the cases were cleared by arrest or exceptional means.
- ◆ There were 22,114 aggravated assaults reported in 2006. Aggravated assault accounted for 8.6 percent of the total 2006 Missouri Crime Index. One aggravated assault occurred every 23.8 minutes. In 55.0 of every 100 aggravated assaults, the cases were cleared by arrest or exceptional means.

**Of the index offenses reported in 2006:**

*87.6% were property offenses*

*One property crime was committed every 2.3 minutes*

**Property Crime Index**

Property offenses made up 87.6 percent of the total 2006 Missouri Crime Index. There were 224,728 Property Index offenses reported in 2006. Property offenses accounted for \$312,644,213 in property stolen or destroyed. One such offense occurred every 2.3 minutes in the State. In 17.3 of every 100 Property Index offenses, the cases were cleared by arrest or exceptional means. A brief analysis of each type of Property Index offense is given below.

**Between 2005 and 2006:**

*Property Crime decreased 13.5%*

- *Burglary increased 4.6%*
- *Theft decreased 3.3%*
- *Motor Vehicle Theft decreased 0.9%*
- *Arson increased 10.3%*

- ◆ 44,446 burglaries reported in 2006. Burglary accounted for 17.3 percent of the total 2006 Missouri Crime Index. One burglary occurred every 11.8 minutes and \$62,482,304 in property / cash was stolen in 2006 due to this offense. In 15.4 of every 100 burglaries, the cases were cleared by arrest or exceptional means.
- ◆ 152,964 thefts reported in 2006. Theft accounted for 59.6 percent of the total 2006 Missouri Crime Index. One theft occurred every 3.4 minutes and \$92,647,455 in property / cash was stolen in 2006 due to this offense. In 18.5 of every 100 thefts, the cases were cleared by arrest or exceptional means.
- ◆ 25,287 motor vehicle thefts reported in 2006. Motor vehicle theft accounted for 9.9 percent of the total 2006 Missouri Crime Index. One motor vehicle theft occurred every 20.8 minutes and \$132,410,067 in property was stolen in 2006 due to this offense. In

13.2 of every 100 motor vehicle thefts, the cases were cleared by arrest or exceptional means.

- ◆ 2,031 arsons reported in 2006. Arson accounted for 0.8 percent of the total 2006 Missouri Crime Index. One arson occurred every 4.3 hours and \$25,104,387 in property was destroyed due to arson in 2006. In 17.5w of every 100 arsons, the cases were cleared by arrest or exceptional means.

In addition to crime index offense and arrest data, this publication contains data on domestic violence incidents, officers killed or assaulted in the line of duty, and law enforcement employment levels in the State of Missouri.

### **Domestic Violence**

In 2006, law enforcement agencies in Missouri reported 39,916 incidents of domestic violence. In these incidents, 44 were homicides.

*44 homicides in 2006 were domestic violence related.*

These included:

- ◆ 9,730 incidents of spousal abuse (includes former spouses).
- ◆ 13,266 incidents between individuals living together or individuals who have lived together in the past.
- ◆ 6,198 incidents between blood relatives.
- ◆ 4,202 incidents between couples with child(ren) in common.

*32.2% of all domestic violence incidents reported in 2006 involved spouses (includes former spouses).*

### **Law Enforcement Officers Killed**

In 2006, one officer was killed feloniously in the line of duty in the State of Missouri.

*In 2006, 1 officer died in the line of duty.*



## INTRODUCTION

This publication is one in a series prepared by the Missouri State Highway Patrol, Statistical Analysis Center (SAC). It is designed to present data on crime and arrest activity in Missouri from 1997 through 2006 with special emphasis on the most recent year's crime and arrest activity (2006).

The crime and arrest data in this publication are segmented into ten parts. The first section displays the Missouri Crime Clock. This clock offers an overview of the frequency of occurrence of Crime Index offenses committed in the State in relation to time. The Crime Index is the sum of the eight major offenses used to indicate the occurrence of crime in the United States. The eight offenses making up the total Crime Index are: murder, forcible rape, robbery, aggravated assault, burglary, theft, motor vehicle theft, and arson. The second section provides data related to Crime Index offenses committed in the State of Missouri. Its purpose is to provide a comparison of the various types of Crime Index offenses so their relative importance can be assessed. In addition, Crime Index activity is displayed by geographical regions of the State and also over time to observe trends. The third section presents data on arrest activity and clearance rates associated with Crime Index offenses as well as arrest activity associated with other classes of criminal offenses. These data provide an appreciation of criminal enforcement activity being performed in the State by class of crime. The fourth section provides a series of data and analysis related to each of the eight types of Crime Index offenses. Data are provided on crime activity, clearance rates, crime patterns, and arrest activity associated with each of these offenses. Section five provides summary data on domestic violence incidents committed in Missouri and identifies relationships between domestic violence victims and offenders. The sixth section provides summary data on Crime Index offenses and arrest activity for specific political subdivisions in the State. Sections seven and eight provide summary data on law enforcement officers killed and assaulted while on duty. Section nine provides uniform and civilian employment information for Missouri law enforcement agencies. Section ten provides data on law enforcement employees as well as the number of assaults on sworn personnel for specific political subdivisions in the State

Prior to 2001, data in this Digest were provided on a voluntary basis by Missouri law enforcement agencies to the Federal Bureau of Investigation's (FBI), Uniform Crime Reporting (UCR) Program. In 2001, state statute RSMo 43.505 was enacted requiring Missouri law enforcement agencies to report their UCR crime statistics to the Missouri UCR Program administered by the Missouri State Highway Patrol.

### ***Eight offenses make up the Crime Index. They are:***

- *Murder*
- *Rape*
- *Robbery*
- *Aggravated Assault*
- *Burglary*
- *Theft*
- *Motor Vehicle Theft*
- *Arson*

**Increases in crime activity may reflect the transition from a voluntary to mandatory UCR Program. Care is warranted when directly comparing crime statistics since 2001 to previous years for this reason.**

The national UCR Program was initiated in 1930 by the Committee on Uniform Crime Reports of the International Association of Chiefs of Police (IACP). This committee developed uniform offense and arrest classifications as well as reporting procedures which could be used by law enforcement agencies throughout the nation. The FBI was designated to administer the Program and became the national clearinghouse for UCR data. The Committee on Uniform Crime Reports of the IACP continues to serve the national Program in an advisory capacity. In 1966, the National Sheriff's Association also established a Committee on Uniform Crime Reports to act as an advisory body for this program and to promote reporting to the UCR Program.

Crime and arrest data are, for the most part, collected on a monthly basis by several methods in Missouri. The Missouri UCR Program provides report forms, tally sheets, and self-addressed envelopes to Missouri law enforcement agencies who complete and return them to the Program. Missouri city and county law enforcement agencies also have the option of reporting their crime activity on a Web-based UCR reporting application while State law enforcement agencies utilize an electronic spreadsheet to report their monthly crime activity. Data from all Missouri law enforcement agencies are moved to a central data repository maintained by the MSHP.

Data displays identifying specific political subdivision crime and arrest activity contain only activity reported to the UCR Program. It is important to note that statistics for a political subdivision include not only crime and arrest activity reported by a local law enforcement agency, but also crime and arrest activity reported by state agencies (e.g., MSHP, Department of Conservation, Water Patrol). No effort has been made to estimate individual law enforcement agency's crime and arrest activity.

Slight discrepancies may be found if comparisons are made with FBI UCR publications and this Digest covering the same subject matter for the State of Missouri. Although similar, estimation routines and rates per 100,000 population calculations for pre-2001 data used by the FBI are not the same as those in this Digest. Discrepancies also may be noted when examining actual reported figures. This is a result of updates having been made to UCR files between the time the FBI data were processed and the time the SAC analysis was performed. This report is merely a snap shot of crime summary data reported to the Missouri UCR Program. Law enforcement agencies continually update their

UCR data for a variety of reasons. For this reason, statistics in this report may be different than statistics obtained from other sources or reports.





## **1.0 MISSOURI CRIME CLOCK**

The Missouri crime clocks summarize criminal activity in the State during 2006 in relation to time. From this perspective, an appreciation of the relative frequency of various criminal offenses can be obtained. The clocks should be viewed with care. They are designed to convey annual crime experience by showing the relative frequency of occurrence of the index offenses. This mode of display should not be taken to imply a regularity in the commission of crime. Rather they represent the annual ratio of crime to fixed time intervals.



FIGURE 1.0.1  
MISSOURI CRIME CLOCK  
2006

---

One Index Crime Offense  
Every 2.0 Minutes



One Violent Crime  
Every 16.5 Minutes



One Property Crime  
Every 2.3 Minutes



- One Murder Every 22.9 hours
- One Forcible Rape Every 5.0 Hours
- One Robbery Every 1.2 Hours
- One Aggravated Assault Every 23.8 Minutes

- One Burglary Every 11.8 Minutes
- One Theft Every 3.4 Minutes
- One Motor Vehicle Theft Every 20.8 Minutes
- One Arson Every 4.3 Hours



## **2.0 MISSOURI CRIME INDEX COMPARISON ANALYSIS**

A series of tables and figures summarizes crime index offenses committed in the State of Missouri. The purpose of these displays is to compare the various types of crime index offenses being committed according to their relative contribution to the crime index. In addition, crime index offense rates are displayed by geographic regions of the State, and over time, in order to identify trends.



**TABLE 2.0.1  
CRIME INDEX OFFENSES<sup>1</sup>  
STATE OF MISSOURI  
2006**

OFFENSE	REPORTED	% OF TOTAL CRIME INDEX	% OF VIOLENT CRIME INDEX	% OF PROPERTY CRIME INDEX	RATE PER <sup>2</sup> 100,000 POPULATION <sup>3</sup>
TOTAL INDEX	256,529	100.0	--	--	4,527.2
VIOLENT INDEX	31,801	12.4	100.0	--	561.5
PROPERTY INDEX	224,728	87.6	--	100.0	3,965.7
MURDER	383	0.1	1.2	--	6.8
FORCIBLE RAPE	1,753	0.7	5.5	--	31.0
ROBBERY	7,551	2.9	23.7	--	133.2
AGGRAVATED ASSAULT	22,114	8.6	69.5	--	390.5
BURGLARY	44,446	17.3	--	19.8	784.6
THEFT	152,964	59.6	--	68.1	2,698.8
MOTOR VEHICLE THEFT	25,287	9.9	--	11.3	446.5
ARSON	2,031	0.8	--	0.9	35.8

<sup>1</sup> Beginning in 2001, RSMo 43.505 required all law enforcement agencies in Missouri to report their crime statistics to the Missouri State Highway Patrol - Uniform Crime Reporting Section.

<sup>2</sup> Crime Index Offense rates are based on actual crime index offenses in the State of Missouri. They are computed on a per 100,000 population basis. See Glossary for explanation of computations used to obtain these rates.

<sup>3</sup> Source: Population Division, U.S. Census Bureau 2006 population estimates.

**TABLE 2.0.2  
ACTUAL REPORTED CRIME INDEX OFFENSES<sup>1</sup>  
STATE OF MISSOURI  
1997 - 2006**

OFFENSE	1997	1998	1999	2000	2001	2002	2003	2004	2005	2006
TOTAL INDEX	245,909	247,428	236,360	236,365	274,605	262,813	258,213	251,976	258,911	256,529
VIOLENT INDEX	28,962	28,054	25,637	25,438	31,271	30,461	27,007	28,016	30,332	31,801
PROPERTY INDEX	216,947	219,374	210,723	210,927	243,334	232,352	231,206	223,960	228,579	224,728
MURDER	387	372	329	332	399	341	318	364	414	383
FORCIBLE RAPE	1,405	1,343	1,291	1,202	1,396	1,471	1,393	1,469	1,622	1,753
ROBBERY	8,277	7,978	7,025	7,436	7,802	6,994	6,203	6,586	7,168	7,551
AGGRAVATED ASSAULT	18,893	18,361	16,992	16,468	21,674	21,655	19,093	19,597	21,128	22,114
BURGLARY	42,781	43,072	38,373	37,371	43,367	42,475	40,989	39,985	42,607	44,446
THEFT	146,470	150,871	148,226	147,718	169,086	159,755	159,652	156,433	158,544	152,964
MOTOR VEHICLE THEFT	25,545	23,415	22,117	23,696	28,329	27,839	28,669	25,655	25,586	25,287
ARSON	2,151	2,016	2,007	2,142	2,552	2,283	1,896	1,887	1,842	2,031
NUMBER OF REPORTING AGENCIES <sup>2</sup>	246	243	246	244	564	593	600	605	594	609

<sup>1</sup> Beginning in 2001, RSMo 43.505 required all law enforcement agencies in Missouri to report their crime statistics to the Missouri State Highway Patrol - Uniform Crime Reporting Section. Due to the high compliance rate, 2001 and later year estimates will closely resemble their corresponding year actual crime totals.

<sup>2</sup> Number of law enforcement agencies reporting crime index offense activity to the UCR Program in a given year.



**TABLE 2.0.3**  
**CRIME INDEX OFFENSE RATES<sup>1,2</sup>**  
**STATE OF MISSOURI**  
**1997 - 2006**

OFFENSE	1997	1998	1999	2000	2001	2002	2003	2004	2005	2006
TOTAL INDEX	4,859.4	4,858.4	4,623.1	4,573.7	4,953.8	4,633.0	4,526.5	4,417.2	4,526.9	4,527.2
VIOLENT INDEX	569.0	551.9	500.8	489.7	564.7	537.0	473.4	491.1	530.2	561.5
PROPERTY INDEX	4,290.4	4,306.5	4,122.3	4,083.9	4,389.1	4,096.1	4,053.1	3,926.0	3,996.7	3,965.7
MURDER	7.8	7.4	6.5	6.3	7.2	6.0	5.6	6.4	7.2	6.8
FORCIBLE RAPE	28.0	27.0	26.2	24.1	25.2	25.9	24.4	25.8	28.4	31.0
ROBBERY	155.8	149.3	130.8	135.7	140.8	123.3	108.7	115.5	125.2	133.2
AGGRAVATED ASSAULT	377.3	368.3	337.2	323.7	391.5	381.7	334.7	343.5	369.4	390.5
BURGLARY	870.1	868.9	776.2	746.7	782.6	748.8	718.5	700.9	745.2	784.6
THEFT	2,887.3	2,947.2	2,885.7	2,853.7	3,049.7	2,816.3	2,798.7	2,742.3	2,772.1	2,698.8
MOTOR VEHICLE THEFT	491.0	451.1	421.5	442.8	510.8	490.8	502.6	449.7	447.2	446.5
ARSON	42.0	39.3	38.9	40.7	46.0	40.2	33.2	33.1	32.2	35.8

<sup>1</sup> Prior to 2001, Missouri law enforcement agencies voluntarily reported crime index offense data. To account for non-reporting agencies, Crime Index Offense Rates for these years were based on mathematical estimates. In 2001, RSMo 43.505 mandated all Missouri law enforcement agencies to report crime index offense data to the Missouri Uniform Crime Reporting Program managed by the Missouri State Highway Patrol. For this reason, Crime Index Offense Rates for 2001 and later years are based on data reported by nearly 100% of Missouri law enforcement agencies. Users should keep in mind that transition from a voluntary to a mandatory crime reporting system may affect comparisons of 2001 and later year Crime Index Offense rates to prior years.

<sup>2</sup> Crime Index Offense Rates are computed on a per 100,000 population basis. See Glossary for explanation of computations used to obtain these rates.

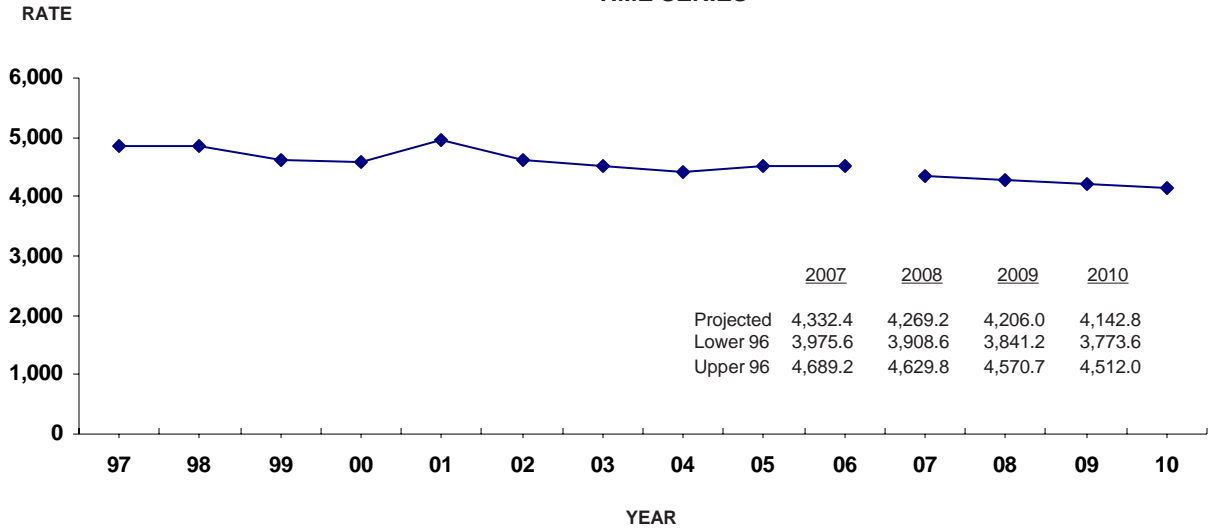
**TABLE 2.0.4  
PROPERTY CRIME INDEX  
ECONOMIC ANALYSIS OF PROPERTY STOLEN / DESTROYED  
2005 - 2006**

TYPE	LOSS PER OFFENSE <sup>1</sup>		TOTAL LOSS <sup>2</sup>		PERCENT INCREASE / DECREASE
	2005	2006	2005	2006	
BURGLARY	\$1,367	1,455	\$58,203,562	\$62,482,304	7.4%
THEFT	614	620	97,324,347	92,647,455	-4.8
MOTOR VEHICLE THEFT	6,004	5,501	153,530,678	132,410,067	-13.8
ARSON	10,968	12,361	20,202,842	25,104,387	24.3
<b>TOTAL</b>	-----	-----	329,261,429	312,644,213	-5.0

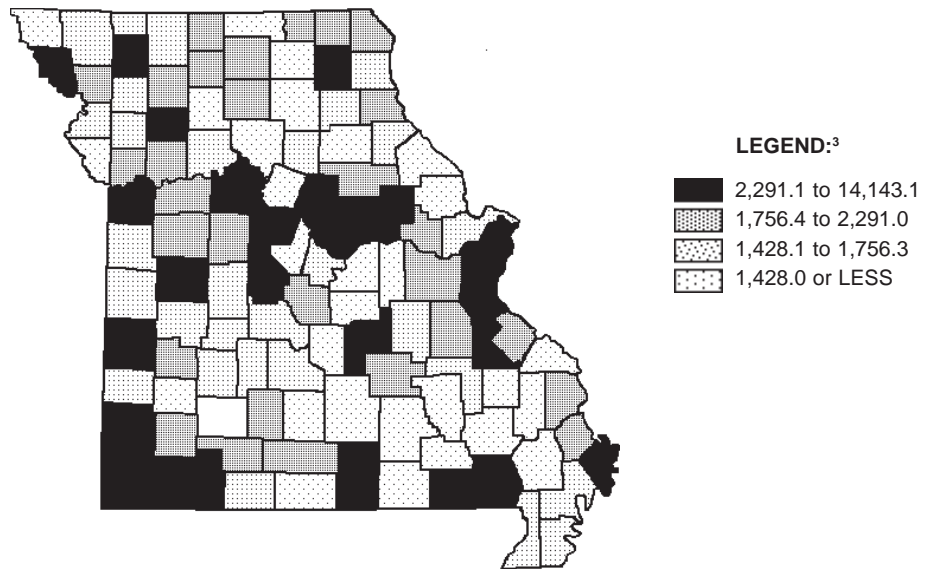
<sup>1</sup> Dollar loss per offense is calculated using only those property offenses for which law enforcement agencies reported an actual dollar amount for the property stolen or destroyed.

<sup>2</sup> Total loss is calculated by multiplying the dollar loss per offense by the number of such offenses in 2006

**FIGURE 2.0.1  
CRIME INDEX OFFENSE RATES, STATE OF MISSOURI<sup>1</sup>  
TIME SERIES**



**FIGURE 2.0.2  
CRIME INDEX OFFENSE RATES,<sup>1</sup>  
STATE OF MISSOURI  
BY COUNTY / 2006<sup>2</sup>**

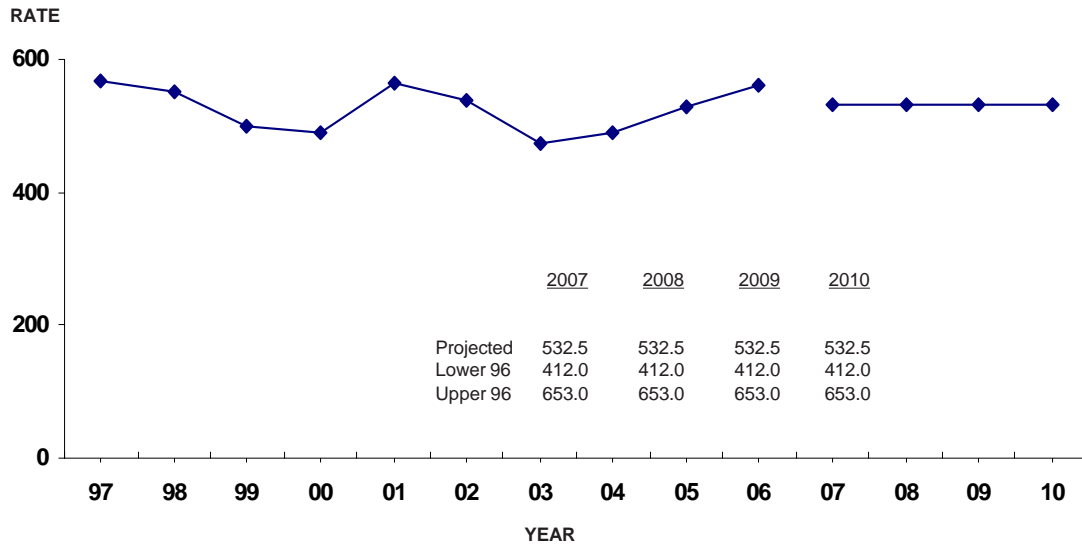


<sup>1</sup> Prior to 2001, crime index offense rates were based on estimated crime index offenses in the State of Missouri. Crime index offense rates are computed on a per 100,000 population basis. See Glossary for explanation of the computations used to obtain these rates.

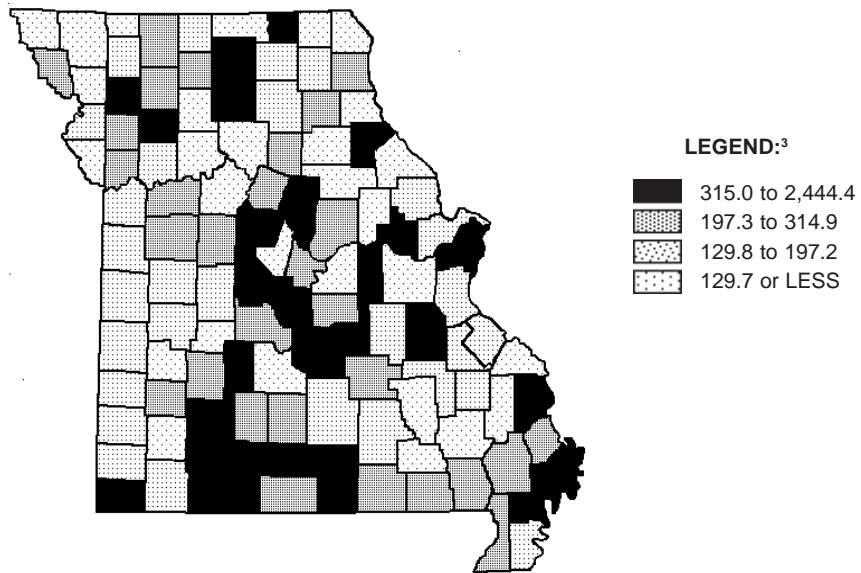
<sup>2</sup> Because the jurisdictional boundaries of reporting agencies do not coincide with county boundaries in some instances, the following counties were combined: (Clay/Platte/Jackson) and (Scott/New Madrid).

<sup>3</sup> Legend categories are based on quartiles of counties.

**FIGURE 2.0.3**  
**VIOLENT INDEX OFFENSE RATES, STATE OF MISSOURI<sup>1</sup>**  
**TIME SERIES**



**FIGURE 2.0.4**  
**VIOLENT INDEX OFFENSE RATES,<sup>1</sup>**  
**STATE OF MISSOURI**  
**BY COUNTY / 2006<sup>2</sup>**

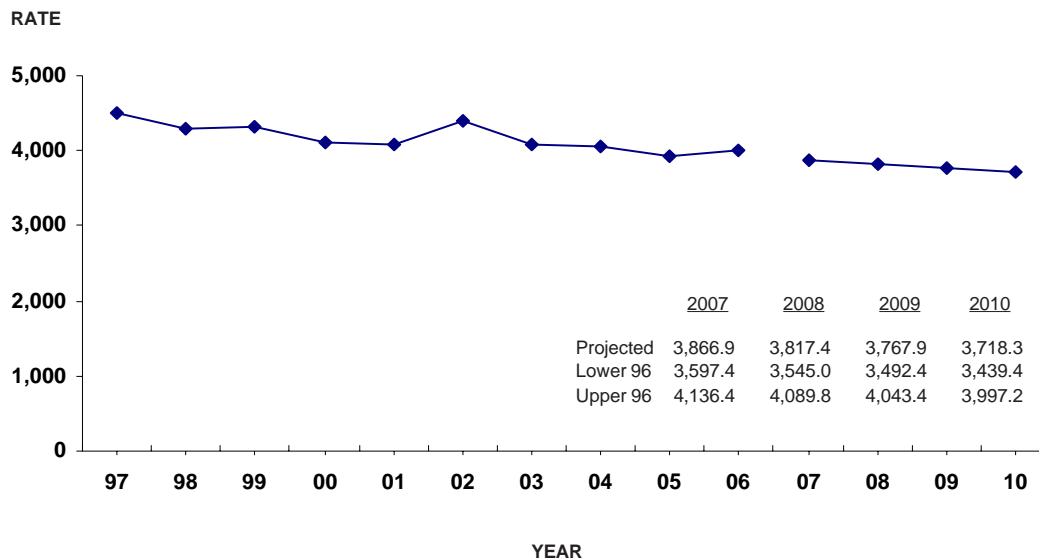


<sup>1</sup> Prior to 2001, violent index offense rates were based on estimated violent index offenses in the State of Missouri. Violent index offense rates are computed on a per 100,000 population basis. See Glossary for explanation of computations used to obtain these rates.

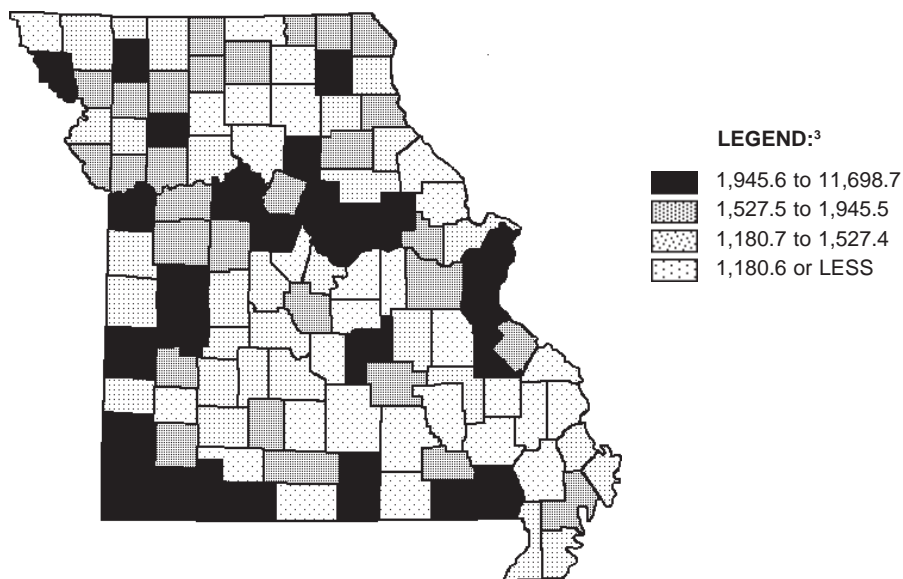
<sup>2</sup> Because the jurisdictional boundaries of reporting agencies do not coincide with county boundaries in some instances, the following counties were combined: (Clay/Platte/Jackson) and (Scott/New Madrid).

<sup>3</sup> Legend categories are based on quartiles of counties.

**FIGURE 2.0.5  
PROPERTY INDEX OFFENSE RATES, STATE OF MISSOURI<sup>1</sup>  
TIME SERIES**



**FIGURE 2.0.6  
PROPERTY INDEX OFFENSE RATES,<sup>1</sup>  
STATE OF MISSOURI  
BY COUNTY / 2006<sup>2</sup>**



<sup>1</sup> Prior to 2001, property index offense rates were based on estimated property index offenses in the State of Missouri. Property index offense rates are computed on a per 100,000 population basis. See Glossary for explanation of computations used to obtain these rates.

<sup>2</sup> Because the jurisdictional boundaries of reporting agencies do not coincide with county boundaries in some instances, the following counties were combined: (Clay/Platte/Jackson) and (Scott/New Madrid).

<sup>3</sup> Legend categories are based on quartiles of counties.



### **3.0 MISSOURI ARREST ANALYSIS**

A series of tables and figures summarize Missouri crime index arrest clearance rates, actual arrest activity associated with crime index offenses, and arrest activity associated with all other classes of criminal activity reported to the UCR Program. The purpose of these displays is to provide an overview of criminal enforcement activity being performed in the State by class of crime. In addition, arrest rates are displayed over time in order to observe trends.





**TABLE 3.0.1  
CRIME INDEX CLEARANCE RATES<sup>1</sup>  
STATE OF MISSOURI  
1997 - 2006**

OFFENSE	1997	1998	1999	2000	2001	2002	2003	2004	2005	2006
TOTAL INDEX	23.0	21.8	21.6	20.5	21.1	22.7	22.1	22.7	21.5	21.1
VIOLENT INDEX	47.7	49.1	48.9	45.8	49.8	54.8	52.0	49.8	48.4	47.8
PROPERTY INDEX	19.7	18.3	18.3	17.4	17.5	18.5	18.6	19.3	18.0	17.3
MURDER	66.6	71.1	60.3	62.7	68.2	83.9	84.3	75.3	67.6	63.4
FORCIBLE RAPE	58.6	60.2	58.3	53.4	45.8	49.4	49.6	45.7	41.6	48.3
ROBBERY	26.1	26.6	26.3	24.9	24.5	28.5	28.1	24.3	24.7	25.9
AGGRAVATED ASSAULT	56.1	57.9	57.3	54.5	58.8	63.2	59.4	58.1	56.7	55.0
BURGLARY	14.1	13.8	14.2	14.5	15.2	15.9	15.8	16.2	14.5	15.4
THEFT	21.9	19.7	19.5	18.3	18.3	19.6	19.8	20.5	19.5	18.5
MOTOR VEHICLE THEFT	16.5	17.3	17.5	15.9	16.2	16.4	16.0	17.0	14.3	13.2
ARSON	20.1	23.3	16.4	21.7	16.8	18.0	16.9	16.9	17.3	17.5

<sup>1</sup> Clearance rates indicate the percent of reported offenses cleared by arrest or exceptional means. Clearance Rates are computed on a per 100,000 population basis. See Glossary for a further explanation.

**TABLE 3.0.2  
CRIME INDEX ARRESTS<sup>1</sup>  
STATE OF MISSOURI  
1997 - 2006**

OFFENSE	1997	1998	1999	2000	2001	2002	2003	2004	2005	2006
TOTAL INDEX	49,770	46,613	43,287	40,359	60,247	62,653	58,671	55,440	56,925	58,723
VIOLENT INDEX	10,561	10,036	8,779	8,578	15,665	16,720	14,813	14,017	14,763	16,138
PROPERTY INDEX	39,209	36,577	34,508	31,781	44,582	45,933	43,858	41,423	42,162	42,585
MURDER	316	310	257	261	453	479	361	412	426	436
FORCIBLE RAPE	546	538	475	417	618	630	607	605	567	749
ROBBERY	2,332	2,114	1,814	1,893	2,551	2,374	2,165	2,056	2,181	2,461
AGGRAVATED ASSAULT	7,367	7,074	6,233	6,007	12,043	13,237	11,680	10,944	11,589	12,492
BURGLARY	4,892	4,925	4,817	4,174	6,580	6,996	6,386	6,099	6,498	7,242
THEFT	30,564	27,850	25,682	23,661	33,474	34,070	32,585	30,619	31,168	30,633
MOTOR VEHICLE THEFT	3,368	3,475	3,682	3,615	3,932	4,172	4,395	4,236	4,025	4,237
ARSON	385	327	327	331	596	695	492	469	471	473
NUMBER OF REPORTING AGENCIES <sup>1</sup>	199	200	207	198	530	572	585	578	582	597

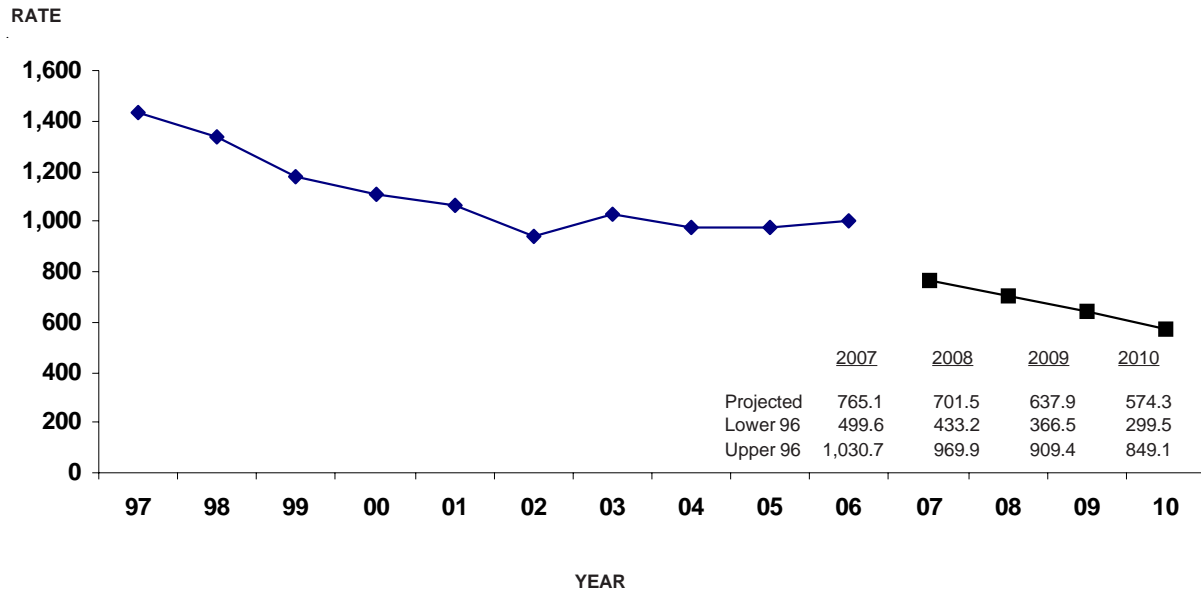
<sup>1</sup>Prior to 2001, Missouri law enforcement agencies voluntarily reported crime index arrest data. To account for non-reporting agencies, Crime Index arrests for these years were based on mathematical estimates. In 2001, RSMo 43.505 mandated all Missouri law enforcement agencies to report crime index arrest data to the Missouri Uniform Crime Reporting Program managed by the Missouri State Highway Patrol. For this reason, 2001 and later year Crime Index arrests are based on data reported by nearly 100% of Missouri law enforcement agencies. Users should keep in mind the transition from a voluntary to a mandatory crime reporting system may affect comparisons of 2001 and later year Crime Index Arrests to prior years.

**TABLE 3.0.3**  
**CRIME INDEX ARREST RATES<sup>1</sup>**  
**STATE OF MISSOURI**  
**1997 - 2006**

OFFENSE	1997	1998	1999	2000	2001	2002	2003	2004	2005	2006
TOTAL INDEX	1,429.0	1,338.7	1,181.2	1,103.7	1,062.7	942.1	1,028.5	971.9	972.0	1,003.4
VIOLENT INDEX	303.2	288.2	239.6	234.6	276.3	251.4	259.7	245.7	252.1	275.8
PROPERTY INDEX	1,125.7	1,050.5	941.6	869.1	786.4	690.7	768.8	726.1	719.9	727.7
MURDER	9.1	8.9	7.0	7.1	8.0	7.2	6.3	7.2	7.3	7.5
FORCIBLE RAPE	15.7	15.5	13.0	11.4	10.9	9.5	10.6	10.6	9.7	12.8
ROBBERY	67.0	60.7	49.5	51.8	45.0	35.7	38.0	36.0	37.2	42.1
AGGRAVATED ASSAULT	211.5	203.2	170.1	164.3	212.4	199.0	204.8	191.8	197.9	213.5
BURGLARY	140.5	141.4	131.4	114.1	116.1	105.2	111.9	106.9	111.0	123.7
THEFT	877.5	799.9	700.8	647.1	590.5	512.3	571.2	536.8	532.2	523.4
MOTOR VEHICLE THEFT	96.7	99.8	100.5	98.9	69.4	62.7	77.0	74.3	68.7	72.4
ARSON	11.1	9.4	8.9	9.1	10.5	10.5	8.6	8.2	8.0	8.1

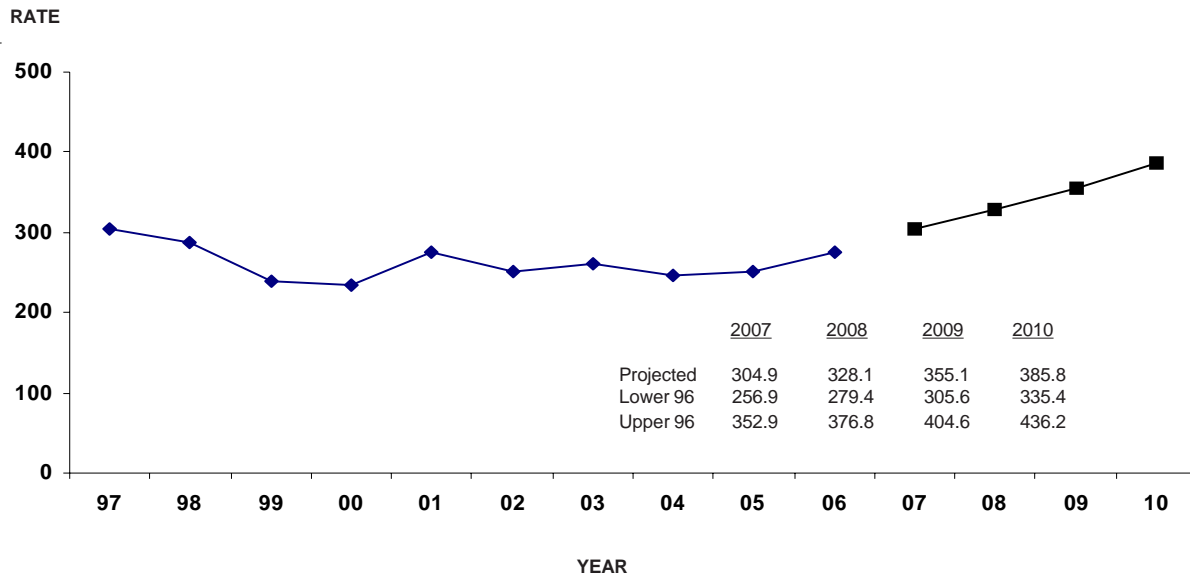
<sup>1</sup> Prior to 2001, Missouri law enforcement agencies voluntarily reported crime index arrest data. To account for non-reporting agencies, Crime Index Arrest Rates for these years were based on mathematical estimates. In 2001, RSMo 43.505 mandated all Missouri law enforcement agencies to report crime index arrest data to the Missouri Uniform Crime Reporting Program managed by the Missouri State Highway Patrol. For this reason, 2001 and later year Crime Index Arrest Rates are based on data reported by nearly 100% of Missouri law enforcement agencies. Users should keep in mind the transition from a voluntary to a mandatory crime reporting system may affect comparisons of 2001 and later year Crime Index Arrest rates to prior years. Crime Index Arrest Rates are computed on a per 100,000 population basis. See Glossary for explanation of computations used to obtain these rates.

**FIGURE 3.0.1  
CRIME INDEX ARREST RATES, STATE OF MISSOURI<sup>1</sup>  
TIME SERIES**



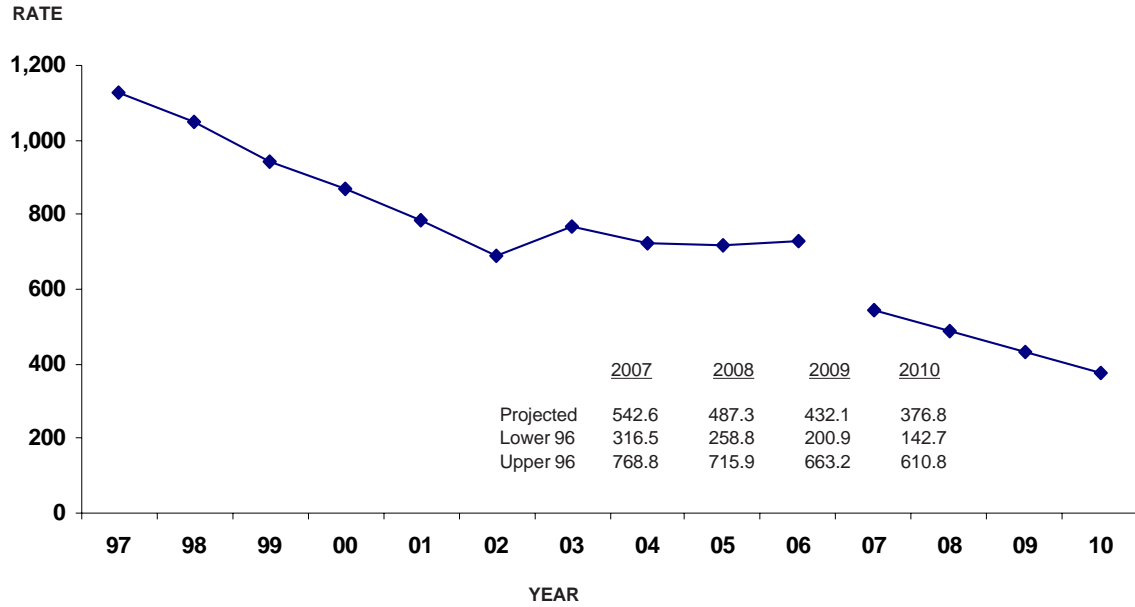
<sup>1</sup> Crime Index arrest rates relate to arrests made for crime index offenses reported by law enforcement agencies in the State of Missouri. They are computed on a per 100,000 population basis. See Glossary for explanation of computations used to obtain these rates.

**FIGURE 3.0.2  
VIOLENT INDEX ARREST RATES, STATE OF MISSOURI<sup>1</sup>  
TIME SERIES**



<sup>1</sup> Violent Index arrest rates relate to arrests made for violent index offenses reported by law enforcement agencies in the State of Missouri. They are computed on a per 100,000 population basis. See Glossary for explanation of computations used to obtain these rates.

**FIGURE 3.0.3  
PROPERTY INDEX ARREST RATES, STATE OF MISSOURI<sup>1</sup>  
TIME SERIES**

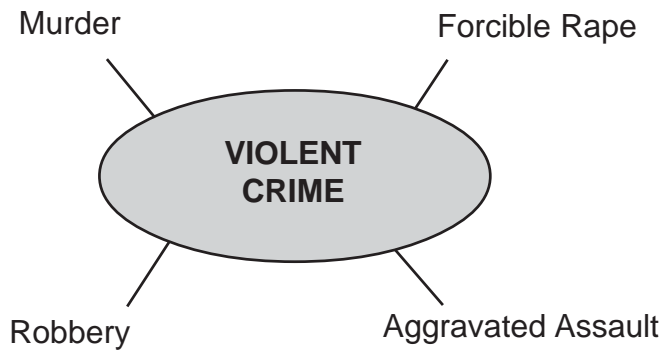


<sup>1</sup> Property Index arrest rates relate to arrests made for property index offenses reported by law enforcement agencies in the State of Missouri. They are computed on a per 100,000 population basis. See Glossary for explanation of computations used to obtain these rates.

## 4.0 MISSOURI DETAIL CRIME INDEX ANALYSIS

A series of tables and figures summarizes crime activity, clearance rates, crime patterns, and arrest activity associated with specific types of crime index offenses committed in Missouri.

Detail analysis is provided for violent and property crimes reported in 2006.







## 4.1 MURDER

### DEFINITION

Murder and non-negligent manslaughter are the willful killing of one human being by another. Not included in this offense classification are deaths caused by negligence, suicide, accident, justifiable homicide (the killing of a felon by a peace officer in the line of duty or a private citizen during the commission of a felony), and attempts to murder (these are classified as aggravated assaults). Murder offenses are reported on a per victim basis.

### 2006 Summary

- ◆ 383 murders were reported in 2006 .
- ◆ One murder occurred every 22.9 hours.
- ◆ Murder accounted for 0.1 percent of the Total Crime Index and 1.2 percent of all Violent Index offenses.
- ◆ The murder rate per 100,000 population was 6.8.
- ◆ 63.4 of every 100 murders were cleared by arrest or exceptional means.
- ◆ 436 persons were reported arrested for murder in 2006. Of these, 91.3 percent were adults and 8.7 percent were juveniles. Of those arrested, 86.0 percent were male and 12.7 percent were female.
- ◆ Of murder victims reported in 2006, 80.1 percent were male and 19.9 percent were female. Of the victims, 86.9 percent were adults and 10.2 percent were juveniles.
- ◆ Of all weapons used in 2006 murders, 70.8 percent were firearms and 10.9 percent were knives.

**MURDER SUMMARY: 2005 and 2006**

- ◆ *The murder offense rate decreased 7.0% between 2005 and 2006.*

YEAR	OFFENSES	RATE PER 100,000 POPULATION
2005 <sup>1</sup>	414	7.2
2006	383	6.8
Percent of Change	-7.0	-5.6

<sup>1</sup>The number of homicides as reported on Return A. 7 more homicide victims were reported on the SHR.

**TABLE 4.1.1  
MURDER RATES BY POPULATION GROUP  
2006**

- ◆ *62.6% of all 2006 murders were reported by police agencies serving jurisdictions with populations of 250,000 or more.*

POPULATION GROUP	OFFENSES	% OF TOTAL	RATE PER 100,000 POPULATION
<u>Police Agencies</u>			
250,000 +	241	62.6	30.3
100,000 - 249,999	8	2.1	3.1
50,000 - 99,999	10	2.6	2.4
25,000 - 49,999	13	3.4	2.5
10,000 - 24,999	22	6.0	3.7
2,500 - 9,999	26	7.0	4.0
Under 2,500	6	1.6	1.9
<u>Sheriff's Dept. / County Police Suburban</u>			
Sheriff's Dept. -- Rural	32	8.3	3.2
Sheriff's Dept. -- Rural	25	6.5	2.4
<b>TOTAL</b>	<b>383</b>	<b>100.0</b>	<b>6.8</b>

**TABLE 4.1.2  
MURDER CLEARANCE RATES  
2005 - 2006**

YEAR	PERCENT CLEARED	% OF CLEARED OFFENSES ONLY JUVENILES
2005	67.6	6.4
2006	63.4	6.6

◆ 63.4% of all 2006 murders were cleared by arrest or exceptional means.

**TABLE 4.1.3  
MURDER ARRESTS BY SEX AND AGE GROUP  
2006**

SEX	AGE GROUPS	ARRESTS	% OF TOTAL MURDER ARRESTS
MALE	ADULTS	341	78.2
	JUVENILES	34	7.8
FEMALE	ADULTS	57	13.1
	JUVENILES	4	0.9
<b>TOTAL</b>		436	100.0

◆ 78.2% of all 2006 murder arrests were adult males.

**TABLE 4.1.4  
MURDER ARRESTS BY RACE AND AGE GROUP  
2006**

RACE	AGE GROUPS	ARRESTS	% OF TOTAL MURDER ARRESTS
WHITE	ADULTS	174	39.9
	JUVENILES	15	3.4
BLACK	ADULTS	222	50.9
	JUVENILES	23	5.3
AMERICAN INDIAN	ADULTS	1	0.2
	JUVENILES	0	0.0
ASIAN / OTHER	ADULTS	1	0.2
	JUVENILES	0	0.0
UNKNOWN		0	-
<b>TOTAL</b>		436	100.0

◆ 39.9% of all 2006 murder arrests were white adults and 50.9% were black adults.

**TABLE 4.1.5  
MURDER VICTIMS BY SEX AND AGE GROUP  
2006**

- ◆ 69.9% of all 2006 murder victims were adult males.

SEX	AGE GROUPS	VICTIMS <sup>1</sup>	% OF TOTAL
MALE	ADULTS	239	69.9
	JUVENILES	27	7.9
	UNKNOWN	8	2.3
FEMALE	ADULTS	58	17.0
	JUVENILES	8	2.3
	UNKNOWN	2	0.6
UNKNOWN	ADULTS	0	0.0
	JUVENILES	0	0.0
	UNKNOWN	0	--
<b>TOTAL</b>		<b>342</b>	<b>100.0</b>

**TABLE 4.1.6  
MURDER VICTIMS BY RACE AND AGE GROUP  
2006**

- ◆ 31.9% of all 2006 murder victims were white adults and 54.1% were black adults.

RACE	AGE GROUPS	VICTIMS <sup>1</sup>	% OF TOTAL
WHITE	ADULTS	109	31.9
	JUVENILES	10	2.9
	UNKNOWN	4	1.2
BLACK	ADULTS	185	54.1
	JUVENILES	25	7.3
	UNKNOWN	5	1.5
AMERICAN INDIAN	ADULTS	1	0.3
	JUVENILES	0	0.0
	UNKNOWN	0	0.0
ASIAN / OTHER	ADULTS	1	0.3
	JUVENILES	0	0.0
	UNKNOWN	0	0.0
UNKNOWN	ADULTS	1	0.3
	JUVENILES	0	0.0
	UNKNOWN	1	0.3
<b>TOTAL</b>		<b>342</b>	<b>100.0</b>

<sup>1</sup>Victim data were obtained from the UCR Supplemental Homicide Report. The total number of victims in this table does not correspond to the 383 murders reported in 2006 because law enforcement agencies report murder offenses on a separate form entitled the Return A. Discrepancies may occur as a result of an agency updating or adjusting only one form.

**TABLE 4.1.7**  
**TYPE OF WEAPON USED BY OFFENDERS IN MURDERS**  
**2006**

TYPE	WEAPONS <sup>1</sup>	% OF TOTAL
FIREARM	260	70.8
KNIFE	40	10.9
BLUNT OBJECT	12	3.3
MOTOR VEHICLE	3	0.8
PERSONAL WEAPONS (Hands, Feet, etc.)	13	3.5
POISON	0	0.0
OUT WINDOW	1	0.3
EXPLOSIVES	0	0.0
FIRE	1	0.3
NARCOTICS	3	0.8
DROWNING	1	0.3
STRANGULATION	9	2.5
ASPHYXIATION	2	0.5
OTHER	22	6.0
<b>TOTAL</b>	<b>367</b>	<b>100.0</b>

◆ *Of all weapons used in 2006 murders, 70.8% were fire arms.*

<sup>1</sup> The 367 weapons in this table are directly associated with the 342 victims reported on the UCR Supplemental Homicide Report. A homicide incident may involve multiple weapons.

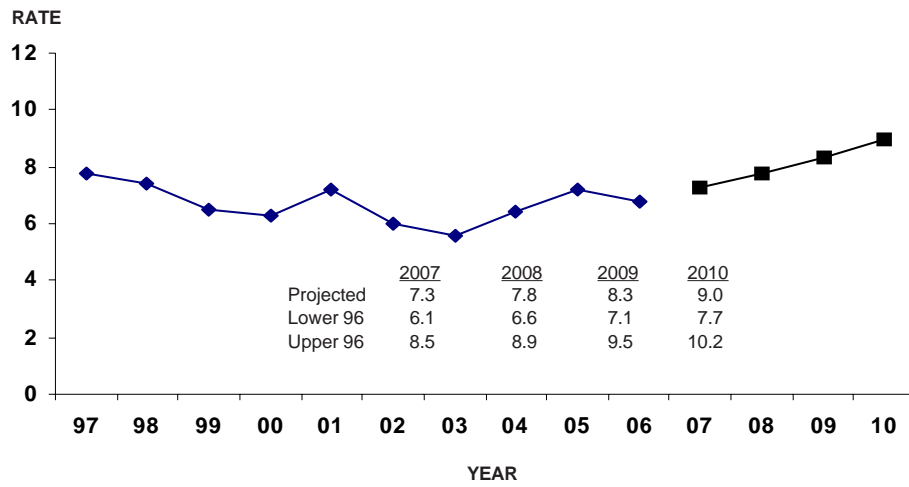
**TABLE 4.1.8  
CIRCUMSTANCES WITH MURDERS  
2006**

◆ 20.2% of all 2006 murders involved lover's triangles.

TYPE	CIRCUMSTANCE	REPORTED <sup>1</sup>	% OF TOTAL
FELONY RELATED	INDEPENDENT ACT OF MURDER	10	5.2
	RAPE	2	1.0
	ROBBERY	18	9.3
	BURGLARY	5	2.6
	LARCENY	0	0.0
	MOTOR VEHICLE THEFT	1	0.5
	ARSON	1	0.5
	PROSTITUTION	0	0.0
	OTHER SEX	1	0.5
	NARCOTICS LAWS	14	7.3
	GAMBLING	0	0.0
	OTHER	6	3.1
	ABORTION	0	0.0
	NOT FELONY RELATED	LOVER'S TRIANGLE	39
CHILD BY SITTER		4	2.1
BRAWL FROM ALCOHOL		5	2.6
BRAWL FROM DRUGS		1	0.5
ARGUMENT OVER MONEY / PROPERTY		11	5.7
OTHER ARGUMENTS		54	28.0
GANGLAND KILLINGS		4	2.1
JUV. GANG KILLINGS		1	0.5
INSTITUTIONAL KILLINGS		0	0.0
SNIPER		0	0.0
OTHER		16	8.3
UNKNOWN		128	-
<b>TOTAL</b>		<b>321</b>	<b>100.0</b>

<sup>1</sup>The 321 circumstances in this table are directly associated with the first victim and first offender in a murder incident. Victim and offender data were both obtained from the UCR Supplemental Homicide Report. An incident may involve multiple circumstances. Unknown circumstances are not included in total when calculating the percentage of total.

**FIGURE 4.1.1  
MURDER OFFENSE RATES, STATE OF MISSOURI<sup>1</sup>  
TIME SERIES**



<sup>1</sup> Prior to 2001, murder offense rates were based on estimated murder offenses in the State of Missouri. They are computed on a per 100,000 population basis. See Glossary for explanation of computations used to obtain these rates.





## 4.2 FORCIBLE RAPE

### DEFINITION

Forcible rape is the carnal knowledge of a female forcibly and against her will. Assaults or attempts to commit rape by force or threat of force also are included. However, statutory rape (without force), sex attacks on males, and other types of sex offenses are not included in this category. Forcible rape offenses are reported on a per victim basis.

### **2006 Summary**

- ◆ *1,753 rapes were reported in 2006.*
- ◆ *One rape occurred every 5.0 hours.*
- ◆ *Rape accounted for 0.7 percent of the Total Crime Index and 5.5 percent of all Violent Index offenses.*
- ◆ *The rape rate per 100,000 population was 31.0.*
- ◆ *Rape by force constituted 92.2 percent of all rapes while attempted rape accounted for 7.8 percent.*
- ◆ *In 2006, 48.3 percent of every 100 rapes were cleared by arrest or exceptional means.*
- ◆ *749 persons were reported arrested for rape. Of those, 86.4 percent were adults and 13.6 percent were juveniles.*

**FORCIBLE RAPE SUMMARY: 2005 and 2006**

- ◆ *The forcible rape offense rate increased 9.5% between 2005 and 2006.*

YEAR	OFFENSES	RATE PER 100,000 POPULATION
2005	1,622	28.3
2006	1,753	31.0
Percent of Change	8.4	9.5

**TABLE 4.2.1  
FORCIBLE RAPE RATES BY POPULATION GROUP  
2006**

- ◆ *37.5% of all forcible rape offenses were reported by police agencies serving jurisdictions with populations of 250,000 or more.*

POPULATION GROUP	OFFENSES	% OF TOTAL	RATE PER 100,000 POPULATION
<u>Police Agencies</u>			
250,000 +	659	37.5	82.7
100,000 - 249,999	143	8.1	54.9
50,000 - 99,999	83	4.7	20.2
25,000 - 49,999	145	8.2	27.8
10,000 - 24,999	142	8.2	23.4
2,500 - 9,999	175	10.1	26.4
Under 2,500	64	3.6	20.1
Sheriff's Dept. / County Police Suburban	178	10.1	17.6
Sheriff's Dept. -- Rural	164	9.3	15.4
<b>TOTAL</b>	<b>1,753</b>	<b>100.0</b>	<b>31.0</b>

**TABLE 4.2.2  
ACTUAL / ATTEMPTED RAPE OFFENSES  
2006**

TYPE	OFFENSES	% OF TOTAL
FORCIBLE RAPE	1,616	92.2
ATTEMPTED RAPE	137	7.8
UNKNOWN	0	-
<b>TOTAL</b>	<b>1,753</b>	<b>100.0</b>

◆ 92.2% of all 2006 rape offenses were completed.

**TABLE 4.2.3  
FORCIBLE RAPE CLEARANCE RATES  
2005 - 2006**

YEAR	PERCENT CLEARED	% OF CLEARED OFFENSES ONLY JUVENILES
2005	41.6	13.2
2006	48.3	10.8

◆ 48.3% of all 2006 forcible rapes were cleared by arrest or exceptional means.

**TABLE 4.2.4  
FORCIBLE RAPE ARRESTS BY SEX AND AGE GROUP  
2006**

SEX	AGE GROUPS	ARRESTS	% OF TOTAL RAPE ARRESTS
MALE	ADULTS	633	84.5
	JUVENILES	102	13.6
FEMALE	ADULTS	14	1.9
	JUVENILES	0	0.0
<b>TOTAL</b>		<b>749</b>	<b>100.0</b>

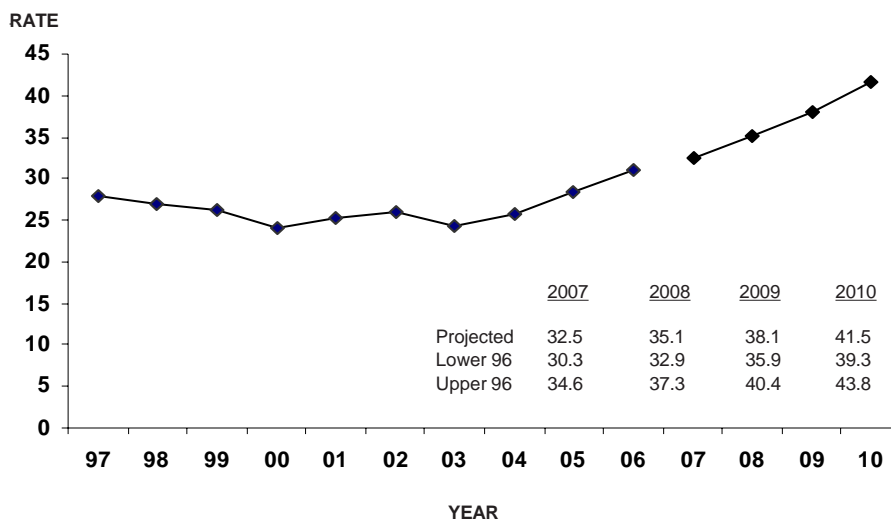
◆ 84.5% of all 2006 forcible rape arrests were adult males.

**TABLE 4.2.5  
FORCIBLE RAPE ARRESTS BY RACE AND AGE GROUP  
2006**

- ◆ Of all persons arrested for forcible rape, 44.6% were white adults and 41.7% were black adults.

RACE	AGE GROUPS	ARRESTS	% OF TOTAL RAPE ARRESTS
WHITE	ADULTS	334	44.6
	JUVENILES	52	6.9
BLACK	ADULTS	312	41.7
	JUVENILES	49	6.5
AMERICAN INDIAN	ADULTS	0	0.0
	JUVENILES	0	0.0
ASIAN / OTHER	ADULTS	1	0.1
	JUVENILES	1	0.1
UNKNOWN		0	0.0
<b>TOTAL</b>		<b>749</b>	<b>100.0</b>

**FIGURE 4.2.1  
RAPE OFFENSE RATES, STATE OF MISSOURI<sup>1</sup>**



<sup>1</sup> Prior to 2001, rape offense rates were based on estimated rape offenses in the State of Missouri. They are computed on a per 100,000 population basis. See Glossary for explanation of computations used to obtain these rates.

## 4.3 ROBBERY

### DEFINITION

Robbery is the taking or attempting to take anything of value from the care, custody, or control of a person or persons by force or threat of force or violence and/or by putting the victim in fear. Robbery involves a theft or larceny but is aggravated by the element of force or threat of force. Robbery offenses are reported on an incident-by-incident basis.

### 2006 Summary

- ◆ 7,551 robberies were reported in 2006.
- ◆ One robbery occurred every 1.2 hours.
- ◆ Robbery accounted for 2.9 percent of the Total Crime Index and 23.7 percent of all Violent Index offenses.
- ◆ The robbery rate per 100,000 population was 133.2.
- ◆ A firearm was used in 47.5 percent of all robberies.
- ◆ Street / Highway robbery was the most prevalent class of robbery accounting for 62.9 percent of all such offenses.
- ◆ \$11,659,188 in property / cash was stolen in robberies.
- ◆ 25.9 of every 100 robberies were cleared by arrest or exceptional means.
- ◆ 2,461 persons were reported arrested for robbery in 2006. Of these, 74.3 percent were adults and 25.7 percent were juveniles.

**ROBBERY SUMMARY: 2005 and 2006**

- ◆ *The robbery offense rate increased 6.4% between 2005 and 2006.*

YEAR	OFFENSES	RATE PER 100,000 POPULATION
2005	7,168	125.2
2006	7,551	133.2
Percent of Change	5.5	6.4

**TABLE 4.3.1  
NUMBER OF ROBBERIES AND ROBBERY  
RATES BY POPULATION GROUP  
2006**

- ◆ *68.6% of all robbery offenses were reported by police agencies serving jurisdictions with populations of 250,000 or more.*

POPULATION GROUP	OFFENSES	% OF TOTAL	RATE PER 100,000 POPULATION
<u>Police Agencies</u>			
250,000 +	5,191	68.6	651.6
100,000 - 249,999	390	5.2	149.7
50,000 - 99,999	296	3.9	72.0
25,000 - 49,999	418	5.5	80.3
10,000 - 24,999	448	6.0	73.3
2,500 - 9,999	265	3.6	40.3
Under 2,500	73	1.0	23.0
Sheriff's Dept. / County Police Suburban	70	0.9	6.9
Sheriff's Dept. -- Rural	400	5.3	37.6
<b>TOTAL</b>	<b>7,551</b>	<b>100.0</b>	<b>133.2</b>

**TABLE 4.3.2  
TYPE OF WEAPON USED IN ROBBERIES  
2006**

TYPE	WEAPONS	% OF TOTAL
FIREARMS	3,584	47.5
KNIVES OR CUTTING INSTRUMENTS	492	6.5
OTHER WEAPONS	557	7.4
STRONG ARMED (Hands, Feet, etc.)	2,918	38.6
UNKNOWN	0	-
<b>TOTAL</b>	<b>7,551</b>	<b>100.0</b>

◆ *A firearm was used in 47.5% of all 2006 robberies.*

**TABLE 4.3.3  
ROBBERY LOSS / LOCATION  
2006**

TYPE	ROBBERIES	% OF TOTAL	\$ LOSS/ <sup>1</sup> INCIDENT
SERVICE STATION	137	1.9	1,578.86
CONVENIENCE STORE	274	3.8	362.72
BANK	95	1.3	14,501.86
OTHER COMMERCIAL	709	9.9	1,822.53
STREET / HIGHWAY	4,516	62.9	1,621.56
RESIDENCE	804	11.2	1,232.87
MISCELLANEOUS	645	9.0	557.32
UNKNOWN	371	-	-
<b>TOTAL</b>	<b>7,551</b>	<b>100.0</b>	<b>1,623.84</b>
<b>2006 TOTAL STATE LOSS<sup>2</sup> = \$11,659,188</b>			

◆ *62.9% of all robberies occurred on streets or highways with an average loss per incident of \$1,621.56*

<sup>1</sup> The dollar loss per incident is calculated using only those robbery offenses for which law enforcement agencies reported an actual monetary loss.

<sup>2</sup> Property loss is calculated by multiplying the total dollar loss per offense by the number of such offenses in 2006.

**TABLE 4.3.4  
ROBBERY CLEARANCE RATES  
2005 - 2006**

- ◆ 25.9% of all 2006 robberies were cleared by arrest or exceptional means.

YEAR	PERCENT CLEARED	% OF CLEARED OFFENSES ONLY JUVENILES
2005	24.7	15.1
2006	25.9	17.6

**TABLE 4.3.5  
ROBBERY ARRESTS BY SEX AND AGE GROUP  
2006**

- ◆ 65.3% of all 2006 robbery arrests were adult males.

SEX	AGE GROUPS	ARRESTS	% OF TOTAL ROBBERY ARRESTS
MALE	ADULTS	1,606	65.3
	JUVENILES	584	23.7
FEMALE	ADULTS	222	9.0
	JUVENILES	49	2.0
<b>TOTAL</b>		2,461	100.0

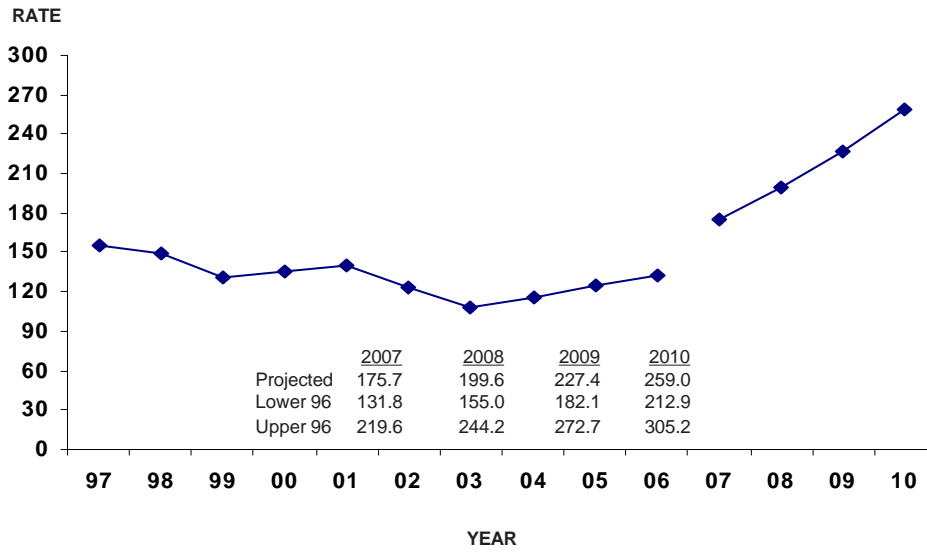
**TABLE 4.3.6  
ROBBERY ARRESTS BY RACE AND AGE GROUP  
2006**

- ◆ 50.4% of all 2006 robbery arrests were black adults and 23.8% were white adults.

RACE	AGE GROUPS	ARRESTS	% OF TOTAL ROBBERY ARRESTS
WHITE	ADULTS	585	23.8
	JUVENILES	109	4.4
BLACK	ADULTS	1,241	50.4
	JUVENILES	519	21.1
AMERICAN INDIAN	ADULTS	0	0.0
	JUVENILES	0	0.0
ASIAN / OTHER	ADULTS	1	0.0
	JUVENILES	5	0.2
UNKNOWN		1	-
<b>TOTAL</b>		2,461	100.0



**FIGURE 4.3.1  
ROBBERY OFFENSE RATES, STATE OF MISSOURI<sup>1</sup>  
TIME SERIES**



<sup>1</sup> Prior to 2001, robbery offense rates were based on robbery offenses in the State of Missouri. They are computed on a per 100,000 population basis. See Glossary for explanation of computations used to obtain these rates.



## 4.4 AGGRAVATED ASSAULT

### DEFINITION

Aggravated assault is an unlawful attack or attempted attack by one person upon another for the purpose of inflicting severe or aggravated bodily injury. This type of assault usually is accompanied by the use of a weapon or by means likely to produce death or great bodily harm. All assaults or attempted assaults by one person upon another with the intent to kill, maim, or inflict severe bodily injury with the use of any dangerous weapon are classified under this category of offense. Aggravated assault offenses are reported on a per victim basis.

### 2006 Summary

- ◆ 22,114 aggravated assaults were reported in 2006.
- ◆ One aggravated assault occurred every 23.8 minutes.
- ◆ Aggravated assault accounted for 8.6 percent of the Total Crime Index and 69.5 percent of all Violent Index offenses.
- ◆ The aggravated assault rate per 100,000 population was 390.5.
- ◆ A firearm was used in 25.2 percent of the cases.
- ◆ 55.0 of every 100 aggravated assaults were cleared by arrest or exceptional means.
- ◆ 12,492 persons were arrested for aggravated assault in 2006. Of these, 88.3 percent were adults and 11.7 percent were juveniles.

**AGGRAVATED ASSAULT SUMMARY: 2005 and 2006**

- ◆ *The aggravated assault offense rate increased 5.8% between 2005 and 2006.*

YEAR	OFFENSES	RATE PER 100,000 POPULATION
2005	21,128	369.2
2006	22,114	390.5
Percent of Change	4.9	5.8

**TABLE 4.4.1  
NUMBER OF AGGRAVATED ASSAULTS AND ASSAULT RATES BY  
POPULATION GROUP  
2006**

- ◆ *40.5% of all aggravated assault offenses were reported by police agencies serving jurisdictions with populations of 250,000 or more.*

POPULATION GROUP	OFFENSES	% OF TOTAL	RATE PER 100,000 POPULATION
<u>Police Agencies</u>			
250,000 +	8,986	40.5	1,128.0
100,000 - 249,999	1,273	5.7	488.7
50,000 - 99,999	752	3.4	182.9
25,000 - 49,999	1,337	6.0	256.7
10,000 - 24,999	1,795	8.2	291.9
2,500 - 9,999	2,043	9.4	307.6
Under 2,500	895	4.1	283.7
Sheriff's Dept. / County Police Suburban	2,480	11.2	245.0
Sheriff's Dept. -- Rural	2,553	11.5	240.1
<b>TOTAL</b>	<b>22,114</b>	<b>100.0</b>	<b>390.5</b>

**TABLE 4.4.2  
TYPE OF WEAPON USED IN AGGRAVATED ASSAULTS  
2006**

TYPE	WEAPONS	% OF TOTAL
FIREARMS	5,571	25.2
KNIVES OR CUTTING INSTRUMENTS	3,146	14.2
OTHER WEAPONS	6,617	29.9
HANDS, FEET, ETC. / AGGRAVATED INJURY	6,780	30.7
UNKNOWN	0	0.0
<b>TOTAL</b>	<b>22,114</b>	<b>100.0</b>

- ◆ *Hands, feet, and other personal weapons were used in 30.7% of all 2006 aggravated assaults.*

**TABLE 4.4.3  
AGGRAVATED ASSAULT CLEARANCE RATES  
2005 - 2006**

YEAR	PERCENT CLEARED	% OF CLEARED OFFENSES ONLY JUVENILES
2005	56.7	12.1
2006	55.0	12.3

- ◆ *55.0% of all 2006 aggravated assaults were cleared by arrest or exceptional means.*

**TABLE 4.4.4  
AGGRAVATED ASSAULT ARRESTS  
BY SEX AND AGE GROUP  
2006**

SEX	AGE GROUPS	ARRESTS	% OF TOTAL AGGRV ASSAULT ARRESTS
MALE	ADULTS	9,015	72.2
	JUVENILES	1,116	8.9
FEMALE	ADULTS	2,017	16.1
	JUVENILES	344	2.8
<b>TOTAL</b>		<b>12,492</b>	<b>100.0</b>

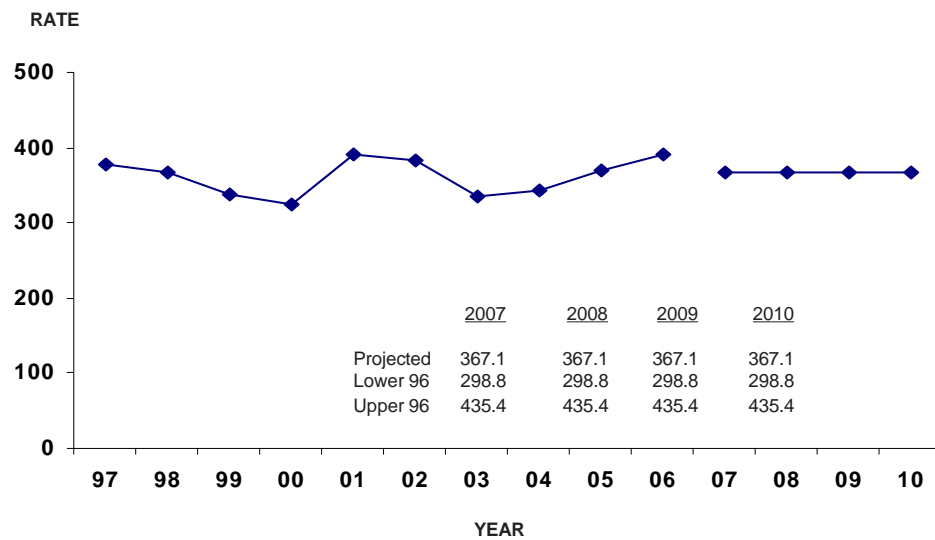
- ◆ *72.2% of all 2006 aggravated assault arrests were adult males.*

**TABLE 4.4.5  
AGGRAVATED ASSAULT ARRESTS  
BY RACE AND AGE GROUP  
2006**

◆ 46.2% of all 2006 aggravated assault arrests were white adults and 41.6% were black adults.

RACE	AGE GROUPS	ARRESTS	% OF TOTAL AGGRV ASSAULT ARRESTS
WHITE	ADULTS	5,772	46.2
	JUVENILES	774	6.2
BLACK	ADULTS	5,198	41.6
	JUVENILES	677	5.4
AMERICAN INDIAN	ADULTS	22	0.2
	JUVENILES	3	0.0
ASIAN / OTHER	ADULTS	40	0.3
	JUVENILES	6	0.0
UNKNOWN		0	-
<b>TOTAL</b>		<b>12,492</b>	<b>100.0</b>

**FIGURE 4.4.1  
AGGRAVATED ASSAULT OFFENSE RATES, STATE OF MISSOURI<sup>1</sup>  
TIME SERIES**



<sup>1</sup> Prior to 2001, aggravated assault offense rates were based on estimated aggravated assault offenses in the State of Missouri. They are computed on a per 100,000 population basis. See Glossary for explanation of computations used to obtain these rates.

## 4.5 BURGLARY

### DEFINITION

Burglary is the unlawful entry or attempted unlawful entry of a structure to commit a felony or a theft. Burglary offenses are reported on an incident-by-incident basis.

### **2006 Summary**

- ◆ *44,446 burglaries were reported during 2006.*
- ◆ *One burglary occurred every 11.8 minutes.*
- ◆ *Burglary accounted for 17.3 percent of the Total Crime Index and 19.8 percent of all Property Index offenses.*
- ◆ *The burglary rate per 100,000 population was 784.6.*
- ◆ *Residential dwellings were involved in 73.0 percent of all burglaries and forcible entry was involved in 64.7 percent.*
- ◆ *\$62,482,304 in property / cash was stolen during burglaries.*
- ◆ *15.4 of every 100 burglaries were cleared by arrest or exceptional means.*
- ◆ *7,242 persons were reported arrested for burglary in 2006. Of these, 71.2 percent were adults and 28.8 percent were juveniles.*

**BURGLARY SUMMARY: 2005 and 2006**

- ◆ *The burglary offense rate increased 4.6% between 2005 and 2006.*

YEAR	OFFENSES	RATE PER 100,000 POPULATION
2005	42,607	744.4
2006	44,446	784.6
Percent of Change	4.6	5.4

**TABLE 4.5.1  
BURGLARY RATES BY POPULATION GROUP  
2006**

- ◆ *35.7% of all burglary offenses were reported by police agencies serving jurisdictions with populations of 250,000 or more.*

POPULATION GROUP	OFFENSES	% OF TOTAL	RATE PER 100,000 POPULATION
<u>Police Agencies</u>			
250,000 +	15,909	35.7	1,997.0
100,000 - 249,999	3,208	7.2	1,231.4
50,000 - 99,999	2,223	5.0	540.6
25,000 - 49,999	3,058	6.9	587.2
10,000 - 24,999	4,212	9.6	685.6
2,500 - 9,999	4,018	9.1	602.0
Under 2,500	1,921	4.3	609.3
Sheriff's Dept. / County Police Suburban	5,341	12.0	527.6
Sheriff's Dept. -- Rural	4,556	10.2	428.5
<b>TOTAL</b>	<b>44,446</b>	<b>100.0</b>	<b>784.6</b>



**TABLE 4.5.2  
TYPE OF BURGLARY  
2006**

TYPE	OFFENSES	% OF TOTAL
FORCIBLE ENTRY	28,730	64.7
UNLAWFUL ENTRY NO FORCE	12,934	29.1
ATTEMPTED FORCIBLE ENTRY	2,782	6.2
UNKNOWN	0	-
<b>TOTAL</b>	<b>44,446</b>	<b>100.0</b>

- ◆ *Forcible entry was used in 64.7% of all 2006 burglaries.*

**TABLE 4.5.3  
BURGLARY LOSS / LOCATION / TIME  
2006**

TYPE	OFFENSES	% OF TOTAL	\$ LOSS <sup>1</sup> / INCIDENT
<b>RESIDENCE</b>			
NIGHT (6 p.m. to 6 a.m.)	7,361	17.1	\$1,067.22
DAY (6 a.m. to 6 p.m.)	11,674	27.2	1,476.86
TIME UNKNOWN	12,334	28.7	1,541.27
<b>NON-RESIDENCE</b>			
NIGHT (6 p.m. to 6 a.m.)	4,606	10.7	1,282.28
DAY (6 a.m. to 6 p.m.)	1,598	3.7	1,608.63
TIME UNKNOWN	5,364	12.5	1,845.43
UNKNOWN	2	-	-
<b>TOTAL</b>	<b>42,939</b>	<b>100.0</b>	<b>1,455.14</b>
<b>2006 TOTAL STATE LOSS<sup>2</sup> = \$62,482,304</b>			

- ◆ *Burglaries of residential locations occurring during daytime hours accounted for 27.2% of all burglaries.*

<sup>1</sup> The dollar loss per incident is calculated using only those burglary offenses for which law enforcement agencies reported an actual monetary loss.

<sup>2</sup> Property loss is calculated by multiplying the total dollar loss per offense by the number of such offenses in 2006.

**TABLE 4.5.4  
BURGLARY CLEARANCE RATES  
2005 - 2006**

- ◆ 15.4% of all 2006 burglaries were cleared by arrest or exceptional means.

YEAR	PERCENT CLEARED	% OF CLEARED OFFENSES ONLY JUVENILES
2005	14.5	17.9
2006	15.4	21.9

**TABLE 4.5.5  
BURGLARY ARRESTS BY SEX AND AGE GROUP  
2006**

- ◆ 62.5% of all 2006 burglary arrests were adult males.

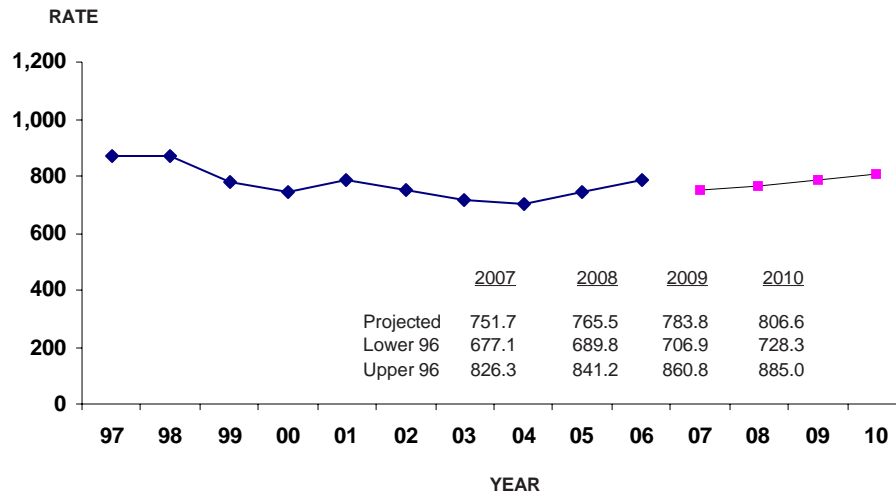
SEX	AGE GROUPS	ARRESTS	% OF TOTAL BURGLARY ARRESTS
MALE	ADULTS	4,527	62.5
	JUVENILES	1,924	26.6
FEMALE	ADULTS	630	8.7
	JUVENILES	161	2.2
<b>TOTAL</b>		7,242	100.0

**TABLE 4.5.6  
BURGLARY ARRESTS BY RACE AND AGE GROUP  
2006**

- ◆ 45.4% of all 2006 burglary arrests were white adults and 25.5% were black adults.

RACE	AGE GROUPS	ARRESTS	% OF TOTAL BURGLARY ARRESTS
WHITE	ADULTS	3,287	45.4
	JUVENILES	1,269	17.5
BLACK	ADULTS	1,847	25.5
	JUVENILES	811	11.2
AMERICAN INDIAN	ADULTS	0	0.0
	JUVENILES	0	0.0
ASIAN / OTHER	ADULTS	23	0.3
	JUVENILES	5	0.1
UNKNOWN		0	-
<b>TOTAL</b>		7,242	100.0

**FIGURE 4.5.1  
BURGLARY OFFENSE RATES, STATE OF MISSOURI<sup>1</sup>  
TIME SERIES**



<sup>1</sup> Prior to 2001, burglary offense rates were based on estimated burglary offenses in the State of Missouri. They are computed on a per 100,000 population basis. See Glossary for explanation of the computations used to obtain these rates.



## 4.6 THEFT

### DEFINITION

Theft is the unlawful taking, carrying, leading, or riding away of property from the possession or constructive possession of another. Attempted thefts also are included. This category includes crimes such as shoplifting, pocket-picking, purse-snatching, thefts from motor vehicles, thefts of motor vehicle parts or accessories, bicycle thefts, etc., in which no use of force, violence, or fraud occurs. It does not include embezzlement, "con" games, forgery, or worthless checks. Motor vehicle theft also is excluded inasmuch as it is a separate crime index offense. Theft offenses are reported on an incident-by-incident basis.

### **2006 Summary**

- ◆ *There were 152,964 thefts reported during 2006.*
- ◆ *In 2006, one theft occurred every 3.4 minutes.*
- ◆ *Theft accounted for 59.6 percent of the Total Crime Index and 68.1 percent of all Property Index offenses.*
- ◆ *The theft rate per 100,000 population in 2006 was 2,698.8.*
- ◆ *In 2006, 37.5 percent of all thefts involved the taking of vehicle parts / accessories or other types of property from a vehicle.*
- ◆ *Due to this offense, \$92,647,455 in property / cash was stolen in 2006.*
- ◆ *In 2006, 18.5 of every 100 thefts were cleared by arrest or exceptional means.*
- ◆ *30,633 persons were reported arrested for theft in 2006. Of these, 76 percent were adults and 24 percent were juveniles. Of those arrested, 61.8 percent were male and 38.2 percent were female.*

**THEFT SUMMARY: 2005 and 2006**

- ◆ *The theft offense rate decreased 3.3% between 2005 and 2006.*

YEAR	OFFENSES	RATE PER 100,000 POPULATION
2005	158,544	2,770.1
2006	152,964	2,698.8
Percent of Change	-3.3	-2.6

**TABLE 4.6.1  
THEFT RATES BY POPULATION GROUP  
2006**

- ◆ *27.3% of all 2006 thefts were reported by police agencies serving jurisdictions with populations of 250,000 or more.*

POPULATION GROUP	OFFENSES	% OF TOTAL	RATE PER 100,000 POPULATION
<u>Police Agencies</u>			
250,000 +	41,783	27.3	5,244.9
100,000 - 249,999	15,896	10.4	6,102.0
50,000 - 99,999	10,586	6.9	2,574.4
25,000 - 49,999	14,685	9.6	2,819.9
10,000 - 24,999	18,964	12.5	3,077.5
2,500 - 9,999	18,789	12.3	2,796.8
Under 2,500	6,305	4.1	2,000.1
<u>Sheriff's Dept. / County Police Suburban</u>			
	9,302	6.1	918.8
<u>Sheriff's Dept. -- Rural</u>			
	16,654	10.9	1,566.4
<b>TOTAL</b>	152,964	100.0	2,698.8

**TABLE 4.6.2  
THEFT BY VALUE OF STOLEN ITEMS  
2006**

AMOUNT	OFFENSES	% OF TOTAL
\$200 AND OVER	51,668	34.6
\$50 TO \$200	31,653	21.2
UNDER \$50	65,945	44.2
UNKNOWN	-9	-
<b>TOTAL</b>	<b>149,257</b>	<b>100.0</b>

- ◆ 34.6% of all 2006 thefts involved \$200 or more.

**TABLE 4.6.3  
NATURE OF THEFT  
2006**

TYPE	OFFENSES	% OF TOTAL	\$ LOSS <sup>1</sup> / INCIDENT
POCKET PICKING	406	0.3	\$231.90
PURSE SNATCHING	648	0.4	325.08
SHOPLIFTING	18,493	12.4	172.13
FROM MOTOR VEHICLE	31,759	21.3	620.74
MOTOR VEHICLE PARTS AND ACCESSORIES	24,177	16.2	13.56
BICYCLES	3,132	2.1	192.88
FROM BUILDINGS	20,325	13.6	903.83
COIN OPERATED MACHINES	628	0.4	9.03
ALL OTHERS	49,698	33.3	894.66
UNKNOWN	-9	-	-
<b>TOTAL</b>	<b>149,257</b>	<b>100.0</b>	<b>619.78</b>
<b>2006 TOTAL STATE LOSS<sup>2</sup> = \$92,647,455</b>			

- ◆ 21.3% of all 2006 thefts were other types of property taken from motor vehicles.
- ◆ 16.2% of all 2006 thefts were for motor vehicle parts and accessories.
- ◆ 12.4% of all 2006 thefts involved shoplifting.

<sup>1</sup> The dollar loss per incident is calculated using only those theft offenses for which law enforcement agencies reported an actual monetary loss.

<sup>2</sup> Property loss is calculated by multiplying the total dollar loss per offense by the number of such offenses in 2006.

**TABLE 4.6.4  
THEFT CLEARANCE RATES  
2005 - 2006**

- ◆ 18.5% of all 2006 thefts were cleared by arrest or exceptional means.

YEAR	PERCENT CLEARED	% OF CLEARED OFFENSES ONLY JUVENILES
2005	19.5	18.4
2006	18.5	18.1

**TABLE 4.6.5  
THEFT ARRESTS BY SEX AND AGE GROUP  
2006**

- ◆ 48.0% of all 2006 theft arrests were adult males.

SEX	AGE GROUPS	ARRESTS	% OF TOTAL BURGLARY ARRESTS
MALE	ADULTS	14,692	48.0
	JUVENILES	4,233	13.8
FEMALE	ADULTS	8,605	28.1
	JUVENILES	3,103	10.1
<b>TOTAL</b>		30,633	100.0

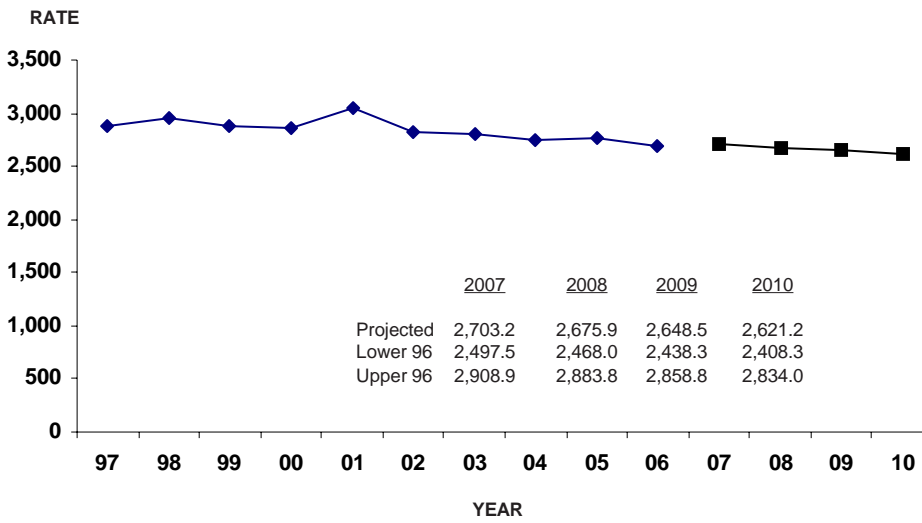
**TABLE 4.6.6  
THEFT ARRESTS BY RACE AND AGE GROUP  
2006**

- ◆ 45.1% of all 2006 theft arrests were white adults and 30.6% were black adults.

RACE	AGE GROUPS	ARRESTS	% OF TOTAL THEFT ARREST
WHITE	ADULTS	13,826	45.1
	JUVENILES	4,433	14.5
BLACK	ADULTS	9,385	30.6
	JUVENILES	2,839	9.3
AMERICAN INDIAN	ADULTS	17	0.1
	JUVENILES	12	0.0
ASIAN / OTHER	ADULTS	72	0.2
	JUVENILES	52	0.2
UNKNOWN		-3	-
<b>TOTAL</b>		30,633	100.0



**FIGURE 4.6.1  
THEFT OFFENSE RATES, STATE OF MISSOURI<sup>1</sup>  
TIME SERIES**



<sup>1</sup> Prior to 2001, theft offense rates were based on estimated theft offenses in the State of Missouri. They are computed on a per 100,000 population basis. See Glossary for explanation of the computations used to obtain these rates.



## 4.7 MOTOR VEHICLE THEFT

### DEFINITION

Motor vehicle theft is the theft or attempted theft of a motor vehicle. By definition, a motor vehicle is a self-propelled vehicle that runs on the surface and not on rails. Motor vehicles include automobiles, trucks, buses, motorcycles, motor scooters, snowmobiles, etc. Motor vehicle theft offenses are reported on a per vehicle basis.

### **2006 Summary**

- ◆ *There were 25,287 motor vehicle thefts reported during 2006.*
- ◆ *In 2006, one motor vehicle theft occurred every 20.8 minutes.*
- ◆ *Motor vehicle theft accounted for 9.9 percent of the Total Crime Index and 11.3 percent of all Property Index offenses.*
- ◆ *The motor vehicle theft rate per 100,000 population was 446.5 in 2006.*
- ◆ *The cost of vehicles stolen in 2006 was \$132,410,067.*
- ◆ *In 2006, 13.2 of every 100 motor vehicle thefts were cleared by arrest or exceptional means.*
- ◆ *4,237 persons were reported arrested for motor vehicle theft in 2006. Of these, 74.7 percent were adults and 25.3 percent were juveniles. Of those arrested, 82 percent were male and 18 percent were female.*

**MOTOR VEHICLE THEFT  
SUMMARY: 2005 and 2006**

- ◆ *The motor vehicle theft offense rate decreased 0.9% between 2005 and 2006.*

YEAR	OFFENSES	RATE PER 100,000 POPULATION
2005	25,586	447.0
2006	25,287	446.5
Percent of Change	-0.9	-0.1

**TABLE 4.7.1  
MOTOR VEHICLE THEFT RATES  
BY POPULATION GROUP  
2006**

- ◆ *55.8% of all 2006 motor vehicle thefts were reported by police agencies serving jurisdictions with populations of 250,000 or more.*

POPULATION GROUP	OFFENSES	% OF TOTAL	RATE PER 100,000 POPULATION
<u>Police Agencies</u>			
250,000 +	14,160	55.8	1,777.5
100,000 - 249,999	1,665	6.6	639.1
50,000 - 99,999	988	3.9	240.3
25,000 - 49,999	1,308	5.2	251.2
10,000 - 24,999	1,675	6.7	275.5
2,500 - 9,999	1,525	6.1	230.3
Under 2,500	508	2.0	161.4
<u>Sheriff's Dept. / County Police Suburban</u>			
	1,349	5.3	133.3
<u>Sheriff's Dept. -- Rural</u>			
	2,109	8.3	198.4
<b>TOTAL</b>	25,287	100.0	446.5

**TABLE 4.7.2  
TYPE OF VEHICLE STOLEN  
2006**

TYPE	OFFENSES	% OF TOTAL
AUTOMOBILES	17,662	69.9
TRUCKS AND BUSES	5,253	20.7
OTHER VEHICLES	2,372	9.4
UNKNOWN	0	-
<b>TOTAL</b>	<b>25,287</b>	<b>100.0</b>

- ◆ 69.9% of the motor vehicle thefts reported in 2006 involved an automobile.

**TABLE 4.7.3  
MOTOR VEHICLE THEFT YEARLY LOSS  
2005 - 2006**

\$ LOSS <sup>1</sup> YEAR	ESTIMATED \$ LOSS PER INCIDENT	PERCENT <sup>2</sup> RECOVERED
2005	\$6,004.09	67.5
2006	5,501.04	117.2
<b>2006 TOTAL STATE LOSS<sup>3</sup> = \$132,410,067</b>		

- ◆ Between 2005 and 2006 the estimated per incident cost of motor vehicle theft decreased by 8.4%.

<sup>1</sup> The dollar loss per incident is calculated using only those motor vehicle theft offenses for which law enforcement agencies reported an actual monetary loss.

<sup>2</sup> The estimated percent recovered is calculated using those motor vehicle theft offenses in which a motor vehicle is stolen locally and is recovered either locally or otherwise.

<sup>3</sup> Property loss was calculated by multiplying the total dollar loss per offense by the number of such offenses in 2006.

**TABLE 4.7.4  
MOTOR VEHICLE THEFT CLEARANCE RATES  
2005 - 2006**

- ◆ 13.2% of all 2006 motor vehicle thefts were cleared by arrest or exceptional means.

YEAR	PERCENT CLEARED	% OF CLEARED OFFENSES ONLY JUVENILES
2005	14.3	20.4
2006	13.2	20.9

**TABLE 4.7.5  
MOTOR VEHICLE THEFT ARRESTS  
BY SEX AND AGE GROUP  
2006**

- ◆ 60.8% of all 2006 motor vehicle theft arrests were adult males.

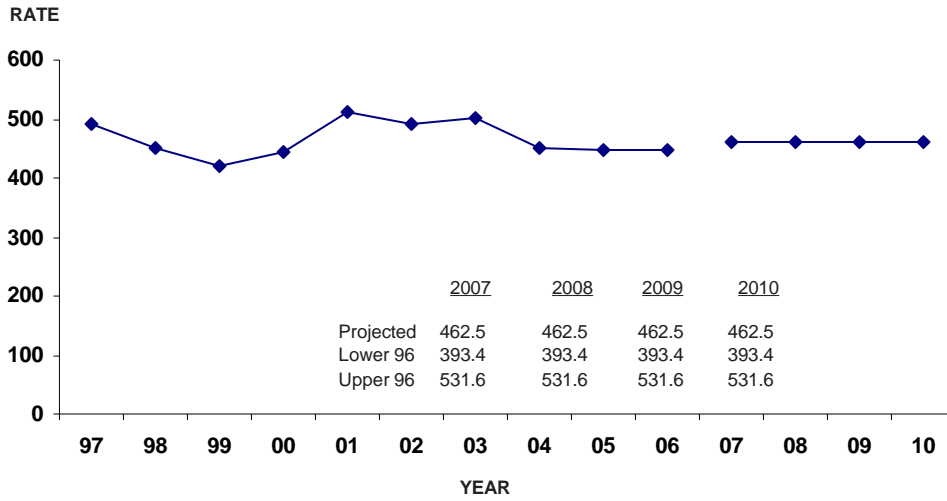
SEX	AGE GROUPS	ARRESTS	% OF TOTAL BURGLARY ARRESTS
MALE	ADULTS	2,574	60.8
	JUVENILES	900	21.2
FEMALE	ADULTS	590	13.9
	JUVENILES	173	4.1
<b>TOTAL</b>		4,237	100.0

**TABLE 4.7.6  
MOTOR VEHICLE THEFT ARRESTS  
BY RACE AND AGE GROUP  
2006**

- ◆ 40.4% of all 2006 motor vehicle theft arrests were white adults and 34.1% were black adults.

RACE	AGE GROUPS	ARRESTS	% OF TOTAL BURGLARY ARRESTS
WHITE	ADULTS	1,710	40.4
	JUVENILES	413	9.7
BLACK	ADULTS	1,445	34.1
	JUVENILES	656	15.5
AMERICAN INDIAN	ADULTS	3	0.1
	JUVENILES	1	0.0
ASIAN / OTHER	ADULTS	6	0.1
	JUVENILES	3	0.1
UNKNOWN		0	--
<b>TOTAL</b>		4,237	100.0

**FIGURE 4.7.1  
MOTOR VEHICLE THEFT OFFENSE RATES, STATE OF MISSOURI<sup>1</sup>  
TIME SERIES**



<sup>1</sup> Prior to 2001, motor vehicle theft offense rates were based on estimated motor vehicle theft offenses in the State of Missouri. They are computed on a per 100,000 population basis. See Glossary for explanation of the computations used to obtain these rates.





## 4.8 ARSON

### DEFINITION

Arson is defined as any willful or malicious burning or attempt to burn, with or without intent to defraud, a dwelling house, public building, motor vehicle or aircraft, personal property of another, etc. Only fires determined through investigation to have been willfully or maliciously set are classified as arsons. Fires of suspicious or unknown origins are excluded. Arson offenses are reported on an incident-by-incident basis.

### 2006 Summary

- ◆ *There were 2,031 arsons reported during 2006.*
- ◆ *In 2006, one arson occurred every 4.3 hours.*
- ◆ *Arsons accounted for 0.8 percent of the Total Crime Index and 0.9 percent of all Property Index offenses.*
- ◆ *The arson rate per 100,000 population in 2006 was 35.8.*
- ◆ *Residential dwellings accounted for 40.1 percent of all types of property destroyed by arson.*
- ◆ *Motor vehicles accounted for 27.4 percent of all types of property destroyed by arson.*
- ◆ *Arson accounted for \$25,104,387 in property loss in 2006.*
- ◆ *In 2006, 17.5 of every 100 arsons were cleared by arrest or exceptional means.*
- ◆ *473 persons were reported arrested for arson in 2006. Of these, 53.9 percent were adults and 46.1 percent were juveniles. Of those arrested, 80.6 percent were male and 19.4 percent were female.*

**ARSON SUMMARY: 2005 and 2006**

- ◆ *The arson offense rate increased by 10.3% between 2005 and 2006.*

YEAR	OFFENSES	RATE PER 100,000 POPULATION
2005	1,842	32.2
2006	2,031	35.8
Percent of Change	10.3	11.2

**TABLE 4.8.1  
ARSON RATES BY POPULATION GROUP  
2006**

- ◆ *36.8% of all 2006 arsons were reported by police agencies serving jurisdictions with populations of 250,000 or more.*

POPULATION GROUP	OFFENSES	% OF TOTAL	RATE PER 100,000 POPULATION
<u>Police Agencies</u>			
250,000 +	747	36.8	93.8
100,000 - 249,999	110	5.4	42.2
50,000 - 99,999	91	4.5	22.1
25,000 - 49,999	123	6.1	23.6
10,000 - 24,999	173	8.5	27.9
2,500 - 9,999	181	8.9	26.8
Under 2,500	133	6.5	41.8
Sheriff's Dept. / County Police Suburban	231	11.4	22.8
Sheriff's Dept. -- Rural	242	11.9	22.8
<b>TOTAL</b>	<b>2,031</b>	<b>100.0</b>	<b>35.8</b>

**TABLE 4.8.2  
ARSON LOSS BY TYPE OF PROPERTY  
2006**

<b>STRUCTURES</b>	<b>OFFENSES</b>	<b>% OF TOTAL</b>	<b>\$ LOSS<sup>1</sup> / INCIDENT</b>
Single Occupancy Dwelling	671	33.0	\$20,030.40
Other Residential	145	7.1	11,340.60
Storage	103	5.1	18,797.60
Industrial/Manufacturing	7	0.3	28,743.00
Other Commercial	69	3.4	45,372.00
Community/Public	69	3.4	21,764.00
All Other Structures or Type of Structure Not Known	46	2.3	5,673.20
<b>MOBILE</b>			
Motor Vehicle	557	27.4	4,230.60
All Mobile Property or Type of Mobile Property Known	36	1.8	7,251.00
<b>OTHER</b>			
Other Property or Type of Property Not Known	328	16.1	1,132.60
<b>TOTAL</b>	2,031	100.0	12,360.60
<b>2006 TOTAL STATE LOSS<sup>2</sup> = \$25,104,387</b>			

◆ 33.0% of the arson loss involved single occupancy dwellings.

<sup>1</sup> The dollar loss per incident is calculated using only those arson offenses for which law enforcement agencies reported an actual monetary loss.

<sup>2</sup> Property loss is calculated by multiplying the total dollar loss per offense by the total number of such offenses in 2006.

**TABLE 4.8.3  
ARSON CLEARANCE RATES  
2005 - 2006**

- ◆ 17.5% of all 2006 arsons were cleared by arrest or exceptional means.

YEAR	PERCENT CLEARED	% OF CLEARED OFFENSES ONLY JUVENILES
2005	17.3	37.3
2006	17.5	33.5

**TABLE 4.8.4  
ARSON ARRESTS BY SEX AND AGE GROUP  
2006**

- ◆ 42.3% of all 2006 arson arrests were adult males.

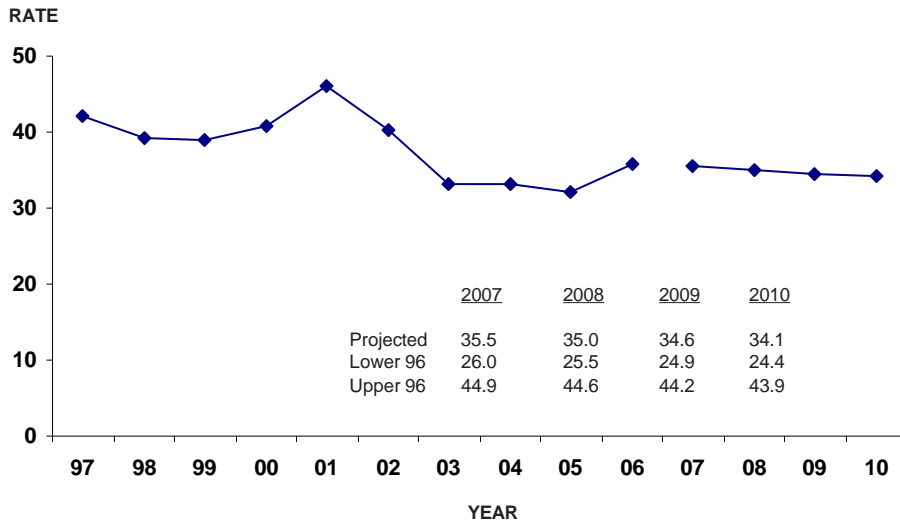
SEX	AGE GROUPS	ARRESTS	% OF TOTAL BURGLARY ARRESTS
MALE	ADULTS	200	42.3
	JUVENILES	181	38.3
FEMALE	ADULTS	55	11.6
	JUVENILES	37	7.8
<b>TOTAL</b>		473	100.0

**TABLE 4.8.5  
ARSON ARRESTS BY RACE AND AGE GROUP  
2006**

- ◆ 36.4% of all 2006 arson arrests were white adults and 17.3% were black adults.

RACE	AGE GROUPS	ARRESTS	% OF TOTAL ARSON ARRESTS
WHITE	ADULTS	172	36.4
	JUVENILES	173	36.6
BLACK	ADULTS	82	17.3
	JUVENILES	44	9.3
AMERICAN INDIAN	ADULTS	1	0.2
	JUVENILES	0	0.0
ASIAN / OTHER	ADULTS	0	0.0
	JUVENILES	1	0.2
<b>TOTAL</b>		473	100.0

**FIGURE 4.8.1  
ARSON OFFENSE RATES, STATE OF MISSOURI<sup>1</sup>  
TIME SERIES**



<sup>1</sup> Prior to 2001, arson offense rates were based on estimated arson offenses occurring in the State of Missouri. They are computed on a per 100,000 population basis. See Glossary for explanation of the computations used to obtain these rates.



## **5.0 MISSOURI DOMESTIC VIOLENCE ANALYSIS**

This section presents data on Domestic Violence activity in Missouri. Detail analysis is provided on:

- Domestic Violence Incidents
- Domestic Violence Related Homicides





## 5.1 DOMESTIC VIOLENCE RELATED INCIDENTS

### DEFINITION

Domestic violence incidents are reported whether or not an arrest is made and include any dispute arising between spouses, former spouses, persons with child(ren) in common regardless of whether they reside together, persons related by blood, persons related by marriage, non-married persons currently residing together, and non-married persons who have resided together in the past. Domestic violence incidents are reported when an officer believes a dispute crosses an abuse threshold as indicated by harassment, stalking, coercion, assault, sexual assault, battery, or unlawful imprisonment. Domestic violence incidents are reported by the highest ranked relationship between victim and offender, regardless of the number of persons or potential multiple relationships present during an incident.

### **2006 Summary**

- ◆ *There were 39,916 domestic violence incidents reported in 2006.*
- ◆ *In 2006, 8,601 domestic violence incidents involving spouses were reported.*
- ◆ *There were 9,717 domestic violence incidents involving persons residing together in 2006.*
- ◆ *In 2006, 6,198 domestic violence incidents involving blood relatives were reported.*



TABLE 5.1.1  
DOMESTIC VIOLENCE INCIDENTS' VICTIM / OFFENDER  
RELATIONSHIP AND DOMESTIC VIOLENCE RATES BY COUNTY  
2006

County	Population	Spouses	Former Spouses	Couples with Child(ren) in Common	Blood Relatives	People Related Through Marriage	People Who Live Together	People Who Lived Together in the Past	Total Domestic Violence Incidents	Rate Per 100,000 Pop.
ADAIR	24,420	89	16	24	52	1	73	9	265	1,085.2
ANDREW	16,899	25	7	4	16	3	16	5	77	455.6
ATCHISON	6,246	3	1	-	1	-	5	-	10	160.1
AUDRAIN	23,984	84	19	32	57	15	153	49	409	1,734.0
BARRY	38,155	73	19	16	14	3	34	10	169	484.2
BARTON	13,057	28	4	23	20	7	34	7	123	942.0
BATES	16,905	15	6	8	13	1	9	5	57	337.2
BENTON	18,854	21	4	9	18	5	45	8	112	594.0
BOLLINGER	12,325	12	1	2	-	-	9	4	28	227.2
BOONE	143,326	308	17	221	62	11	543	76	1,247	870.0
BUCHANAN	82,945	15	3	1	8	1	9	7	805	970.5
BUTLER	39,984	119	18	13	70	8	126	39	393	982.9
CALDWELL	8,005	24	3	6	16	-	25	5	79	986.9
CALLAWAY	40,352	151	22	51	153	25	171	34	607	1,504.3
CAMDEN	39,116	150	10	17	64	16	148	15	420	1,084.5
CAPE GIRARDEAU	70,217	100	10	40	61	12	116	26	365	523.8
CARROLL	8,774	8	2	2	6	4	4	1	27	567.0
CARTER	5,910	7	-	1	7	4	12	1	32	564.0
CASS	92,429	226	24	74	140	16	169	47	697	764.6
CEDAR	13,890	12	-	6	4	-	22	-	44	1,143.2
CHARITON	6,999	5	4	6	6	1	7	1	30	462.7
CHRISTIAN	66,636	114	13	19	73	9	100	12	340	510.2
CLARK	6,229	8	-	-	4	-	6	3	21	337.1
CLAY	108,796	206	17	108	197	23	224	36	811	747.2
CLINTON	22,071	99	26	13	59	12	80	28	317	1,468.5
COLE	64,910	56	2	5	30	21	79	10	634	976.7
COOPER	14,670	20	3	15	20	4	53	17	132	899.8
CRAWFORD	28,708	121	15	21	75	2	100	24	359	1,250.5
DADE	7,425	12	2	1	3	1	4	-	23	309.8
DALLAS	16,283	17	3	8	24	2	24	5	84	529.7
DAVISS	6,548	8	1	1	4	2	6	5	27	412.3
DEKALB	5,699	7	4	2	1	-	1	5	20	350.9
DENT	14,900	6	1	-	6	1	11	2	27	267.0
DOUGLAS	13,594	3	6	2	7	1	12	-	31	294.8

TABLE 5.1.1  
DOMESTIC VIOLENCE INCIDENTS' VICTIM / OFFENDER  
RELATIONSHIP AND DOMESTIC VIOLENCE RATES BY COUNTY  
2006

County	Population	Spouses	Former Spouses	Couples with Child(ren) in Common	Blood Relatives	People Related Through Marriage	People Who Live Together	People Who Lived Together in the Past	Total Domestic Violence Incidents	Rate Per 100,000 Pop.
DUNKLIN	32,545	27	1	6	5	-	16	5	60	223.0
FRANKLIN	92,957	152	21	39	91	43	152	28	526	625.7
GASCONADE	15,352	11	1	1	6	-	9	1	29	495.7
GENTRY	3,191	4	-	1	1	1	-	1	8	250.7
GREENE	250,370	792	66	143	468	69	1,413	271	3,242	1,322.6
GRUNDY	9,360	29	4	18	24	3	44	4	126	2,058.5
HARRISON	6,909	7	-	1	2	1	4	-	15	229.8
HENRY	21,918	55	8	10	52	8	64	36	233	1,088.7
HICKORY	7,516	10	-	-	2	-	2	-	14	186.3
HOLT	3,138	5	-	1	5	1	6	-	18	573.6
HOWARD	9,590	10	3	3	5	2	7	2	32	333.7
HOWELL	38,220	89	17	11	29	4	86	20	256	669.8
IRON	9,741	20	1	2	6	-	3	2	34	360.1
JACKSON	793,122	1,151	137	1,131	1,068	128	1,295	1,526	6,545	885.4
JASPER	111,142	263	32	234	166	42	246	36	1,299	1,168.8
JEFFERSON	213,247	328	36	94	215	38	340	96	1,147	618.3
JOHNSON	49,859	106	10	50	50	7	122	22	367	775.6
KNOX	3,361	6	-	-	1	-	2	1	10	454.8
LACLEDE	34,147	103	15	32	41	18	64	19	302	904.9
LAFAYETTE	32,419	30	13	6	3	1	1	6	60	594.9
LAWRENCE	33,913	38	2	1	26	2	36	10	115	339.1
LEWIS	9,031	22	1	7	6	-	12	3	51	609.7
LINCOLN	47,647	134	11	31	93	20	135	14	438	968.7
LINN	11,485	54	2	15	22	-	26	4	123	1,071.0
LIVINGSTON	13,020	16	3	2	10	3	12	7	53	407.1
MCDONALD	22,844	71	10	9	27	8	38	5	168	735.4
MACON	13,646	24	6	13	10	3	27	4	87	637.5
MADISON	11,818	54	7	6	50	4	35	11	167	1,445.6
MARIES	9,134	3	-	1	-	2	2	2	10	504.3
MARION	28,127	55	15	20	53	32	45	1	221	785.7
MERCER	2,296	23	2	-	5	-	12	2	44	1,916.4
MILLER	23,575	38	6	7	9	2	31	7	100	424.2
MISSISSIPPI	10,556	3	2	15	8	3	8	4	43	616.7
MONITEAU	13,209	8	-	5	6	1	12	4	36	272.5
MONROE	7,691	5	-	1	5	-	4	3	18	234.0

TABLE 5.1.1  
DOMESTIC VIOLENCE INCIDENTS' VICTIM / OFFENDER  
RELATIONSHIP AND DOMESTIC VIOLENCE RATES BY COUNTY  
2006

County	Population	Spouses	Former Spouses	Couples with Child(ren) in Common	Blood Relatives	People Related Through Marriage	People Who Live Together	People Who Lived Together in the Past	Total Domestic Violence Incidents	Rate Per 100,000 Pop.
MONTGOMERY	11,732	13	-	1	10	2	11	3	40	377.0
MORGAN	19,700	75	7	12	55	19	80	2	250	1,269.0
NEW MADRID	16,563	29	5	9	12	-	16	16	87	897.2
NEWTON	47,219	115	16	5	87	20	78	29	350	741.2
NODAWAY	17,707	18	6	4	6	1	16	-	52	293.7
OREGON	10,195	15	2	1	3	1	1	-	23	286.6
OSAGE	11,670	4	1	-	1	-	7	-	13	111.4
OZARK	9,204	7	1	1	4	-	13	3	29	315.1
PEMISCOT	18,489	33	6	16	14	2	33	13	117	657.7
PERRY	17,977	12	3	4	12	4	19	6	60	333.8
PETTIS	38,578	29	13	17	11	10	26	7	113	622.7
PHELPS	41,937	75	15	11	31	8	51	21	212	900.2
PIKE	15,191	31	3	16	24	1	37	6	118	776.8
PLATTE	43,051	47	8	11	36	5	45	8	160	390.5
POLK	28,499	68	8	11	22	8	62	7	186	666.1
PULASKI	44,380	102	11	19	45	5	98	46	326	734.6
PUTNAM	4,877	4	2	-	-	-	1	2	9	184.5
RALLS	9,493	14	-	-	6	2	5	2	29	328.2
RANDOLPH	21,756	39	7	40	24	4	49	23	186	854.9
RAY	22,193	134	20	50	91	27	100	17	439	1,978.1
REYNOLDS	6,594	3	-	4	2	1	1	-	11	197.1
RIPLEY	13,851	40	3	6	6	-	23	6	84	634.6
ST. CHARLES	323,713	154	38	107	73	16	103	54	1,925	594.7
ST. CLAIR	9,307	-	-	1	2	-	2	-	5	243.2
ST. FRANCOIS	82,889	81	12	16	47	5	75	18	254	790.1
ST. LOUIS	977,013	414	52	165	468	45	426	165	4,261	450.6
STE. GENEVIEVE	17,764	37	5	11	21	1	31	2	108	608.0
SALINE	22,269	50	15	27	20	7	43	39	202	1,000.0
SCHUYLER	1,971	1	-	-	-	-	2	-	3	152.2
SCOTLAND	4,598	2	1	1	-	-	2	-	6	130.5
SCOTT	40,864	110	13	69	101	18	123	48	482	1,179.5
SHANNON	8,296	1	-	-	2	-	1	1	5	201.1
SHELBY	5,639	2	2	5	-	-	3	1	13	274.7
STODDARD	28,362	36	3	3	5	2	22	13	84	296.2
STONE	30,929	109	23	46	74	20	121	34	427	1,412.0

TABLE 5.1.1  
 DOMESTIC VIOLENCE INCIDENTS' VICTIM / OFFENDER  
 RELATIONSHIP AND DOMESTIC VIOLENCE RATES BY COUNTY  
 2006

County	Population	Spouses	Former Spouses	Couples with Child(ren) in Common	Blood Relatives	People Related Through Marriage	People Who Live Together	People Who Lived Together in the Past	Total Domestic Violence Incidents	Rate Per 100,000 Pop.
SULLIVAN	5,444	15	2	7	17	4	13	7	65	1,194.0
TANEY	42,757	129	32	12	71	6	145	55	450	1,096.6
TEXAS	22,571	18	3	8	16	5	23	9	82	398.7
VERNON	19,624	46	8	15	46	2	42	12	171	871.4
WARREN	28,729	115	13	24	135	9	137	46	479	1,719.0
WASHINGTON	22,358	46	5	-	11	-	48	9	119	536.2
WAYNE	12,278	5	-	4	3	1	3	-	16	155.3
WEBSTER	33,810	52	5	13	38	12	35	9	164	521.0
WORTH	1,002	4	-	2	-	-	7	1	14	1,397.2
WRIGHT	17,859	13	2	1	1	3	7	1	28	221.1
<b>ST. LOUIS CITY</b>	<b>352,022</b>	<b>356</b>	<b>43</b>	<b>760</b>	<b>684</b>	<b>52</b>	<b>790</b>	<b>155</b>	<b>2,840</b>	<b>806.8</b>
<b>TOTAL</b>	<b>5,678,281</b>	<b>8,601</b>	<b>1,129</b>	<b>4,202</b>	<b>6,198</b>	<b>985</b>	<b>9,717</b>	<b>3,549</b>	<b>39,916</b>	<b>703.0</b>

## 5.2 DOMESTIC VIOLENCE RELATED HOMICIDES

### DEFINITION

Domestic violence related homicides are the willful killing of one human being by another and the victim and offender are related by blood, related by marriage, reside together, have resided together in the past, or are romantically involved. Suicides following domestic violence homicides are not included. Domestic violence related homicides are reported on a per victim basis.

### 2006 Summary

- ◆ *There were 44 domestic violence related homicides reported during 2006.*
- ◆ *Wives were killed in 6.8% of all domestic violence related homicides.*
- ◆ *Girlfriends were killed in 22.7% of all domestic violence related homicides.*
- ◆ *Mothers were killed in 4.5% of all domestic violence related homicides.*
- ◆ *Sons were killed in 11.4% of all domestic violence related homicides.*
- ◆ *Brothers were killed in 6.8% of all domestic violence related homicides.*





**TABLE 5.2.1  
DOMESTIC VIOLENCE RELATED HOMICIDES  
VICTIM / OFFENDER RELATIONSHIP  
2006**

<b>VICTIM / OFFENDER RELATIONSHIP<sup>1</sup></b>	<b>NUMBER OF HOMICIDES</b>	<b>PERCENT OF TOTAL</b>
Husband	2	4.5
Wife	3	6.8
Common-Law Husband	1	2.3
Common-Law Wife	0	0.0
Mother	2	4.5
Father	0	0.0
Son	5	11.4
Daughter	0	0.0
Brother	3	6.8
Sister	0	0.0
In-Law	0	0.0
Stepfather	0	0.0
Stepmother	0	0.0
Stepson	0	0.0
Stepdaughter	2	4.5
Other Family Member	6	13.6
Acquaintance	1	2.3
Friend	1	2.3
Neighbor	0	0.0
Boyfriend	4	9.1
Girlfriend	10	22.7
Ex-Husband	0	0.0
Ex-Wife	0	0.0
Homosexual / Lesbian Partner	0	0.0
Other known Relationship	4	9.0
Unknown Relationship	0	0.0
<b>Total</b>	<b>44</b>	<b>100.0</b>

◆ 11.3% of the victims of domestic violence related homicides were husbands or wives.

<sup>1</sup> Relationship of the victim to the offender. Excluded are one incident between acquaintances/friends/neighbors/stranger.



## **6.0 MISSOURI LAW ENFORCEMENT AGENCY CRIME AND ARREST ANALYSIS**

A series of tables summarizes crime index offenses and arrest activity associated with law enforcement jurisdictions in the State of Missouri. These data displays provide an overview of the extent of the crime problem within Missouri communities.

Population figures in this section are estimates based on the last census taken by the U.S. Census Bureau and represent the population associated with the reporting agency's jurisdiction. For rural counties, the figures represent the jurisdiction normally covered by sheriff's departments and/or county police departments. These population figures are computed by subtracting the population of all incorporated municipalities within a county having their own law enforcement agencies from the total population of the county.



## **6.1 MISSOURI POLITICAL SUBDIVISION INDEX CRIME ANALYSIS**

A series of tables summarizes 2006 crime index offenses and arrests for all political subdivisions in Missouri. These tables display statistics for each index crime and rates per 100,000 population. Index crime totals are also provided for all Missouri counties.



TABLE 6.1.1  
INDEX OFFENSES BY CRIME TYPE  
AND POLITICAL SUBDIVISION  
2006

Reporting Agency	Population	MOS	Crime Index		Violent Offenses					Property Offenses				
			Total	Rate/ 100,000	Total	Murder	Rape	Robbery	Agg. Assault	Total	Burglary	Theft	MV Theft	Arson
<b>ADAIR COUNTY</b>	<b>24,420</b>		<b>753</b>	<b>3,083.5</b>	<b>120</b>	<b>3</b>	<b>0</b>	<b>4</b>	<b>113</b>	<b>633</b>	<b>92</b>	<b>517</b>	<b>18</b>	<b>6</b>
ADAIR CO - RURAL	7,434	12	40	538.1	17	1	0	1	15	23	6	8	6	3
KIRKSVILLE	16,986	12	633	3,726.6	103	2	0	3	98	530	8	437	12	3
TRUMAN STATE UNIV	0	12	80	0.0	0	0	0	0	0	80	0	72	0	0
<b>ANDREW COUNTY</b>	<b>16,899</b>		<b>253</b>	<b>1,497.1</b>	<b>14</b>	<b>2</b>	<b>0</b>	<b>0</b>	<b>12</b>	<b>239</b>	<b>63</b>	<b>153</b>	<b>22</b>	<b>1</b>
ANDREW CO - RURAL	10,077	12	153	1,518.3	2	2	0	0	0	151	37	96	18	0
COUNTRY CLUB VILLAGE	1,897	12	28	1,476.0	2	0	0	0	2	26	8	16	2	0
SAVANNAH	4,925	12	72	1,461.9	10	0	0	0	10	62	18	41	2	1
<b>ATCHISON COUNTY</b>	<b>6,246</b>		<b>26</b>	<b>416.3</b>	<b>6</b>	<b>0</b>	<b>2</b>	<b>2</b>	<b>2</b>	<b>20</b>	<b>5</b>	<b>10</b>	<b>4</b>	<b>1</b>
ATCHISON CO - RURAL	3,037	12	12	395.1	3	0	2	1	0	9	3	2	3	1
ROCK FORT	1,343	12	5	372.3	1	0	0	0	1	4	2	2	0	0
TARKIO	1,866	12	9	482.3	2	0	0	1	1	7	0	6	1	0
<b>AUDRAIN COUNTY</b>	<b>23,984</b>		<b>507</b>	<b>2,113.9</b>	<b>37</b>	<b>0</b>	<b>4</b>	<b>7</b>	<b>26</b>	<b>470</b>	<b>110</b>	<b>339</b>	<b>17</b>	<b>4</b>
AUDRAIN CO - RURAL	9,950	12	171	1,718.6	12	0	1	1	10	159	44	105	9	1
FARBER	397	2	0	0.0	0	0	0	0	0	0	0	0	0	0
MARTINSBURG	328	12	0	0.0	0	0	0	0	0	0	0	0	0	0
MEXICO	11,018	12	266	2,414.2	12	0	2	6	4	254	50	195	6	3
VANDALIA	2,291	12	70	3,055.4	13	0	0	0	12	57	16	39	2	0
<b>BARRY COUNTY</b>	<b>38,155</b>		<b>1,255</b>	<b>3,289.2</b>	<b>74</b>	<b>2</b>	<b>11</b>	<b>8</b>	<b>53</b>	<b>1,181</b>	<b>320</b>	<b>773</b>	<b>68</b>	<b>20</b>
BARRY CO - RURAL	22,312	12	582	2,608.5	46	2	8	1	35	536	183	308	32	13
BUTTERFIELD	416	12	0	0.0	0	0	0	0	0	0	0	0	0	0
CASSVILLE	3,095	12	135	4,361.9	6	0	0	0	6	129	26	98	4	1
EXETER	737	12	3	407.1	0	0	0	0	0	3	0	3	0	0
MONETT	8,349	12	480	5,749.2	19	0	2	6	11	461	90	336	30	5
PURDY	1,146	12	52	4,537.5	3	0	1	1	1	49	21	25	2	1
SELIGMAN	900	12	0	0.0	0	0	0	0	0	0	0	0	0	0
WASHBURN	468	12	2	427.4	0	0	0	0	0	2	0	2	0	0
WHEATON	732	11	1	136.6	0	0	0	0	0	1	0	1	0	0
<b>BARTON COUNTY</b>	<b>13,057</b>		<b>347</b>	<b>2,657.6</b>	<b>45</b>	<b>0</b>	<b>7</b>	<b>1</b>	<b>37</b>	<b>302</b>	<b>66</b>	<b>227</b>	<b>5</b>	<b>4</b>
BARTON CO - RURAL	7,644	12	154	2,014.7	23	0	3	1	19	131	27	99	1	4
LAMAR	4,602	12	190	4,128.6	20	0	4	0	16	170	38	128	4	0
LIBERAL	811	12	3	369.9	2	0	0	0	2	1	1	0	0	0
<b>BATES COUNTY</b>	<b>16,905</b>		<b>372</b>	<b>2,200.5</b>	<b>36</b>	<b>0</b>	<b>1</b>	<b>1</b>	<b>34</b>	<b>336</b>	<b>118</b>	<b>191</b>	<b>25</b>	<b>2</b>
BATES CO - RURAL	9,317	12	176	1,889.0	27	0	0	0	27	149	58	74	16	1
ADRIAN	1,839	12	15	815.7	2	0	1	1	0	13	3	7	2	1
BUTLER	4,249	12	122	2,871.3	0	0	0	0	0	122	31	87	4	0
RICH HILL	1,500	12	59	3,933.3	7	0	0	0	7	52	26	23	3	0
<b>BENTON COUNTY</b>	<b>18,854</b>		<b>461</b>	<b>2,445.1</b>	<b>70</b>	<b>0</b>	<b>2</b>	<b>1</b>	<b>67</b>	<b>391</b>	<b>130</b>	<b>234</b>	<b>24</b>	<b>3</b>
BENTON CO - RURAL	14,323	12	308	2,150.4	36	0	1	0	35	272	83	169	16	2
COLE CAMP	1,160	12	19	1,637.9	1	0	0	0	1	18	6	6	1	0
LINCOLN	1,103	12	36	3,263.8	3	0	1	0	2	33	17	15	1	0
WARSAW	2,268	12	98	4,321.0	30	0	0	1	29	68	19	44	4	1
<b>BOLLINGER COUNTY</b>	<b>12,325</b>		<b>155</b>	<b>1,257.6</b>	<b>20</b>	<b>0</b>	<b>2</b>	<b>0</b>	<b>18</b>	<b>135</b>	<b>43</b>	<b>84</b>	<b>4</b>	<b>4</b>
BOLLINGER CO - RURAL	10,813	12	100	924.8	10	0	0	0	10	90	35	48	3	4
MARBLE HILL	1,512	12	55	3,637.6	10	0	2	0	8	45	8	36	1	0
<b>BOONE COUNTY</b>	<b>143,326</b>		<b>5,231</b>	<b>3,649.7</b>	<b>659</b>	<b>3</b>	<b>31</b>	<b>134</b>	<b>491</b>	<b>4,572</b>	<b>804</b>	<b>3,412</b>	<b>330</b>	<b>26</b>
BOONE CO - RURAL	43,812	12	1,066	2,433.1	150	0	6	19	125	916	211	608	89	8
ASHLAND	2,175	12	51	2,344.8	6	0	0	0	6	45	30	4	0	0
CENTRALIA	3,657	12	123	3,363.4	23	0	2	0	21	100	13	80	6	1
COLUMBIA	91,814	12	3,577	3,895.9	460	2	23	113	322	3,117	544	2,335	226	12
HALLSVILLE	955	12	10	1,047.1	1	0	0	0	1	9	1	8	0	0
STURGEON	913	12	20	2,190.6	5	2	0	0	5	15	3	10	2	0
UNIV OF MO - COLUMBIA	0	12	384	0.0	14	1	0	2	11	370	21	341	3	5
<b>BUCHANAN COUNTY</b>	<b>82,945</b>		<b>4,489</b>	<b>5,412.0</b>	<b>251</b>	<b>0</b>	<b>11</b>	<b>68</b>	<b>172</b>	<b>4,238</b>	<b>859</b>	<b>2,991</b>	<b>338</b>	<b>50</b>
BUCHANAN CO - RURAL	12,218	12	260	2,128.0	35	0	0	0	35	225	73	137	12	3

**TABLE 6.1.1  
INDEX OFFENSES BY CRIME TYPE  
AND POLITICAL SUBDIVISION  
2006**

Reporting Agency	Population	MOS	Crime Index		Violent Offenses							Property Offenses				
			Total	Rate/ 100,000	Total	Murder	Rape	Robbery	Agg. Assault	Total	Burglary	Theft	MV Theft	Arson		
MO WESTERN STATE COLLEGE ST JOSEPH	0 70,727	12 12	107 4,122	0.0 5.828	3 213	0 0	0 11	0 67	1 135	2 135	104 3,909	25 761	72 2,782	6 320	1 46	
<b>BUTLER COUNTY</b>	<b>35,984</b>		<b>1,913</b>	<b>4,784.4</b>	<b>124</b>	<b>1</b>	<b>3</b>	<b>24</b>	<b>96</b>	<b>96</b>	<b>1,769</b>	<b>375</b>	<b>1,245</b>	<b>150</b>	<b>19</b>	
BUTLER CO - RURAL	23,072	12	546	2,366.5	37	1	0	3	33	33	509	152	295	58	4	
POPLAR BLUFF	16,912	12	1,367	8,083.0	87	0	3	21	63	63	1,280	223	960	92	15	
<b>CALDWELL COUNTY</b>	<b>8,005</b>		<b>164</b>	<b>2,048.7</b>	<b>30</b>	<b>0</b>	<b>0</b>	<b>6</b>	<b>24</b>	<b>24</b>	<b>134</b>	<b>46</b>	<b>70</b>	<b>15</b>	<b>3</b>	
CALDWELL CO - RURAL	4,630	12	114	2,462.2	18	0	0	4	14	14	96	33	47	15	1	
BRAYMER	962	12	13	1,351.4	1	0	0	1	1	1	12	4	8	0	0	
HAMILTON	1,811	12	34	1,877.4	10	0	0	2	8	8	24	7	15	0	2	
POLO	602	11	3	488.3	1	0	0	0	1	1	2	2	0	0	0	
<b>CALLAWAY COUNTY</b>	<b>40,352</b>		<b>1,282</b>	<b>3,201.8</b>	<b>109</b>	<b>2</b>	<b>8</b>	<b>15</b>	<b>84</b>	<b>84</b>	<b>1,183</b>	<b>257</b>	<b>847</b>	<b>69</b>	<b>10</b>	
CALLAWAY CO - RURAL	24,665	12	623	2,525.8	42	2	4	5	31	31	581	137	400	40	4	
AUXVASSE	996	12	28	2,811.2	5	0	0	1	4	4	23	6	15	2	0	
FULTON	10,619	12	544	5,122.9	49	0	4	6	39	39	495	93	375	25	2	
HOLTS SUMMIT	3,384	12	90	2,659.6	13	0	0	3	10	10	77	20	53	2	2	
NEW BLOOMFIELD	688	12	7	1,017.4	0	0	0	0	0	0	7	1	4	0	2	
<b>CAMDEN COUNTY</b>	<b>39,116</b>		<b>1,290</b>	<b>3,297.9</b>	<b>131</b>	<b>1</b>	<b>3</b>	<b>1</b>	<b>126</b>	<b>126</b>	<b>1,159</b>	<b>240</b>	<b>863</b>	<b>47</b>	<b>9</b>	
CAMDEN CO - RURAL	31,112	12	654	2,102.1	61	1	0	1	59	59	593	179	380	29	5	
CAMDENTON	3,061	12	201	6,566.5	27	0	1	0	26	26	174	26	144	2	2	
LINN CREEK	295	12	13	4,406.8	4	0	0	0	4	4	9	3	5	1	0	
OSAGE BEACH	4,259	12	420	9,861.5	39	0	2	0	37	37	381	32	334	15	0	
SUNRISE BEACH	389	2	2	514.1	0	0	0	0	0	0	2	0	0	0	2	
<b>CAPE GIRARDEAU COUNTY</b>	<b>70,217</b>		<b>2,918</b>	<b>4,155.7</b>	<b>347</b>	<b>1</b>	<b>14</b>	<b>37</b>	<b>285</b>	<b>285</b>	<b>2,571</b>	<b>403</b>	<b>2,076</b>	<b>82</b>	<b>10</b>	
CAPE GIRARDEAU CO SO	20,495	12	316	1,541.8	87	0	1	84	84	84	229	58	162	9	0	
CAPE GIRARDEAU	36,204	12	2,222	6,137.4	229	1	9	33	186	186	1,993	279	1,649	55	10	
DELTA	536	12	0	0.0	0	0	0	0	0	0	0	0	0	0	0	
JACKSON	12,982	12	288	2,218.5	25	0	1	2	22	22	263	40	207	16	0	
SOUTHEAST MO ST UNIV	0	12	92	0.0	6	0	2	1	3	3	86	26	58	2	0	
<b>CARROLL COUNTY</b>	<b>8,774</b>		<b>107</b>	<b>1,219.5</b>	<b>6</b>	<b>0</b>	<b>1</b>	<b>0</b>	<b>5</b>	<b>5</b>	<b>101</b>	<b>16</b>	<b>77</b>	<b>7</b>	<b>1</b>	
CARROLL CO - RURAL	3,970	12	71	1,788.4	3	0	1	0	2	2	68	14	49	5	0	
CARROLLTON	4,012	8	35	872.4	3	0	0	0	3	3	32	2	27	2	1	
NORBORNE	792	12	1	126.3	0	0	0	0	0	0	1	0	1	0	0	
<b>CARTER COUNTY</b>	<b>5,910</b>		<b>109</b>	<b>1,844.3</b>	<b>5</b>	<b>0</b>	<b>0</b>	<b>0</b>	<b>5</b>	<b>5</b>	<b>104</b>	<b>34</b>	<b>54</b>	<b>16</b>	<b>0</b>	
CARTER CO - RURAL	4,494	12	57	1,268.4	1	0	0	0	1	1	56	16	27	13	0	
ELLSNORE	363	8	10	2,754.8	1	0	0	0	1	1	9	7	2	0	0	
GRANDIN	236	12	0	0.0	0	0	0	0	0	0	0	0	0	0	0	
VAN BUREN	817	12	42	5,140.8	3	0	0	0	3	3	39	11	25	3	0	
<b>CASS COUNTY</b>	<b>92,429</b>		<b>2,781</b>	<b>3,008.8</b>	<b>191</b>	<b>0</b>	<b>26</b>	<b>13</b>	<b>152</b>	<b>152</b>	<b>2,500</b>	<b>358</b>	<b>2,087</b>	<b>137</b>	<b>8</b>	
CASS CO - RURAL	25,646	12	502	1,957.4	80	0	12	2	66	66	422	129	257	35	1	
ARCHIE	988	12	26	2,714.0	0	0	0	0	0	0	26	4	19	3	0	
BELTON	24,140	12	712	2,949.5	57	0	8	8	41	41	665	69	535	47	4	
CLEVELAND	674	12	20	2,967.4	1	0	0	1	1	1	19	4	12	3	0	
CREIGHTON	350	9	0	0.0	0	0	0	0	0	0	0	0	0	0	0	
DREXEL	1,115	12	20	1,793.7	2	0	0	0	2	2	18	3	13	1	1	
EAST LYNNE	312	11	0	0.0	0	0	0	0	0	0	0	0	0	0	0	
FREEMAN	603	12	0	0.0	0	0	0	0	0	0	0	0	0	0	0	
GARDEN CITY	1,667	12	26	1,559.7	1	0	0	0	1	1	25	2	20	3	0	
HARRISONVILLE	9,790	12	758	7,742.6	28	0	2	2	24	24	730	58	663	19	0	
LAKE WINNEBAGO	1,065	12	7	657.3	0	0	0	0	0	0	7	2	4	0	1	
PECULIAR	3,832	12	141	3,679.5	8	0	1	0	7	7	133	19	111	3	0	
PLEASANT HILL	6,747	12	159	2,356.6	3	0	1	0	2	2	156	31	113	12	0	
RAYMORE	15,530	12	410	2,640.1	11	0	2	1	8	8	389	37	350	11	1	
<b>CDAR COUNTY</b>	<b>13,890</b>		<b>335</b>	<b>2,411.8</b>	<b>37</b>	<b>0</b>	<b>3</b>	<b>5</b>	<b>29</b>	<b>29</b>	<b>298</b>	<b>91</b>	<b>191</b>	<b>12</b>	<b>4</b>	
CDAR CO - RURAL	8,037	12	115	1,430.9	10	0	0	2	8	8	105	39	61	2	3	
EL DORADO SPRINGS	3,849	12	219	5,689.8	27	0	3	3	21	21	192	52	130	10	0	
STOCKTON	2,004	1	1	49.9	0	0	0	0	0	0	1	0	0	0	1	



TABLE 6.1.1  
INDEX OFFENSES BY CRIME TYPE  
AND POLITICAL SUBDIVISION  
2006

Reporting Agency	Population	MOS	Crime Index		Violent Offenses						Property Offenses				
			Total	Rate/ 100,000	Total	Murder	Rape	Robbery	Agg. Assault	Total	Burglary	Theft	MV Theft	Arson	
<b>CHARITON COUNTY</b>	<b>6,999</b>		<b>56</b>	<b>800.1</b>	<b>1</b>	<b>0</b>	<b>0</b>	<b>0</b>	<b>0</b>	<b>1</b>	<b>55</b>	<b>7</b>	<b>47</b>	<b>1</b>	<b>0</b>
CHARITON CO - RURAL	4,848	12	39	804.5	0	0	0	0	0	0	39	7	31	1	0
KEYTESVILLE	516	12	0	0.0	0	0	0	0	0	0	0	0	0	0	0
SALISBURY	1,635	11	17	1,039.8	1	0	0	0	0	1	16	0	16	0	0
<b>CHRISTIAN COUNTY</b>	<b>66,636</b>		<b>1,227</b>	<b>1,841.3</b>	<b>194</b>	<b>1</b>	<b>6</b>	<b>2</b>	<b>185</b>	<b>222</b>	<b>1,033</b>	<b>222</b>	<b>721</b>	<b>87</b>	<b>3</b>
CHRISTIAN CO - RURAL	30,915	12	451	1,458.8	157	0	2	0	155	294	91	168	35	0	0
BILLINGS	1,142	12	38	3,327.5	2	0	0	0	2	36	3	28	5	0	0
CLEVER	1,242	12	5	402.6	2	0	0	0	2	3	3	1	0	0	0
HIGHLANDVILLE	921	12	10	1,085.8	2	0	0	0	2	8	3	3	3	0	0
NIXA	15,925	12	265	1,664.1	15	0	0	1	14	250	42	194	13	1	0
OZARK	15,265	12	452	2,961.0	14	1	3	1	9	438	80	324	32	2	0
SPARTA	1,226	12	6	489.4	2	0	1	0	1	4	1	3	0	0	0
<b>CLARK COUNTY</b>	<b>6,229</b>		<b>102</b>	<b>1,637.5</b>	<b>8</b>	<b>0</b>	<b>3</b>	<b>0</b>	<b>5</b>	<b>94</b>	<b>44</b>	<b>45</b>	<b>5</b>	<b>0</b>	<b>0</b>
CLARK CO - RURAL	4,036	12	62	1,536.2	4	0	2	0	2	58	28	26	4	0	0
KAHOKA	2,193	12	40	1,824.0	4	0	1	0	3	36	16	19	1	0	0
<b>CLAY COUNTY</b>	<b>108,796</b>		<b>3,271</b>	<b>3,006.5</b>	<b>306</b>	<b>2</b>	<b>34</b>	<b>73</b>	<b>197</b>	<b>2,965</b>	<b>507</b>	<b>2,149</b>	<b>282</b>	<b>27</b>	<b>3</b>
CLAY CO - RURAL	15,454	12	251	1,624.2	23	2	3	1	17	228	69	121	35	0	0
BIRMINGHAM	214	9	8	3,738.3	0	0	0	0	0	8	1	7	0	0	0
CLAYCOMO	1,260	12	59	4,609.4	7	0	2	1	4	52	7	39	6	0	0
CLAY COUNTY PARKS	0	12	28	0.0	2	0	0	0	1	26	2	20	2	0	0
EXCELSIOR SPRINGS	11,472	12	489	4,348.7	65	0	3	7	55	434	97	314	21	2	0
GLADSTONE	27,306	12	822	3,010.3	64	0	4	27	33	758	120	540	93	5	0
KEARNEY	7,399	12	122	1,648.9	6	0	1	1	5	116	15	91	8	2	0
LIBERTY	29,042	12	712	2,451.6	70	0	10	10	50	642	98	492	42	10	0
MOSBY	243	12	11	4,526.7	2	0	0	1	1	9	2	5	2	0	0
NORTH KANSAS CITY	5,388	12	560	10,393.5	43	0	7	20	16	517	65	389	63	0	0
OAKVIEW VILLAGE	386	12	5	1,295.3	2	0	0	2	0	3	1	2	0	0	0
PLEASANT VALLEY	3,445	12	74	2,148.0	8	0	2	2	4	66	14	44	7	1	0
RANDOLPH	49	12	4	8,163.3	0	0	0	0	0	4	2	2	0	0	0
SMITHVILLE	7,118	12	116	1,629.7	14	0	3	2	9	102	14	83	3	2	0
<b>CLINTON COUNTY</b>	<b>22,071</b>		<b>537</b>	<b>2,433.1</b>	<b>51</b>	<b>0</b>	<b>12</b>	<b>1</b>	<b>38</b>	<b>486</b>	<b>97</b>	<b>349</b>	<b>34</b>	<b>6</b>	<b>0</b>
CLINTON CO - RURAL	9,181	12	174	1,895.2	16	0	6	1	9	158	50	88	18	2	0
CAMERON	5,766	12	193	3,347.2	11	0	1	10	10	182	21	149	8	4	0
GOWER	1,433	12	24	1,674.8	6	0	2	0	4	18	3	14	1	0	0
HOLT	436	12	17	3,899.1	0	0	0	0	0	17	2	15	0	0	0
LATHROP	2,328	12	58	2,491.4	8	0	0	0	8	50	13	33	4	0	0
PLATTSBURG	2,442	12	68	2,784.6	10	0	3	0	7	58	8	48	2	0	0
TRIMBLE	485	12	3	618.6	0	0	0	0	0	3	0	2	1	0	0
<b>COLE COUNTY</b>	<b>64,910</b>		<b>2,515</b>	<b>3,874.6</b>	<b>366</b>	<b>2</b>	<b>25</b>	<b>42</b>	<b>297</b>	<b>2,149</b>	<b>407</b>	<b>1,608</b>	<b>120</b>	<b>14</b>	<b>0</b>
COLE CO - RURAL	29,386	12	540	1,837.6	40	0	6	2	32	500	130	321	44	5	0
JEFFERSON CITY	35,524	12	1,900	5,348.5	324	2	19	40	263	1,576	250	1,241	76	9	0
LINCOLN UNIVERSITY	0	6	61	0.0	2	0	0	0	2	59	27	32	0	0	0
MO CAPITOL POLICE	0	6	14	0.0	0	0	0	0	0	14	0	14	0	0	0
<b>COOPER COUNTY</b>	<b>14,670</b>		<b>467</b>	<b>3,183.4</b>	<b>54</b>	<b>1</b>	<b>2</b>	<b>4</b>	<b>47</b>	<b>413</b>	<b>67</b>	<b>328</b>	<b>18</b>	<b>0</b>	<b>0</b>
COOPER CO - RURAL	6,578	12	202	3,070.8	35	1	1	0	33	167	35	120	12	0	0
BOONVILLE	7,353	12	243	3,304.8	14	0	1	4	9	229	30	194	5	0	0
PILOT GROVE	739	12	22	2,977.0	5	0	0	0	5	17	2	14	1	0	0
<b>CRAWFORD COUNTY</b>	<b>28,708</b>		<b>1,028</b>	<b>3,580.9</b>	<b>105</b>	<b>0</b>	<b>7</b>	<b>5</b>	<b>93</b>	<b>923</b>	<b>201</b>	<b>663</b>	<b>64</b>	<b>5</b>	<b>0</b>
CRAWFORD CO - RURAL	15,766	12	336	2,128.5	44	0	0	1	43	292	98	170	21	3	0
BOURBON	1,408	12	48	3,409.1	14	0	1	0	13	34	3	30	2	0	0
CUBA	3,447	12	341	9,892.7	18	0	5	2	11	323	40	254	28	1	0
STEELEVILLE	1,454	12	66	4,539.2	15	0	0	1	14	51	14	32	5	0	0
SULLIVAN	6,613	12	237	3,583.8	14	0	1	1	12	223	47	167	8	1	0
<b>DADE COUNTY</b>	<b>7,425</b>		<b>90</b>	<b>1,212.1</b>	<b>17</b>	<b>0</b>	<b>2</b>	<b>1</b>	<b>14</b>	<b>73</b>	<b>35</b>	<b>28</b>	<b>4</b>	<b>6</b>	<b>0</b>
DADE CO - RURAL	4,842	12	44	908.7	7	0	2	0	5	37	21	10	4	2	0
EVERTON	322	12	2	621.1	0	0	0	0	0	2	2	0	0	0	0
GREENFIELD	1,299	12	38	2,925.3	10	0	0	1	9	28	11	17	0	0	0
LOCKWOOD	962	12	6	623.7	0	0	0	0	0	6	1	1	1	0	0

TABLE 6.1.1  
INDEX OFFENSES BY CRIME TYPE  
AND POLITICAL SUBDIVISION  
2006

Reporting Agency	Population	MOS	Crime Index		Violent Offenses						Property Offenses			
			Total	Rate/ 100,000	Total	Murder	Rape	Robbery	Agg. Assault	Total	Burglary	Theft	MV Theft	Arson
<b>DALLAS COUNTY</b>	<b>16,283</b>		<b>482</b>	<b>2,980.1</b>	<b>68</b>	<b>0</b>	<b>5</b>	<b>1</b>	<b>62</b>	<b>414</b>	<b>129</b>	<b>253</b>	<b>24</b>	<b>8</b>
DALLAS CO - RURAL	12,851	12	282	2,194.4	55	0	5	0	50	227	95	108	19	5
BUFFALO	3,006	12	187	6,220.9	11	0	1	1	10	176	31	138	4	3
URBANA	426	12	13	3,051.6	2	0	0	0	2	11	3	7	1	0
<b>DAVIESS COUNTY</b>	<b>6,548</b>		<b>138</b>	<b>2,107.5</b>	<b>15</b>	<b>2</b>	<b>0</b>	<b>0</b>	<b>13</b>	<b>123</b>	<b>43</b>	<b>73</b>	<b>7</b>	<b>0</b>
DAVIESS CO - RURAL	4,772	12	75	1,571.7	7	2	0	0	5	68	37	26	5	0
GALLATIN	1,776	12	63	3,547.3	8	0	0	0	8	55	6	47	2	0
<b>DE KALB COUNTY</b>	<b>5,689</b>		<b>96</b>	<b>1,684.5</b>	<b>35</b>	<b>0</b>	<b>7</b>	<b>0</b>	<b>28</b>	<b>61</b>	<b>15</b>	<b>33</b>	<b>12</b>	<b>1</b>
DEKALB CO - RURAL	4,534	12	89	1,982.9	31	0	7	0	24	58	14	31	12	1
MAYSVILLE	1,165	11	7	600.9	4	0	0	0	4	3	1	2	0	0
<b>DENT COUNTY</b>	<b>14,900</b>		<b>322</b>	<b>2,161.1</b>	<b>49</b>	<b>1</b>	<b>0</b>	<b>0</b>	<b>48</b>	<b>273</b>	<b>72</b>	<b>168</b>	<b>28</b>	<b>5</b>
DENT CO - RURAL	10,111	12	149	1,473.6	18	1	0	0	17	131	47	63	21	0
SALEM	4,789	12	173	3,612.4	31	0	0	0	31	142	25	105	7	5
<b>DOUGLAS COUNTY</b>	<b>13,594</b>		<b>304</b>	<b>2,236.3</b>	<b>57</b>	<b>0</b>	<b>0</b>	<b>4</b>	<b>53</b>	<b>247</b>	<b>74</b>	<b>136</b>	<b>28</b>	<b>9</b>
DOUGLAS CO - RURAL	10,516	12	164	1,559.5	36	0	0	2	34	128	47	58	17	6
AVA	3,078	12	140	4,548.4	21	0	0	2	19	119	27	78	11	3
<b>DUNKLIN COUNTY</b>	<b>32,545</b>		<b>1,152</b>	<b>3,539.7</b>	<b>73</b>	<b>2</b>	<b>7</b>	<b>15</b>	<b>49</b>	<b>1,079</b>	<b>281</b>	<b>742</b>	<b>40</b>	<b>16</b>
DUNKLIN CO - RURAL	9,453	12	184	1,946.5	16	0	3	1	12	168	53	113	2	0
ARBYRD	507	12	3	591.7	0	0	0	0	0	3	1	2	0	0
CAMPBELL	1,872	12	39	2,083.3	1	1	0	0	0	38	1	33	4	0
CARDWELL	751	12	16	2,130.5	2	0	0	1	1	14	2	9	3	0
CLARKTON	1,280	12	33	2,578.1	5	0	2	0	3	28	10	17	1	0
HOLCOMB	687	12	1	143.5	0	0	0	0	0	0	0	0	0	0
HORNERSVILLE	681	4	0	0.0	0	0	0	0	0	0	0	0	0	0
KENNETT	11,028	12	750	6,800.9	42	1	2	12	27	708	185	487	28	8
MALDEN	4,635	12	123	2,653.7	7	0	1	1	6	116	29	78	2	7
SENATH	1,641	12	3	182.8	0	0	0	0	0	3	0	2	0	1
<b>FRANKLIN COUNTY</b>	<b>92,957</b>		<b>2,316</b>	<b>2,491.5</b>	<b>186</b>	<b>1</b>	<b>4</b>	<b>7</b>	<b>174</b>	<b>2,130</b>	<b>360</b>	<b>1,669</b>	<b>90</b>	<b>11</b>
FRANKLIN CO - RURAL	56,333	12	913	1,620.7	58	0	2	1	55	855	188	616	45	6
GERALD	1,238	12	13	1,050.1	0	0	0	0	0	4	6	2	0	1
NEW HAVEN	1,950	12	73	3,743.6	16	0	1	0	15	57	11	40	6	0
PACIFIC	5,998	12	199	3,317.8	24	0	1	1	22	175	27	138	10	0
ST. CLAIR	4,405	12	342	7,763.9	32	1	0	2	29	310	45	256	7	2
UNION	8,897	12	445	5,001.7	21	0	0	0	21	424	46	372	6	0
WASHINGTON	14,136	12	331	2,341.5	31	0	0	3	28	300	37	245	16	2
<b>GASCONADE COUNTY</b>	<b>15,352</b>		<b>370</b>	<b>2,410.1</b>	<b>58</b>	<b>0</b>	<b>4</b>	<b>1</b>	<b>53</b>	<b>312</b>	<b>68</b>	<b>227</b>	<b>14</b>	<b>3</b>
GASCONADE CO - RURAL	9,129	12	125	1,369.3	34	0	3	1	30	91	41	41	8	1
BLAND	571	12	5	875.7	0	0	0	0	0	5	5	0	0	0
HERMANN	2,735	12	99	3,619.7	21	0	0	0	21	78	9	69	0	0
OWENSVILLE	2,544	12	141	5,542.5	3	0	1	0	2	138	13	117	6	2
ROSEBUD	373	2	0	0.0	0	0	0	0	0	0	0	0	0	0
<b>GENTRY COUNTY</b>	<b>3,191</b>		<b>112</b>	<b>3,509.9</b>	<b>11</b>	<b>0</b>	<b>1</b>	<b>0</b>	<b>10</b>	<b>101</b>	<b>57</b>	<b>30</b>	<b>14</b>	<b>0</b>
GENTRY CO - RURAL	2,247	12	78	3,471.3	6	0	0	0	6	72	45	16	11	0
KING CITY	944	10	34	3,601.7	5	0	1	0	4	29	12	14	3	0
<b>GREENE COUNTY</b>	<b>250,370</b>		<b>16,843</b>	<b>6,727.2</b>	<b>1,517</b>	<b>7</b>	<b>91</b>	<b>266</b>	<b>1,153</b>	<b>15,326</b>	<b>2,410</b>	<b>11,869</b>	<b>974</b>	<b>73</b>
GREENE CO - RURAL	77,184	12	1,932	2,503.1	443	1	6	11	425	1,489	303	1,078	107	1
ASH GROVE	1,491	12	16	1,073.1	2	0	0	0	2	14	3	10	0	1
BATTLEFIELD	3,612	12	87	2,408.6	3	0	1	0	2	84	29	51	4	0
FAIR GROVE	1,283	12	23	1,792.7	0	0	0	0	0	23	6	17	0	0
REPUBLIC	10,637	12	352	3,309.2	44	0	1	2	41	308	72	221	14	1
SPRINGFIELD	150,288	12	14,232	9,469.2	1,001	6	82	252	661	13,231	1,972	10,358	831	70
STRAFFORD	1,909	11	119	6,233.6	1	0	0	0	4	115	10	90	15	0
WALNUT GROVE	626	12	23	3,674.1	3	0	0	1	2	20	2	17	1	0
WILLARD	3,330	12	59	1,771.8	17	0	1	0	16	42	13	27	2	0
<b>GRUNDY COUNTY</b>	<b>9,360</b>		<b>285</b>	<b>3,044.9</b>	<b>27</b>	<b>1</b>	<b>2</b>	<b>2</b>	<b>22</b>	<b>258</b>	<b>65</b>	<b>168</b>	<b>13</b>	<b>12</b>

TABLE 6.1.1  
INDEX OFFENSES BY CRIME TYPE  
AND POLITICAL SUBDIVISION  
2006

Reporting Agency	Population	MOS.	Crime Index		Violent Offenses						Property Offenses					
			Total	Rate/ 100,000	Total	Murder	Rape	Robbery	Agg. Assault	Total	Burglary	Theft	MV Theft	Arson		
GRUNDY CO - RURAL	3,239	12	49	1,512.8	5	0	0	0	0	0	0	44	21	19	2	2
TRENTON	6,121	12	236	3,855.6	22	1	2	2	17			214	44	149	11	10
<b>HARRISON COUNTY</b>	<b>6,909</b>		<b>151</b>	<b>2,185.6</b>	<b>17</b>	<b>0</b>	<b>2</b>	<b>0</b>	<b>15</b>			<b>134</b>	<b>35</b>	<b>96</b>	<b>2</b>	<b>1</b>
HARRISON CO - RURAL	3,466	12	61	1,760.0	6	0	1	0	5			55	16	36	2	0
BETHANY	3,060	12	89	2,908.5	11	0	1	0	10			78	19	59	0	0
GILMAN CITY	383	3	1	261.1	0	0	0	0	0			1	0	1	0	0
<b>HENRY COUNTY</b>	<b>21,918</b>		<b>820</b>	<b>3,741.2</b>	<b>40</b>	<b>2</b>	<b>5</b>	<b>4</b>	<b>29</b>			<b>780</b>	<b>170</b>	<b>538</b>	<b>47</b>	<b>25</b>
HENRY CO - RURAL	7,787	12	261	3,351.7	18	1	1	14	14			243	66	123	15	19
CLINTON	9,414	12	471	5,003.2	17	1	2	3	11			454	70	353	28	3
DEEPWATER	505	2	1	188.0	0	0	0	0	0			1	1	0	0	0
MONTHOSE	431	10	6	1,382.1	0	0	0	0	0			6	4	2	0	0
URICH	516	1	1	193.8	0	0	0	0	0			1	0	0	0	1
WINDSOR	3,265	12	80	2,450.2	5	0	1	0	4			75	9	60	4	2
<b>HICKORY COUNTY</b>	<b>7,516</b>		<b>147</b>	<b>1,955.8</b>	<b>1</b>	<b>0</b>	<b>1</b>	<b>0</b>	<b>0</b>			<b>146</b>	<b>52</b>	<b>79</b>	<b>15</b>	<b>0</b>
HICKORY CO - RURAL	7,516	12	147	1,955.8	1	0	1	0	0			146	52	79	15	0
<b>HOLT COUNTY</b>	<b>3,138</b>		<b>115</b>	<b>3,664.8</b>	<b>4</b>	<b>0</b>	<b>0</b>	<b>2</b>	<b>2</b>			<b>111</b>	<b>38</b>	<b>53</b>	<b>19</b>	<b>1</b>
HOLT CO - RURAL	2,028	12	100	4,931.0	3	0	0	2	1			97	35	42	19	1
MOUND CITY	1,110	12	15	1,351.4	1	0	0	0	1			14	3	11	0	0
<b>HOWARD COUNTY</b>	<b>9,590</b>		<b>109</b>	<b>1,136.6</b>	<b>21</b>	<b>1</b>	<b>2</b>	<b>0</b>	<b>18</b>			<b>88</b>	<b>43</b>	<b>36</b>	<b>8</b>	<b>1</b>
HOWARD CO - RURAL	4,571	12	65	1,422.0	9	1	2	0	6			56	33	16	7	0
FAYETTE	2,701	12	19	703.4	4	0	0	0	4			15	5	10	0	0
GLASGOW	1,205	12	15	1,244.8	2	0	0	0	2			13	5	7	0	1
NEW FRANKLIN	1,113	12	10	898.5	6	0	0	0	6			4	4	3	1	0
<b>HOWELL COUNTY</b>	<b>38,220</b>		<b>1,628</b>	<b>4,259.5</b>	<b>205</b>	<b>1</b>	<b>3</b>	<b>7</b>	<b>194</b>			<b>1,423</b>	<b>301</b>	<b>1,007</b>	<b>99</b>	<b>16</b>
HOWELL CO - RURAL	22,210	12	578	2,602.4	126	0	1	0	126			462	132	259	54	7
MOUNTAIN VIEW	2,546	12	112	4,399.1	16	0	1	0	15			96	17	74	5	0
WEST PLAINS	11,348	12	888	7,825.2	57	1	2	7	47			831	138	645	39	9
WILLOW SPRINGS	2,116	12	50	2,362.9	6	0	0	0	6			44	14	29	1	0
<b>IRON COUNTY</b>	<b>9,741</b>		<b>202</b>	<b>2,073.7</b>	<b>19</b>	<b>0</b>	<b>0</b>	<b>0</b>	<b>18</b>			<b>183</b>	<b>68</b>	<b>91</b>	<b>17</b>	<b>7</b>
IRON CO - RURAL	6,586	12	132	2,004.3	13	0	0	1	12			119	55	43	16	5
ANNAPOLIS	288	12	0	0.0	0	0	0	0	0			0	0	0	0	0
IRONTON	1,362	12	51	3,744.5	5	0	0	0	5			46	9	35	1	1
PILOT KNOB	684	12	10	1,462.0	0	0	0	0	0			10	1	8	0	1
VIBURNUM	811	12	9	1,109.7	1	0	0	0	1			8	3	5	0	0
<b>JACKSON COUNTY</b>	<b>793,122</b>		<b>54,789</b>	<b>6,908.0</b>	<b>7,879</b>	<b>119</b>	<b>448</b>	<b>2,320</b>	<b>4,992</b>			<b>46,910</b>	<b>10,075</b>	<b>29,371</b>	<b>7,064</b>	<b>400</b>
JACKSON CO - RURAL	21,722	12	706	3,250.2	55	1	4	11	39			651	187	392	65	7
BLUE SPRINGS	53,069	12	1,864	3,510.4	98	1	11	21	65			1,766	242	1,377	135	12
BUCKNER	2,724	12	148	5,433.2	12	0	0	0	12			136	21	102	12	1
GRAIN VALLEY	8,644	12	197	2,279.0	12	1	1	1	9			185	33	133	18	1
GRANDVIEW	24,549	12	1,276	5,197.8	168	0	14	47	107			1,108	226	696	183	3
GREENWOOD	4,512	12	50	1,108.2	9	0	6	0	3			41	14	26	1	0
INDEPENDENCE	110,208	12	8,461	7,677.3	813	2	61	138	612			7,648	1,236	5,538	834	40
JACKSON CO PK RNGRS	0	12	0	0.0	0	0	0	0	0			0	0	0	0	0
KANSAS CITY	444,615	12	37,889	8,521.8	6,472	112	322	2,044	3,994			31,417	7,399	18,187	5,515	316
LAKE LOTAWANA	1,921	12	34	1,769.9	3	0	1	0	2			31	10	20	1	0
LAKE TAPAWINGO	809	12	5	618.0	1	0	0	0	1			4	0	4	0	0
LEE'S SUMMIT	80,338	12	2,451	3,050.9	129	2	15	23	89			2,322	314	1,856	145	7
LONE JACK	697	12	50	7,173.6	3	0	0	0	3			47	36	9	0	0
OAK GROVE	6,763	12	220	3,253.0	8	0	5	0	3			212	33	161	18	0
RAYTOWN	28,923	12	1,033	3,571.6	74	0	7	30	37			959	245	602	103	9
SUGAR CREEK	3,598	12	182	5,088.4	20	0	1	4	15			162	40	98	21	3
UNIV OF MO - KC	0	12	223	0.0	2	0	0	1	1			221	39	170	11	1
<b>JASPER COUNTY</b>	<b>111,142</b>		<b>6,325</b>	<b>5,690.9</b>	<b>577</b>	<b>5</b>	<b>72</b>	<b>113</b>	<b>387</b>			<b>5,748</b>	<b>1,169</b>	<b>4,088</b>	<b>437</b>	<b>54</b>
JASPER CO - RURAL	26,563	12	777	2,925.1	73	0	10	10	53			704	202	423	78	1
CARL JUNCTION	6,483	12	158	2,437.1	9	0	0	0	9			149	37	106	6	0
CARTERVILLE	13,096	12	54	2,818.4	5	0	2	0	3			49	11	33	4	1
CARTHAGE	13,096	12	436	3,329.3	31	0	3	6	22			405	74	298	29	4

TABLE 6.1.1  
INDEX OFFENSES BY CRIME TYPE  
AND POLITICAL SUBDIVISION  
2006

Reporting Agency	Population	MOS	Crime Index		Violent Offenses						Property Offenses				
			Total	Rate/ 100,000	Total	Murder	Rape	Robbery	Agg. Assault	Total	Burglary	Theft	MV Theft	Arson	
															60
DIJENEG	1,068	12	60	5,618.0	6	0	1	0	0	5	54	19	30	2	3
DUJESNE	1,692	12	31	1,832.2	8	0	2	0	0	6	23	7	16	0	0
JASCOMETRO	0	12	62	0.0	15	0	0	1	14	47	30	14	30	3	0
JASPER	1,037	12	7	675.0	1	0	0	0	0	6	6	0	1	3	2
JOPLIN	47,183	12	4,343	9,204.6	419	4	54	95	266	3,924	733	2,877	277	37	
SARCOXIE	1,340	11	29	2,164.2	1	0	0	0	0	28	8	18	2	0	
WEBB CITY	10,764	12	368	3,418.8	9	1	0	1	7	359	64	256	33	6	
<b>JEFFERSON COUNTY</b>	<b>213,247</b>		<b>6,929</b>	<b>3,249.3</b>	<b>694</b>	<b>6</b>	<b>44</b>	<b>34</b>	<b>610</b>	<b>6,235</b>	<b>628</b>	<b>5,236</b>	<b>321</b>	<b>50</b>	
JEFFERSON CO - RURAL	158,189	12	4,041	2,554.5	359	4	36	17	342	3,642	421	2,944	234	43	
ARNOLD	20,413	12	1,429	7,000.4	37	0	3	6	28	1,392	82	1,277	32	1	
BYRNES MILL	2,746	12	41	400.6	1	0	0	0	1	10	4	5	1	0	
CRYSTAL CITY	4,508	12	125	2,772.8	16	1	1	2	12	109	16	79	14	0	
DE SOTO	6,552	12	278	4,243.0	91	0	1	2	88	187	15	161	11	0	
FESTUS	10,905	12	371	3,402.1	127	0	2	4	121	244	39	190	11	4	
HERCULANEUM	3,172	12	282	8,890.3	1	1	0	0	0	281	10	267	4	0	
HILLSBORO	1,784	12	189	10,594.2	5	0	0	1	4	184	7	174	2	1	
KIMMSWICK	93	8	10	10,752.7	5	0	0	0	0	5	4	0	0	0	
OLYMPIAN VILLAGE	677	12	2	295.4	0	0	0	0	0	2	0	0	0	0	
PEVELY	4,208	12	191	4,539.0	12	0	1	2	9	179	30	137	11	1	
<b>JOHNSON COUNTY</b>	<b>49,859</b>		<b>1,503</b>	<b>3,014.5</b>	<b>114</b>	<b>2</b>	<b>4</b>	<b>2</b>	<b>106</b>	<b>1,389</b>	<b>379</b>	<b>947</b>	<b>51</b>	<b>12</b>	
JOHNSON CO - RURAL	26,187	12	407	1,554.2	37	0	1	0	36	370	142	211	17	0	
HOLDEN	2,943	12	133	5,230.0	14	0	0	1	13	119	22	91	5	1	
KNOB NOSTER	2,734	12	151	5,523.0	8	0	0	0	8	143	22	114	6	1	
LEETON	626	12	17	2,715.7	0	0	0	0	0	17	2	15	0	0	
UNIV CENTRAL MO DPS	0	12	157	0.0	13	0	0	0	13	144	40	99	3	2	
WARRENSBURG	17,769	12	638	3,590.5	42	2	3	1	36	596	151	417	20	8	
<b>KNOX COUNTY</b>	<b>3,361</b>		<b>115</b>	<b>3,421.6</b>	<b>5</b>	<b>0</b>	<b>0</b>	<b>0</b>	<b>5</b>	<b>110</b>	<b>15</b>	<b>94</b>	<b>1</b>	<b>0</b>	
KNOX CO - RURAL	2,199	12	115	5,229.6	5	0	0	0	5	110	15	94	1	0	
EDINA	1,162	12	0	0.0	0	0	0	0	0	0	0	0	0	0	
<b>LACLEDE COUNTY</b>	<b>34,147</b>		<b>1,174</b>	<b>3,438.1</b>	<b>100</b>	<b>1</b>	<b>6</b>	<b>5</b>	<b>88</b>	<b>1,074</b>	<b>249</b>	<b>770</b>	<b>51</b>	<b>4</b>	
LACLEDE CO - RURAL	20,037	12	390	1,946.4	25	1	1	4	19	365	126	220	18	1	
CONWAY	774	11	15	1,938.0	3	0	0	0	0	12	2	8	2	0	
LEBANON	13,336	12	769	5,766.3	72	0	5	1	66	697	121	542	31	3	
<b>LAFAYETTE COUNTY</b>	<b>32,419</b>		<b>816</b>	<b>2,517.0</b>	<b>61</b>	<b>0</b>	<b>6</b>	<b>2</b>	<b>53</b>	<b>755</b>	<b>209</b>	<b>488</b>	<b>47</b>	<b>11</b>	
LAFAYETTE CO - RURAL	12,663	12	202	1,595.2	19	0	1	0	18	183	74	90	19	0	
ALMA	378	12	0	0.0	0	0	0	0	0	0	0	0	0	0	
BATES CITY	240	12	24	10,000.0	0	0	0	0	0	24	4	19	1	0	
CONCORDIA	2,413	12	44	1,823.5	5	0	0	1	4	39	10	27	2	0	
CORDER	426	12	8	1,877.9	0	0	0	0	0	8	3	5	0	0	
HIGGINSVILLE	4,660	12	192	4,120.2	5	0	1	0	4	187	28	152	7	0	
LAKE LAFAYETTE	374	12	8	2,139.0	1	0	0	0	1	7	1	5	1	0	
LEXINGTON	4,632	12	184	3,972.4	21	0	2	1	18	163	46	106	11	0	
NAPOLEON	202	12	1	495.0	0	0	0	0	0	1	1	0	0	0	
ODESSA	4,841	12	129	2,664.7	7	0	2	0	5	122	31	77	4	10	
WAVERLY	807	12	20	2,478.3	2	0	0	0	2	18	10	5	2	1	
WELLINGTON	783	12	4	510.9	1	0	0	0	1	3	1	2	0	0	
<b>LAWRENCE COUNTY</b>	<b>33,913</b>		<b>1,410</b>	<b>4,157.7</b>	<b>76</b>	<b>1</b>	<b>1</b>	<b>4</b>	<b>70</b>	<b>1,334</b>	<b>307</b>	<b>942</b>	<b>79</b>	<b>6</b>	
LAWRENCE CO - RURAL	17,089	12	265	1,550.7	12	0	0	0	12	253	106	120	23	4	
AURORA	7,307	12	685	9,374.6	37	1	1	1	34	648	132	476	39	1	
MARIONVILLE	2,161	12	133	6,154.6	4	0	0	2	2	129	15	113	0	0	
MILLER	782	12	17	2,146.5	0	0	0	0	0	17	2	15	0	0	
MOUNT VERNON	4,402	12	264	5,997.3	21	0	0	0	21	243	40	190	12	1	
PIERCE CITY	1,442	10	41	2,843.3	2	0	0	1	1	39	8	27	4	0	
VERONA	720	12	5	694.4	0	0	0	0	0	5	4	1	0	0	
<b>LEWIS COUNTY</b>	<b>9,031</b>		<b>180</b>	<b>1,993.1</b>	<b>34</b>	<b>0</b>	<b>1</b>	<b>0</b>	<b>33</b>	<b>146</b>	<b>48</b>	<b>90</b>	<b>4</b>	<b>4</b>	
LEWIS CO - RURAL	4,914	12	99	2,014.7	8	0	1	0	7	91	31	34	1	2	
CANTON	2,502	12	72	2,877.7	21	0	0	0	21	51	14	0	0	0	
LA BELLE	666	1	0	0.0	0	0	0	0	0	0	0	0	0	0	
LA GRANGE	949	12	9	948.4	5	0	0	0	5	4	3	1	0	0	

TABLE 6.1.1  
INDEX OFFENSES BY CRIME TYPE  
AND POLITICAL SUBDIVISION  
2006

Reporting Agency	Population	MOS	Crime Index		Violent Offenses					Property Offenses				
			Total	Rate/ 100,000	Total	Murder	Rape	Robbery	Agg. Assault	Total	Burglary	Theft	MV Theft	Arson
<b>LINCOLN COUNTY</b>	<b>47,647</b>		<b>952</b>	<b>1,988.0</b>	<b>139</b>	<b>1</b>	<b>5</b>	<b>1</b>	<b>132</b>	<b>813</b>	<b>136</b>	<b>613</b>	<b>61</b>	<b>3</b>
LINCOLN CO - RURAL	31,048	12	355	1,143.4	87	0	4	0	82	288	70	171	26	1
ELSBERRY	2,417	11	68	2,813.4	8	0	0	0	8	60	13	39	8	0
FOLEY	199	11	3	1,507.5	0	0	0	0	0	3	1	0	1	0
HAWK POINT	524	12	2	381.7	0	0	0	0	0	2	1	0	1	0
MOSCOW MILLS	2,232	1	1	44.8	0	0	0	0	0	0	0	0	0	0
OLD MONROE	263	12	2	706.7	0	0	0	0	0	1	0	0	0	0
SILEX	232	4	4	1,724.1	3	0	0	0	3	1	0	0	0	0
TROY	9,862	12	498	5,049.7	37	1	1	0	35	461	51	387	23	0
WINFIELD	850	12	19	2,235.3	3	0	0	0	3	16	0	14	2	0
<b>LINN COUNTY</b>	<b>11,485</b>		<b>210</b>	<b>1,828.5</b>	<b>36</b>	<b>0</b>	<b>1</b>	<b>1</b>	<b>34</b>	<b>174</b>	<b>44</b>	<b>110</b>	<b>15</b>	<b>5</b>
LINN CO - RURAL	4,078	12	63	1,544.9	23	0	0	0	23	40	14	16	7	3
BROOKFIELD	4,506	12	121	2,685.3	5	0	1	1	3	116	23	85	8	0
BUCKLIN	496	12	6	1,209.7	1	0	0	0	1	5	2	1	0	0
MARCELINE	2,405	12	20	831.6	7	0	0	0	7	13	5	8	0	0
<b>LIVINGSTON COUNTY</b>	<b>13,020</b>		<b>378</b>	<b>2,903.2</b>	<b>16</b>	<b>1</b>	<b>3</b>	<b>1</b>	<b>11</b>	<b>362</b>	<b>61</b>	<b>280</b>	<b>17</b>	<b>4</b>
LIVINGSTON CO - RURAL	4,859	12	53	1,090.8	1	0	0	0	1	52	16	34	1	1
CHILlicothe	8,161	12	325	3,982.4	15	1	3	1	10	310	45	246	16	3
<b>MCDONALD COUNTY</b>	<b>22,844</b>		<b>706</b>	<b>3,090.5</b>	<b>91</b>	<b>0</b>	<b>16</b>	<b>7</b>	<b>68</b>	<b>615</b>	<b>152</b>	<b>370</b>	<b>82</b>	<b>11</b>
MCDONALD CO - RURAL	15,972	12	491	3,074.1	68	0	12	4	52	423	106	243	70	4
ANDERSON	1,902	12	85	4,489.0	2	0	0	0	2	83	7	69	6	1
GOODMAN	1,233	12	27	2,189.8	2	0	0	0	2	25	12	9	3	1
LANAGAN	435	12	9	2,069.0	1	0	0	0	1	8	3	5	0	0
NOEL	1,515	12	36	2,376.2	6	0	0	3	3	30	6	19	2	3
PINEVILLE	868	12	6	691.2	2	0	0	0	2	4	3	0	0	0
SOUTHWEST CITY	919	12	52	5,658.3	10	0	4	0	6	42	15	25	1	1
<b>MACON COUNTY</b>	<b>13,646</b>		<b>301</b>	<b>2,205.8</b>	<b>43</b>	<b>0</b>	<b>3</b>	<b>2</b>	<b>38</b>	<b>258</b>	<b>58</b>	<b>180</b>	<b>8</b>	<b>12</b>
MACON CO - RURAL	6,776	12	85	1,254.4	19	0	2	0	17	66	23	30	5	8
LA PLATA	1,442	12	10	693.5	1	0	0	0	0	9	1	8	0	0
MACON	5,428	12	206	3,795.1	23	0	0	2	21	183	34	142	3	4
<b>MADISON COUNTY</b>	<b>11,818</b>		<b>264</b>	<b>2,233.9</b>	<b>32</b>	<b>0</b>	<b>3</b>	<b>0</b>	<b>29</b>	<b>232</b>	<b>62</b>	<b>152</b>	<b>13</b>	<b>5</b>
MADISON CO - RURAL	7,517	12	101	1,343.6	15	0	3	0	12	86	36	42	7	1
FREDERICKTOWN	4,035	12	161	3,990.1	17	0	0	0	17	144	24	110	6	4
MARQUAND	266	12	2	751.9	0	0	0	0	0	2	2	0	0	0
<b>MARIES COUNTY</b>	<b>9,134</b>		<b>112</b>	<b>1,226.2</b>	<b>14</b>	<b>0</b>	<b>0</b>	<b>0</b>	<b>14</b>	<b>98</b>	<b>43</b>	<b>47</b>	<b>6</b>	<b>2</b>
MARIES CO - RURAL	7,151	12	85	1,188.6	12	0	0	0	12	73	35	33	4	1
BELLE	1,348	12	7	519.3	0	0	0	0	0	7	0	4	2	1
VIENNA	635	12	20	3,149.6	2	0	0	0	2	18	8	10	0	0
<b>MARION COUNTY</b>	<b>28,127</b>		<b>1,574</b>	<b>5,596.0</b>	<b>112</b>	<b>0</b>	<b>13</b>	<b>15</b>	<b>84</b>	<b>1,462</b>	<b>183</b>	<b>1,232</b>	<b>36</b>	<b>11</b>
MARION CO - RURAL	7,035	12	107	1,521.0	8	0	0	0	8	99	24	74	1	0
HANNIBAL	17,649	12	1,417	8,028.8	98	0	12	15	71	1,319	155	1,123	34	7
PALMYRA	3,443	12	50	1,452.2	6	0	1	0	5	44	4	35	1	4
<b>MERCER COUNTY</b>	<b>2,296</b>		<b>34</b>	<b>1,480.8</b>	<b>6</b>	<b>0</b>	<b>0</b>	<b>0</b>	<b>6</b>	<b>28</b>	<b>21</b>	<b>5</b>	<b>2</b>	<b>0</b>
MERCER CO - RURAL	2,296	12	34	1,480.8	6	0	0	0	6	28	21	5	2	0
<b>MILLER COUNTY</b>	<b>23,575</b>		<b>570</b>	<b>2,417.8</b>	<b>99</b>	<b>0</b>	<b>6</b>	<b>1</b>	<b>92</b>	<b>471</b>	<b>117</b>	<b>301</b>	<b>37</b>	<b>16</b>
MILLER CO - RURAL	16,063	12	248	1,544.9	51	0	4	0	47	197	76	94	19	6
ELDON	4,934	12	207	4,185.4	35	0	0	1	34	172	23	130	15	4
IBERIA	673	12	8	1,188.7	1	0	0	0	1	7	1	5	0	1
LAKE OZARK	1,915	12	107	5,587.5	12	0	2	0	10	95	15	72	3	5
<b>MISSISSIPPI COUNTY</b>	<b>10,556</b>		<b>289</b>	<b>2,832.5</b>	<b>67</b>	<b>3</b>	<b>2</b>	<b>2</b>	<b>60</b>	<b>232</b>	<b>56</b>	<b>156</b>	<b>20</b>	<b>0</b>
MISSISSIPPI CO - RURAL	3,856	12	89	2,308.1	25	2	2	0	21	64	23	35	6	0
CHARLESTON	3,563	12	147	4,102.7	22	1	0	1	20	125	29	86	10	0
EAST PRAIRIE	3,117	12	63	2,021.2	20	0	0	0	19	43	4	35	4	0
<b>MONITEAU COUNTY</b>	<b>13,209</b>		<b>186</b>	<b>1,488.1</b>	<b>42</b>	<b>0</b>	<b>5</b>	<b>1</b>	<b>36</b>	<b>144</b>	<b>39</b>	<b>91</b>	<b>11</b>	<b>3</b>

TABLE 6.1.1  
INDEX OFFENSES BY CRIME TYPE  
AND POLITICAL SUBDIVISION  
2006

Reporting Agency	Population	MOS	Crime Index		Violent Offenses						Property Offenses				
			Total	Rate/ 100,000	Total	Murder	Rape	Robbery	Agg. Assault	Total	Burglary	Theft	MV Theft	Arson	
MONTEAU CO - RURAL	7,018	12	45	641.2	7	0	1	0	0	6	38	13	15	10	0
CALIFORNIA	4,137	12	125	3,021.5	33	0	3	1	29	1	92	23	66	0	3
TIPTON	2,054	12	16	779.0	2	0	1	0	1	0	14	3	10	1	0
<b>MONROE COUNTY</b>	<b>7,691</b>	<b>12</b>	<b>163</b>	<b>2,119.4</b>	<b>12</b>	<b>0</b>	<b>1</b>	<b>0</b>	<b>11</b>	<b>0</b>	<b>151</b>	<b>49</b>	<b>93</b>	<b>7</b>	<b>2</b>
MONROE CO - RURAL	5,135	12	71	1,382.7	4	0	1	0	3	0	67	23	39	4	1
MONROE CITY	2,556	12	92	3,599.4	8	0	0	0	8	0	84	26	54	3	1
<b>MONTGOMERY COUNTY</b>	<b>11,732</b>	<b>12</b>	<b>265</b>	<b>2,258.8</b>	<b>30</b>	<b>1</b>	<b>0</b>	<b>0</b>	<b>29</b>	<b>0</b>	<b>235</b>	<b>68</b>	<b>141</b>	<b>19</b>	<b>7</b>
MONTGOMERY CO - RURAL	5,697	12	140	2,457.4	6	0	0	0	6	0	134	50	69	12	3
BELFLOWER	414	12	2	483.1	0	0	0	0	0	0	2	0	0	0	0
HIGH HILL	226	12	6	2,654.9	1	0	0	0	0	0	5	3	2	0	0
JONESBURG	707	12	20	2,828.9	3	0	0	0	3	0	17	3	13	1	0
MONTGOMERY CITY	2,513	12	51	2,029.4	16	1	0	0	15	0	35	2	26	5	2
NEW FLORENCE	777	12	30	3,861.0	1	0	0	0	0	0	29	2	24	1	2
WELLSVILLE	1,398	12	16	1,144.5	3	0	0	0	3	0	13	6	7	0	0
<b>MORGAN COUNTY</b>	<b>19,700</b>	<b>12</b>	<b>660</b>	<b>3,350.3</b>	<b>176</b>	<b>0</b>	<b>1</b>	<b>0</b>	<b>175</b>	<b>0</b>	<b>484</b>	<b>154</b>	<b>301</b>	<b>25</b>	<b>4</b>
MORGAN CO - RURAL	15,313	12	426	2,781.9	152	0	1	0	151	0	130	123	170	17	4
LAURIE	7,03	12	56	7,965.9	4	0	0	0	4	0	52	6	44	2	0
STOVER	1,022	12	54	5,283.8	17	0	0	0	17	0	37	14	22	1	0
VERSAILLES	2,662	12	124	4,658.2	3	0	0	0	3	0	121	11	105	5	0
<b>NEW MADRID COUNTY</b>	<b>16,563</b>	<b>12</b>	<b>238</b>	<b>1,436.9</b>	<b>52</b>	<b>4</b>	<b>3</b>	<b>2</b>	<b>43</b>	<b>0</b>	<b>186</b>	<b>56</b>	<b>107</b>	<b>17</b>	<b>6</b>
NEW MADRID CO - RURAL	4,861	12	111	2,283.5	40	2	3	1	34	0	71	26	34	11	0
GIDEON	1,019	12	10	981.4	0	0	0	0	0	0	10	5	5	0	0
LILBOURN	1,237	12	1	80.8	0	0	0	0	0	0	1	0	0	0	1
MARSTON	563	12	0	0.0	0	0	0	0	0	0	0	0	0	0	0
MATTHEWS	552	12	9	1,630.4	1	0	0	0	1	0	8	1	6	1	0
MOREHOUSE	960	12	11	1,145.8	1	0	0	0	1	0	10	2	4	1	3
MOREHOUSE	3,131	12	46	1,469.2	1	1	0	0	0	0	45	9	36	0	0
NEW MADRID	805	12	23	2,857.1	2	0	0	1	1	0	21	6	12	1	2
PARMA	3,071	12	27	879.2	7	1	0	0	6	0	20	7	10	3	0
PORTAGEVILLE	364	12	0	0.0	0	0	0	0	0	0	0	0	0	0	0
<b>NEWTON COUNTY</b>	<b>47,219</b>	<b>12</b>	<b>1,657</b>	<b>3,509.2</b>	<b>125</b>	<b>1</b>	<b>7</b>	<b>9</b>	<b>108</b>	<b>0</b>	<b>1,552</b>	<b>326</b>	<b>1,070</b>	<b>103</b>	<b>33</b>
NEWTON CO - RURAL	30,776	12	1,031	3,350.0	87	1	5	3	78	0	944	221	630	71	22
DIAMOND	846	12	3	354.6	0	0	0	0	0	0	3	2	0	0	1
GRANBY	2,230	12	65	2,914.8	7	0	0	0	7	0	58	13	41	4	0
NEOSHO	11,130	12	478	4,294.7	31	0	2	6	23	0	447	74	344	20	9
SENECA	2,237	12	80	3,576.2	0	0	0	0	0	0	80	16	55	8	1
<b>NODAWAY COUNTY</b>	<b>17,707</b>	<b>12</b>	<b>605</b>	<b>3,416.7</b>	<b>32</b>	<b>0</b>	<b>6</b>	<b>0</b>	<b>26</b>	<b>0</b>	<b>573</b>	<b>90</b>	<b>463</b>	<b>19</b>	<b>1</b>
NODAWAY CO - RURAL	7,665	12	148	1,930.9	8	0	1	0	7	0	140	43	90	6	1
MARYVILLE	10,042	12	397	3,953.4	21	0	2	0	19	0	376	39	325	12	0
NORTHWEST MO ST UNIV	0	12	60	0.0	3	0	3	0	0	0	57	8	46	1	0
<b>OREGON COUNTY</b>	<b>10,195</b>	<b>12</b>	<b>50</b>	<b>490.4</b>	<b>16</b>	<b>1</b>	<b>1</b>	<b>1</b>	<b>13</b>	<b>0</b>	<b>34</b>	<b>14</b>	<b>14</b>	<b>2</b>	<b>4</b>
OREGON CO - RURAL	7,376	12	44	596.5	13	1	0	0	12	0	31	13	13	2	3
ALTON	648	12	5	771.6	2	0	1	0	0	1	3	1	1	0	1
THAYER	2,171	12	1	46.1	1	0	0	1	0	0	0	0	0	0	0
<b>OSAGE COUNTY</b>	<b>11,670</b>	<b>12</b>	<b>103</b>	<b>882.6</b>	<b>16</b>	<b>0</b>	<b>1</b>	<b>0</b>	<b>15</b>	<b>0</b>	<b>87</b>	<b>20</b>	<b>54</b>	<b>11</b>	<b>2</b>
OSAGE CO - RURAL	10,246	12	87	849.1	13	0	0	0	13	0	74	18	46	9	1
LINN	1,424	12	16	1,123.6	3	0	1	0	2	0	13	2	8	2	1
<b>OZARK COUNTY</b>	<b>9,204</b>	<b>12</b>	<b>103</b>	<b>1,119.1</b>	<b>16</b>	<b>0</b>	<b>2</b>	<b>2</b>	<b>12</b>	<b>2</b>	<b>87</b>	<b>29</b>	<b>45</b>	<b>9</b>	<b>4</b>
OZARK CO - RURAL	8,344	12	95	1,138.5	16	0	2	2	12	0	79	25	43	9	2
GAINESVILLE	607	12	3	494.2	0	0	0	0	0	0	3	0	1	0	0
THEODOSSIA	253	12	5	1,976.3	0	0	0	0	0	0	5	4	1	0	0
<b>PEMISCOT COUNTY</b>	<b>18,489</b>	<b>12</b>	<b>724</b>	<b>3,915.8</b>	<b>63</b>	<b>1</b>	<b>5</b>	<b>13</b>	<b>44</b>	<b>0</b>	<b>661</b>	<b>173</b>	<b>460</b>	<b>22</b>	<b>6</b>
PEMISCOT CO - RURAL	5,324	12	106	1,991.0	15	1	1	3	10	0	91	36	50	4	1
CARUTHERSVILLE	6,450	12	336	5,209.3	25	0	1	8	16	0	311	83	214	12	2
COOTER	437	12	2	457.7	0	0	0	0	0	0	0	1	1	0	0
HAYTI	3,066	12	195	6,360.1	11	0	2	1	8	0	184	31	147	5	1

TABLE 6.1.1  
INDEX OFFENSES BY CRIME TYPE  
AND POLITICAL SUBDIVISION  
2006

Reporting Agency	Population	MOS	Crime Index		Violent Offenses						Property Offenses					
			Total	Rate/ 100,000	Total	Murder	Rape	Robbery	Agg. Assault	Total	Burglary	Theft	MV Theft	Arson		
HAYTI HEIGHTS	781	12	17	2,176.7	8	0	0	0	0	8	9	3	5	0	1	
STEELE	2,169	12	60	2,786.3	4	0	1	1	2	2	56	16	38	0	1	
WARDSELL	262	12	8	3,053.4	0	0	0	0	0	0	8	3	5	0	0	
PERRY COUNTY	17,977		273	1,518.6	22	1	0	0	21	170	251	27	170	6	4	
PERRY CO - RURAL	10,042	12	78	776.7	11	0	0	0	11	67	38	27	38	2	0	
PERRYVILLE	7,935	12	195	2,457.5	11	1	0	0	10	184	184	44	132	4	4	
PETTIS COUNTY	38,578		1,866	4,837.0	212	0	7	15	190	1,262	311	1,262	57	24		
PETTIS CO - RURAL	17,086	12	262	1,533.4	29	0	1	2	26	233	73	147	12	1		
LAMONTE	1,062	12	17	1,600.8	3	0	0	0	3	14	5	8	1	0		
SEDALIA	20,430	12	1,587	7,788.0	180	0	6	13	161	1,407	233	1,107	44	23		
PHELPS COUNTY	41,937		2,003	4,776.2	266	2	15	18	231	1,737	393	1,229	108	7		
PHELPS CO - RURAL	19,030	12	596	3,131.9	143	2	8	3	130	453	141	271	39	2		
DOOLITTLE	670	5	9	1,343.3	1	0	0	0	1	8	8	0	0	0		
NEWBURG	479	12	12	2,505.2	8	0	0	1	7	4	2	1	1	0		
ROLLA	17,717	12	1,027	5,796.7	79	0	7	14	58	948	158	740	46	4		
ST. JAMES	4,041	12	291	7,201.2	33	0	0	0	33	258	68	168	21	1		
UNIV OF MO - ROLLA	0	12	68	0.0	2	0	0	0	2	66	16	49	1	0		
PIKE COUNTY	15,191		248	1,632.5	31	1	1	0	29	217	66	140	6	5		
PIKE CO - RURAL	8,060	12	65	806.5	6	1	1	0	4	59	33	22	1	3		
BOWLING GREEN	3,250	12	126	3,876.9	6	0	0	0	6	120	27	86	3	2		
LOUISIANA	3,881	11	57	1,468.7	19	0	0	0	19	38	6	30	2	0		
PLATTE COUNTY	43,051		964	2,239.2	70	0	8	13	49	894	154	671	62	7		
PLATTE CO - RURAL	22,876	12	326	1,425.1	26	0	0	3	23	300	67	220	8	5		
CAMDEN POINT	547	12	0	0.0	0	0	0	0	0	0	0	0	0	0		
EDGERTON	546	12	8	1,465.2	1	0	0	0	1	7	4	3	0	0		
FERRERVILLE	588	12	18	3,061.2	5	0	0	0	5	13	5	6	2	0		
LAKE WAUKOMIS	913	12	10	1,095.3	0	0	0	0	0	10	0	10	0	0		
NORTHMOOR	407	12	17	4,176.9	2	0	0	1	1	15	4	5	4	2		
PARKVILLE	5,116	12	161	3,147.0	5	0	2	3	0	156	13	195	8	0		
PLATTE CITY	4,907	12	117	2,384.3	12	0	1	2	9	105	19	75	11	0		
PLATTE WOODS	462	12	27	5,844.2	0	0	0	0	0	27	4	22	1	0		
RIVERSIDE	2,964	12	200	6,747.6	9	0	4	4	1	191	22	147	22	0		
TRACY	211	12	20	9,478.7	0	0	0	0	0	20	1	19	0	0		
WEATHERBY LAKE	1,870	12	27	1,443.9	6	0	0	0	6	21	5	15	1	0		
WESTON	1,644	12	33	2,007.3	4	0	1	0	3	29	10	14	5	0		
POLK COUNTY	28,499		847	2,972.0	101	0	10	5	86	746	207	505	26	8		
POLK CO - RURAL	16,320	12	290	1,777.0	31	0	2	1	28	259	107	142	9	1		
BOLIVAR	10,179	12	493	4,843.3	66	0	8	4	54	427	74	332	16	5		
FAIR PLAY	459	12	32	7,289.3	4	0	0	0	4	28	5	21	0	2		
HUMANSVILLE	986	12	29	2,941.2	0	0	0	0	0	29	21	7	1	0		
PLEASANT HOPE	575	12	3	521.7	0	0	0	0	0	3	0	3	0	0		
PULASKI COUNTY	44,380		868	1,955.8	179	2	18	15	144	689	197	429	44	19		
PULASKI CO - RURAL	33,380	12	373	1,117.4	107	2	16	6	83	266	113	124	26	3		
CROCKER	1,010	12	23	2,277.2	5	0	0	3	2	18	7	10	0	1		
DIXON	1,548	12	74	4,780.4	0	0	0	0	0	74	16	47	2	9		
RICHLAND	1,776	12	46	2,590.1	7	0	1	0	6	39	4	29	4	4		
ST. ROBERT	3,155	12	181	5,736.9	26	0	1	3	22	155	25	120	9	1		
WAYNESVILLE	3,511	12	171	4,870.4	34	0	0	3	31	137	32	99	5	1		
PUTNAM COUNTY	4,877		19	389.6	1	0	0	0	1	18	8	8	0	2		
PUTNAM CO - RURAL	2,896	12	10	345.3	0	0	0	0	0	10	4	6	0	0		
UNIONVILLE	1,981	12	9	454.3	1	0	0	0	1	8	4	2	0	2		
RALLS COUNTY	9,493		176	1,854.0	43	1	0	1	41	133	49	64	13	7		
RALLS CO - RURAL	7,207	12	147	2,039.7	35	1	0	1	33	112	43	55	2	3		
CENTER	982	12	10	1,569.9	4	0	0	0	4	6	2	2	0	0		
NEW LONDON	982	12	18	1,814.5	4	0	0	0	4	14	4	6	0	4		
PERRY	657	12	1	152.2	0	0	0	0	0	1	0	1	0	0		

TABLE 6.1.1  
INDEX OFFENSES BY CRIME TYPE  
AND POLITICAL SUBDIVISION  
2006

Reporting Agency	Population	MOS	Crime Index		Violent Offenses							Property Offenses				
			Total	Rate/ 100,000	Total	Murder	Rape	Robbery	Agg. Assault	Total	Burglary	Theft	MV Theft	Arson	Property Offenses	
															Burglary	Theft
<b>RANDOLPH COUNTY</b>	<b>21,756</b>		<b>802</b>	<b>3,686.3</b>	<b>37</b>	<b>1</b>	<b>1</b>	<b>11</b>	<b>24</b>	<b>765</b>	<b>147</b>	<b>585</b>	<b>24</b>	<b>9</b>		
RANDOLPH CO - RURAL	8,010	12	175	2,184.8	13	0	1	2	10	162	55	100	6	1		
HUNTSVILLE	1,625	11	19	1,189.2	3	0	0	0	3	16	2	14	0	0		
MOBERLY	12,121	12	608	5,016.1	21	1	0	9	11	587	90	471	18	8		
<b>RAY COUNTY</b>	<b>22,183</b>		<b>487</b>	<b>2,194.4</b>	<b>54</b>	<b>0</b>	<b>5</b>	<b>3</b>	<b>46</b>	<b>433</b>	<b>123</b>	<b>263</b>	<b>41</b>	<b>6</b>		
RAY CO - RURAL	11,618	12	198	1,704.3	33	0	4	0	29	165	69	73	22	1		
HENRIETTA	451	2	2	443.5	0	0	0	0	0	2	0	2	0	0		
LAWSON	2,406	12	32	1,330.0	1	0	0	0	0	31	3	24	4	0		
ORRICK	867	12	23	2,652.8	3	0	0	0	3	20	4	12	2	2		
RICHMOND	6,075	12	228	3,753.1	17	0	1	2	14	211	45	150	13	3		
WOOD HEIGHTS	776	12	4	515.5	0	0	0	0	0	4	2	2	0	0		
<b>REYNOLDS COUNTY</b>	<b>6,594</b>		<b>40</b>	<b>606.6</b>	<b>6</b>	<b>0</b>	<b>3</b>	<b>0</b>	<b>3</b>	<b>34</b>	<b>14</b>	<b>14</b>	<b>5</b>	<b>1</b>		
REYNOLDS CO - RURAL	5,144	12	20	388.8	6	0	3	0	3	14	10	1	3	0		
BUNKER	437	12	0	0.0	0	0	0	0	0	0	0	0	0	0		
ELLINGTON	1,013	12	20	1,974.3	0	0	0	0	0	20	4	13	2	1		
<b>RIPLEY COUNTY</b>	<b>13,851</b>		<b>446</b>	<b>3,220.0</b>	<b>27</b>	<b>1</b>	<b>2</b>	<b>0</b>	<b>24</b>	<b>419</b>	<b>138</b>	<b>238</b>	<b>37</b>	<b>6</b>		
RIPLEY CO - RURAL	11,313	12	295	2,607.6	21	0	2	0	19	274	88	151	30	5		
DOMIPHAN	1,924	12	145	7,536.4	6	1	0	0	5	139	44	87	7	1		
NAYLOR	614	12	6	977.2	0	0	0	0	0	6	6	0	0	0		
<b>ST. CHARLES COUNTY</b>	<b>323,713</b>		<b>8,570</b>	<b>2,647.4</b>	<b>588</b>	<b>1</b>	<b>51</b>	<b>89</b>	<b>447</b>	<b>7,982</b>	<b>981</b>	<b>6,585</b>	<b>347</b>	<b>69</b>		
ST. CHARLES CO - RURAL	103,617	12	2,062	1,990.0	218	0	6	16	186	1,844	292	1,433	83	36		
COTTEVILLE	2,333	11	36	1,543.1	1	0	0	0	1	35	1	34	0	0		
LAKE ST. LOUIS	13,281	12	243	1,829.7	9	0	1	2	6	234	32	194	7	1		
NEW MELLE	287	12	9	3,135.9	0	0	0	0	0	9	5	4	0	0		
O'FALLON	69,694	12	1,832	2,628.6	59	0	6	10	43	1,773	178	1,548	42	5		
ST. CHARLES	62,304	12	2,346	3,785.4	172	1	15	46	110	2,174	293	1,722	144	15		
ST. CHARLES COUNTY	0	12	0	0.0	0	0	0	0	0	0	0	0	0	0		
ST. PETERS	54,209	12	1,418	2,615.8	102	0	14	11	77	1,316	129	1,124	53	10		
WENTZVILLE	17,988	12	624	3,489.0	27	0	9	4	14	597	51	526	18	2		
<b>ST. CLAIR COUNTY</b>	<b>9,307</b>		<b>215</b>	<b>2,310.1</b>	<b>31</b>	<b>0</b>	<b>3</b>	<b>0</b>	<b>28</b>	<b>184</b>	<b>50</b>	<b>131</b>	<b>2</b>	<b>1</b>		
ST. CLAIR CO - RURAL	6,433	12	144	2,238.5	14	0	0	0	14	130	38	92	0	0		
APPLETON	1,318	12	37	2,807.3	4	0	0	0	4	33	1	32	0	0		
LOWRY CITY	738	12	26	3,523.0	11	0	3	0	8	15	10	5	0	0		
OSCEOLA	818	12	8	978.0	2	0	0	0	2	6	1	2	2	1		
<b>ST. FRANCOIS COUNTY</b>	<b>56,345</b>		<b>1,607</b>	<b>2,852.1</b>	<b>162</b>	<b>0</b>	<b>14</b>	<b>13</b>	<b>137</b>	<b>1,445</b>	<b>271</b>	<b>1,065</b>	<b>100</b>	<b>19</b>		
ST. FRANCOIS CO - RURAL	22,641	12	563	2,486.6	63	0	8	1	54	500	149	285	56	10		
BISMARCK	1,558	11	4	256.7	1	0	0	0	1	3	2	0	0	1		
BONNE TERRE	3,836	12	76	1,981.2	9	0	2	2	5	67	13	44	8	2		
DESLOGE	5,143	12	156	3,033.2	14	0	0	5	9	142	16	113	12	1		
FARMINGTON	12,944	12	583	4,647.6	65	0	1	4	60	518	56	447	11	4		
IRON MOUNTAIN LAKE	706	12	21	2,974.5	1	0	1	0	0	20	13	7	0	0		
LEADINGTON	219	12	8	3,653.0	0	0	0	0	0	8	1	4	3	0		
LEADWOOD	1,173	11	7	596.8	3	0	1	0	4	4	0	3	1	0		
MINERAL AREA COLLEGE	0	12	4	0.0	0	0	0	0	0	4	1	0	0	0		
PARK HILLS	8,525	12	185	2,170.1	6	0	1	1	4	179	20	149	9	1		
<b>ST. LOUIS COUNTY</b>	<b>1,003,557</b>		<b>34,060</b>	<b>3,395.9</b>	<b>3,300</b>	<b>38</b>	<b>178</b>	<b>847</b>	<b>2,237</b>	<b>30,780</b>	<b>5,345</b>	<b>22,120</b>	<b>3,130</b>	<b>185</b>		
ST. LOUIS CO - RURAL	388,185	12	11,890	3,063.0	1,240	14	60	312	854	10,650	1,961	7,433	1,153	103		
BALLWIN	30,481	12	302	990.8	14	0	3	4	7	288	46	232	10	0		
BELLA VILLA	655	12	10	1,526.7	2	0	0	0	2	8	2	4	0	0		
BELLEFONTAINE NGBRS	10,616	12	511	4,813.5	74	0	3	39	32	437	118	235	80	4		
BELLEVUE ACRES	259	12	4	1,544.4	0	0	0	0	0	4	0	3	1	0		
BEL NOR	1,526	12	46	3,014.4	1	0	0	1	0	45	13	24	6	2		
BEL RIDGE	2,970	12	195	6,565.7	38	0	4	9	25	157	44	83	28	2		
BELLEVUE	9,631	12	739	7,673.1	106	1	6	27	72	633	200	304	123	6		
BEVERLY HILLS	575	12	4	695.7	0	0	0	0	0	4	4	0	0	0		
BRECKENRIDGE HILLS	4,608	12	268	5,816.0	20	1	2	4	13	248	44	166	35	3		
BRETON	7,365	12	329	4,467.1	16	1	7	4	4	313	26	270	17	0		
BRIDGETON	15,259	12	1,094	7,169.5	95	0	7	17	71	989	120	779	95	5		
CALVERTON PARK	1,303	12	12	921.0	2	0	0	0	2	10	4	4	2	0		



TABLE 6.1.1  
INDEX OFFENSES BY CRIME TYPE  
AND POLITICAL SUBDIVISION  
2006

Reporting Agency	Population	MOS	Crime Index		Violent Offenses						Property Offenses				
			Total	Rate/ 100,000	Total	Murder	Rape	Robbery	Agg. Assault	Total	Burglary	Theft	MV Theft	Arson	
CHARLACK	1,380	12	73	5,289.9	3	0	1	0	27	2	70	4	61	5	0
CHESTERFIELD	47,020	12	805	1,712.0	33	0	1	5	27	0	772	89	667	13	3
CLARKSON VALLEY	2,602	12	40	1,537.3	2	0	0	0	0	0	38	4	33	1	0
CLAYTON	16,061	12	437	2,720.9	20	1	0	4	15	0	417	70	308	34	5
COOL VALLEY	1,033	12	95	9,196.5	10	0	0	2	8	0	85	15	55	15	0
COUNTRY CLUB HILLS	1,318	12	54	4,097.1	3	0	1	1	1	0	51	17	26	7	1
CRESTWOOD	11,691	12	712	6,090.2	13	0	1	4	9	0	689	19	665	15	0
CREVE COEUR	16,975	12	289	1,702.5	14	0	1	2	11	0	217	41	217	17	0
DELLWOOD	5,027	12	204	4,058.1	30	0	3	9	18	0	174	82	66	26	0
DES PERES	8,619	12	421	4,884.6	18	0	0	2	7	0	403	19	373	11	0
EDMUNDSON	803	12	83	10,336.2	12	0	0	0	1	0	71	4	98	19	0
ELLSVILLE	9,353	12	142	1,518.2	11	0	0	1	10	0	131	24	95	12	0
EUREKA	8,957	12	234	2,612.5	10	0	0	0	10	0	224	19	196	7	2
FERGUSON	21,459	8	492	2,292.9	55	2	5	14	34	0	437	88	280	69	0
FLORELL HILLS	887	12	55	6,200.7	11	0	0	3	8	0	44	25	13	5	1
FLOSSANT	51,812	12	1,115	2,152.0	65	5	5	36	19	0	1,050	182	767	100	1
FRONTENAC	3,517	12	61	1,734.4	6	0	0	2	4	0	55	6	45	4	0
GLENDALE	5,595	12	35	625.6	4	0	0	0	4	0	31	1	28	2	0
GLEN ECHO PARK	162	11	0	0.0	0	0	0	0	0	0	0	0	0	0	0
GREENDALE	708	12	9	1,271.2	1	0	0	0	1	0	8	0	5	3	0
HAZELWOOD	25,535	12	1,188	4,652.4	159	0	6	34	119	0	1,029	144	772	112	1
HILLSDALE	1,421	12	100	7,037.3	39	0	1	7	31	0	61	41	14	4	2
JENNINGS	14,926	12	1,181	7,912.4	159	0	9	42	108	0	1,022	325	500	193	4
KIRKWOOD	27,038	12	779	2,861.1	44	0	7	10	27	0	735	104	589	33	9
LADUE	8,269	12	135	1,632.6	13	0	0	3	10	0	122	15	101	6	0
LAKESHIRE	1,318	12	26	1,972.7	3	0	0	0	3	0	23	8	14	1	0
LAMBERT INTL AIRPORT	0	12	252	0.0	19	0	1	1	17	0	233	1	224	8	0
MANCHESTER	18,970	12	277	1,460.2	0	0	2	0	8	0	267	25	238	2	2
MAPLEWOOD	8,808	12	382	4,337.0	34	0	3	15	24	0	348	40	252	53	3
MARYLAND HEIGHTS	26,544	12	1,059	3,989.6	33	2	0	7	24	0	1,026	133	810	80	3
MERAMEC COLLEGE PD	0	12	35	0.0	3	0	0	0	0	0	32	0	31	1	0
MOLINE ACRES	2,579	11	126	4,885.6	19	0	2	1	16	0	107	36	53	18	0
NORMANDY	5,032	8	145	2,881.6	24	1	0	6	17	0	121	27	59	35	0
NORTHWOODS	4,435	12	139	3,134.2	11	0	1	6	4	0	48	49	48	30	1
OKLAHOMA	1,579	12	21	1,330.0	1	0	0	0	0	0	20	3	16	1	0
OLIVETTE	7,455	12	228	3,088.4	23	0	1	4	18	0	205	40	152	13	0
OVERLAND	16,082	12	899	5,590.1	68	1	3	32	32	0	831	124	654	53	0
PAGEDALE	3,486	11	260	7,458.4	51	2	2	15	32	0	209	62	119	27	1
PASADENA PARK	467	10	8	1,713.1	2	0	0	0	2	0	6	2	3	1	0
PINE LAWN	4,092	8	151	3,690.1	45	1	5	5	34	0	106	42	52	12	0
RICHMOND HEIGHTS	9,309	12	613	6,585.0	28	0	2	6	20	0	585	43	501	41	0
RIVERVIEW	2,995	12	163	5,442.4	40	0	0	2	38	0	123	35	62	26	0
ROCK HILL	4,700	12	104	2,212.8	10	0	0	4	6	0	94	17	65	12	0
ST. ANN	13,092	12	857	6,546.0	95	0	5	11	79	0	762	62	657	42	1
ST. GEORGE	1,242	12	32	2,576.5	3	0	0	0	0	0	29	2	19	8	0
ST. JOHN	6,556	12	301	4,589.8	24	1	4	8	11	0	277	30	217	27	3
SHREWSBURY	6,393	12	107	1,673.7	6	0	0	3	3	0	101	8	82	9	2
SUNSET HILLS	8,374	12	288	3,588.6	23	0	1	4	18	0	275	28	218	29	0
TOWN & COUNTRY	10,807	12	147	1,360.2	14	0	1	4	9	0	133	16	112	2	3
UNIVERSITY CITY	37,170	12	2,226	5,988.7	293	3	8	92	190	0	1,937	387	1,289	237	10
UNIV OF MO - ST. LOUIS	0	12	126	0.0	3	0	0	0	2	0	123	19	96	8	0
UPLANDS PARK	449	12	11	2,449.9	1	0	0	0	1	0	10	3	5	2	0
VELDA CITY	1,542	12	32	2,075.2	3	0	0	0	3	0	29	17	7	5	0
VELDA VILLAGE HILLS	1,063	11	0	0.0	0	0	0	0	0	0	0	0	0	0	0
VINTA PARK	1,837	12	74	4,028.3	10	0	0	3	7	0	64	8	46	10	0
WARSON WOODS	1,906	12	30	1,574.0	3	0	0	0	0	0	27	5	22	0	0
WASHINGTON UNIV	0	12	208	0.0	0	0	0	0	0	0	208	29	172	7	0
WEBSTER GROVES	22,896	12	372	1,624.7	21	0	0	0	14	0	351	74	255	21	1
WELLSTON	2,370	3	62	2,616.0	17	0	0	3	14	0	45	17	22	6	0
WESTWOOD	296	12	1	337.8	0	0	0	0	0	0	1	0	1	0	0
WOODSON TERRACE	4,111	12	165	4,013.6	17	2	2	3	10	0	148	23	86	38	1
<b>SITE, GENEVIEVE</b>	<b>17,764</b>	<b>12</b>	<b>325</b>	<b>1,829.5</b>	<b>41</b>	<b>1</b>	<b>6</b>	<b>2</b>	<b>32</b>	<b>2</b>	<b>284</b>	<b>91</b>	<b>172</b>	<b>12</b>	<b>9</b>
SITE GENEVIEVE CO - RURAL	12,922	12	209	1,617.4	32	0	5	1	26	1	177	53	114	6	4
SITE GENEVIEVE	4,454	12	102	2,290.1	6	1	0	1	1	0	96	37	51	3	5
ST. MARYS	388	12	14	3,608.2	3	0	1	0	2	0	11	1	7	3	0

TABLE 6.1.1  
INDEX OFFENSES BY CRIME TYPE  
AND POLITICAL SUBDIVISION  
2006

Reporting Agency	Population	MOS	Crime Index		Violent Offenses						Property Offenses			
			Total	Rate/ 100,000	Total	Murder	Rape	Robbery	Agg. Assault	Total	Burglary	Theft	MV Theft	Arson
<b>SALINE COUNTY</b>	<b>22,269</b>		<b>559</b>	<b>2,420.4</b>	<b>50</b>	<b>3</b>	<b>5</b>	<b>1</b>	<b>41</b>	<b>489</b>	<b>100</b>	<b>369</b>	<b>17</b>	<b>3</b>
SALINE CO - RURAL	5,844	12	134	2,293.0	6	0	0	0	6	128	33	86	9	0
BLACKBURN	278	12	0	0.0	0	0	0	0	0	0	0	0	0	0
EMMA	239	12	8	3,347.3	239	0	0	0	0	8	4	4	0	0
MARSHALL	12,403	12	283	2,281.7	29	3	5	1	20	254	51	196	4	3
SLATER	1,954	12	11	3,633.6	11	0	0	0	11	60	1	55	4	0
SWEET SPRINGS	1,551	12	43	2,772.4	4	0	0	0	4	39	11	28	0	0
<b>SCHUYLER COUNTY</b>	<b>1,971</b>		<b>33</b>	<b>1,674.3</b>	<b>8</b>	<b>1</b>	<b>0</b>	<b>1</b>	<b>6</b>	<b>25</b>	<b>10</b>	<b>7</b>	<b>5</b>	<b>3</b>
SCHUYLER CO - RURAL	1,971	12	33	1,674.3	8	1	0	1	6	25	10	7	5	3
<b>SCOTLAND COUNTY</b>	<b>4,586</b>		<b>57</b>	<b>1,239.7</b>	<b>3</b>	<b>0</b>	<b>0</b>	<b>0</b>	<b>3</b>	<b>54</b>	<b>9</b>	<b>43</b>	<b>1</b>	<b>1</b>
SCOTLAND CO - RURAL	2,595	12	40	1,541.4	1	0	0	0	1	39	8	31	0	0
MEMPHIS	2,003	12	17	848.7	2	0	0	0	2	15	1	12	1	1
<b>SCOTT COUNTY</b>	<b>40,864</b>		<b>1,420</b>	<b>3,474.9</b>	<b>272</b>	<b>5</b>	<b>11</b>	<b>34</b>	<b>222</b>	<b>1,148</b>	<b>264</b>	<b>787</b>	<b>87</b>	<b>10</b>
SCOTT CO - RURAL	12,752	12	215	1,686.0	19	0	3	1	15	196	53	124	18	1
CHAFFEE	3,006	12	73	2,428.5	5	0	0	1	4	68	10	55	3	0
MINER	1,268	12	70	5,520.5	14	0	1	0	13	56	7	46	3	0
MORLEY	815	4	3	368.1	1	0	0	0	1	2	1	1	0	0
ORAN	1,259	12	11	873.7	3	0	0	0	3	8	1	5	0	2
SCOTT CITY	4,584	12	10	218.2	2	0	0	0	2	8	4	3	1	0
SIKESTON	17,180	12	1,038	6,041.9	228	5	7	32	184	810	186	553	62	7
<b>SHANNON COUNTY</b>	<b>8,296</b>		<b>119</b>	<b>1,434.4</b>	<b>24</b>	<b>0</b>	<b>0</b>	<b>0</b>	<b>24</b>	<b>95</b>	<b>47</b>	<b>28</b>	<b>17</b>	<b>3</b>
SHANNON CO - RURAL	5,810	12	75	1,290.9	12	0	0	0	12	63	24	24	14	1
BIRCH TREE	619	12	19	3,069.5	6	0	0	0	6	13	11	1	1	0
EMINENCE	550	12	4	727.3	1	0	0	0	1	3	1	2	0	0
WINONA	1,317	12	21	1,594.5	5	0	0	0	5	16	11	1	2	2
<b>SHELBY COUNTY</b>	<b>5,639</b>		<b>106</b>	<b>1,879.8</b>	<b>12</b>	<b>0</b>	<b>1</b>	<b>0</b>	<b>11</b>	<b>94</b>	<b>51</b>	<b>40</b>	<b>2</b>	<b>1</b>
SHELBY COUNTY - RURAL	2,847	12	56	1,967.0	4	0	0	0	4	52	24	28	0	0
CLARENCE	906	3	1	110.4	1	0	0	0	1	0	0	0	0	0
SHELBYNA	1,886	12	49	2,598.1	7	0	1	0	6	42	27	12	2	1
<b>STODDARD COUNTY</b>	<b>28,362</b>		<b>459</b>	<b>1,618.4</b>	<b>51</b>	<b>2</b>	<b>2</b>	<b>0</b>	<b>47</b>	<b>408</b>	<b>123</b>	<b>256</b>	<b>26</b>	<b>3</b>
STODDARD CO - RURAL	14,711	12	156	1,060.4	24	1	1	0	22	132	45	75	11	1
ADVANCE	1,216	12	13	1,069.1	2	1	0	0	1	11	2	9	0	0
BERNIE	1,801	12	21	1,166.0	2	0	0	0	2	19	13	3	0	0
BLOOMFIELD	1,888	12	39	2,065.7	0	0	0	0	9	30	9	21	0	0
DEXTER	7,596	12	221	2,909.4	13	0	1	0	12	208	51	143	12	2
PUXICO	1,150	12	9	782.6	1	0	0	0	1	8	3	5	0	0
<b>STONE COUNTY</b>	<b>30,929</b>		<b>1,119</b>	<b>3,618.0</b>	<b>261</b>	<b>1</b>	<b>11</b>	<b>1</b>	<b>248</b>	<b>858</b>	<b>276</b>	<b>498</b>	<b>76</b>	<b>8</b>
STONE CO - RURAL	24,508	12	1,001	4,084.4	252	1	11	0	240	749	260	409	73	7
BRANSON WEST	485	12	25	5,154.6	1	0	0	0	1	24	1	22	1	0
CRANE	1,442	12	23	1,595.0	1	0	0	0	1	22	4	16	1	1
GALENA	528	9	1	189.4	0	0	0	0	0	1	1	0	0	0
HURLEY	160	11	0	0.0	0	0	0	0	0	0	0	0	0	0
INDIAN POINT	614	12	1	162.9	0	0	0	0	0	1	0	1	0	0
KIMBERLING	2,520	12	45	1,785.7	6	0	0	1	5	39	4	34	1	0
REEDS SPRING	672	10	23	3,422.6	1	0	0	0	1	22	6	16	0	0
<b>SULLIVAN COUNTY</b>	<b>5,444</b>		<b>106</b>	<b>1,947.1</b>	<b>25</b>	<b>0</b>	<b>1</b>	<b>0</b>	<b>24</b>	<b>81</b>	<b>36</b>	<b>35</b>	<b>9</b>	<b>1</b>
SULLIVAN CO - RURAL	3,595	12	63	1,752.4	13	0	0	0	12	50	23	20	6	1
MILAN	1,849	12	43	2,325.6	12	0	0	0	12	31	13	15	3	0
<b>TANEY COUNTY</b>	<b>42,757</b>		<b>2,183</b>	<b>5,105.6</b>	<b>291</b>	<b>1</b>	<b>22</b>	<b>14</b>	<b>254</b>	<b>1,882</b>	<b>339</b>	<b>1,470</b>	<b>75</b>	<b>8</b>
TANEY CO - RURAL	28,485	12	652	2,288.9	97	0	9	2	86	555	159	365	29	2
BRANSON	7,010	12	1,238	17,680.5	150	1	9	10	130	1,068	127	929	32	0
FORSYTH	1,706	12	68	3,985.9	37	0	0	0	2	66	7	54	3	2
HOLLISTER	3,835	12	201	5,241.2	37	16	4	2	31	164	35	116	10	3
MERRIAM WOODS PD	1,133	12	11	970.9	0	0	0	0	0	11	6	4	0	1
ROCKAWAY BEACH	588	12	13	2,210.9	5	0	0	0	5	8	5	2	1	0

TABLE 6.1.1  
INDEX OFFENSES BY CRIME TYPE  
AND POLITICAL SUBDIVISION  
2006

Reporting Agency	Population	MOS	Crime Index		Violent Offenses					Property Offenses				
			Total	Rate/ 100,000	Total	Murder	Rape	Robbery	Agg. Assault	Total	Burglary	Theft	MV Theft	Arson
<b>TEXAS COUNTY</b>	<b>22,571</b>		<b>420</b>	<b>1,860.8</b>	<b>68</b>	<b>4</b>	<b>4</b>	<b>3</b>	<b>57</b>	<b>352</b>	<b>101</b>	<b>202</b>	<b>40</b>	<b>9</b>
TEXAS CO - RURAL	16,682	12	237	1,420.7	50	3	2	1	45	187	61	89	29	8
CABOOL	2,140	12	48	2,243.0	6	1	1	1	3	42	12	25	4	1
HOUSTON	2,005	12	49	2,443.9	6	0	0	1	5	43	8	33	2	0
LICKING	1,189	12	56	4,709.8	4	0	1	1	2	52	7	42	3	0
SUMMERSVILLE	555	12	30	5,405.4	2	0	0	0	2	28	13	13	2	0
<b>VERNON COUNTY</b>	<b>19,624</b>		<b>1,092</b>	<b>5,564.6</b>	<b>98</b>	<b>0</b>	<b>6</b>	<b>4</b>	<b>88</b>	<b>994</b>	<b>198</b>	<b>720</b>	<b>62</b>	<b>14</b>
VERNON CO - RURAL	10,633	12	310	2,915.5	31	0	1	0	30	279	87	167	16	9
NEVADA	8,457	12	779	9,211.3	67	0	5	4	58	712	111	550	46	5
SHELDON	534	6	3	561.8	0	0	0	0	0	3	0	3	0	0
<b>WARREN COUNTY</b>	<b>28,729</b>		<b>766</b>	<b>2,666.3</b>	<b>90</b>	<b>1</b>	<b>5</b>	<b>5</b>	<b>79</b>	<b>676</b>	<b>108</b>	<b>508</b>	<b>55</b>	<b>5</b>
WARREN CO - RURAL	18,324	12	318	1,735.4	63	1	4	3	55	255	60	152	40	3
MARTHASVILLE	864	12	4	463.0	0	0	0	0	0	4	3	1	0	0
TRUESDLE	489	12	11	2,249.5	0	0	0	0	0	11	2	6	3	0
WARRENTON	6,612	12	338	5,111.9	18	0	0	0	18	320	33	279	6	2
WRIGHT CITY	2,440	12	95	3,893.4	9	0	1	2	6	86	10	70	6	0
<b>WASHINGTON COUNTY</b>	<b>22,358</b>		<b>358</b>	<b>1,601.2</b>	<b>79</b>	<b>1</b>	<b>4</b>	<b>1</b>	<b>73</b>	<b>279</b>	<b>66</b>	<b>167</b>	<b>33</b>	<b>13</b>
WASHINGTON CO - RURAL	20,338	12	300	1,475.1	73	0	4	1	68	227	57	129	32	9
CALEDONIA	163	1	2	1,227.0	0	0	0	0	0	2	2	0	0	0
POTOSI	1,857	12	56	3,015.6	6	1	0	0	5	50	7	36	1	4
<b>WAYNE COUNTY</b>	<b>12,278</b>		<b>152</b>	<b>1,238.0</b>	<b>5</b>	<b>0</b>	<b>0</b>	<b>0</b>	<b>5</b>	<b>147</b>	<b>41</b>	<b>87</b>	<b>14</b>	<b>5</b>
WAYNE CO - RURAL	10,303	12	112	1,087.1	2	0	0	0	2	110	36	58	13	3
PIEDMONT	1,975	12	40	2,025.3	3	0	0	0	3	37	5	29	1	2
<b>WEBSTER COUNTY</b>	<b>33,810</b>		<b>664</b>	<b>1,963.9</b>	<b>68</b>	<b>0</b>	<b>3</b>	<b>1</b>	<b>64</b>	<b>596</b>	<b>166</b>	<b>388</b>	<b>36</b>	<b>6</b>
WEBSTER CO - RURAL	22,268	12	358	1,607.7	39	0	2	1	36	319	112	177	26	4
FORDLAND	96	12	1	1,041.7	0	0	0	0	0	1	0	1	0	0
MARSHFIELD	6,763	12	171	2,528.5	12	0	0	0	12	159	30	122	6	1
NIANGUA	484	12	3	619.8	2	0	0	0	2	1	1	0	0	0
ROGERSVILLE	2,239	12	81	3,617.7	14	0	0	0	14	67	12	51	3	1
SEYMOUR	1,960	12	50	2,551.0	1	0	1	0	0	49	11	37	1	0
<b>WORTH COUNTY</b>	<b>1,002</b>		<b>18</b>	<b>1,796.4</b>	<b>0</b>	<b>0</b>	<b>0</b>	<b>0</b>	<b>0</b>	<b>18</b>	<b>9</b>	<b>7</b>	<b>2</b>	<b>0</b>
WORTH CO - RURAL	1,002	12	18	1,796.4	0	0	0	0	0	18	9	7	2	0
<b>WRIGHT COUNTY</b>	<b>17,859</b>		<b>257</b>	<b>1,439.1</b>	<b>28</b>	<b>0</b>	<b>1</b>	<b>4</b>	<b>23</b>	<b>229</b>	<b>48</b>	<b>167</b>	<b>12</b>	<b>2</b>
WRIGHT CO - RURAL	11,310	12	91	804.6	15	0	1	1	13	76	13	54	8	1
HARTVILLE	603	12	7	1,160.9	0	0	0	0	0	7	4	3	0	0
MANSFIELD	1,352	12	25	1,849.1	1	0	0	0	1	24	5	18	0	1
MOUNTAIN GROVE	4,594	12	134	2,916.8	12	0	0	3	9	122	26	92	4	0
<b>ST. LOUIS CITY</b>	<b>352,022</b>	<b>12</b>	<b>49,787</b>	<b>14,143.2</b>	<b>8,605</b>	<b>129</b>	<b>337</b>	<b>3,147</b>	<b>4,992</b>	<b>41,162</b>	<b>8,510</b>	<b>25,596</b>	<b>8,645</b>	<b>431</b>
<b>TOTAL</b>	<b>5,678,281</b>		<b>256,529</b>	<b>4,517.7</b>	<b>31,801</b>	<b>383</b>	<b>1,753</b>	<b>7,551</b>	<b>22,114</b>	<b>224,728</b>	<b>44,446</b>	<b>152,964</b>	<b>25,287</b>	<b>2,031</b>

**TABLE 6.1.2  
INDEX ARRESTS BY CRIME TYPE  
AND POLITICAL SUBDIVISION  
2006**

Reporting Agency	Population	MOS	CrimeIndex		Arrests-ViolentIndexOffenses					Arrests-PropertyIndexOffenses			
			Total	Total Part1 Arrests	Murder	Rape	Robbery	Agg Assault	Burglary	Theft	MVTheft	Arson	
<b>ADAIR COUNTY</b>	<b>24,420</b>	.	<b>891</b>	<b>123</b>	<b>3</b>	.	.	<b>1</b>	<b>66</b>	<b>5</b>	<b>44</b>	<b>3</b>	<b>1</b>
ADAIR CO - RURAL	7,434	12	261	20	1	.	.	1	15	1	1	.	1
KIRKSVILLE	16,986	12	497	98	2	.	.	.	51	4	38	3	.
TRUMAN STATE UNIV	-	12	133	5	.	.	.	.	.	.	5	.	.
<b>ANDREW COUNTY</b>	<b>16,899</b>	.	<b>604</b>	<b>47</b>	<b>2</b>	.	.	.	<b>9</b>	<b>7</b>	<b>26</b>	<b>3</b>	.
ANDREW CO - RURAL	10,077	12	474	26	2	.	.	.	.	5	19	.	.
COUNTRY CLUB VILLAGE	1,897	12	15	7	.	.	.	.	2	1	2	2	.
SAVANNAH	4,925	12	115	14	.	.	.	.	7	1	5	1	.
<b>ATCHISON COUNTY</b>	<b>6,246</b>	.	<b>149</b>	<b>8</b>	.	.	<b>2</b>	<b>1</b>	.	.	<b>1</b>	<b>3</b>	.
ATCHISON CO - RURAL	3,037	12	131	4	.	.	2	.	.	.	.	2	.
ROCK PORT	1,343	5	6	.	.	.	.	.	.	.	.	.	.
TARKIO	1,866	10	12	4	.	.	.	1	1	.	1	1	.
<b>AUDRAIN COUNTY</b>	<b>23,984</b>	.	<b>1526</b>	<b>258</b>	.	.	<b>5</b>	<b>10</b>	<b>21</b>	<b>33</b>	<b>188</b>	<b>1</b>	.
AUDRAIN CO - RURAL	9,950	12	894	116	.	.	1	5	11	18	81	.	.
MARTINSBURG	328	2	2	1	.	.	.	.	1	.	.	.	.
MEXICO	11,018	12	455	129	.	.	3	5	2	15	103	1	.
VANDALIA	2,291	12	175	12	.	.	1	.	7	.	4	.	.
<b>BARRY COUNTY</b>	<b>38,155</b>	.	<b>1850</b>	<b>237</b>	<b>2</b>	.	<b>3</b>	<b>1</b>	<b>19</b>	<b>63</b>	<b>136</b>	<b>10</b>	<b>3</b>
BARRY CO - RURAL	22,312	12	983	106	2	.	2	1	4	42	48	4	3
BUTTERFIELD	416	3	3	.	.	.	.	.	.	.	.	.	.
CASSVILLE	3,095	12	277	36	.	.	.	.	6	8	22	.	.
EXETER	737	1	0	.	.	.	.	.	.	.	.	.	.
MONETT	8,349	12	555	85	.	.	1	.	8	11	61	4	.
PURDY	1,146	12	24	8	.	.	.	.	1	2	3	2	.
WASHBURN	468	1	1	.	.	.	.	.	.	.	.	.	.
WHEATON	732	6	7	2	.	.	.	.	.	.	2	.	.
<b>BARTON COUNTY</b>	<b>13,057</b>	.	<b>516</b>	<b>55</b>	<b>1</b>	.	<b>4</b>	.	<b>18</b>	<b>9</b>	<b>18</b>	<b>5</b>	.
BARTON CO - RURAL	7,644	12	120	16	1	.	1	.	6	2	5	1	.
LAMAR	4,602	12	383	39	.	.	3	.	12	7	13	4	.
LIBERAL	811	7	13	.	.	.	.	.	.	.	.	.	.
<b>BATES COUNTY</b>	<b>16,905</b>	.	<b>832</b>	<b>76</b>	.	.	<b>1</b>	<b>1</b>	<b>28</b>	<b>16</b>	<b>24</b>	<b>5</b>	<b>1</b>
BATES CO - RURAL	9,317	12	383	33	.	.	.	.	20	6	5	2	.
ADRIAN	1,839	12	58	11	.	.	1	.	.	1	6	2	1
BUTLER	4,249	12	364	17	.	.	.	.	.	3	13	1	.
RICH HILL	1,500	12	27	15	.	.	.	1	8	6	.	.	.
<b>BENTON COUNTY</b>	<b>18,854</b>	.	<b>905</b>	<b>77</b>	<b>1</b>	.	.	.	<b>47</b>	<b>17</b>	<b>11</b>	<b>1</b>	.
BENTON CO - RURAL	14,323	12	738	40	1	.	.	.	29	6	3	1	.
COLE CAMP	1,160	12	36	7	.	.	.	.	1	4	2	.	.
LINCOLN	1,103	9	18	8	.	.	.	.	3	5	.	.	.
WARSAW	2,268	12	113	22	.	.	.	.	14	2	6	.	.

**TABLE 6.1.2  
INDEX ARRESTS BY CRIME TYPE  
AND POLITICAL SUBDIVISION  
2006**

Reporting Agency	Population	MOS	CrimeIndex		Arrests-ViolentIndexOffenses						Arrests-PropertyIndexOffenses			
			Total	Total Part1 Arrests	Murder	Rape	Robbery	Agg Assault	Burglary	Theft	MVTheft	Arson		
<b>BOLLINGER COUNTY</b>	<b>12,325</b>	.	<b>345</b>	<b>40</b>	.	.	.	.	.	<b>11</b>	<b>15</b>	<b>9</b>	<b>2</b>	<b>3</b>
BOLLINGER CO - RURAL	10,813	12	288	28	.	.	.	.	.	5	12	7	1	3
MARBLE HILL	1,512	12	57	12	.	.	.	.	.	6	3	2	1	.
<b>BOONE COUNTY</b>	<b>143,326</b>	.	<b>12620</b>	<b>1636</b>	<b>6</b>	<b>7</b>	<b>66</b>	<b>396</b>	<b>155</b>	<b>860</b>	<b>133</b>	<b>13</b>	<b>13</b>	<b>4</b>
BOONE CO - RURAL	43,812	12	2697	260	2	.	7	97	35	88	27	4	4	
ASHLAND	2,175	12	77	13	.	.	.	4	1	7	1	1	1	
CENTRALIA	3,657	12	466	38	.	1	.	19	3	12	2	1	1	
COLUMBIA	91,814	12	8039	1249	4	6	56	266	112	697	103	5	5	
HALLSVILLE	955	12	61	2	.	.	.	1	.	1	.	.	.	
STURGEON	913	12	35	6	.	.	.	3	3	.	.	.	.	
UNIV OF MO - COLUMBIA	-	12	1245	68	.	.	3	6	1	55	0	3	3	
<b>BUCHANAN COUNTY</b>	<b>82,945</b>	.	<b>7386</b>	<b>723</b>	<b>1</b>	<b>1</b>	<b>27</b>	<b>104</b>	<b>83</b>	<b>461</b>	<b>38</b>	<b>8</b>	<b>8</b>	
BUCHANAN CO - RURAL	12,218	12	800	51	1	.	.	29	9	10	2	7	7	
ST JOSEPH	70,727	12	6489	664	.	1	27	74	74	445	36	7	4	
MO WESTERN STATE COLLEGE	-	12	97	8	.	.	.	1	.	6	.	1	1	
<b>BUTLER COUNTY</b>	<b>39,984</b>	.	<b>2622</b>	<b>404</b>	<b>7</b>	<b>2</b>	<b>12</b>	<b>36</b>	<b>50</b>	<b>275</b>	<b>16</b>	<b>6</b>	<b>6</b>	
BUTLER CO - RURAL	23,072	12	408	60	7	1	3	8	16	19	3	3	3	
POPLAR BLUFF	16,912	12	2214	344	.	1	9	28	34	256	13	3	3	
<b>CALDWELL COUNTY</b>	<b>8,005</b>	.	<b>287</b>	<b>45</b>	.	.	<b>2</b>	<b>20</b>	<b>10</b>	<b>13</b>	.	.	.	
CALDWELL CO - RURAL	4,630	12	207	35	.	.	2	14	8	11	.	.	.	
BRAYMER	962	12	24	3	.	.	.	1	2	.	.	.	.	
HAMILTON	1,811	12	53	6	.	.	.	4	.	2	.	.	.	
POLO	602	3	3	1	.	.	.	1	.	.	.	.	.	
<b>CALLAWAY COUNTY</b>	<b>40,352</b>	.	<b>1920</b>	<b>191</b>	<b>4</b>	<b>1</b>	<b>5</b>	<b>44</b>	<b>37</b>	<b>85</b>	<b>15</b>	.	.	
CALLAWAY CO - RURAL	24,665	12	790	80	4	.	2	17	20	33	4	4	4	
AUXVASSE	996	12	15	3	.	.	.	2	.	.	1	1	1	
FULTON	10,619	12	1031	96	.	1	3	20	16	47	9	9	9	
HOLTS SUMMIT	3,384	12	84	12	.	.	.	5	1	5	1	1	1	
<b>CAMDEN COUNTY</b>	<b>39,116</b>	.	<b>2663</b>	<b>246</b>	<b>3</b>	.	.	<b>79</b>	<b>40</b>	<b>117</b>	<b>7</b>	.	.	
CAMDEN CO - RURAL	31,112	12	1713	91	3	.	.	40	27	19	2	2	2	
CAMDENTON	3,061	12	377	62	.	.	.	17	9	34	2	2	2	
LINN CREEK	295	12	103	7	.	.	.	4	2	1	1	1	1	
OSAGE BEACH	4,259	12	464	86	.	.	.	18	2	64	2	2	2	
SUNRISE BEACH	389	1	6	.	.	.	.	.	.	.	.	.	.	
<b>CAPE GIRARDEAU COUNTY</b>	<b>70,217</b>	.	<b>4473</b>	<b>694</b>	<b>1</b>	<b>2</b>	<b>16</b>	<b>162</b>	<b>63</b>	<b>428</b>	<b>18</b>	<b>4</b>	<b>4</b>	
CAPE GIRARDEAU CO SO	20,495	12	573	113	.	.	.	62	20	30	1	1	1	
CAPE GIRARDEAU	36,204	12	3351	516	1	1	15	81	36	370	8	4	4	
JACKSON	12,982	12	528	60	.	1	1	18	3	28	9	9	9	
SOUTHEAST MO ST UNIV	-	12	21	5	.	.	.	1	4	.	.	1	1	

**TABLE 6.1.2  
INDEX ARRESTS BY CRIME TYPE  
AND POLITICAL SUBDIVISION  
2006**

Reporting Agency	Population	MOS	CrimeIndex		Arrests-ViolentIndexOffenses						Arrests-PropertyIndexOffenses				
			Total	Total Part1 Arrests	Murder	Rape	Robbery	Agg Assault	Burglary	Theft	MVTheft	Arson			
<b>CARROLL COUNTY</b>	<b>8,774</b>	.	<b>176</b>	<b>9</b>	.	.	.	.	.	.	<b>4</b>	<b>1</b>	<b>3</b>	<b>1</b>	.
CARROLL CO - RURAL	3,970	12	155	5	.	.	.	.	.	.	3	1	.	1	.
CARROLLTON	4,012	7	14	3	.	.	.	.	.	.	1	.	2	.	.
NORBORNE	792	5	7	1	.	.	.	.	.	.	.	.	1	.	.
<b>CARTER COUNTY</b>	<b>5,910</b>	.	<b>618</b>	<b>52</b>	<b>1</b>	.	.	.	.	.	<b>5</b>	<b>24</b>	<b>17</b>	<b>5</b>	.
CARTER CO - RURAL	4,494	12	527	29	1	.	.	.	.	.	1	17	6	4	.
ELLSNORE	363	8	13	1	.	.	.	.	.	.	1	.	.	.	.
GRANDIN	236	2	2	2	.	.	.	.	.	.	.	.	.	.	.
VAN BUREN	817	12	76	22	.	.	.	.	.	.	3	7	11	1	.
<b>CASS COUNTY</b>	<b>92,429</b>	.	<b>5392</b>	<b>527</b>	<b>6</b>	<b>5</b>	<b>84</b>	<b>53</b>	<b>342</b>	<b>27</b>	<b>10</b>	<b>27</b>	<b>10</b>	<b>2</b>	<b>2</b>
CASS CO - RURAL	25,646	12	570	54	2	.	24	19	6	1	2	1	2	1	.
ARCHIE	958	12	82	3	.	.	.	.	.	.	.	.	2	1	.
BELTON	24,140	12	1961	219	2	4	29	11	156	14	3	14	3	3	.
CLEVELAND	674	11	18	2	.	.	.	.	.	.	.	.	2	.	.
CREIGHTON	350	2	13	.	.	.	.	.	.	.	.	.	.	.	.
DREXEL	1,115	12	149	4	.	.	.	.	.	.	2	.	1	.	.
EAST LYNNE	312	12	21	.	.	.	.	.	.	.	.	.	.	.	.
FREEMAN	603	1	1	.	.	.	.	.	.	.	.	.	.	.	.
GARDEN CITY	1,667	12	31	2	.	.	.	.	.	.	.	1	.	1	.
HARRISONVILLE	9,790	12	1013	87	.	.	.	.	.	.	19	8	58	2	.
LAKE WINNEBAGO	1,065	12	96	6	.	.	.	.	.	.	.	2	2	2	2
PECULIAR	3,832	12	472	41	.	.	.	.	.	.	5	3	30	2	.
PLEASANT HILL	6,747	12	504	27	.	.	.	.	.	.	2	6	17	1	.
RAYMORE	15,530	12	461	82	.	.	.	.	.	.	3	3	68	4	3
<b>CEDAR COUNTY</b>	<b>13,890</b>	.	<b>733</b>	<b>94</b>	<b>1</b>	<b>7</b>	<b>11</b>	<b>29</b>	<b>40</b>	<b>2</b>	<b>4</b>	<b>2</b>	<b>4</b>	<b>2</b>	<b>4</b>
CEDAR CO - RURAL	8,037	12	473	37	.	.	3	18	11	11	4	11	11	4	4
EL DORADO SPRINGS	3,849	12	260	57	.	.	4	11	29	2	10	11	29	2	.
<b>CHARITON COUNTY</b>	<b>6,999</b>	.	<b>184</b>	<b>22</b>	<b>.</b>	<b>.</b>	<b>.</b>	<b>7</b>	<b>14</b>	<b>.</b>	<b>1</b>	<b>7</b>	<b>14</b>	<b>.</b>	<b>.</b>
CHARITON CO - RURAL	4,848	12	163	19	.	.	.	7	12	.	.	7	12	.	.
KEYTESVILLE	516	2	2	.	.	.	.	.	.	.	.	.	.	.	.
SALISBURY	1,635	12	19	3	.	.	.	.	.	.	1	.	2	.	.
<b>CHRISTIAN COUNTY</b>	<b>66,636</b>	.	<b>2162</b>	<b>249</b>	<b>2</b>	<b>4</b>	<b>114</b>	<b>48</b>	<b>64</b>	<b>14</b>	<b>1</b>	<b>48</b>	<b>64</b>	<b>14</b>	<b>1</b>
CHRISTIAN CO - RURAL	30,915	12	831	114	1	.	93	9	11	.	93	9	11	.	.
BILLINGS	1,142	12	65	7	.	.	2	7	.	.	2	7	.	5	.
CLEVER	1,242	11	20	2	.	.	.	.	.	.	1	.	1	.	.
HIGHLANDVILLE	921	12	45	2	.	.	.	.	.	.	1	.	1	1	.
NIXA	15,925	12	689	58	.	.	.	.	.	.	11	21	23	1	1
OZARK	15,265	12	493	59	1	1	4	15	28	7	4	15	28	7	.
SPARTA	1,226	12	19	7	.	.	.	3	1	.	2	3	1	.	.

**TABLE 6.1.2  
INDEX ARRESTS BY CRIME TYPE  
AND POLITICAL SUBDIVISION  
2006**

Reporting Agency	Population	MOS	CrimeIndex		Arrests-ViolentIndexOffenses						Arrests-PropertyIndexOffenses			
			Total	Total Part1 Arrests	Murder	Rape	Robbery	Agg Assault	Burglary	Theft	MVTheft	Arson		
<b>CLARK COUNTY</b>	<b>6,229</b>	.	<b>255</b>	<b>14</b>	.	<b>2</b>	.	.	<b>3</b>	<b>5</b>	<b>3</b>	<b>1</b>	.	
CLARK CO - RURAL	4,036	12	215	6	.	.	.	1	2	2	1	1	.	
KAHOKA	2,193	12	40	8	.	2	.	2	3	1	.	.	.	
<b>CLAY COUNTY</b>	<b>108,796</b>	.	<b>8813</b>	<b>665</b>	<b>1</b>	<b>6</b>	<b>31</b>	<b>95</b>	<b>57</b>	<b>432</b>	<b>41</b>	<b>2</b>	.	
CLAY CO - RURAL	15,454	12	2990	50	1	1	1	14	6	22	5	.	.	
BIRMINGHAM	214	3	3	.	.	.	.	.	.	.	.	.	.	
CLAY COUNTY PARKS	-	12	179	5	.	.	.	.	.	1	3	1	.	
CLAYCOMO	1,280	12	763	15	.	2	.	4	1	8	.	.	.	
EXCELSIOR SPRINGS	11,472	12	1056	128	.	1	1	23	6	95	2	.	.	
GLADSTONE	27,306	12	1098	175	.	1	9	22	18	108	17	.	.	
KEARNEY	7,399	12	196	31	.	.	1	3	3	24	.	.	.	
LIBERTY	29,042	12	936	136	.	1	9	20	15	83	7	1	.	
MOSBY	243	12	196	9	.	.	.	.	3	4	2	.	.	
NORTH KANSAS CITY	5,388	12	686	92	.	.	5	4	5	75	3	.	.	
OAKVIEW VILLAGE	386	12	55	1	.	.	.	1	.	.	.	.	.	
PLEASANT VALLEY	3,445	12	111	10	.	.	1	2	.	5	2	.	.	
RANDOLPH	49	12	46	.	.	.	.	.	.	.	.	.	.	
SMITHVILLE	7,118	12	498	13	.	.	4	2	.	7	.	.	.	
<b>CLINTON COUNTY</b>	<b>22,071</b>	.	<b>724</b>	<b>91</b>	<b>1</b>	<b>4</b>	<b>1</b>	<b>26</b>	<b>17</b>	<b>35</b>	<b>4</b>	<b>3</b>	.	
CLINTON CO - RURAL	9,181	12	282	15	1	2	.	4	3	5	.	.	.	
CAMERON	5,766	12	175	36	.	.	.	6	3	24	.	3	.	
GOWER	1,433	12	28	9	.	2	.	.	6	1	.	.	.	
HOLT	436	12	69	1	.	.	.	.	.	1	.	.	.	
LATHROP	2,328	12	62	12	.	.	1	8	2	1	.	.	.	
PLATTSBURG	2,442	12	102	18	.	.	.	8	3	3	4	.	.	
TRIMBLE	485	6	6	.	.	.	.	.	.	.	.	.	.	
<b>COLE COUNTY</b>	<b>64,910</b>	.	<b>3992</b>	<b>638</b>	<b>4</b>	<b>5</b>	<b>24</b>	<b>118</b>	<b>66</b>	<b>389</b>	<b>25</b>	<b>7</b>	.	
COLE CO - RURAL	29,386	12	814	68	1	1	3	19	19	19	6	.	.	
JEFFERSON CITY	35,524	12	3152	568	3	4	21	99	47	368	19	7	.	
LINCOLN UNIVERSITY	-	11	25	1	.	.	.	.	.	1	.	.	.	
MO CAPITOL POLICE	-	1	1	1	.	.	.	.	.	1	.	.	.	
<b>COOPER COUNTY</b>	<b>14,670</b>	.	<b>1354</b>	<b>120</b>	<b>3</b>	<b>2</b>	<b>2</b>	<b>28</b>	<b>29</b>	<b>52</b>	<b>4</b>	.	.	
COOPER CO - RURAL	6,578	12	534	44	3	1	.	15	11	13	1	.	.	
BOONVILLE	7,353	12	769	67	.	1	2	11	12	38	3	.	.	
PILOT GROVE	739	12	51	9	.	.	.	2	6	1	.	.	.	
<b>CRAWFORD COUNTY</b>	<b>28,708</b>	.	<b>2859</b>	<b>277</b>	.	<b>4</b>	<b>3</b>	<b>65</b>	<b>32</b>	<b>156</b>	<b>15</b>	<b>2</b>	.	
CRAWFORD CO - RURAL	15,786	12	1290	47	.	.	2	20	9	14	2	.	.	
BOURBON	1,408	12	308	36	.	1	.	15	2	18	.	.	.	
CUBA	3,447	12	632	114	.	2	.	11	12	78	11	.	.	
STEELVILLE	1,454	12	93	25	.	.	1	15	7	15	2	.	.	
SULLIVAN	6,613	12	536	55	.	1	.	4	9	39	.	2	.	

**TABLE 6.1.2  
INDEX ARRESTS BY CRIME TYPE  
AND POLITICAL SUBDIVISION  
2006**

Reporting Agency	Population	MOS	CrimeIndex		Arrests-ViolentIndexOffenses						Arrests-PropertyIndexOffenses				
			Total	Total Part1 Arrests	Murder	Rape	Robbery	Agg Assault	Burglary	Theft	MVTheft	Arson			
<b>DADE COUNTY</b>	<b>7,425</b>		<b>281</b>	<b>33</b>		<b>2</b>					<b>11</b>	<b>7</b>	<b>10</b>	<b>1</b>	<b>2</b>
DADE CO - RURAL	4,842	12	186	13		2					4	4	2	1	
EVERTON	322	10	28												
GREENFIELD	1,299	12	37	17							7	3	7		
LOCKWOOD	962	12	30	3									1		2
<b>DALLAS COUNTY</b>	<b>16,283</b>		<b>1400</b>	<b>112</b>		<b>1</b>	<b>2</b>				<b>31</b>	<b>27</b>	<b>45</b>	<b>3</b>	<b>3</b>
DALLAS CO - RURAL	12,851	12	972	45		1					22	14	5	2	1
BUFFALO	3,006	12	395	59			2				7	13	34	1	2
URBANA	426	12	33	8							2		6		
<b>DAVIESS COUNTY</b>	<b>6,548</b>		<b>568</b>	<b>39</b>							<b>12</b>	<b>14</b>	<b>11</b>	<b>2</b>	
DAVIESS CO - RURAL	4,772	12	503	24							4	11	8	1	
GALLATIN	1,776	12	65	15							8	3	3	1	
<b>DEKALB COUNTY</b>	<b>5,699</b>		<b>145</b>	<b>19</b>		<b>3</b>					<b>11</b>	<b>1</b>	<b>2</b>	<b>2</b>	
DEKALB CO - RURAL	4,534	12	139	15		3					8	1	1	2	
MAYSVILLE	1,165	5	6	4							3		1		
<b>DENT COUNTY</b>	<b>14,900</b>		<b>813</b>	<b>97</b>			<b>2</b>				<b>34</b>	<b>23</b>	<b>33</b>	<b>3</b>	<b>2</b>
DENT CO - RURAL	10,111	12	392	37			2				13	12	8	2	
SALEM	4,789	12	421	60							21	11	25	1	2
<b>DOUGLAS COUNTY</b>	<b>13,594</b>		<b>629</b>	<b>111</b>			<b>4</b>				<b>3</b>	<b>35</b>	<b>21</b>	<b>8</b>	
DOUGLAS CO - RURAL	10,516	12	328	71			4				27	28	5	6	
AVA	3,078	12	301	40							13	7	16	2	
<b>DUNKLIN COUNTY</b>	<b>32,545</b>		<b>2383</b>	<b>330</b>		<b>5</b>	<b>14</b>				<b>27</b>	<b>75</b>	<b>181</b>	<b>11</b>	<b>16</b>
DUNKLIN CO - RURAL	9,453	12	424	40		1	1				4	4	28	2	
ARBYRD	507	2	2												
CAMPBELL	1,872	12	85	3									3		
CARDWELL	751	7	10	7							1	1	4		
CLARKTON	1,280	12	59	13							2	4	4	1	
HOLCOMB	697	7	8	1									1		
HORNERSVILLE	681	4	4												
KENNETT	11,028	12	1,158	215		2					11	14	105	8	11
MALDEN	4,635	12	581	50							1	6	35		5
SENATH	1,641	12	52	1									1		
<b>FRANKLIN COUNTY</b>	<b>92,957</b>		<b>4103</b>	<b>481</b>		<b>1</b>	<b>5</b>	<b>3</b>			<b>105</b>	<b>91</b>	<b>245</b>	<b>29</b>	<b>2</b>
FRANKLIN CO - RURAL	56,333	12	2069	194		3					40	39	90	20	2
GERALD	1,238	12	20	7								5	2		
LESLIE	89	1	4												
NEW HAVEN	1,950	12	134	28		1					12	5	9	1	
PACIFIC	5,998	12	206	68		1					17	20	30	17	
ST. CLAIR	4,405	12	390	57							16	8	28	3	
UNION	8,897	12	541	56		1					8	7	37	3	



**TABLE 6.1.2  
INDEX ARRESTS BY CRIME TYPE  
AND POLITICAL SUBDIVISION  
2006**

Reporting Agency	Population	MOS	CrimeIndex		Arrests-ViolentIndexOffenses						Arrests-PropertyIndexOffenses			
			Total	Total PartI Arrests	Murder	Rape	Robbery	Agg Assault	Burglary	Theft	MVTheft	Arson		
WASHINGTON	14,136	12	739	71	.	.	.	1	12	7	49	2	.	
<b>GASCONADE COUNTY</b>	<b>15,352</b>	.	<b>333</b>	<b>45</b>	.	2	.	.	<b>22</b>	<b>4</b>	<b>10</b>	<b>7</b>	.	
GASCONADE CO - RURAL	9,129	12	159	13	.	1	.	.	8	.	1	3	.	
BLAND	571	4	2	1	.	.	.	.	.	.	.	.	.	
HERMANN	2,735	12	108	21	.	.	.	.	14	2	5	.	.	
OWENSVILLE	2,544	12	64	10	.	1	.	.	.	1	4	4	.	
<b>GENTRY COUNTY</b>	<b>3,191</b>	.	<b>97</b>	<b>26</b>	.	2	2	2	<b>9</b>	<b>7</b>	<b>5</b>	<b>1</b>	.	
GENTRY CO - RURAL	2,247	12	79	15	.	.	2	2	6	4	2	1	.	
KING CITY	944	12	18	11	.	2	.	.	3	3	.	.	.	
<b>GREENE COUNTY</b>	<b>250,370</b>	.	<b>14373</b>	<b>2475</b>	<b>11</b>	<b>25</b>	<b>46</b>	<b>511</b>	<b>1404</b>	<b>255</b>	<b>1404</b>	<b>206</b>	<b>17</b>	
GREENE CO - RURAL	77,184	12	4717	689	4	1	2	235	196	133	118	.	.	
ASH GROVE	1,491	12	49	9	.	.	.	5	4	.	.	.	.	
BATTLEFIELD	3,612	12	222	10	.	1	.	2	2	.	5	.	.	
FAIR GROVE	1,283	12	38	3	.	.	.	.	1	1	2	.	.	
REPUBLIC	10,637	12	346	44	.	2	.	14	7	7	18	1	2	
SPRINGFIELD	150,298	12	8648	1684	7	20	43	238	1173	110	78	15	.	
STRAFFORD	1,909	12	105	8	.	.	.	.	5	.	3	.	.	
WALNUT GROVE	626	12	51	4	.	1	1	1	1	1	1	.	.	
WILLARD	3,330	12	197	24	.	1	.	16	4	3	.	.	.	
<b>GRUNDY COUNTY</b>	<b>9,360</b>	.	<b>815</b>	<b>86</b>	<b>1</b>	<b>1</b>	<b>1</b>	<b>9</b>	<b>46</b>	<b>22</b>	<b>6</b>	<b>6</b>	.	
GRUNDY CO - RURAL	3,239	12	194	16	.	.	.	6	2	5	3	.	.	
TRENTON	6,121	12	621	70	1	1	1	3	44	17	3	.	.	
<b>HARRISON COUNTY</b>	<b>6,909</b>	.	<b>405</b>	<b>47</b>	.	.	.	<b>11</b>	<b>21</b>	<b>15</b>	<b>21</b>	<b>1</b>	.	
HARRISON CO - RURAL	3,466	12	256	17	.	.	.	4	6	6	7	.	.	
BETHANY	3,060	12	146	27	.	.	.	7	7	7	13	.	.	
GILMAN CITY	383	2	3	3	.	.	.	.	2	2	1	.	.	
<b>HENRY COUNTY</b>	<b>21,918</b>	.	<b>1232</b>	<b>124</b>	<b>1</b>	.	.	<b>17</b>	<b>60</b>	<b>35</b>	<b>11</b>	<b>11</b>	.	
HENRY CO - RURAL	7,787	12	696	61	.	.	.	12	15	27	7	.	.	
CLINTON	9,414	12	279	44	1	.	.	3	37	2	1	.	.	
DEEPWATER	505	3	5	2	.	.	.	.	.	2	.	.	.	
MONTROSE	431	12	43	2	.	.	.	.	2	2	.	.	.	
WINDSOR	3,265	12	209	15	.	.	.	2	8	2	3	.	.	
<b>HICKORY COUNTY</b>	<b>7,516</b>	.	<b>353</b>	<b>26</b>	.	<b>1</b>	.	<b>1</b>	<b>6</b>	<b>16</b>	<b>2</b>	<b>2</b>	.	
HICKORY CO - RURAL	7,516	12	353	26	.	1	.	1	6	16	2	.	.	
<b>HOLT COUNTY</b>	<b>3,138</b>	.	<b>409</b>	<b>17</b>	.	.	.	<b>1</b>	<b>4</b>	<b>4</b>	<b>8</b>	<b>8</b>	.	
HOLT CO - RURAL	2,028	12	407	16	.	.	.	1	4	4	3	.	.	
MOUND CITY	1,110	2	2	1	.	.	.	.	1	.	1	.	.	

**TABLE 6.1.2  
INDEX ARRESTS BY CRIME TYPE  
AND POLITICAL SUBDIVISION  
2006**

Reporting Agency	Population	MOS	CrimeIndex		Arrests-ViolentIndexOffenses					Arrests-PropertyIndexOffenses				
			Total	Total PartI Arrests	Murder	Rape	Robbery	Agg Assault	Burglary	Theft	MVTheft	Arson		
<b>HOWARD COUNTY</b>	<b>9,590</b>		<b>381</b>	<b>30</b>	<b>1</b>	<b>2</b>				<b>12</b>		<b>12</b>	<b>2</b>	<b>1</b>
HOWARD CO - RURAL	4,571	12	196	6	1	2				2		1		
FAYETTE	2,701	12	131	12						3		9		
GLASGOW	1,205	12	41	5						2		2		1
NEW FRANKLIN	1,113	12	13	7						5			2	
<b>HOWELL COUNTY</b>	<b>38,220</b>		<b>2272</b>	<b>357</b>	<b>2</b>	<b>4</b>	<b>2</b>	<b>115</b>	<b>110</b>	<b>92</b>	<b>26</b>	<b>92</b>	<b>26</b>	<b>6</b>
HOWELL CO - RURAL	22,210	12	1649	261		3		98	80	58	22	58	22	
MOUNTAIN VIEW	2,546	12	154	13		1		6	5	1		1		
WEST PLAINS	11,348	12	369	80	2		2	10	25	32	3	32	3	6
WILLOW SPRINGS	2,116	12	100	3				1		1		1		
<b>IRON COUNTY</b>	<b>9,741</b>		<b>367</b>	<b>45</b>			<b>1</b>	<b>19</b>	<b>8</b>	<b>15</b>	<b>1</b>	<b>15</b>	<b>1</b>	<b>1</b>
IRON CO - RURAL	6,586	12	243	21			1	11	5	2	1	2	1	1
IRONTON	1,362	12	97	16				5		11		11		
PILOT KNOB	684	3	4	1										
VIBURNUM	811	11	23	7				3	3	1		1		
<b>JACKSON COUNTY</b>	<b>793,122</b>		<b>63594</b>	<b>10275</b>	<b>107</b>	<b>182</b>	<b>540</b>	<b>1472</b>	<b>840</b>	<b>5322</b>	<b>1737</b>	<b>5322</b>	<b>1737</b>	<b>75</b>
JACKSON CO - RURAL	21,722	12	1931	101			1	20	17	58	5	58	5	
JACKSON CO PK RNGRS	-	12	113											
BLUE SPRINGS	53,099	12	2002	197	1	1	2	15	10	162		162		6
BUCKNER	2,724	12	199	18				5		10	3	10	3	
GRAIN VALLEY	8,644	12	309	13			3	3	3	3		3		
GRANDVIEW	24,549	12	1110	157	1	5	15	35	19	62	18	62	18	2
GREENWOOD	4,512	12	177	15				2	5	7		7		
INDEPENDENCE	110,208	12	8335	2252	8	9	33	188	95	1692	207	1692	207	20
KANSAS CITY	444,615	12	45037	6947	97	160	466	1133	638	2956	1453	2956	1453	44
LAKE LOTAWANA	1,921	12	58											
LAKE TAPAWINGO	809	12	77	1				1						
LEE'S SUMMIT	80,338	12	2161	297		3	13	36	31	201	13	201	13	
LONE JACK	697	12	204	4				1	1	1	2	1	2	
OAK GROVE	6,763	12	421	12				1	1	8	2	8	2	
RAYTOWN	28,923	12	1036	230		2	6	25	18	145	31	145	31	3
SUGAR CREEK	3,598	12	377	23		2	1	6	2	12		12		
UNIV OF MO - KC	-	12	47	8				1		6	1	6	1	
<b>JASPER COUNTY</b>	<b>111,142</b>		<b>10467</b>	<b>1199</b>	<b>4</b>	<b>19</b>	<b>43</b>	<b>183</b>	<b>144</b>	<b>699</b>	<b>95</b>	<b>699</b>	<b>95</b>	<b>12</b>
JASPER CO - RURAL	26,563	12	1239	65		1		19	13	26	6	26	6	
CARL JUNCTION	6,483	12	301	26				8	4	13	1	13	1	
CARTERVILLE	1,916	12	140	7		1			2	3		3		
CARTHAGE	13,096	12	1118	142		4	9	16	18	84	10	84	10	1
DUENWEG	1,068	12	52	7				2	3	1		1		
DUQUESNE	1,692	12	210	8		1		2	5					
JASCO METRO	-	12	123	16			1	9	4	2		2		
JASPER	1,037	12	363	8	1		2	1	1	1	1	1	1	
JOPLIN	47,183	12	5475	815	2	12	30	123	80	496	68	496	68	4

**TABLE 6.1.2  
INDEX ARRESTS BY CRIME TYPE  
AND POLITICAL SUBDIVISION  
2006**

Reporting Agency	Population	MOS	CrimeIndex		Arrests-ViolentIndexOffenses					Arrests-PropertyIndexOffenses				
			Total	Total Part1 Arrests	Murder	Rape	Robbery	Agg Assault	Burglary	Theft	MVTheft	Arson		
SARCOXIE	1,340	12	25	5	.	.	.	.	.	1	1	3	.	.
WEBB CITY	10,764	12	1421	100	1	.	.	1	.	2	13	72	4	7
<b>JEFFERSON COUNTY</b>	<b>213,247</b>	.	<b>10438</b>	<b>1571</b>	<b>8</b>	<b>45</b>	<b>22</b>	<b>479</b>	<b>194</b>	<b>731</b>	<b>81</b>	<b>81</b>	<b>11</b>	<b>11</b>
JEFFERSON CO - RURAL	158,189	12	4927	896	6	44	16	326	108	332	55	55	9	9
ARNOLD	20,413	12	2344	321	.	.	2	14	48	243	13	13	1	1
BYRNES MILL	2,746	12	151	2	.	.	.	1	.	1	.	1	.	.
CRYSTAL CITY	4,508	12	591	57	1	.	.	12	5	36	3	3	.	.
DE SOTO	6,552	12	598	96	.	.	1	64	1	27	3	3	.	.
FESTUS	10,905	12	796	126	.	.	1	54	19	48	4	4	.	.
HERCULANEUM	3,172	12	236	41	1	.	.	2	4	31	3	3	.	.
HILLSBORO	1,784	12	341	12	.	.	2	2	4	4	.	.	.	.
KIMMSWICK	93	3	6	2	.	.	.	2	3	.	.	.	.	.
PEVELY	4,208	12	448	18	.	1	.	4	3	.	.	.	1	.
<b>JOHNSON COUNTY</b>	<b>49,859</b>	.	<b>2915</b>	<b>290</b>	<b>4</b>	<b>1</b>	<b>3</b>	<b>59</b>	<b>68</b>	<b>140</b>	<b>13</b>	<b>13</b>	<b>2</b>	<b>2</b>
JOHNSON CO - RURAL	26,187	12	820	68	.	1	.	16	23	23	5	5	.	.
HOLDEN	2,543	12	175	23	.	.	.	4	8	10	1	1	.	.
KNOB NOSTER	2,734	12	146	20	.	.	.	7	.	13	.	.	.	.
LEETON	626	12	22	6	.	.	.	.	.	6	.	.	.	.
UNIV CENTRAL MO DPS	-	12	159	16	.	.	.	8	3	1	.	4	.	.
WARRENSBURG	17,769	12	1593	157	4	.	3	24	34	87	3	3	2	2
<b>KNOX COUNTY</b>	<b>3,361</b>	.	<b>70</b>	<b>3</b>	.	.	.	<b>3</b>	.	.	.	.	.	.
KNOX CO - RURAL	2,199	12	68	3	.	.	.	3	.	.	.	.	.	.
EDINA	1,162	1	2	.	.	.	.	.	.	.	.	.	.	.
<b>LACLEDE COUNTY</b>	<b>34,147</b>	.	<b>1585</b>	<b>193</b>	<b>2</b>	<b>1</b>	<b>1</b>	<b>43</b>	<b>42</b>	<b>94</b>	<b>10</b>	<b>10</b>	.	.
LACLEDE CO - RURAL	20,037	12	748	49	2	1	1	15	9	16	5	5	.	.
CONWAY	774	2	3	.	.	.	.	.	.	.	.	.	.	.
LEBANON	13,336	12	834	144	.	.	.	28	33	78	5	5	.	.
<b>LAFAYETTE COUNTY</b>	<b>32,419</b>	.	<b>1989</b>	<b>246</b>	.	<b>3</b>	.	<b>44</b>	<b>69</b>	<b>109</b>	<b>11</b>	<b>11</b>	<b>10</b>	<b>10</b>
LAFAYETTE CO - RURAL	12,663	12	616	40	.	.	.	15	15	3	7	7	.	.
ALMA	378	2	3	.	.	.	.	.	.	.	.	.	.	.
BATES CITY	240	12	153	9	.	.	.	.	3	6	.	.	.	.
CONCORDIA	2,413	12	59	8	.	.	.	.	3	5	.	.	.	.
CORDER	426	5	10	3	.	.	.	.	1	2	.	.	.	.
HIGGINSVILLE	4,660	12	346	57	.	1	.	8	6	40	2	2	.	.
LAKE LAFAYETTE	374	12	29	1	.	.	.	.	.	.	.	.	1	.
LEXINGTON	4,632	12	367	56	.	.	.	14	21	20	1	1	.	.
NAPOLEON	202	4	4	1	.	.	.	.	1	1	.	.	.	.
ODESSA	4,841	12	368	58	.	2	.	6	12	28	.	.	10	.
WAVERLY	807	12	16	8	.	.	.	1	2	5	.	.	.	.
WELLINGTON	783	6	18	5	.	.	.	.	5	.	.	.	.	.

**TABLE 6.1.2  
INDEX ARRESTS BY CRIME TYPE  
AND POLITICAL SUBDIVISION  
2006**

Reporting Agency	Population	MOS	CrimeIndex		Arrests-ViolentIndexOffenses						Arrests-PropertyIndexOffenses			
			Total	Total Part1 Arrests	Murder	Rape	Robbery	Agg Assault	Burglary	Theft	MVTheft	Arson		
<b>LAWRENCE COUNTY</b>	<b>33,913</b>		<b>961</b>	<b>218</b>	<b>2</b>	<b>1</b>	<b>32</b>	<b>48</b>	<b>119</b>	<b>13</b>	<b>3</b>			
LAWRENCE CO - RURAL	17,089	12	189	12			7	2	3					
AURORA	7,307	12	312	87	2	1	10	21	43	8	2			
MARIONVILLE	2,161	12	70	6			1	1	4					
MILLER	792	12	23	10					10					
MOUNT VERNON	4,402	12	322	97			14	20	57	5	1			
PIERCE CITY	1,442	12	38	5				3	2					
VERONA	720	7	7	1				1						
<b>LEWIS COUNTY</b>	<b>9,031</b>		<b>457</b>	<b>76</b>			<b>27</b>	<b>26</b>	<b>23</b>					
LEWIS CO - RURAL	4,914	12	249	46			5	23	18					
CANTON	2,502	12	175	24			18	2	4					
LA BELLE	666	1	1											
LA GRANGE	949	12	32	6			4	1	1					
<b>LINCOLN COUNTY</b>	<b>47,647</b>		<b>2496</b>	<b>391</b>	<b>2</b>	<b>4</b>	<b>110</b>	<b>56</b>	<b>192</b>	<b>25</b>	<b>1</b>			
LINCOLN CO - RURAL	31,048	12	1444	200	1	3	67	38	73	16	1			
ELSBERRY	2,417	12	211	13			6	4	3					
FOLEY	199	4	9	2				1		1				
HAWK POINT	524	4	6											
MOSCOW MILLS	2,232	8	12	3		1			1	1				
OLD MONROE	283	3	3	2			1		1					
SILEX	232	12	19	1			1							
TROY	9,862	12	772	158	1		34	13	104	6				
WINFIELD	850	12	20	12			1		10	1				
<b>LINN COUNTY</b>	<b>11,485</b>		<b>493</b>	<b>46</b>			<b>18</b>	<b>10</b>	<b>16</b>	<b>2</b>				
LINN CO - RURAL	4,078	12	171	11			7	7	3	1				
BROOKFIELD	4,506	12	226	20			3	7	9	1				
BUCKLIN	496	5	5	1			1							
MARCELINE	2,405	12	91	14			7	3	4					
<b>LIVINGSTON COUNTY</b>	<b>13,020</b>		<b>489</b>	<b>64</b>			<b>7</b>	<b>11</b>	<b>42</b>	<b>2</b>	<b>1</b>			
LIVINGSTON CO - RURAL	4,859	12	133	3			1		2					
CHILLICOTHE	8,161	12	356	61			6	11	40	2	1			
<b>MC DONALD COUNTY</b>	<b>22,844</b>		<b>1823</b>	<b>247</b>	<b>0</b>	<b>14</b>	<b>69</b>	<b>42</b>	<b>90</b>	<b>27</b>	<b>1</b>			
MC DONALD CO - RURAL	15,972	12	1512	179	0	9	57	25	65	22	0			
ANDERSON	1,902	12	138	22			2	1	16	3				
GOODMAN	1,233	12	17	9			2	2	3	2				
LANAGAN	435	4	3	3			1	1	1					
NOEL	1,515	12	94	15			4	2	5		1			
PINEVILLE	868	5	14	10			2	8						
SOUTHWEST CITY	919	12	44	9		5	1	3						

**TABLE 6.1.2  
INDEX ARRESTS BY CRIME TYPE  
AND POLITICAL SUBDIVISION  
2006**

Reporting Agency	Population	MOS	CrimeIndex		Arrests-ViolentIndexOffenses						Arrests-PropertyIndexOffenses			
			Total	Total Part1 Arrests	Murder	Rape	Robbery	Agg Assault	Burglary	Theft	MVTheft	Arson		
<b>MACON COUNTY</b>	<b>13,646</b>	.	<b>740</b>	<b>65</b>	<b>1</b>	<b>3</b>	<b>17</b>	<b>11</b>	<b>30</b>	<b>2</b>	<b>1</b>			
MACON CO - RURAL	6,776	12	363	24	1	2	7	3	10	1	.			
LA PLATA	1,442	3	3	1	.	1	.	.	.	.	.			
MACON	5,428	12	374	40	.	.	10	8	20	1	1			
<b>MADISON COUNTY</b>	<b>11,818</b>	.	<b>607</b>	<b>56</b>	<b>2</b>	<b>2</b>	<b>17</b>	<b>4</b>	<b>27</b>	<b>6</b>	<b>.</b>			
MADISON CO - RURAL	7,517	12	308	10	.	2	1	.	4	3	.			
FREDERICKTOWN	4,035	12	297	45	.	.	16	3	23	3	.			
MARQUAND	266	2	2	1	.	.	.	1	.	.	.			
<b>MARIES COUNTY</b>	<b>9,134</b>	.	<b>227</b>	<b>23</b>	<b>.</b>	<b>.</b>	<b>8</b>	<b>9</b>	<b>5</b>	<b>1</b>	<b>.</b>			
MARIES CO - RURAL	7,151	12	93	12	.	.	6	4	2	.	.			
BELLE	1,348	12	106	2	.	.	.	1	1	1	.			
VIENNA	635	12	28	9	.	.	2	5	2	.	.			
<b>MARION COUNTY</b>	<b>28,127</b>	.	<b>3751</b>	<b>301</b>	<b>.</b>	<b>3</b>	<b>7</b>	<b>44</b>	<b>196</b>	<b>3</b>	<b>1</b>			
MARION CO - RURAL	7,035	12	256	9	.	.	1	2	6	.	.			
HANNIBAL	17,649	12	3390	267	.	2	7	41	178	1	1			
PALMYRA	3,443	12	105	25	.	1	.	1	12	2	.			
<b>MERCER COUNTY</b>	<b>2,296</b>	.	<b>82</b>	<b>14</b>	<b>.</b>	<b>.</b>	<b>6</b>	<b>4</b>	<b>4</b>	<b>.</b>	<b>.</b>			
MERCER CO - RURAL	2,296	12	82	14	.	.	.	4	4	.	.			
<b>MILLER COUNTY</b>	<b>23,575</b>	.	<b>1324</b>	<b>118</b>	<b>2</b>	<b>2</b>	<b>1</b>	<b>21</b>	<b>30</b>	<b>8</b>	<b>2</b>			
MILLER CO - RURAL	16,053	12	321	56	2	.	29	10	10	5	2			
ELDON	4,934	12	404	44	.	.	1	8	14	1	2			
IBERIA	673	10	17	4	.	.	.	.	3	.	.			
LAKE OZARK	1,915	12	582	14	.	2	.	3	3	2	.			
<b>MISSISSIPPI COUNTY</b>	<b>10,556</b>	.	<b>635</b>	<b>135</b>	<b>9</b>	<b>.</b>	<b>3</b>	<b>26</b>	<b>57</b>	<b>6</b>	<b>.</b>			
MISSISSIPPI CO - RURAL	3,856	12	138	26	8	.	4	9	4	1	.			
CHARLESTON	3,583	12	304	75	1	.	13	12	46	3	.			
EAST PRAIRIE	3,117	12	193	34	.	.	3	5	7	2	.			
<b>MONITEAU COUNTY</b>	<b>13,209</b>	.	<b>254</b>	<b>39</b>	<b>.</b>	<b>2</b>	<b>1</b>	<b>15</b>	<b>10</b>	<b>4</b>	<b>.</b>			
MONITEAU CO - RURAL	7,018	12	171	12	.	1	3	4	1	3	.			
CALIFORNIA	4,137	12	64	22	.	.	1	10	6	1	.			
TIPTON	2,054	12	19	5	.	1	.	1	3	.	.			
<b>MONROE COUNTY</b>	<b>7,691</b>	.	<b>523</b>	<b>39</b>	<b>.</b>	<b>1</b>	<b>1</b>	<b>9</b>	<b>9</b>	<b>9</b>	<b>.</b>			
MONROE CO - RURAL	5,135	12	226	11	.	1	6	.	1	3	.			
MONROE CITY	2,556	12	297	28	.	.	1	4	8	6	.			
<b>MONTGOMERY COUNTY</b>	<b>11,732</b>	.	<b>771</b>	<b>46</b>	<b>0</b>	<b>.</b>	<b>17</b>	<b>8</b>	<b>18</b>	<b>3</b>	<b>.</b>			
MONTGOMERY CO - RURAL	5,697	12	579	15	0	.	2	6	5	2	.			
BELLFLOWER	414	5	7	1	.	.	.	1	.	.	.			
HIGH HILL	226	3	4	1	.	.	.	1	1	.	.			

**TABLE 6.1.2  
INDEX ARRESTS BY CRIME TYPE  
AND POLITICAL SUBDIVISION  
2006**

Reporting Agency	Population	MOS	CrimeIndex		Arrests-ViolentIndexOffenses					Arrests-PropertyIndexOffenses				
			Total	Total Part1 Arrests	Murder	Rape	Robbery	Agg Assault	Burglary	Theft	MVTheft	Arson		
JONESBURG	707	9	12	.	.	.	.	.	.	.	.	.	.	.
MONTGOMERY CITY	2,513	12	113	16	.	.	.	.	.	11	.	5	.	.
NEW FLORENCE	777	12	41	4	.	.	.	.	.	1	.	2	1	.
WELLSVILLE	1,398	8	15	9	.	.	.	.	.	3	1	5	.	.
<b>MORGAN COUNTY</b>	<b>19,700</b>	.	<b>1228</b>	<b>108</b>	<b>1</b>	<b>0</b>	<b>48</b>	<b>25</b>	<b>9</b>					
MORGAN CO - RURAL	15,313	12	834	62	1	.	31	22	1	1	7	5	.	.
LAURIE	703	12	34	6	.	.	1	6	.	13	6	1	.	.
STOVER	1,022	12	86	23	.	0	13	3	.	3	13	1	.	.
VERSAILLES	2,662	12	274	17	.	.	3	.	.	.	.	.	.	.
<b>NEW MADRID COUNTY</b>	<b>16,563</b>	.	<b>1017</b>	<b>109</b>	<b>7</b>	<b>1</b>	<b>40</b>	<b>7</b>	<b>43</b>	<b>6</b>	<b>2</b>			
NEW MADRID CO - RURAL	4,861	12	546	72	3	1	32	3	29	4	.	.	.	.
GIDEON	1,019	1	2	2	.	.	.	.	.	.	.	.	.	2
LILBOURN	1,237	1	2	2	.	.	.	.	.	.	.	.	.	.
MARSTON	563	12	57	.	.	.	.	.	.	.	.	.	.	.
MATTHEWS	552	8	10	2	.	.	1	.	1	.	1	.	.	.
MOREHOUSE	960	12	67	3	.	.	1	.	1	.	1	.	.	.
NEW MADRID	3,131	12	48	6	3	.	2	4	3	.	3	.	.	.
PARMA	805	12	82	12	.	.	4	.	6	.	1	.	.	.
PORTAGEVILLE	3,071	12	173	12	1	.	.	.	.	.	.	.	.	.
RISCO	364	11	30	.	.	.	.	.	.	.	.	.	.	.
<b>NEWTON COUNTY</b>	<b>47,219</b>	.	<b>2839</b>	<b>349</b>	<b>3</b>	<b>4</b>	<b>75</b>	<b>78</b>	<b>147</b>	<b>35</b>	<b>5</b>			
NEWTON CO - RURAL	30,776	12	1603	192	3	2	53	64	41	23	5	.	.	.
DIAMOND	846	7	9	.	.	.	.	.	.	.	.	.	.	.
FAIRVIEW	415	1	2	.	.	.	.	.	.	.	.	.	.	.
GRANBY	2,230	12	150	27	.	.	4	4	16	3	.	.	.	.
NEOSHO	11,130	12	889	117	.	2	18	9	82	5	.	.	.	.
SENECA	2,237	12	186	13	.	.	.	1	8	4	.	.	.	.
<b>NODAWAY COUNTY</b>	<b>17,707</b>	.	<b>1165</b>	<b>80</b>	<b>.</b>	<b>.</b>	<b>17</b>	<b>14</b>	<b>44</b>	<b>5</b>	<b>.</b>			
NODAWAY CO - RURAL	7,665	12	262	18	.	.	3	7	8	.	.	.	.	.
MARYVILLE	10,042	12	855	59	.	.	13	7	35	4	.	.	.	.
NORTHWEST MO ST UNIV	-	12	48	3	.	.	1	.	1	1	.	.	.	.
<b>OREGON COUNTY</b>	<b>10,195</b>	.	<b>370</b>	<b>38</b>	<b>2</b>	<b>1</b>	<b>4</b>	<b>12</b>	<b>8</b>	<b>3</b>	<b>8</b>			
OREGON CO - RURAL	7,376	12	233	30	2	1	3	11	7	3	4	.	.	.
ALTON	648	12	34	8	.	1	1	1	1	.	4	.	.	.
THAYER	2,171	12	103	.	.	.	.	.	.	.	.	.	.	.
<b>OSAGE COUNTY</b>	<b>11,670</b>	.	<b>372</b>	<b>17</b>	<b>.</b>	<b>1</b>	<b>7</b>	<b>1</b>	<b>4</b>	<b>3</b>	<b>1</b>			
OSAGE CO - RURAL	10,246	12	215	12	.	.	5	1	3	3	.	.	.	.
LINN	1,424	12	157	5	.	1	2	.	1	.	1	.	.	.

**TABLE 6.1.2  
INDEX ARRESTS BY CRIME TYPE  
AND POLITICAL SUBDIVISION  
2006**

Reporting Agency	Population	MOS	CrimeIndex		Arrests-ViolentIndexOffenses					Arrests-PropertyIndexOffenses			
			Total	Total Part1 Arrests	Murder	Rape	Robbery	Agg Assault	Burglary	Theft	MVTheft	Arson	
<b>OZARK COUNTY</b>	<b>9,204</b>	.	<b>475</b>	<b>26</b>	.	<b>3</b>	<b>2</b>	<b>9</b>	<b>5</b>	<b>6</b>	<b>1</b>	.	
OZARK CO - RURAL	8,344	12	462	25	.	3	2	9	5	5	1	.	
GAINESVILLE	607	6	10	1	.	.	.	.	.	1	.	.	
THEODOSIA	253	3	3	.	.	.	.	.	.	.	.	.	
<b>PEMISCOT COUNTY</b>	<b>18,489</b>	.	<b>1550</b>	<b>218</b>	<b>2</b>	<b>3</b>	<b>8</b>	<b>20</b>	<b>37</b>	<b>133</b>	<b>7</b>	<b>8</b>	
PEMISCOT CO - RURAL	5,324	12	363	31	1	.	5	1	14	8	2	.	
CARUTHERSVILLE	6,450	12	288	41	.	.	1	5	4	20	5	6	
COOTER	437	12	19	2	.	.	.	.	2	.	.	.	
HAYTI	3,066	12	572	98	1	2	1	5	4	85	.	.	
HAYTI HEIGHTS	781	12	30	10	.	.	.	7	2	1	.	.	
STEELE	2,169	12	265	28	.	1	1	2	3	19	.	2	
WARDELL	262	4	13	8	.	.	.	.	8	.	.	.	
<b>PERRY COUNTY</b>	<b>17,977</b>	.	<b>696</b>	<b>65</b>	<b>2</b>	.	.	<b>13</b>	<b>20</b>	<b>29</b>	<b>1</b>	.	
PERRY CO - RURAL	10,042	12	460	38	1	.	.	11	11	14	1	.	
PERRYVILLE	7,935	12	236	27	1	.	.	2	9	15	.	.	
<b>PETTIS COUNTY</b>	<b>38,578</b>	.	<b>2971</b>	<b>350</b>	.	<b>2</b>	<b>12</b>	<b>88</b>	<b>38</b>	<b>188</b>	<b>13</b>	<b>9</b>	
PETTIS CO - RURAL	17,086	12	488	24	.	.	2	14	1	7	.	.	
LAMONTE	1,062	12	44	3	.	.	.	1	2	.	.	.	
SEDALIA	20,430	12	2439	323	.	2	10	73	35	181	13	9	
<b>PHELPS COUNTY</b>	<b>41,937</b>	.	<b>1900</b>	<b>371</b>	<b>2</b>	<b>8</b>	<b>14</b>	<b>143</b>	<b>27</b>	<b>168</b>	<b>8</b>	<b>1</b>	
PHELPS CO - RURAL	19,030	12	639	133	2	6	3	93	13	13	2	1	
DOOLITTLE	670	3	2	1	.	.	.	1	.	.	.	.	
NEWBURG	479	6	11	1	.	.	.	1	.	.	.	.	
ROLLA	17,717	12	1114	204	.	2	11	26	13	148	4	.	
ST. JAMES	4,041	12	97	31	.	.	.	21	1	7	2	.	
UNIV OF MO - ROLLA	-	12	37	1	.	.	.	1	.	.	.	.	
<b>PIKE COUNTY</b>	<b>15,191</b>	.	<b>716</b>	<b>114</b>	<b>2</b>	<b>1</b>	.	<b>32</b>	<b>25</b>	<b>53</b>	<b>1</b>	.	
PIKE CO - RURAL	8,060	12	243	20	2	1	.	3	10	4	.	.	
BOWLING GREEN	3,250	12	197	24	.	.	.	5	8	11	.	.	
LOUISIANA	3,881	12	276	70	.	.	.	24	7	38	1	.	
<b>PLATTE COUNTY</b>	<b>43,051</b>	.	<b>2884</b>	<b>267</b>	<b>1</b>	<b>2</b>	<b>2</b>	<b>25</b>	<b>46</b>	<b>180</b>	<b>11</b>	.	
PLATTE CO - RURAL	22,876	12	876	59	1	.	.	13	15	30	.	.	
EDGERTON	546	4	4	1	.	.	.	.	.	1	.	.	
FERRELVIEW	588	12	80	8	.	.	.	6	2	.	.	.	
LAKE WAUKOMIS	913	1	1	.	.	.	.	.	.	.	.	.	
NORTHMOOR	407	12	96	6	.	.	.	1	1	1	3	.	
PARKVILLE	5,116	12	477	96	.	.	.	1	6	84	5	.	
PLATTE CITY	4,907	12	255	23	.	.	.	3	6	12	2	.	
PLATTE WOODS	462	12	47	1	.	.	.	1	1	1	1	.	
RIVERSIDE	2,964	12	882	56	.	1	1	1	6	46	1	.	
TRACY	211	12	83	5	.	.	.	.	.	5	.	.	

**TABLE 6.1.2  
INDEX ARRESTS BY CRIME TYPE  
AND POLITICAL SUBDIVISION  
2006**

Reporting Agency	Population	MOS	CrimeIndex		Arrests-ViolentIndexOffenses						Arrests-PropertyIndexOffenses			
			Total	Total Part1 Arrests	Murder	Rape	Robbery	Agg Assault	Burglary	Theft	MVTheft	Arson		
WEATHERBY LAKE WESTON	1,870 1,644	12 12	48 35	1 11	.	.	1	.	.	.	1	9	.	.
<b>POLK COUNTY</b>	<b>28,499</b>	.	<b>1138</b>	<b>144</b>	.	.	<b>1</b>	.	<b>2</b>	.	<b>30</b>	<b>38</b>	<b>61</b>	<b>4</b>
POLK CO - RURAL	16,320	12	269	13	.	.	.	.	.	.	2	10	1	.
BOLIVAR	10,179	12	833	116	.	.	1	.	2	.	26	18	57	4
FAIR PLAY	439	10	13	6	.	.	.	.	.	.	2	2	2	.
HUMANSVILLE	986	11	22	8	.	.	.	.	.	.	.	8	.	.
PLEASANT HOPE	575	1	1	1	.	.	.	.	.	.	.	.	1	.
<b>PULASKI COUNTY</b>	<b>44,380</b>	.	<b>1972</b>	<b>282</b>	<b>3</b>	<b>16</b>	<b>19</b>	<b>105</b>	<b>37</b>	<b>83</b>	<b>12</b>	<b>7</b>	<b>12</b>	<b>6</b>
PULASKI CO - RURAL	33,380	12	948	123	3	15	8	59	24	8	2	3	3	2
CROCKER	1,010	12	52	10	.	.	5	.	.	.	.	.	18	3
DIXON	1,548	12	129	30	.	.	.	.	7	7	.	1	8	5
RICHLAND	1,776	12	97	21	.	.	1	.	.	6	5	23	1	.
ST. ROBERT	3,155	12	279	29	.	.	.	.	6	33	.	5	23	2
WAYNESVILLE	3,511	12	467	69	.	.	.	.	.	.	.	.	.	.
<b>PUTNAM COUNTY</b>	<b>4,877</b>	.	<b>166</b>	<b>4</b>	.	.	.	.	.	.	.	.	.	.
PUTNAM CO - RURAL	2,896	12	101	2	.	.	.	.	2	.	.	.	.	.
UNIONVILLE	1,981	12	65	2	.	.	.	.	1	.	.	.	.	.
<b>RALLS COUNTY</b>	<b>9,493</b>	.	<b>401</b>	<b>30</b>	.	.	.	.	.	.	.	.	.	.
RALLS CO - RURAL	7,207	12	373	18	.	.	.	.	.	.	.	.	.	.
CENTER	637	6	14	4	.	.	.	.	2	.	.	.	2	.
NEW LONDON	992	11	12	8	.	.	.	.	3	.	.	.	2	.
PERRY	657	2	2	.	.	.	.	.	.	.	.	.	.	.
<b>RANDOLPH COUNTY</b>	<b>21,756</b>	.	<b>2194</b>	<b>101</b>	<b>1</b>	<b>1</b>	<b>4</b>	<b>18</b>	<b>17</b>	<b>51</b>	<b>9</b>	<b>17</b>	<b>51</b>	<b>9</b>
RANDOLPH CO - RURAL	8,010	12	855	23	.	.	1	7	7	2	7	7	2	6
HUNTSVILLE	1,625	12	28	8	.	.	.	2	3	3	.	3	3	.
MOBERLY	12,121	12	1311	70	1	.	4	9	7	46	3	7	46	3
<b>RAY COUNTY</b>	<b>22,193</b>	.	<b>1589</b>	<b>119</b>	<b>1</b>	<b>4</b>	<b>2</b>	<b>26</b>	<b>17</b>	<b>57</b>	<b>11</b>	<b>17</b>	<b>57</b>	<b>11</b>
RAY CO - RURAL	11,618	12	780	72	1	3	.	17	12	28	10	12	28	10
HENRIETTA	451	2	3	.	.	.	.	.	.	.	.	.	.	.
LAWSON	2,406	12	85	3	.	.	.	.	.	.	.	.	3	.
ORRICK	867	12	45	3	.	.	.	1	2	.	.	2	.	.
RICHMOND	6,075	12	646	39	.	.	1	2	3	24	1	3	24	1
WOOD HEIGHTS	776	12	30	2	.	.	.	.	.	.	.	.	2	.
<b>REYNOLDS COUNTY</b>	<b>6,594</b>	.	<b>315</b>	<b>20</b>	<b>3</b>	<b>2</b>	<b>2</b>	<b>2</b>	<b>4</b>	<b>8</b>	<b>1</b>	<b>4</b>	<b>8</b>	<b>1</b>
REYNOLDS CO - RURAL	5,144	12	284	12	3	2	.	2	4	.	1	4	.	1
BUNKER	437	4	7	.	.	.	.	.	.	.	.	.	.	.
ELLINGTON	1,013	12	24	8	.	.	.	.	.	.	.	.	8	.



**TABLE 6.1.2  
INDEX ARRESTS BY CRIME TYPE  
AND POLITICAL SUBDIVISION  
2006**

Reporting Agency	Population	MOS	CrimeIndex		Arrests-ViolentIndexOffenses					Arrests-PropertyIndexOffenses			
			Total	Total Part1 Arrests	Murder	Rape	Robbery	Agg Assault	Burglary	Theft	MVTheft	Arson	
<b>RIPLEY COUNTY</b>	<b>13,851</b>		<b>488</b>	<b>99</b>		<b>1</b>			<b>23</b>	<b>27</b>	<b>39</b>	<b>8</b>	<b>1</b>
RIPLEY CO - RURAL	11,313	12	269	42		1			19	10	6	5	1
DONIPHAN	1,924	12	215	57					4	17	33	3	
NAYLOR	614	3	4										
<b>ST. CHARLES COUNTY</b>	<b>323,713</b>		<b>14679</b>	<b>2329</b>	<b>6</b>	<b>17</b>	<b>66</b>	<b>243</b>	<b>241</b>	<b>1635</b>	<b>90</b>	<b>31</b>	<b>31</b>
ST. CHARLES CO - RURAL	103,617	12	3011	377	2	1	11	98	72	158	30	5	
COTTLEVILLE	2,333	12	119	9				1	1	8			
LAKE ST. LOUIS	13,281	12	535	45			3	4	6	28	2	2	
NEW MELLE	287	12	49										
O'FALLON	69,694	12	2933	481		3	12	24	49	376	8	9	
ST. CHARLES	62,304	12	3795	557	3	4	26	58	69	363	32	2	
ST. CHARLES CO PARK RANGERS	-	3	5										
ST. PETERS	54,209	12	2433	619		5	9	45	34	499	15	12	
WENTZVILLE	17,988	12	1799	241	1	4	5	13	11	203	3	1	
<b>ST. CLAIR COUNTY</b>	<b>9,307</b>		<b>217</b>	<b>30</b>	<b>1</b>	<b>3</b>		<b>13</b>	<b>9</b>	<b>4</b>	<b>0</b>	<b>0</b>	
ST. CLAIR CO - RURAL	6,433	12	180	15	1			6	6	2	0		
APPLETON	1,318	7	8	2				2					
LOWRY CITY	738	12	24	10		3		4	3				
OSCEOLA	818	5	5	3				1		2			
<b>ST. FRANCOIS COUNTY</b>	<b>56,345</b>		<b>3217</b>	<b>439</b>	<b>0</b>	<b>3</b>	<b>10</b>	<b>83</b>	<b>42</b>	<b>286</b>	<b>13</b>	<b>2</b>	
ST. FRANCOIS CO - RURAL	22,641	12	1165	106			1	43	17	35	8	2	
BISMARCK	1,558	6	12										
BONNE TERRE	3,836	12	739	19			2	2		15			
DESLOGE	5,143	12	282	46			3	6	5	32			
FARMINGTON	12,544	12	525	165			4	26	5	130			
IRON MOUNTAIN LAKE	706	7	8	7		1			5	1			
LEADINGTON	219	12	112	3					1	2			
LEADWOOD	1,173	12	15	4				1		2	1		
MERAMEC COLLEGE PD	-	4	5	4		1		2		1			
PARK HILLS	8,525	12	354	85		1		3	9	68	4		
<b>ST. LOUIS COUNTY</b>	<b>1,003,557</b>		<b>76641</b>	<b>13096</b>	<b>46</b>	<b>83</b>	<b>501</b>	<b>2030</b>	<b>1535</b>	<b>8081</b>	<b>740</b>	<b>80</b>	
ST. LOUIS CO - RURAL	388,185	12	22447	5442	26	28	209	1090	715	3048	297	29	
BALLWIN	30,481	12	761	56		1	3	10	12	29	1		
BELLA VILLA	655	12	135	2					2				
BELLEFONTAINE NGHBR	10,616	12	1240	118		1	4	48	26	25	11	3	
BELLERIVE ACRES	259	8	11										
BEL NOR	1,526	12	70	22			1		8	2	5	6	
BEL RIDGE	2,970	12	1128	63		1	3	20	18	17	4		
BERKELEY	9,631	12	1073	158	1	2	8	42	30	58	17		
BEVERLY HILLS	575	12	1093	8					2	6			
BRECKENRIDGE HILLS	4,608	12	1043	46		1		10	8	23	4		
BRENTWOOD	7,365	12	559	175		2	4	5	7	152	4	1	
BRIDGETON	15,259	12	1677	545	1	2	10	34	45	409	44		

**TABLE 6.1.2  
INDEX ARRESTS BY CRIME TYPE  
AND POLITICAL SUBDIVISION  
2006**

Reporting Agency	Population	MOS	CrimeIndex		Arrests-ViolentIndexOffenses					Arrests-PropertyIndexOffenses						
			Total	Total Part1 Arrests	Murder	Rape	Robbery	Agg Assault	Burglary	Theft	MVTheft	Arson				
CALVERTON PARK	1,303	12	363	1												
CHARLACK	1,380	12	469	9												
CHESTERFIELD	47,020	12	1276	329												
CLARKSON VALLEY	2,602	12	124	10												
CLAYTON	16,061	12	1027	117												
COOL VALLEY	1,033	12	273	38												
COUNTRY CLUB HILLS	1,318	12	630	4												
CRESTWOOD	11,691	12	953	373												
CREVE COEUR	16,975	12	697	92												
DELLWOOD	5,027	12	682	76												
DES PERES	8,619	12	743	361												
EDMUNDSON	803	12	438	22												
ELLISVILLE	9,353	12	193	62												
EUREKA	8,957	12	541	81												
FERGUSON	21,458	12	485	223												
FLORELL HILLS	887	12	256	9												
FLORISSANT	51,812	12	4698	446												
FRONTENAC	3,517	12	547	28												
GLENDALE	5,595	12	108	8												
GLEN ECHO PARK	162	1	6													
GREENDALE	708	12	34	5												
HAZELWOOD	25,535	12	2437	574												
HILLSDALE	1,421	12	314	19												
JENNINGS	14,926	12	3523	365												
KIRKWOOD	27,038	12	1112	280												
LADUE	8,269	12	541	80												
LAKESHIRE	1,318	12	27	9												
LAMBERT INTL AIRPORT	-	12	506	71												
MANCHESTER	18,970	12	392	72												
MAPLEWOOD	8,808	12	1000	120												
MARYLAND HEIGHTS	26,544	12	3729	289												
MOLINE ACRES	2,579	12	237	14												
NORMANDY	5,032	12	186	15												
NORTHWOODS	4,435	12	85	33												
OAKLAND	1,579	12	43	1												
OLIVETTE	7,455	12	289	68												
OVERLAND	16,082	12	1766	239												
PAGEDALE	3,486	12	1141	59												
PINE LAWN	4,092	12	785	53												
RICHMOND HEIGHTS	9,309	12	1343	286												
RIVERVIEW	2,995	12	126	19												
ROCK HILL	4,700	12	227	13												
ST. ANN	13,092	12	2154	477												
ST. GEORGE	1,242	12	275	4												
ST. JOHN	6,558	12	1179	90												
SHREWSBURY	6,393	12	322	32												
SUNSET HILLS	8,374	12	648	90												

**TABLE 6.1.2  
INDEX ARRESTS BY CRIME TYPE  
AND POLITICAL SUBDIVISION  
2006**

Reporting Agency	Population	MOS	CrimeIndex			Arrests-ViolentIndexOffenses					Arrests-PropertyIndexOffenses				
			Total	Total Part1 Arrests	Murder	Rape	Robbery	Agg Assault	Burglary	Theft	MVTheft	Arson			
TOWN & COUNTRY	10,807	12	1151	67	.	1	9	8	8	40	8	1			
UNIVERSITY CITY	37,170	12	2169	530	1	2	38	89	307	50	5	5			
UNIV OF MO - ST. LOUIS	-	12	39	9	.	.	1	2	.	1	.	.			
UPLANDS PARK	449	12	283	.	.	.	.	.	.	.	.	.			
VELDA CITY	1,542	12	205	5	.	.	.	2	1	1	.	.			
VELDA VILLAGE HILLS	1,063	12	123	1	.	.	.	.	.	.	.	.			
VINITA PARK	1,837	12	557	23	.	.	4	4	12	2	1	1			
WARSON WOODS	1,906	12	49	15	.	.	.	3	11	1	.	.			
WASHINGTON UNIV	-	12	83	33	.	.	.	.	27	.	6	.			
WEBSTER GROVES	22,896	12	623	68	.	1	1	7	38	3	18	3			
WELLSTON	2,370	12	787	21	.	.	1	3	7	10	7	7			
WOODSON TERRACE	4,111	12	405	23	.	2	.	6	5	3	6	1			
<b>STE. GENEVIEVE COUNTY</b>	<b>17,764</b>	.	<b>615</b>	<b>51</b>	.	<b>2</b>	.	<b>16</b>	<b>17</b>	<b>12</b>	<b>2</b>	<b>2</b>			
STE GENEVIEVE CO - RURAL	12,922	12	400	21	.	1	.	14	4	2	.	.			
STE GENEVIEVE	4,454	12	205	26	.	.	.	1	12	10	1	2			
ST. MARYS	388	10	10	4	.	1	.	1	1	.	1	.			
<b>SALINE COUNTY</b>	<b>22,269</b>	.	<b>1329</b>	<b>148</b>	<b>4</b>	<b>5</b>	<b>1</b>	<b>24</b>	<b>28</b>	<b>81</b>	<b>4</b>	<b>1</b>			
SALINE CO - RURAL	5,844	12	348	14	.	.	.	2	7	2	.	.			
BLACKBURN	278	1	1	.	.	.	.	.	.	.	.	.			
EMMA	239	2	3	.	.	.	.	.	.	.	.	.			
MARSHALL	12,403	12	782	112	4	5	1	16	21	64	.	1			
SLATER	1,954	12	188	20	.	.	.	6	.	13	.	.			
SWEET SPRINGS	1,551	6	7	2	.	.	.	.	.	2	.	.			
<b>SCHUYLER COUNTY</b>	<b>1,971</b>	.	<b>89</b>	<b>17</b>	<b>1</b>	.	<b>1</b>	<b>10</b>	<b>3</b>	.	<b>2</b>	.			
SCHUYLER CO - RURAL	1,971	12	89	17	1	.	1	10	3	.	2	.			
<b>SCOTLAND COUNTY</b>	<b>4,598</b>	.	<b>155</b>	<b>19</b>	<b>0</b>	.	<b>0</b>	<b>2</b>	<b>0</b>	<b>12</b>	<b>5</b>	.			
SCOTLAND CO - RURAL	2,595	12	134	8	.	.	.	1	.	4	3	.			
MEMPHIS	2,003	12	21	11	.	.	.	1	.	8	2	.			
<b>SCOTT COUNTY</b>	<b>40,864</b>	.	<b>14,692</b>	<b>476</b>	<b>8</b>	<b>10</b>	<b>11</b>	<b>181</b>	<b>85</b>	<b>148</b>	<b>27</b>	<b>6</b>			
SCOTT CO - RURAL	12,752	12	12,764	39	.	1	1	9	24	.	3	1			
CHAFFEE	3,006	12	62	9	.	.	.	2	5	2	.	.			
MINER	1,268	12	162	12	.	1	.	5	1	4	1	.			
MORLEY	815	12	22	1	.	.	.	1	.	.	.	.			
ORAN	1,259	7	10	3	.	.	.	1	.	.	.	2			
SCOTT CITY	4,584	12	163	10	.	.	.	4	3	3	.	.			
SIKESTON	17,180	12	1509	402	8	8	10	159	52	139	23	3			
<b>SHANNON COUNTY</b>	<b>8,296</b>	.	<b>669</b>	<b>29</b>	.	.	.	<b>9</b>	<b>11</b>	<b>5</b>	<b>4</b>	.			
SHANNON CO - RURAL	5,810	12	630	11	.	.	.	2	2	4	3	.			
BIRCH TREE	619	5	8	7	.	.	.	4	3	.	.	.			
EMINENCE	550	2	2	1	.	.	.	.	1	.	.	.			
WINONA	1,317	12	29	10	.	.	.	3	6	.	1	.			

**TABLE 6.1.2  
INDEX ARRESTS BY CRIME TYPE  
AND POLITICAL SUBDIVISION  
2006**

Reporting Agency	Population	MOS	CrimeIndex		Arrests-ViolentIndexOffenses						Arrests-PropertyIndexOffenses			
			Total	Total Part1 Arrests	Murder	Rape	Robbery	Agg Assault	Burglary	Theft	MVTheft	Arson		
<b>SHELBY COUNTY</b>	<b>5,639</b>	.	<b>227</b>	<b>33</b>	.	<b>1</b>	.	.	.	.	<b>5</b>	<b>22</b>	<b>5</b>	.
SHELBY COUNTY - RURAL	2,847	12	167	15	.	.	.	.	.	.	.	12	3	.
CLARENCE	906	5	7	3	.	.	.	.	.	.	3	.	.	.
SHELBYNA	1,886	12	53	15	.	1	.	.	.	.	2	10	2	.
<b>STODDARD COUNTY</b>	<b>28,362</b>	.	<b>1329</b>	<b>154</b>	<b>2</b>	.	.	.	.	.	<b>41</b>	<b>38</b>	<b>67</b>	<b>5</b>
STODDARD CO - RURAL	14,711	12	506	37	1	.	.	.	.	.	18	8	7	2
ADVANCE	1,216	12	62	10	1	.	.	.	.	.	2	3	4	1
BERNIE	1,801	12	54	8	8	.	.	.	.	.	2	3	1	2
BLOOMFIELD	1,888	12	18	8	.	.	.	.	.	.	5	1	2	.
DEXTER	7,596	12	635	85	.	.	.	.	.	.	13	20	51	1
PUXICO	1,150	12	54	6	.	.	.	.	.	.	1	3	2	.
<b>STONE COUNTY</b>	<b>30,929</b>	.	<b>1670</b>	<b>354</b>	.	<b>6</b>	.	.	.	.	<b>186</b>	<b>54</b>	<b>85</b>	<b>2</b>
STONE CO - RURAL	24,508	12	1333	309	.	6	.	.	.	.	178	47	58	20
BRANSON WEST	485	12	89	24	.	.	.	.	.	.	1	1	21	1
CRANE	1,442	12	95	6	.	.	.	.	.	.	.	3	1	2
HURLEY	160	6	6	.	.	.	.	.	.	.	.	.	.	.
INDIAN POINT	614	8	9	1	.	.	.	.	.	.	.	.	1	.
KIMBERLING	2,520	12	113	13	.	.	.	.	.	.	6	3	4	.
REEDS SPRING	672	12	25	1	.	.	.	.	.	.	1	.	.	.
<b>SULLIVAN COUNTY</b>	<b>5,444</b>	.	<b>222</b>	<b>12</b>	.	.	.	.	.	.	<b>6</b>	<b>2</b>	<b>1</b>	<b>3</b>
SULLIVAN CO - RURAL	3,595	12	159	10	.	.	.	.	.	.	5	2	.	3
MILAN	1,849	12	63	2	.	.	.	.	.	.	1	.	1	.
<b>TANEY COUNTY</b>	<b>42,757</b>	.	<b>2330</b>	<b>369</b>	<b>2</b>	<b>4</b>	<b>7</b>	<b>70</b>	<b>38</b>	<b>240</b>	<b>5</b>	<b>3</b>	<b>1</b>	<b>3</b>
TANEY CO - RURAL	28,485	12	908	76	1	1	1	31	14	25	3	1	3	1
BRANSON	7,010	12	1064	217	1	1	4	18	11	180	2	2	2	1
FORSYTH	1,706	12	75	9	.	.	.	1	.	7	.	1	1	.
HOLLISTER	3,835	12	218	57	.	3	2	17	9	25	.	1	1	.
MERRIAM WOODS PD	1,133	12	56	5	.	.	.	.	3	2	.	3	2	.
ROCKAWAY BEACH	588	7	9	5	.	.	.	.	.	1	.	1	.	.
<b>TEXAS COUNTY</b>	<b>22,571</b>	.	<b>912</b>	<b>161</b>	<b>8</b>	<b>2</b>	<b>1</b>	<b>41</b>	<b>38</b>	<b>59</b>	<b>12</b>	<b>4</b>	<b>10</b>	<b>4</b>
TEXAS CO - RURAL	16,682	12	401	76	8	1	.	33	13	14	7	7	7	.
CABOOL	2,140	12	163	21	.	.	.	.	10	9	1	10	1	.
HOUSTON	2,005	12	105	30	.	.	.	5	4	19	2	2	2	.
LICKING	1,189	12	200	24	.	1	1	1	9	11	1	1	1	.
SUMMERSVILLE	555	12	43	10	.	.	.	1	2	6	1	1	1	.
<b>VERNON COUNTY</b>	<b>19,624</b>	.	<b>1589</b>	<b>198</b>	<b>1</b>	<b>1</b>	<b>31</b>	<b>40</b>	<b>112</b>	<b>10</b>	<b>4</b>	<b>4</b>	<b>10</b>	<b>4</b>
VERNON CO - RURAL	10,633	12	469	51	.	.	.	18	20	10	2	1	2	1
NEVADA	8,457	12	1114	145	.	.	1	13	20	100	8	3	8	3
SHELDON	534	4	6	2	.	.	.	.	.	2	.	.	.	.

**TABLE 6.1.2  
INDEX ARRESTS BY CRIME TYPE  
AND POLITICAL SUBDIVISION  
2006**

Reporting Agency	Population	MOS	CrimeIndex		Arrests-ViolentIndexOffenses						Arrests-PropertyIndexOffenses			
			Total	Total Part1 Arrests	Murder	Rape	Robbery	Agg Assault	Burglary	Theft	MVTheft	Arson		
<b>WARREN COUNTY</b>	<b>28,729</b>	.	<b>1445</b>	<b>193</b>	<b>1</b>	<b>1</b>	<b>3</b>	<b>38</b>	<b>18</b>	<b>106</b>	<b>26</b>	.		
WARREN CO - RURAL	18,324	12	693	68	1	.	2	25	8	17	15	.		
MARTHASVILLE	864	6	9	3	.	.	.	.	2	1	.	.		
TRUESDLE	489	9	12	1	.	.	.	1	.	.	.	.		
WARRENTON	6,612	12	389	83	.	.	.	8	6	59	10	.		
WRIGHT CITY	2,440	12	342	38	.	1	1	4	2	29	1	.		
<b>WASHINGTON COUNTY</b>	<b>22,803</b>	.	<b>1740</b>	<b>190</b>	<b>1</b>	<b>4</b>	.	<b>78</b>	<b>30</b>	<b>66</b>	<b>11</b>	.		
WASHINGTON CO - RURAL	20,338	12	1185	147	.	4	.	75	25	32	11	.		
CALEDONIA	163	1	2	2	.	.	.	.	2	.	.	.		
IRONDALE	445	1	1	.	.	.	.	.	.	.	.	.		
POTOSI	1,857	12	552	41	1	.	.	3	3	34	.	.		
<b>WAYNE COUNTY</b>	<b>12,278</b>	.	<b>1007</b>	<b>30</b>	.	.	.	<b>3</b>	<b>7</b>	<b>15</b>	<b>2</b>	<b>3</b>		
WAYNE CO - RURAL	10,303	12	797	17	.	.	.	1	7	5	2	2		
PIEDMONT	1,975	12	210	13	.	.	.	2	.	10	.	1		
<b>WEBSTER COUNTY</b>	<b>33,810</b>	.	<b>1548</b>	<b>204</b>	.	<b>2</b>	<b>2</b>	<b>32</b>	<b>56</b>	<b>98</b>	<b>10</b>	<b>4</b>		
WEBSTER CO - RURAL	22,268	12	986	105	.	2	2	15	39	38	7	2		
FORDLAND	96	10	14	1	.	.	.	.	.	1	.	.		
MARSHFIELD	6,763	12	412	77	.	.	.	12	10	50	3	2		
NIANGUA	484	1	2	2	.	.	.	.	.	.	.	.		
ROGERSVILLE	2,239	12	31	5	.	.	.	5	.	.	.	.		
SEYMOUR	1,960	12	103	16	.	.	.	.	7	9	.	.		
<b>WORTH COUNTY</b>	<b>1,002</b>	.	<b>16</b>	<b>1</b>	.	.	.	.	.	.	<b>1</b>	.		
WORTH CO - RURAL	1,002	12	16	1	.	.	.	.	.	.	1	.		
<b>WRIGHT COUNTY</b>	<b>17,859</b>	.	<b>631</b>	<b>82</b>	.	<b>2</b>	<b>4</b>	<b>22</b>	<b>13</b>	<b>35</b>	<b>6</b>	.		
WRIGHT CO - RURAL	11,310	12	240	35	.	2	1	11	8	10	3	.		
HARTVILLE	603	2	5	3	.	.	.	.	3	.	.	.		
MANSFIELD	1,352	12	68	8	.	.	.	1	1	6	.	.		
MOUNTAIN GROVE	4,594	12	318	36	.	.	3	10	1	19	3	.		
<b>ST. LOUIS CITY</b>	<b>352,022</b>	<b>12</b>	<b>34577</b>	<b>9424</b>	<b>118</b>	<b>158</b>	<b>860</b>	<b>3210</b>	<b>1012</b>	<b>3719</b>	<b>305</b>	<b>42</b>		
<b>TOTAL</b>	<b>5,678,281</b>	.	<b>392,893</b>	<b>58,724</b>	<b>436</b>	<b>749</b>	<b>2,461</b>	<b>12,493</b>	<b>7,242</b>	<b>30,633</b>	<b>4,236</b>	<b>474</b>		



## **6.2 MISSOURI POLITICAL SUBDIVISION PART II ARREST ANALYSIS**

A series of tables summarizes 2005 Part II arrests for all political subdivisions in Missouri. These arrests are also described by age group, gender, and race. Part II arrests include:

- Simple Assault
- Forgery and Counterfeiting
- Fraud
- Embezzlement
- Stolen Property (Buying, selling, receiving)
- Vandalism
- Weapons Charges
- Prostitution or Commercialized Vice
- Sex Offenses (Excluding forcible rape and prostitution)
- Drug Sale and Manufacture
- Drug Possession
- Gambling
- Family Offenses
- Driving Under The Influence
- Operating a Vehicle Under the Influence
- Liquor Law Violations
- Drunkenness
- Disorderly Conduct
- Vagrancy
- All Other Offenses
- Curfew and Loitering (Under 18)
- Runaway (Under 18)





TABLE 6.2.1  
PART II ARRESTS BY CRIME TYPE  
AND POLITICAL SUBDIVISION  
2006

Agency	Simple Assault	Evangel Counterfeiting	Fraud	Embezzlement	Stolen Property	Vandalism	Weapon Charge	Prostitution Vice	Sex Offense	Drug Sale/Manuf.	Drug Possession	Gambling	Family Offense	DUI	BUI	Liquor Law	Drunkness	Disorderly Conduct	Vagrancy	Other Offenses	Curfew	Runaway
<b>ADAIR COUNTY</b>	52	0	1	0	6	12	8	0	1	21	89	0	6	179	0	213	0	36	0	144	0	0
ADAIR CO - RURAL	0	0	0	0	0	0	0	0	0	0	0	0	0	0	0	0	0	0	0	0	0	0
BELLEVILLE	0	0	0	1	0	0	0	0	0	0	0	0	0	0	0	0	0	0	0	0	0	0
BREASHEAR	0	0	0	0	0	0	0	0	0	0	0	0	0	0	0	0	0	0	0	0	0	0
KIRKSVILLE	43	0	0	0	3	9	4	0	0	3	48	0	1	87	0	88	0	36	0	77	0	0
NOVINGER	0	0	0	0	0	0	0	0	0	0	0	0	0	0	0	0	0	0	0	0	0	0
TRUMAN STATE UNIV	2	0	0	0	2	3	0	0	1	0	4	0	0	2	0	103	0	0	0	11	0	0
<b>ANDREW COUNTY</b>	48	8	79	2	1	0	0	0	5	7	83	9	1	69	0	14	0	13	0	208	0	3
ANDREW CO - RURAL	21	7	79	1	1	0	0	0	1	6	74	9	1	60	0	4	0	0	0	175	0	0
BELLEVILLE	0	0	0	0	0	0	0	0	0	0	0	0	0	0	0	0	0	0	0	0	0	0
BOLCOW	0	0	0	0	0	0	0	0	0	0	0	0	0	0	0	0	0	0	0	0	0	0
COSBY	0	0	0	0	0	0	0	0	0	0	0	0	0	0	0	0	0	0	0	0	0	0
COUNTRY CLUB VILLAGE	0	1	0	0	0	0	0	0	0	0	1	0	0	1	0	0	0	0	0	5	0	0
FILLMORE	0	0	0	0	0	0	0	0	0	0	0	0	0	0	0	0	0	0	0	0	0	0
REAR	0	0	0	0	0	0	0	0	0	0	0	0	0	0	0	0	0	0	0	0	0	0
ROSENDALE	0	0	0	0	0	0	0	0	0	0	0	0	0	0	0	0	0	0	0	0	0	0
SAVANNAH	27	0	0	0	0	0	0	0	4	1	8	0	0	8	0	10	0	13	0	26	0	3
<b>ATCHISON COUNTY</b>	9	0	2	0	2	3	1	0	2	1	26	0	3	33	0	8	0	0	0	51	0	0
ATCHISON CO - RURAL	6	0	2	0	2	3	1	0	1	1	24	0	3	31	0	6	0	0	0	49	0	0
FAIRFAX	0	0	0	0	0	0	0	0	0	0	0	0	0	0	0	0	0	0	0	0	0	0
ROCK PORT	0	0	0	0	0	2	0	0	1	0	0	0	0	1	0	0	0	0	0	2	0	0
TARKIO	3	0	0	0	0	0	0	0	0	0	2	0	0	0	0	2	0	0	0	0	0	0
WATSON	0	0	0	0	0	0	0	0	0	0	0	0	0	0	0	0	0	0	0	0	0	0
WESTBORO	0	0	0	0	0	0	0	0	0	0	0	0	0	0	0	0	0	0	0	0	0	0
<b>AUDRAIN COUNTY</b>	285	15	27	0	6	24	3	0	15	71	164	0	30	183	0	77	0	10	0	327	4	13
AUDRAIN CO - RURAL	118	11	27	0	0	24	2	0	12	69	105	0	27	71	0	39	0	0	0	258	0	9
BENTON CITY	0	0	0	0	0	0	0	0	0	0	0	0	0	0	0	0	0	0	0	0	0	0
FARBER	0	0	0	0	0	0	0	0	0	0	0	0	0	0	0	0	0	0	0	0	0	0
LADDONIA	0	0	0	0	0	0	0	0	0	0	0	0	0	0	0	0	0	0	0	0	0	0
MARTINSBURG	0	0	0	0	0	0	0	0	0	0	0	0	0	0	0	0	0	0	0	0	0	0
MEXICO	138	2	0	0	0	0	0	0	1	1	50	0	1	95	0	38	0	0	0	0	0	0
RUSH HILL	0	0	0	0	0	0	0	0	0	0	0	0	0	0	0	0	0	0	0	0	0	0
WATERLOO	0	0	0	0	0	0	0	0	2	1	0	0	0	0	0	0	0	10	0	0	0	0
VANDIVER VILLAGE	30	0	0	0	0	0	0	0	0	0	0	0	0	0	0	0	0	0	0	70	0	0
<b>BARRY COUNTY</b>	156	17	38	0	21	16	18	0	20	38	175	0	26	167	6	29	0	39	0	847	0	0
BARRY CO - RURAL	51	13	37	0	16	6	13	0	15	38	83	0	23	110	6	8	0	1	0	457	0	0
BUTTERFIELD	0	0	0	0	0	0	0	0	0	0	2	0	0	0	0	0	0	0	0	0	0	0
CASSVILLE	43	2	1	0	2	6	0	0	1	0	52	0	2	14	0	2	0	33	0	83	0	0
EXETER	0	0	0	0	0	0	0	0	0	0	0	0	0	0	0	0	0	0	0	0	0	0
HAUNTSVILLE	0	0	0	0	0	0	0	0	0	0	0	0	0	0	0	0	0	0	0	0	0	0
PURDY	56	1	0	0	0	4	5	0	0	1	35	0	0	19	0	0	0	3	0	306	0	0
SELIGMAN	0	0	0	0	0	0	0	0	0	0	2	0	0	0	0	0	0	2	0	0	0	0
SELIGMAN	0	0	0	0	0	0	0	0	0	0	0	0	0	0	0	0	0	0	0	0	0	0
WASHBURN	0	0	0	0	0	0	0	0	0	0	0	0	0	0	0	0	0	0	0	0	0	0
WHEATON	0	0	0	0	0	0	0	0	0	0	1	0	0	2	0	0	0	0	0	2	0	0
<b>BARTON COUNTY</b>	44	0	0	0	3	0	0	0	1	2	36	0	0	81	0	42	0	0	0	245	2	5
BARTON CO - RURAL	4	0	0	0	2	0	0	0	0	2	2	0	0	41	0	1	0	0	0	51	0	1
BURGENS	0	0	0	0	0	0	0	0	0	0	0	0	0	0	0	0	0	0	0	0	0	0
BENTON CITY	0	0	0	0	0	0	0	0	0	0	0	0	0	0	0	0	0	0	0	0	0	0
LAMAR	34	0	0	0	1	0	0	0	1	0	34	0	0	40	0	40	0	0	0	188	2	4
LAMAR HEIGHTS	0	0	0	0	0	0	0	0	0	0	0	0	0	0	0	0	0	0	0	0	0	0
LIBERAL	6	0	0	0	0	0	0	0	0	0	0	0	0	0	0	1	0	0	0	6	0	0
MILFORD	0	0	0	0	0	0	0	0	0	0	0	0	0	0	0	0	0	0	0	0	0	0
MINDEN MINES	0	0	0	0	0	0	0	0	0	0	0	0	0	0	0	0	0	0	0	0	0	0
<b>BATES COUNTY</b>	49	2	99	0	2	1	6	0	2	6	34	0	51	387	0	86	0	7	0	223	0	2
BATES CO - RURAL	11	1	81	0	1	1	1	0	2	6	31	0	49	152	0	0	0	6	0	41	0	2
ADRIAN	0	0	0	0	0	0	0	0	0	0	0	0	0	0	0	0	0	0	0	0	0	0
AMORET	0	0	0	0	0	0	0	0	0	0	0	0	0	0	0	0	0	0	0	0	0	0
AMSTERDAM	0	0	0	0	0	0	0	0	0	0	0	0	0	0	0	0	0	0	0	0	0	0
BUTLER	27	0	0	0	0	0	1	0	0	0	19	0	1	46	0	88	0	1	0	164	0	0
HUME	0	0	0	0	0	0	0	0	0	0	0	0	0	0	0	0	0	0	0	0	0	0
PASSAC	0	0	0	0	0	0	0	0	0	0	0	0	0	0	0	0	0	0	0	0	0	0
RICH HILL	7	0	0	0	0	0	0	0	0	0	2	0	0	0	0	0	0	0	0	3	0	0
ROCKVILLE	0	0	0	0	0	0	0	0	0	0	0	0	0	0	0	0	0	0	0	0	0	0
<b>BENTON COUNTY</b>	95	1	9	0	3	5	5	0	9	11	74	0	11	195	6	19	0	14	0	365	0	6
BENTON CO - RURAL	18	0	0	0	3	2	5	0	8	10	56	0	9	161	6	12	0	10	0	335	0	6
COLE CAMP	0	0	0	0	0	0	0	0	0	1	4	0	1	2	0	0	0	2	0	0	0	0
IONIA	0	0	0	0	0	0	0	0	0	0	0	0	0	0	0	0	0	0	0	0	0	0
LINCOLN	0	0	0	0	0	0	0	0	0	0	0	0	0	0	0	0	0	0	0	0	0	0
WARSAW	12	0	0	0	0	0	2	0	1	0	14	0										



TABLE 6.2.1  
PART II ARRESTS BY CRIME TYPE  
AND POLITICAL SUBDIVISION  
2006

Agency	Simple Assault	Evangel Counterfeiting	Fraud	Embezzlement	Stolen Property	Vandalism	Weapon Charge	Prostitution/Vice	Sex Offense	Drug Sale/Manuf.	Drug Possession	Gambling	Family Offense	DUI	BUI	Liquor Law	Drunkness	Disorderly Conduct	Vagrancy	Other Offense	Curfew	Runaway
<b>CARTER COUNTY</b>	35	14	3	0	3	0	4	0	4	3	133	0	6	64	0	509	0	1	0	139	0	4
CARTER CO - RURAL	14	12	0	0	0	0	0	0	4	3	118	0	6	60	0	96	0	0	0	180	0	2
ELLSNORE	0	0	0	0	0	0	0	0	0	0	0	0	0	0	0	0	0	0	0	0	0	0
GRANDIN	0	0	0	0	0	0	0	0	0	0	0	0	0	0	0	2	0	0	0	0	0	0
VAN BUREN	11	2	0	0	1	0	4	0	0	0	4	0	0	0	3	11	0	0	1	0	13	0
<b>CASS COUNTY</b>	654	22	36	1	58	124	40	0	27	32	495	0	36	792	0	295	0	228	0	1,905	30	90
CASS CO - RURAL	75	2	0	0	13	9	7	0	0	9	59	0	0	169	0	3	0	10	0	189	0	2
BELTON	217	6	10	0	21	38	16	0	0	14	102	0	14	115	0	63	0	85	0	988	10	55
CLEVELAND	1	0	0	0	0	0	0	0	0	0	6	0	0	2	0	2	0	1	0	0	0	0
CREIGHTON	16	0	0	0	0	0	0	0	0	0	0	0	0	0	0	0	0	0	0	0	0	0
DREXEL	1	0	0	0	1	2	0	0	0	0	23	0	0	20	0	28	0	1	0	51	0	2
EAST LYNNE	0	0	0	0	0	0	0	0	0	0	0	0	0	9	0	1	0	0	0	6	0	0
FREEMAN	0	0	0	0	0	0	0	0	0	0	0	0	0	1	0	0	0	0	0	0	0	0
GARDEN CITY	1	0	0	0	0	2	0	0	0	6	0	0	0	0	0	3	0	0	0	0	0	0
HARRISVILLE	189	5	20	0	10	33	4	0	5	17	80	0	9	17	0	72	0	69	0	284	0	9
LAKE ANNETTE	0	0	0	0	0	0	0	0	0	0	0	0	0	0	0	0	0	0	0	0	0	0
LAKE WINNEBAGO	0	0	0	0	0	0	0	0	0	0	28	0	0	37	0	1	0	1	0	23	0	0
PECLAR	69	2	0	1	6	11	6	0	8	3	44	0	2	55	0	31	0	12	0	180	0	1
PLEASANT HILL	61	0	1	0	21	1	0	1	0	4	85	0	4	85	0	55	0	39	0	129	5	14
RAYMORE	44	7	1	0	2	8	5	0	1	1	56	0	0	103	0	19	0	7	0	103	15	6
STRASBURG	0	0	0	0	0	0	0	0	0	0	0	0	0	0	0	0	0	0	0	0	0	0
<b>CECIL COUNTY</b>	76	9	80	0	2	12	4	0	3	17	53	0	21	52	0	26	0	6	0	273	10	9
CECIL CO - RURAL	31	8	80	0	0	1	2	0	0	14	13	0	13	42	0	3	0	0	0	201	0	0
EL DORADO SPRINGS	43	1	0	0	1	12	2	0	2	0	13	0	8	10	0	17	0	0	0	72	10	9
JERICO SPRINGS	0	0	0	0	0	0	0	0	0	0	0	0	0	0	0	0	0	0	0	0	0	0
STOCKTON	0	0	0	0	0	0	0	0	0	0	0	0	0	0	0	0	0	0	0	0	0	0
<b>CHARITON COUNTY</b>	30	2	0	1	0	0	0	0	2	1	14	0	0	48	0	9	0	0	0	100	0	0
CHARITON CO - RURAL	30	2	0	1	0	0	0	0	2	1	2	0	0	32	0	9	0	0	0	100	0	0
KEYSTONE	0	0	0	0	0	0	0	0	0	0	0	0	0	0	0	0	0	0	0	0	0	0
KEYTESVILLE	0	0	0	0	0	0	0	0	0	0	0	0	0	0	0	0	0	0	0	0	0	0
MENDON	0	0	0	0	0	0	0	0	0	0	0	0	0	0	0	0	0	0	0	0	0	0
SALISBURY	0	0	0	0	0	0	0	0	0	0	12	0	0	14	0	0	0	0	0	0	0	0
<b>CHRISTIAN COUNTY</b>	194	4	14	0	23	6	42	0	15	51	320	0	14	475	0	63	0	15	0	638	0	39
CHRISTIAN CO - RURAL	4	1	4	0	7	3	13	0	4	19	9	0	9	225	0	19	0	2	0	272	0	3
BILLINGS	10	0	0	0	1	3	1	0	2	5	9	0	0	20	0	4	0	0	0	0	0	0
FREMONT	0	0	0	0	0	0	0	0	0	0	0	0	0	0	0	0	0	0	0	0	0	0
FREMONT HILLS	0	0	0	0	0	0	0	0	0	0	0	0	0	0	0	0	0	0	0	0	0	0
HIGHLANDVILLE	1	0	0	0	0	0	0	0	0	0	11	0	0	13	0	0	0	0	0	0	0	0
NIVA	81	1	9	0	0	0	18	0	6	15	100	0	5	117	0	0	0	1	0	17	0	0
OZARK	83	2	1	0	12	0	10	0	2	12	68	0	4	86	0	40	0	12	0	262	0	19
SPARTA	7	0	0	0	0	0	0	0	1	0	0	0	0	4	0	0	0	0	0	85	0	0
<b>CLARK COUNTY</b>	16	2	1	0	0	1	3	0	2	21	41	0	5	85	0	4	0	0	0	60	0	0
CLARK CO - RURAL	8	0	0	0	0	0	2	0	0	19	38	0	4	78	0	4	0	0	0	55	0	0
LEXAURA	8	2	1	0	0	1	1	0	1	2	3	0	1	7	0	0	0	0	0	5	0	0
KAHOKA	0	0	0	0	0	0	0	0	0	0	0	0	0	0	0	0	0	0	0	0	0	0
LURAY	0	0	0	0	0	0	0	0	0	0	0	0	0	0	0	0	0	0	0	0	0	0
REVERE	0	0	0	0	0	0	0	0	0	0	0	0	0	0	0	0	0	0	0	0	0	0
WAYLAND	0	0	0	0	0	0	0	0	0	0	0	0	0	0	0	0	0	0	0	0	0	0
WYAACONDA	0	0	0	0	0	0	0	0	0	0	0	0	0	0	0	0	0	0	0	0	0	0
<b>CLAY COUNTY</b>	595	24	119	0	36	101	56	0	16	89	798	5	40	1,660	26	450	0	256	0	4,188	7	48
CLAY CO - RURAL	6	0	0	0	0	0	0	0	0	0	20	0	0	280	0	0	0	0	0	2,118	0	0
AVONDALE	0	0	0	0	0	0	0	0	0	0	0	0	0	0	0	0	0	0	0	0	0	0
BIRMINGHAM	0	0	0	0	0	0	0	0	0	0	0	0	0	0	0	0	0	0	0	0	0	0
CLAY COUNTY PARKS	0	0	0	0	0	0	1	0	1	0	10	0	0	10	0	116	0	8	0	26	0	1
CLAYCOMO	27	0	0	1	0	3	1	0	1	0	65	0	1	268	0	5	0	5	0	371	0	0
EXCELSIOR SPRINGS	77	4	3	0	1	26	6	0	2	3	167	0	3	73	0	61	0	21	0	478	0	0
GLADSTONE	184	0	0	0	7	26	6	0	3	0	99	0	5	157	0	13	0	50	0	373	0	0
GLENMAIRE	0	0	0	0	0	0	0	0	0	0	0	0	0	0	0	0	0	0	0	0	0	0
GLENVIEW	0	0	0	0	0	0	0	0	0	0	0	0	0	0	0	0	0	0	0	0	0	0
LIBERTY	75	8	6	0	1	23	16	0	2	24	88	0	0	192	0	54	0	36	0	208	0	0
MOSEBY	0	0	0	0	0	0	0	0	0	0	0	0	0	0	0	0	0	0	0	171	0	43
NORTH KANSAS CITY	62	11	106	0	13	10	16	0	1	7	59	5	0	104	0	4	0	66	0	122	0	3
OAKS	0	0	0	0	0	0	0	0	0	0	17	0	0	27	0	6	0	0	0	3	0	0
OAKVIEW VILLAGE	0	0	0	0	0	0	0	0	0	0	0	0	0	0	0	0	0	0	0	0	0	0
OAKWOOD PARK	19	0	0	0	0	0	0	0	0	0	13	0	1	32	0	10	0	5	0	18	0	0
PLEASANT VALLEY	0	0	0	0	0	0	0	0	0	0	0	0	0	0	0	0	0	0	0	0	0	0
RANDOLPH	28	0	0	0	5	0	1	0	1	0	15	0	0	0	0	0	0	2	0	16	0	0
SMITHVILLE	0	0	0	0	0	0	0	0	0	1	23	0	0	143	0	92	0	0	0	109	0	0
<b>CLINTON COUNTY</b>	121	1	5	0	8	4	6	1	4	18	117	0	2	142								

TABLE 6.2.1  
PART II ARRESTS BY CRIME TYPE  
AND POLITICAL SUBDIVISION  
2006

Agency	Simple Assault	Evangel Counterfeiting	Fraud	Embezzlement	Stolen Property	Vandalism	Weapon Charge	Prostitution Vice	Sex Offense	Drug Sale/Manuf.	Drug Possession	Gambling	Family Offense	DUI	BUI	Liquor Law	Drunkness	Disorderly Conduct	Vagrancy	Other Offense	Curfew	Runaway
COLE COUNTY	485	19	24	7	35	75	38	3	21	39	411	1	13	480	6	168	1	89	0	1,354	30	70
COLE CO - RURAL	0	0	4	0	0	0	7	0	0	5	0	0	0	223	6	110	0	0	0	0	0	12
CENTERTOWN	154	0	0	0	0	0	0	0	3	66	0	0	0	0	0	0	0	0	0	0	0	0
JEFFERSON CITY	288	19	20	6	16	69	31	3	18	34	328	0	12	257	0	2	0	86	0	1,224	30	58
LINCOLN UNIVERSITY	0	0	0	0	0	0	0	0	0	17	0	0	0	0	0	0	0	0	0	0	0	0
LOHMAN	0	0	0	0	0	0	0	0	0	0	0	0	0	0	0	0	0	0	0	0	0	0
RUSSELVILLE	0	0	0	0	0	0	0	0	0	0	0	0	0	0	0	0	0	0	0	0	0	0
ST MARTINS	0	0	0	0	0	0	0	0	0	0	0	0	0	0	0	0	0	0	0	0	0	0
ST PETERS	0	0	0	0	0	0	0	0	0	0	0	0	0	0	0	0	0	0	0	0	0	0
TADOS	0	0	0	0	0	0	0	0	0	0	0	0	0	0	0	0	0	0	0	0	0	0
WARDSVILLE	0	0	0	0	0	0	0	0	0	0	0	0	0	0	0	0	0	0	0	0	0	0
COOPER CO - RURAL	125	11	13	0	1	50	5	0	11	7	70	10	1	101	0	34	0	106	0	664	3	12
COOPER CO - RURAL	0	0	0	0	0	0	0	0	0	7	25	10	1	52	0	6	0	4	0	339	0	0
BLACKWATER	0	0	0	0	0	0	0	0	0	0	0	0	0	0	0	0	0	0	0	0	0	0
BOOKVILLE	107	8	0	0	0	35	5	0	7	0	43	0	0	45	0	22	0	101	0	309	0	12
BUCHANAN	0	0	0	0	0	0	0	0	0	0	0	0	0	0	0	0	0	0	0	0	0	0
OTTERVILLE	0	0	0	0	0	0	0	0	0	0	0	0	0	0	0	0	0	0	0	0	0	0
PILOT GROVE	2	0	0	0	1	7	0	0	0	0	2	0	0	4	0	6	0	1	0	16	3	0
PRAIRIE HOME	0	0	0	0	0	0	0	0	0	0	0	0	0	0	0	0	0	0	0	0	0	0
WOOLDRIDGE	0	0	0	0	0	0	0	0	0	0	0	0	0	0	0	0	0	0	0	0	0	0
CRAWFORD COUNTY	183	19	8	0	12	2	8	2	25	30	721	0	50	260	0	214	5	9	0	1,026	5	5
CRAWFORD CO - RURAL	50	13	0	0	9	0	4	2	0	13	530	0	19	153	0	137	1	0	0	227	0	1
BOURBON	14	1	7	0	2	0	3	0	2	11	11	0	7	4	0	32	0	0	0	53	0	3
DADSWELL	50	0	0	0	0	0	0	0	0	3	0	0	0	0	0	0	0	0	0	38	0	0
LEASBURG	0	0	0	0	0	0	0	0	0	0	0	0	0	0	0	0	0	0	0	0	0	0
ST CLOUD	0	0	0	0	0	0	0	0	0	0	0	0	0	0	0	0	0	0	0	0	0	0
ST LOUIS	0	0	0	0	0	0	0	0	0	0	0	0	0	0	0	0	0	0	0	0	0	0
STEELEVILLE	2	0	0	0	0	0	0	0	0	0	15	0	1	15	0	17	0	7	0	0	0	0
SULLIVAN	67	1	0	0	0	2	1	0	4	4	0	0	0	38	0	28	4	2	0	301	1	0
DADE COUNTY	18	1	1	0	2	6	3	0	0	4	53	2	5	47	0	20	0	2	0	84	0	2
DADE CO - RURAL	7	0	0	0	1	0	0	0	0	4	43	0	0	33	0	11	0	0	0	73	0	1
DADEVILLE	0	0	0	0	0	0	0	0	0	0	0	0	0	0	0	0	0	0	0	0	0	0
EVERTON	0	0	0	0	0	0	0	0	0	0	0	0	0	0	0	0	0	0	0	0	0	0
GREENFIELD	7	0	0	0	0	6	0	0	0	0	0	0	3	0	0	6	0	1	0	5	0	0
GREENFIELD	4	1	0	0	0	0	0	0	0	0	1	0	0	12	0	0	0	1	0	0	0	1
LOCKWOOD	0	0	0	0	1	0	3	0	0	0	9	0	2	2	0	3	0	0	0	6	0	0
SOUTH GREENFIELD	0	0	0	0	0	0	0	0	0	0	0	0	0	0	0	0	0	0	0	0	0	0
DALLAS COUNTY	85	7	28	0	4	36	15	0	25	20	338	0	29	120	0	295	1	20	0	222	0	13
DALLAS CO - RURAL	0	0	0	0	0	0	0	0	0	0	0	0	0	19	0	23	1	0	0	184	0	12
BUFFALO	61	7	25	0	3	25	12	0	9	12	233	0	16	40	0	22	0	20	0	63	0	0
LOUISBURG	0	0	0	0	0	0	0	0	0	0	4	0	0	4	0	0	0	0	0	0	0	0
URBANA	7	0	1	0	0	4	0	0	1	0	2	0	0	0	0	0	0	0	0	5	0	1
DAVIESS COUNTY	31	1	6	1	4	3	2	0	0	25	192	0	10	71	0	26	1	1	0	148	1	1
DAVIESS CO - RURAL	26	1	6	0	2	1	1	0	3	25	185	0	9	62	0	15	0	0	0	0	0	0
ALTIMONT	0	0	0	0	0	0	0	0	0	0	0	0	0	0	0	0	0	0	0	0	0	0
COFFETT	5	0	0	0	0	0	0	0	0	0	0	0	0	0	0	0	0	0	0	0	0	0
COFFETT	0	0	0	0	0	0	0	0	0	0	0	0	0	0	0	0	0	0	0	0	0	0
JAMESON	0	0	0	0	0	0	0	0	0	0	0	0	0	0	0	0	0	0	0	0	0	0
JAMESON	0	0	0	0	0	0	0	0	0	0	0	0	0	0	0	0	0	0	0	0	0	0
JAMESSPORT	0	0	0	0	0	0	0	0	0	0	0	0	0	0	0	0	0	0	0	0	0	0
LOCK SPRINGS	0	0	0	0	0	0	0	0	0	0	0	0	0	0	0	0	0	0	0	0	0	0
LOCK SPRINGS	0	0	0	0	0	0	0	0	0	0	0	0	0	0	0	0	0	0	0	0	0	0
PATTONSBURG	0	0	0	0	0	0	0	0	0	0	0	0	0	0	0	0	0	0	0	0	0	0
DE KALB COUNTY	4	0	1	0	0	2	0	0	0	6	23	0	1	34	0	3	0	0	0	50	0	2
DEKALB CO - RURAL	2	0	1	0	0	2	0	0	0	6	23	0	1	34	0	3	0	0	0	0	0	0
DEKALBVILLE	0	0	0	0	0	0	0	0	0	0	0	0	0	0	0	0	0	0	0	0	0	0
CLARKSDALE	0	0	0	0	0	0	0	0	0	0	0	0	0	0	0	0	0	0	0	0	0	0
MAYSVILLE	2	0	0	0	0	0	0	0	0	0	0	0	0	0	0	0	0	0	0	0	0	0
MAYSVILLE	0	0	0	0	0	0	0	0	0	0	0	0	0	0	0	0	0	0	0	0	0	0
OSBORN	0	0	0	0	0	0	0	0	0	0	0	0	0	0	0	0	0	0	0	0	0	0
OSBORN	0	0	0	0	0	0	0	0	0	0	0	0	0	0	0	0	0	0	0	0	0	0
STEWARTSVILLE	0	0	0	0	0	0	0	0	0	0	0	0	0	0	0	0	0	0	0	0	0	0
STEWARTSVILLE	0	0	0	0	0	0	0	0	0	0	0	0	0	0	0	0	0	0	0	0	0	0
UNION STAR	0	0	0	0	0	0	0	0	0	0	0	0	0	0	0	0	0	0	0	0	0	0
WEATHERY	0	0	0	0	0	0	0	0	0	0	0	0	0	0	0	0	0	0	0	0	0	0
BEET COUNTY	35	10	7	0	15	2	8	0	11	17	159	0	12	110	0	37	1	75	0	209	5	8
BEET CO - RURAL	8	5	6	0	7	0	6	0	0	11	71	0	8	70	0	15	1	0	0	145	0	0
DEKALBVILLE	25	5	1	0	4	2	2	0	11	6	88	0	4	40	0	21	0	76	0	64	5	3
SALEM	0	0	0	0	0	0	0	0	0	0	0	0	0	0	0	0	0	0	0	0	0	0
DOUGLAS COUNTY	76	0	41	0	3	25	6	0														

TABLE 6.2.1  
PART II ARRESTS BY CRIME TYPE  
AND POLITICAL SUBDIVISION  
2006

Agency	Simple Assault	Evangel Counterfeiting	Fraud	Embezzlement	Stolen Property	Vandalism	Weapon Charge	Prostitution Vice	Sex Offense	Drug Sale/Manuf.	Drug Possession	Gambling	Family Offense	DUI	BUI	Liquor Law	Drunkness	Disorderly Conduct	Vagrancy	Other Offense	Curfew	Runaway
<b>FRANKLIN COUNTY</b>	381	59	124	0	20	54	35	3	3	84	419	1	110	589	3	127	0	34	0	1,532	0	30
FRANKLIN CO - RURAL	154	42	95	0	14	30	24	0	0	69	254	0	72	352	3	26	0	0	0	701	0	23
BERGER	0	0	0	0	0	0	0	0	0	0	0	0	0	0	0	0	0	0	0	0	0	0
GERALD	0	0	0	0	0	0	0	0	0	0	0	0	0	0	0	0	0	0	0	0	0	0
LESLIE	16	0	8	0	0	2	0	0	1	0	8	0	27	8	0	12	0	3	0	0	4	0
NEW HAVEN	0	0	0	0	0	0	0	0	0	0	0	0	0	0	0	0	0	0	0	0	0	0
OAK GROVE VILLAGE	0	0	0	0	0	0	0	0	0	0	0	0	0	0	0	0	0	0	0	0	0	0
PACIFIC	48	3	14	0	0	0	4	0	0	3	21	0	1	27	0	6	0	0	0	0	0	2
PACIFIC SPRINGS	0	0	0	0	0	0	0	0	0	0	0	0	0	0	0	0	0	0	0	0	0	0
ST. CLAIR	37	1	0	0	3	10	5	0	0	6	47	0	0	79	0	27	0	25	0	86	5	0
UNION	24	3	2	0	0	3	2	0	6	5	29	0	3	83	0	10	0	4	0	308	0	0
WASHINGTON	71	10	5	0	2	3	2	0	1	2	60	1	0	37	0	44	0	0	0	411	10	4
<b>GASCONADE COUNTY</b>	24	1	0	0	5	0	4	0	3	10	48	0	0	100	0	26	0	0	0	67	0	0
GASCONADE CO - RURAL	3	0	0	0	0	0	1	0	0	10	23	0	0	46	0	11	0	0	0	50	0	0
BLAND	0	0	0	0	0	0	0	0	0	0	0	0	0	0	0	0	0	0	0	0	0	0
BRUNNEN	0	0	0	0	0	0	0	0	0	0	0	0	0	0	0	0	0	0	0	0	0	0
HERMAN	16	1	0	0	2	0	0	0	3	0	6	0	0	20	0	15	0	0	0	15	0	0
MORRISON	0	0	0	0	0	0	0	0	0	0	0	0	0	0	0	0	0	0	0	0	0	0
OWENSVILLE	5	0	0	0	3	0	0	0	0	0	19	0	0	25	0	0	0	0	0	0	0	0
ROSELUD	0	0	0	0	0	0	0	0	0	0	0	0	0	0	0	0	0	0	0	0	0	0
<b>GENTRY COUNTY</b>	2	2	0	0	1	0	0	0	2	0	2	0	2	38	0	0	0	0	0	22	0	0
GENTRY CO - RURAL	0	2	0	0	1	0	0	0	1	0	0	0	0	37	0	0	0	0	0	20	0	0
ALBANY	0	0	0	0	0	0	0	0	0	0	0	0	0	0	0	0	0	0	0	0	0	0
ALBANYTON	0	0	0	0	0	0	0	0	0	0	0	0	0	0	0	0	0	0	0	0	0	0
GENTRY	0	0	0	0	0	0	0	0	0	0	0	0	0	0	0	0	0	0	0	0	0	0
KING CITY	2	0	0	0	0	0	0	0	1	0	0	0	0	1	0	0	0	0	0	2	0	0
MCFALL	0	0	0	0	0	0	0	0	0	0	0	0	0	0	0	0	0	0	0	0	0	0
STANBERRY	0	0	0	0	0	0	0	0	0	0	0	0	0	0	0	0	0	0	0	0	0	0
<b>GREENE COUNTY</b>	1,532	176	299	0	126	215	211	14	107	348	1,261	0	898	1,605	0	532	0	1,145	0	3,439	21	7
GREENE CO - RURAL	194	101	238	0	52	24	82	2	38	288	827	0	30	750	0	42	0	0	0	1,382	0	0
BATTLEFIELD	23	0	0	0	0	0	0	0	0	0	0	0	0	0	0	0	0	0	0	0	0	0
BROOKLINE	0	0	0	0	0	0	0	0	0	0	37	0	0	82	0	20	0	0	0	39	0	0
FAR GROVE	7	0	0	0	0	0	0	0	0	0	0	0	0	0	0	0	0	0	0	0	0	0
REPUBLIC	33	1	0	0	6	9	5	0	0	6	23	0	8	63	0	2	0	0	0	2	0	0
SOUTHWEST MO ST UNIV	1,190	0	0	0	63	174	113	12	65	59	280	0	659	633	0	404	0	1,142	0	1,979	20	0
SPRINGFIELD	12	2	1	0	1	1	3	0	0	29	33	0	1	29	0	5	0	0	0	1	0	0
STRAFFORD	0	0	0	0	0	0	0	0	0	0	0	0	0	0	0	0	0	0	0	0	0	0
WATER GROVE	64	1	0	0	4	4	4	0	2	6	21	0	1	27	0	38	0	0	0	23	0	0
WILLARD	0	0	0	0	0	0	0	0	0	0	0	0	0	0	0	0	0	0	0	0	0	0
<b>GRUNDY COUNTY</b>	51	5	36	0	5	34	0	0	7	2	21	0	24	102	0	138	0	12	0	221	62	9
GRUNDY CO - RURAL	0	1	34	0	0	0	0	0	0	2	10	0	11	31	0	2	0	0	0	85	0	0
BRIMSON	0	0	0	0	0	0	0	0	0	0	0	0	0	0	0	0	0	0	0	0	0	0
GALT	0	0	0	0	0	0	0	0	0	0	0	0	0	0	0	0	0	0	0	0	0	0
LAREDO	0	0	0	0	0	0	0	0	0	0	0	0	0	0	0	0	0	0	0	0	0	0
SPACKARD	0	0	0	0	0	0	0	0	0	0	0	0	0	0	0	0	0	0	0	0	0	0
SHOCKLEY	0	0	0	0	0	0	0	0	0	0	0	0	0	0	0	0	0	0	0	0	0	0
TRENTON	51	4	2	0	5	34	0	0	6	0	11	0	13	71	0	135	0	12	0	135	62	9
<b>HARRISON COUNTY</b>	43	9	2	0	2	1	1	0	4	13	85	0	8	67	0	14	0	0	0	108	0	1
HARRISON CO - RURAL	22	6	0	0	0	1	0	0	3	10	67	0	8	53	0	7	0	0	0	62	0	0
BETHANY	21	3	2	0	2	0	1	0	1	3	18	0	0	14	0	7	0	0	0	46	0	1
BLYTHEDALE	0	0	0	0	0	0	0	0	0	0	0	0	0	0	0	0	0	0	0	0	0	0
CANNSVILLE	0	0	0	0	0	0	0	0	0	0	0	0	0	0	0	0	0	0	0	0	0	0
CHAMBERSVILLE	0	0	0	0	0	0	0	0	0	0	0	0	0	0	0	0	0	0	0	0	0	0
GILMAN CITY	0	0	0	0	0	0	0	0	0	0	0	0	0	0	0	0	0	0	0	0	0	0
MOUNT MORIAH	0	0	0	0	0	0	0	0	0	0	0	0	0	0	0	0	0	0	0	0	0	0
NEW HAMPTON	0	0	0	0	0	0	0	0	0	0	0	0	0	0	0	0	0	0	0	0	0	0
RIDGEWAY	0	0	0	0	0	0	0	0	0	0	0	0	0	0	0	0	0	0	0	0	0	0
<b>HENRY COUNTY</b>	147	8	38	0	6	7	11	0	8	60	111	0	43	193	1	116	0	13	0	320	1	25
HENRY CO - RURAL	37	8	38	0	6	3	10	0	8	49	111	0	39	103	1	42	0	9	0	230	0	1
BRUNNEN	0	0	0	0	0	0	0	0	0	0	0	0	0	0	0	0	0	0	0	0	0	0
BROWNSTON	0	0	0	0	0	0	0	0	0	0	0	0	0	0	0	0	0	0	0	0	0	0
CALHOUN	0	0	0	0	0	0	0	0	0	0	0	0	0	0	0	0	0	0	0	0	0	0
CUNTON	67	0	0	0	0	0	1	0	0	43	0	0	1	40	0	52	0	0	0	8	0	18
DEEPWATER	1	0	0	0	0	0	0	0	0	5	0	0	0	0	0	0	0	0	0	0	0	0
MONTROSE	4	0	0	0	0	3	0	0	0	6	0	0	1	5	0	1	0	2	0	18	0	1
URICH	0	0	0	0	0	0	0	0	0	0	0	0	0	0	0	0	0	0	0	0	0	0
WINDSOR	38	0	0	0	0	1	0	0	0	2	13	0	2	45	0	21	0	2	0	64	1	5
<b>HICKORY COUNTY</b>	22	2	4	0	1	0	0	0	1	4	36	0	1	70	14	2	0	0	0	189	0	0
HICKORY CO - RURAL	22	2	4	0	1	0	0	0	1	4	36	0	1	70	14	2	0	0	0			

TABLE 6.2.1  
PART II ARRESTS BY CRIME TYPE  
AND POLITICAL SUBDIVISION  
2006

Agency	Simple Assault	Evangel Counterfeiting	Fraud	Embass- ment	Stolen Property	Vandalism	Weapon Charge	Prostitution Vice	Sex Offense	Drug Sale/Manuf.	Drug Possession	Gambling	Family Offense	DUI	BUI	Liquor Law	Drunkness	Discordly Conduct	Vagrancy	Other Offenses	Curfew	Runaway	
<b>HOLT COUNTY</b>	16	1	4	0	1	0	1	0	0	1	111	0	0	1	58	1	36	0	0	0	187	0	0
HOLT CO - RURAL	10	1	4	0	1	0	1	0	0	1	111	0	0	1	58	1	36	0	0	0	187	0	0
BIGELOW	0	0	0	0	0	0	0	0	0	0	0	0	0	0	0	0	0	0	0	0	0	0	0
CORNING	0	0	0	0	0	0	0	0	0	0	0	0	0	0	0	0	0	0	0	0	0	0	0
CRAIG	0	0	0	0	0	0	0	0	0	0	0	0	0	0	0	0	0	0	0	0	0	0	0
FOREST CITY	0	0	0	0	0	0	0	0	0	0	0	0	0	0	0	0	0	0	0	0	0	0	0
FORTESQUE	0	0	0	0	0	0	0	0	0	0	0	0	0	0	0	0	0	0	0	0	0	0	0
MAILLAND	0	0	0	0	0	0	0	0	0	0	0	0	0	0	0	0	0	0	0	0	0	0	0
MARION CITY	0	0	0	0	0	0	0	0	0	0	0	0	0	0	0	0	0	0	0	0	0	0	0
OREGON	0	0	0	0	0	0	0	0	0	0	0	0	0	0	0	0	0	0	0	0	0	0	0
<b>HOWARD COUNTY</b>	41	1	0	0	0	5	1	0	6	9	60	0	3	94	0	32	0	7	0	92	0	0	
HOWARD CO - RURAL	9	1	0	0	0	2	1	0	2	8	32	0	0	65	0	10	0	0	0	55	0	0	
ARMSTRONG	0	0	0	0	0	0	0	0	0	0	0	0	0	0	0	0	0	0	0	0	0	0	
FAVETTE	23	0	0	0	0	0	0	0	1	1	27	0	0	26	0	12	0	4	0	24	0	0	
FRANKLIN	0	0	0	0	0	0	0	0	0	0	0	0	0	0	0	0	0	0	0	0	0	0	
MARION	0	0	0	0	0	2	0	0	2	0	0	0	0	3	0	1	0	0	0	10	0	0	
NEW FRANKLIN	2	0	0	0	0	0	0	0	0	0	1	0	0	0	0	0	0	0	0	0	0	0	
<b>HOWELL COUNTY</b>	99	36	146	0	21	47	32	0	89	391	0	89	391	0	46	0	7	0	75	0	551	3	7
HOWELL CO - RURAL	0	31	132	0	13	38	28	0	21	83	207	0	83	205	0	18	0	0	9	475	0	0	
BRANDSVILLE	0	0	0	0	0	0	0	0	0	0	0	0	0	0	0	0	0	0	0	0	0	0	
MOUNTAIN VIEW	0	1	0	0	1	2	1	0	0	4	0	0	0	62	0	18	0	0	0	0	3	6	
WEST PLAINS	51	4	12	0	7	7	3	0	3	71	36	0	5	71	0	10	0	8	0	61	0	0	
WILLOW SPRINGS	6	0	2	0	0	0	0	0	0	1	17	0	0	53	0	0	0	0	1	12	0	1	
<b>IRON COUNTY</b>	40	5	4	0	0	9	5	0	3	22	52	0	10	78	0	12	0	7	0	75	0	0	
IRON CO - RURAL	26	4	4	0	0	4	4	0	0	21	36	0	0	52	0	4	0	1	0	59	0	0	
ANNAPOLIS	0	0	0	0	0	0	0	0	0	0	0	0	0	0	0	0	0	0	0	0	0	0	
ARCADIA	0	0	0	0	0	0	0	0	0	0	0	0	0	0	0	0	0	0	0	0	0	0	
IRONTON	13	1	0	0	0	0	0	0	0	1	8	0	2	26	0	8	0	5	0	16	0	0	
PILOT Knob	0	0	0	0	0	0	0	0	0	0	0	0	0	0	0	0	0	0	0	0	0	0	
VIBURNUM	3	0	0	0	0	0	0	0	0	0	5	0	0	7	0	0	0	0	0	0	0	0	
<b>JACKSON COUNTY</b>	9,239	134	24	246	1,479	881	693	533	1,088	8,300	56	612	5,287	16	1,357	0	2,557	105	19,846	85	53	0	
JACKSON CO - RURAL	113	64	22	0	17	70	30	4	10	138	52	15	15	175	16	32	0	35	0	1,069	0	2	
BLUE SPRINGS	319	0	1	0	1	0	0	0	2	301	0	0	2	489	0	114	0	129	0	272	15	1	
BUCKNER	33	0	1	0	1	0	0	0	0	0	0	0	0	16	0	6	0	0	0	96	0	10	
GRAN VALLEY	51	2	1	0	1	9	6	0	0	36	0	0	0	141	0	14	0	8	0	26	0	0	
GRANDVIEW	252	2	14	0	12	26	22	1	8	117	0	23	0	223	0	13	0	0	0	183	11	11	
GREENWOOD	9	0	0	0	0	0	0	0	0	26	0	0	0	40	0	7	0	0	0	73	0	0	
LAUREL	1,326	7	15	0	16	186	134	93	142	1,026	0	0	189	623	0	5	0	63	0	1,230	0	0	
JACKSON CO PK RNGRS	0	0	0	0	0	0	0	0	0	0	0	0	0	0	0	0	0	0	0	0	0	0	
KANSAS CITY	6,459	321	60	71	486	1,093	619	483	831	6,146	4	559	2,437	0	875	0	1,629	105	15,717	36	9	0	
LAKE LOTAWANA	0	0	0	0	0	0	0	0	0	2	0	0	0	47	0	0	0	0	0	8	0	0	
LAKE TAPAWINGO	0	0	0	0	0	0	0	0	0	0	0	0	0	0	0	0	0	0	0	62	0	0	
LEE'S SUMMIT	329	12	5	0	21	49	18	0	7	25	269	0	12	572	0	209	0	36	0	300	0	1	
LEVASI	2	0	0	0	1	0	0	0	0	0	0	0	0	30	0	0	0	0	0	185	0	0	
LONE JACK	7	0	1	0	0	0	0	0	0	0	0	0	0	76	0	0	0	0	0	168	0	0	
MA GROVE	0	0	0	0	0	0	0	0	0	0	0	0	0	0	0	0	0	0	0	0	0	0	
PRINCEVILLE	0	0	0	0	0	0	0	0	0	0	0	0	0	0	0	0	0	0	0	0	0	0	
PRINCEVILLE COUNTY COLLEGE	176	0	0	0	0	27	24	0	6	23	140	0	4	145	0	10	0	24	0	178	7	1	
SIBLEY	0	0	0	0	0	0	0	0	0	0	0	0	0	0	0	0	0	0	0	0	0	0	
SUGAR CREEK	31	0	0	0	14	7	6	0	3	36	0	0	0	49	0	4	0	9	0	186	2	2	
UNITY VILLAGE	0	0	0	0	0	0	0	0	0	0	0	0	0	0	0	0	0	0	0	0	0	0	
UNIV OF MO - KC	2	0	0	0	1	0	0	0	0	0	0	0	0	20	0	3	0	0	0	7	0	0	
<b>JASPER COUNTY</b>	1,327	121	39	4	63	197	93	2	96	939	0	83	1,359	0	302	0	205	1	4,246	54	135	0	
JASPER CO - RURAL	0	0	0	0	0	0	0	0	0	0	0	0	0	0	0	0	0	0	0	0	0	0	
AIRPORT DRIVE	0	0	0	0	0	0	0	0	0	0	0	0	0	0	0	0	0	0	0	0	0	0	
ALBA	0	0	0	0	0	0	0	0	0	0	0	0	0	0	0	0	0	0	0	0	0	0	
ASBURY	0	0	0	0	0	0	0	0	0	0	0	0	0	0	0	0	0	0	0	0	0	0	
AVILLA	0	0	0	0	0	0	0	0	0	0	0	0	0	0	0	0	0	0	0	0	0	0	
BROOKLYN HEIGHTS	0	0	0	0	0	0	0	0	0	0	0	0	0	0	0	0	0	0	0	0	0	0	
CARL JUNCTION	45	0	0	0	2	0	4	0	5	18	0	0	0	69	0	31	0	0	0	82	2	11	
CARTERSVILLE	15	1	0	0	0	3	2	0	1	0	0	0	4	16	0	0	0	0	0	72	0	0	
CHATELAIN	10	0	0	0	0	0	0	0	0	0	0	0	0	19	0	0	0	0	16	0	0		
CARTOWN	9	0	0	0	0	0	0	0	0	0	0	0	0	0	0	0	0	0	0	438	0	0	
DIENWEG	0	0	0	0	0	0	0	0	0	0	0	0	0	0	0	0	0	0	0	0	0	0	
DIJUESNE	0	0	0	0	0	0	0	0	0	0	0	0	0	0	0	0	0	0	0	0	0	0	
FIDELITY	3	0	0	0	0	1	5	0	0	34	0	0	1	63	0	4	0	0	0	90	0	1	
JASPER	7	1	0	0	3	0	2	0	0	8	0	0	9	22	0	5	0	3	0	46	0	1	
JASCO METRO	0	0	0	0	0	0	0	0	0	0	0	0	0	175	0	1	0	0	0	117	0	1	

TABLE 6.2.1  
PART II ARRESTS BY CRIME TYPE  
AND POLITICAL SUBDIVISION  
2006

Agency	Simple Assault	Evangel Counterfeiting	Fraud	Embezzlement	Stolen Property	Vandalism	Weapon Charge	Prostitution Vice	Sex Offense	Drug Sale/Manuf.	Drug Possession	Gambling	Family Offense	DUI	BUI	Liquor Law	Drunkness	Disorderly Conduct	Vagrancy	Other Offense	Curfew	Runaway
JEFFERSON COUNTY	1,645	81	46	0	61	304	64	0	158	376	971	0	37	888	1	656	1	34	0	3,538	0	23
JEFFERSON CO - RURAL	1,187	39	19	0	25	233	42	0	130	359	630	0	0	216	1	372	0	17	0	638	0	0
ARNOLD	7	0	0	0	0	0	0	0	0	0	0	0	0	0	0	0	0	0	0	0	0	0
BYRNES MILL	0	0	0	0	0	0	0	0	0	0	0	0	0	0	0	0	0	0	0	0	0	0
CEDAR HILL LAKES	0	0	0	0	0	0	0	0	0	0	0	0	0	0	0	0	0	0	0	0	0	0
CRYSTAL CITY	53	6	1	0	3	10	1	0	3	0	75	0	0	51	0	72	0	0	0	244	8	0
DE SOTO	28	4	0	0	3	9	0	0	4	5	14	0	10	5	0	3	0	1	0	415	0	0
FESTUS	20	7	0	0	6	12	3	0	6	0	61	0	5	59	0	16	1	10	0	452	1	4
HILANEIM	0	0	0	0	0	0	0	0	0	3	0	0	0	44	0	46	0	0	0	89	0	0
HILLSBORO	116	0	2	0	0	2	0	0	4	0	47	0	0	0	0	16	0	0	0	96	0	1
KIMMSWICK	0	0	0	0	0	0	0	0	0	0	0	0	0	0	0	0	0	0	0	0	0	0
OLYMPIAN VILLAGE	1	0	0	0	0	0	0	0	0	0	0	0	0	0	0	0	0	0	0	0	0	0
PARKDALE	0	0	0	0	0	0	0	0	0	0	0	0	0	0	0	0	0	0	0	0	0	0
PEVELEY	28	1	0	0	1	11	1	0	2	0	13	0	0	53	0	3	0	4	0	308	0	1
JOHNSON COUNTY	284	24	9	2	27	57	20	0	31	19	345	0	20	420	0	665	0	88	0	662	1	22
JEFFERSON - RURAL	50	0	0	0	0	0	0	0	1	0	176	0	10	220	0	4	0	0	0	180	0	0
CENTERVIEW	0	0	0	0	0	0	0	0	0	0	0	0	0	0	0	0	0	0	0	0	0	0
CHILDHOPE	0	0	0	0	0	0	0	0	0	0	0	0	0	0	0	0	0	0	0	0	0	0
HOLDEN	31	1	0	0	1	3	3	0	1	0	18	0	2	13	0	15	0	21	0	42	1	0
KINGSVILLE	0	0	0	0	0	0	0	0	0	0	0	0	0	0	0	0	0	0	0	0	0	0
KNOB NOSTER	24	2	1	0	1	4	3	0	0	0	10	0	0	34	0	4	0	0	0	38	0	5
LA TOUR	0	0	0	0	0	0	0	0	0	0	0	0	0	0	0	0	0	0	0	0	0	0
LEETON	0	0	0	0	0	0	0	0	0	0	0	0	0	0	0	0	0	0	0	0	0	0
LYNCHBURG MO DPS	8	0	0	0	1	0	0	0	0	0	32	0	0	0	0	0	0	0	0	0	0	0
WARRENSBURG	131	171	4	2	16	58	0	0	25	14	108	0	7	123	0	516	0	61	0	389	0	12
KNOX COUNTY	0	0	0	0	0	0	0	0	0	0	0	0	0	0	0	0	0	0	0	0	0	0
KNOX CO - RURAL	0	0	0	0	0	0	0	0	0	0	0	0	0	0	0	0	0	0	0	0	0	0
BARING	0	0	0	0	0	0	0	0	0	0	0	0	0	0	0	0	0	0	0	0	0	0
EDINA	0	0	0	0	0	0	0	0	0	0	0	0	0	0	0	0	0	0	0	0	0	0
HURLAND	0	0	0	0	0	0	0	0	0	0	0	0	0	0	0	0	0	0	0	0	0	0
KNOX CITY	0	0	0	0	0	0	0	0	0	0	0	0	0	0	0	0	0	0	0	0	0	0
WATERLOO	0	0	0	0	0	0	0	0	0	0	0	0	0	0	0	0	0	0	0	0	0	0
NOVELTY	0	0	0	0	0	0	0	0	0	0	0	0	0	0	0	0	0	0	0	0	0	0
LACLEDE COUNTY	70	15	133	0	31	35	10	0	26	23	213	0	48	194	0	128	0	7	2	485	0	22
LACLEDE CO - RURAL	22	1	122	0	6	4	5	0	18	12	149	0	46	89	0	61	0	0	0	153	0	11
CONWAY	0	0	0	0	0	0	0	0	0	0	0	0	0	0	0	0	0	0	0	0	0	0
LEBANON	48	14	11	0	25	31	5	0	8	8	64	0	2	105	0	67	0	7	2	282	0	11
PHILLIPSBURG	0	0	0	0	0	0	0	0	0	0	0	0	0	0	0	0	0	0	0	0	0	0
TWIN BRIDGES	0	0	0	0	0	0	0	0	0	0	0	0	0	0	0	0	0	0	0	0	0	0
LAFAYETTE COUNTY	237	12	10	1	13	70	11	0	18	94	463	0	11	292	0	68	0	68	0	328	21	25
LAFAYETTE CO - RURAL	9	2	1	0	3	7	6	0	2	81	228	0	0	140	0	9	0	3	0	80	0	3
ALMA	1	0	0	0	0	0	0	0	0	0	0	0	0	0	0	0	0	0	0	0	0	0
AULVILLE	0	0	0	0	0	0	0	0	0	0	0	0	0	0	0	0	0	0	0	0	0	0
BATES CITY	1	0	1	0	3	0	0	0	0	0	0	0	0	0	0	0	0	0	0	0	0	0
CONCORDIA	14	0	2	0	0	0	0	0	1	0	74	0	0	47	0	12	0	0	0	5	0	0
CORBER	0	0	0	0	0	0	0	0	0	0	9	0	0	5	0	6	0	9	0	5	0	0
FRANKFORD	0	0	0	0	0	0	0	0	0	0	0	0	0	0	0	0	0	0	0	0	0	0
HIGGINSVILLE	40	5	2	0	6	27	1	0	4	7	86	0	2	47	0	13	0	23	0	20	0	6
LAKE LAFAYETTE	0	0	0	0	0	0	0	0	0	0	0	0	0	0	0	0	0	0	0	0	0	0
LEXINGTON	67	0	0	0	0	6	1	0	3	1	16	0	0	14	0	6	0	16	0	171	3	6
MAYVIEW	0	0	0	0	0	0	0	0	0	0	0	0	0	0	0	0	0	0	0	0	0	0
NAPOLEON	2	0	0	0	0	0	0	0	0	0	0	0	0	0	0	0	0	0	0	0	0	0
ODESSA	100	5	4	1	1	19	3	0	5	5	49	0	2	34	0	20	0	17	0	20	18	7
WAVERLY	0	0	0	0	0	0	0	0	0	0	0	0	0	0	0	0	0	0	0	0	0	0
WELLINGTON	2	0	0	0	0	0	0	0	0	0	0	0	0	0	0	0	0	0	0	0	0	0
LAWRENCE COUNTY	142	13	4	0	10	37	5	0	17	19	90	0	11	185	0	53	0	25	0	97	4	23
LAWRENCE CO - RURAL	22	6	2	0	1	2	2	0	3	2	9	0	0	88	0	2	0	0	0	0	0	0
AURORA	47	2	0	0	2	22	3	0	4	10	27	0	1	15	0	13	0	6	0	51	4	18
FREIBTAT	0	0	0	0	0	0	0	0	0	0	0	0	0	0	0	0	0	0	0	0	0	0
HALLTOWN	0	0	0	0	0	0	0	0	0	0	0	0	0	0	0	0	0	0	0	0	0	0
MARIONVILLE	8	0	0	0	0	0	0	0	0	0	0	0	0	0	0	0	0	0	0	0	0	0
MARKHAM	0	0	0	0	0	0	0	0	0	0	0	0	0	0	0	0	0	0	0	0	0	0
MOUNT VERNON	53	5	0	0	2	0	0	0	2	0	8	0	4	2	0	10	0	16	0	12	0	0
PIERCE CITY	0	0	0	0	0	0	0	0	0	0	0	0	0	0	0	0	0	0	0	0	0	0
STOTTS CITY	6	0	2	0	0	2	0	0	5	0	44	0	0	7	0	22	0	2	0	0	0	2
STOTTS CITY	0	0	0	0	0	0	0	0	0	0	0	0	0	0	0	0	0	0	0	0	0	0
VERONA	1	0	0	0	0	0	0	0	0	0	0	0	0	0	0	0	0	0	0	0	0	0
LEWIS COUNTY	31	3	4	1	4	12	4	0	7	7	20	3	6	110	0	64	0	22	0	76	0	4
LEWIS CO - RURAL	15	2	3	0	0	3	1	0	0	7	16	3	2	75	0	16	0	3	0	44	0	2
CL																						







**TABLE 6.2.1**  
**PART II ARRESTS BY CRIME TYPE**  
**AND POLITICAL SUBDIVISION**  
**2006**

Agency	Simple Assault	Emergency Counter-fitting	Fraud	Embezzlement	Stolen Property	Vandalism	Weapon Charge	Prostitution/Vice	Sex Offense	Drug Sale/Manuf.	Drug Possession	Gambling	Family Offense	DUI	BUI	Liquor Law	Drunkness	Disorderly Conduct	Vagrancy	Other Offense	Curfew	Runaway	
GULESDO	0	0	0	0	0	0	0	0	0	0	0	0	0	0	0	0	0	0	0	0	0	0	0
HOCKESS	22	7	11	0	2	13	3	0	18	2	41	0	2	101	0	297	0	83	0	184	0	0	0
NORTHWEST MO ST/UNIV	8	0	0	0	0	2	0	0	0	0	0	4	0	0	0	27	0	0	0	0	3	0	0
PARNELL	0	0	0	0	0	0	0	0	0	0	0	0	0	0	0	0	0	0	0	0	0	0	0
PICKERING	0	0	0	0	0	0	0	0	0	0	0	0	0	0	0	0	0	0	0	0	0	0	0
RAVENWOOD	0	0	0	0	0	0	0	0	0	0	0	0	0	0	0	0	0	0	0	0	0	0	0
SKIDMORE	0	0	0	0	0	0	0	0	0	0	0	0	0	0	0	0	0	0	0	0	0	0	0
<b>OREGON COUNTY</b>	<b>8</b>	<b>10</b>	<b>6</b>	<b>0</b>	<b>4</b>	<b>2</b>	<b>8</b>	<b>0</b>	<b>1</b>	<b>1</b>	<b>38</b>	<b>0</b>	<b>9</b>	<b>119</b>	<b>0</b>	<b>21</b>	<b>0</b>	<b>10</b>	<b>0</b>	<b>95</b>	<b>0</b>	<b>0</b>	<b>0</b>
OREGON CO - RURAL	5	10	6	0	4	2	8	0	1	1	25	0	9	44	0	16	0	1	0	73	0	0	0
ALTON	0	0	0	0	0	0	1	0	0	0	0	0	0	0	0	0	0	0	0	0	17	0	0
KOSHKONONG	0	0	0	0	0	0	0	0	0	0	12	0	0	69	0	5	0	9	0	5	0	0	0
THAYER	3	0	0	0	0	0	0	0	0	0	0	0	0	0	0	0	0	0	0	0	0	0	0
<b>OSAGE COUNTY</b>	<b>40</b>	<b>5</b>	<b>21</b>	<b>0</b>	<b>2</b>	<b>1</b>	<b>1</b>	<b>0</b>	<b>4</b>	<b>3</b>	<b>43</b>	<b>0</b>	<b>8</b>	<b>108</b>	<b>0</b>	<b>42</b>	<b>0</b>	<b>0</b>	<b>0</b>	<b>78</b>	<b>0</b>	<b>0</b>	<b>0</b>
OSAGE CO - RURAL	28	5	21	0	2	1	1	0	4	3	15	0	8	78	0	13	0	0	0	28	0	0	0
FRANKLIN	0	0	0	0	0	0	0	0	0	0	0	0	0	0	0	0	0	0	0	0	0	0	0
CHAMDS	0	0	0	0	0	0	0	0	0	0	0	0	0	0	0	0	0	0	0	0	0	0	0
FREEBURG	0	0	0	0	0	0	0	0	0	0	0	0	0	0	0	0	0	0	0	0	0	0	0
LINN	12	0	0	0	0	0	0	0	3	2	28	0	0	29	0	29	0	0	0	49	0	0	0
META	0	0	0	0	0	0	0	0	0	0	0	0	0	0	0	0	0	0	0	0	0	0	0
WESTPHALIA	0	0	0	0	0	0	0	0	0	0	0	0	0	0	0	0	0	0	0	0	0	0	0
<b>OZARK COUNTY</b>	<b>24</b>	<b>0</b>	<b>5</b>	<b>0</b>	<b>1</b>	<b>5</b>	<b>6</b>	<b>0</b>	<b>2</b>	<b>18</b>	<b>81</b>	<b>0</b>	<b>12</b>	<b>80</b>	<b>0</b>	<b>20</b>	<b>0</b>	<b>6</b>	<b>2</b>	<b>187</b>	<b>0</b>	<b>0</b>	<b>0</b>
OZARK RURAL	21	0	5	0	1	5	6	0	2	18	76	0	12	78	0	20	0	5	2	187	0	0	0
BRAGG	0	0	0	0	0	0	0	0	0	0	0	0	0	0	0	0	0	0	0	0	0	0	0
GAINESVILLE	2	0	0	0	0	0	0	0	0	0	4	0	0	0	0	0	0	1	0	0	0	0	0
THEODOSSIA	1	0	0	0	0	0	0	0	0	0	1	0	0	1	0	0	0	0	0	0	0	0	0
<b>PEMISCOT COUNTY</b>	<b>224</b>	<b>11</b>	<b>49</b>	<b>0</b>	<b>5</b>	<b>9</b>	<b>28</b>	<b>0</b>	<b>1</b>	<b>74</b>	<b>220</b>	<b>0</b>	<b>35</b>	<b>264</b>	<b>0</b>	<b>71</b>	<b>0</b>	<b>69</b>	<b>0</b>	<b>271</b>	<b>1</b>	<b>1</b>	<b>0</b>
PEMISCOT CO - RURAL	14	1	45	0	4	3	4	0	1	5	27	0	25	145	0	0	0	6	0	52	0	0	0
BRAGG CITY	0	0	0	0	0	0	0	0	0	0	0	0	0	0	0	0	0	0	0	0	0	0	0
CARUTHERSVILLE	42	0	0	0	0	0	0	0	0	38	0	0	9	12	0	0	0	3	0	0	0	0	0
GRATER	0	0	0	0	0	0	1	0	0	0	0	0	0	0	0	0	0	0	0	0	0	0	0
HAYT HEIGHTS	109	7	4	0	0	4	11	0	0	96	0	0	1	95	0	62	0	18	0	69	1	0	0
HOLLAND	18	0	0	0	0	0	0	0	0	0	0	0	0	0	0	0	0	0	0	0	0	0	0
HOLLAND	0	0	0	0	0	0	0	0	0	0	0	0	0	0	0	0	0	0	0	0	0	0	0
HOMESTOWN	0	0	0	0	0	0	0	0	0	0	0	0	0	0	0	0	0	0	0	0	0	0	0
HOMESTOWN	0	0	0	0	0	0	0	0	0	0	0	0	0	0	0	0	0	0	0	0	0	0	0
NORTH WARDELL	0	0	0	0	0	0	0	0	0	0	0	0	0	0	0	0	0	0	0	0	0	0	0
PASCOLA	0	0	0	0	0	0	0	0	0	0	0	0	0	0	0	0	0	0	0	0	0	0	0
PASCOLA	38	3	0	0	1	0	12	0	0	24	31	0	0	9	0	6	0	40	0	73	0	0	0
STEELE	0	0	0	0	0	0	0	0	0	0	0	0	0	0	0	0	0	0	0	0	0	0	0
WARDELL	0	0	0	0	0	0	0	0	0	0	3	0	0	0	0	0	0	0	0	0	0	0	0
<b>PERRY COUNTY</b>	<b>77</b>	<b>16</b>	<b>32</b>	<b>0</b>	<b>2</b>	<b>6</b>	<b>4</b>	<b>0</b>	<b>13</b>	<b>0</b>	<b>88</b>	<b>0</b>	<b>23</b>	<b>206</b>	<b>0</b>	<b>41</b>	<b>0</b>	<b>5</b>	<b>0</b>	<b>116</b>	<b>0</b>	<b>1</b>	<b>0</b>
PERRY CO - RURAL	36	15	32	0	2	4	4	0	10	1	74	0	13	133	0	25	0	2	0	70	0	0	0
ALTENBURG	0	0	0	0	0	0	0	0	0	0	0	0	0	0	0	0	0	0	0	0	0	0	0
FROHNA	0	0	0	0	0	0	0	0	0	0	0	0	0	0	0	0	0	0	0	0	0	0	0
LITHIUM	0	0	0	0	0	0	0	0	0	0	0	0	0	0	0	0	0	0	0	0	0	0	0
LONGTOWN	0	0	0	0	0	0	0	0	0	0	0	0	0	0	0	0	0	0	0	0	0	0	0
PERRYVILLE	41	1	0	0	0	0	0	0	3	0	14	0	0	73	0	15	0	0	0	46	0	0	0
<b>PETTIS COUNTY</b>	<b>265</b>	<b>14</b>	<b>8</b>	<b>0</b>	<b>15</b>	<b>60</b>	<b>26</b>	<b>0</b>	<b>15</b>	<b>44</b>	<b>261</b>	<b>0</b>	<b>18</b>	<b>266</b>	<b>0</b>	<b>212</b>	<b>0</b>	<b>91</b>	<b>0</b>	<b>1,235</b>	<b>21</b>	<b>110</b>	<b>0</b>
PETTIS CO - RURAL	37	1	5	0	1	4	9	0	6	2	67	0	5	122	0	9	0	1	0	188	0	0	7
GREEN RIDGE	0	0	0	0	0	0	0	0	0	0	0	0	0	0	0	0	0	0	0	0	0	0	0
HOUSTONIA	0	0	0	0	0	0	0	0	0	0	0	0	0	0	0	0	0	0	0	0	0	0	0
HUGHESVILLE	0	0	0	0	0	0	0	0	0	0	0	0	0	0	0	0	0	0	0	0	0	0	0
LAMONTE	3	1	0	0	0	3	0	0	0	0	2	0	4	6	0	5	0	6	0	0	0	0	0
SEDALIA	225	12	3	0	14	53	17	0	9	42	192	0	9	138	0	196	0	44	0	1,038	19	102	1
SMITHTON	0	0	0	0	0	0	0	0	0	0	0	0	0	0	0	0	0	0	0	0	0	0	0
<b>PHELPS COUNTY</b>	<b>165</b>	<b>10</b>	<b>6</b>	<b>0</b>	<b>23</b>	<b>2</b>	<b>21</b>	<b>0</b>	<b>10</b>	<b>57</b>	<b>358</b>	<b>0</b>	<b>26</b>	<b>356</b>	<b>0</b>	<b>92</b>	<b>0</b>	<b>2</b>	<b>0</b>	<b>335</b>	<b>6</b>	<b>42</b>	<b>0</b>
PHELPS CO - RURAL	17	1	0	0	7	0	8	0	2	38	90	0	5	123	0	1	0	0	0	181	0	0	31
DOO LITTLE	0	0	0	0	0	0	0	0	0	0	0	0	0	0	0	0	0	0	0	0	0	0	0
EDGAR SPRINGS	0	0	0	0	0	0	0	0	0	0	0	0	0	0	0	0	0	0	0	0	0	0	0
ROLLA	136	6	6	0	15	0	12	0	7	18	255	0	19	198	0	72	0	7	1	147	6	7	0
ST. JAMES	10	3	0	0	0	2	0	0	0	0	0	0	2	25	0	3	0	0	0	8	0	0	0
UNIV OF MO - ROLLA	2	0	0	0	0	1	0	0	0	1	4	0	0	12	0	16	0	0	0	0	0	0	0
<b>PIKE COUNTY</b>	<b>127</b>	<b>14</b>	<b>2</b>	<b>0</b>	<b>8</b>	<b>16</b>	<b>6</b>	<b>0</b>	<b>5</b>	<b>0</b>	<b>37</b>												





**TABLE 6.2.1  
PART II ARRESTS BY CRIME TYPE  
AND POLITICAL SUBDIVISION  
2006**

Agency	Simple Assault	Evangel Counterfeiting	Fraud	Embezz- lement	Stolen Property	Vandalism	Weapon Charge	Prostitution Vice	Sex Offense	Drug Sale/Manuf.	Drug Possession	Gambling	Family Offense	DUI	BUI	Liquor Law	Drunkness	Disorderly Conduct	Vagrancy	Other Offenses	Curfew	Runaway
MALVERNE	30	15	4	0	10	16	0	0	0	0	48	0	0	0	0	10	0	0	0	0	95	13
MANKASTER	4	0	0	0	15	3	5	0	1	4	73	0	0	3	0	2	0	69	0	0	0	0
MAPLEWOOD	0	0	0	0	0	0	0	0	0	0	0	0	0	0	0	0	0	0	0	0	0	0
MARYBOROUGH	0	0	0	0	0	0	0	0	0	0	0	0	0	0	0	0	0	0	0	0	0	0
MARYLAND HEIGHTS	197	10	37	0	22	48	8	0	68	70	380	0	0	17	0	295	0	0	0	1,746	14	47
MERAMEC COLLEGE PD	0	0	0	0	0	0	0	0	0	0	0	0	0	0	0	0	0	0	0	0	0	0
MOLINE ACRES	0	0	0	0	0	0	0	0	0	0	0	0	0	0	0	0	0	0	0	0	0	0
NORMANDY	8	1	0	0	7	4	11	0	0	3	4	0	0	5	0	6	0	6	2	183	2	1
NORTHWOODS	11	0	0	0	0	3	2	0	0	0	11	0	0	2	0	0	0	3	0	138	1	3
NORTHWOODS POLICE	0	0	0	0	0	0	0	0	0	0	0	0	0	0	0	0	0	0	0	0	0	0
OKLAHOMA COURT	6	0	0	0	0	0	0	0	0	0	11	0	0	1	0	0	0	1	0	17	0	0
OKLAHOMA	34	5	7	0	2	45	1	0	2	0	0	0	0	0	0	0	0	0	0	0	0	0
OLIVETTE	29	16	0	0	8	10	17	2	0	19	67	1	0	8	0	14	0	5	0	101	0	0
OVERLAND	51	8	1	0	4	7	12	0	1	12	45	0	0	2	0	0	0	40	0	1,883	23	2
PAGEDALE	44	1	0	0	4	0	0	0	0	0	0	0	0	0	0	0	0	0	0	880	0	4
PASADENA HILLS	0	0	0	0	0	0	0	0	0	0	0	0	0	0	0	0	0	0	0	0	0	0
PASADENA PARK	0	0	0	0	0	0	0	0	0	0	0	0	0	0	0	0	0	0	0	0	0	0
PINE LAWN	53	4	2	0	10	22	23	0	1	4	56	0	0	6	0	0	3	0	0	454	0	0
PINE LAWN HEIGHTS	38	0	0	0	10	3	11	0	0	0	148	0	0	1	0	0	0	75	0	0	0	0
ROEBUCK	0	0	0	0	0	0	0	0	0	0	0	0	0	0	0	0	0	0	0	0	0	0
ROCK HILL	6	0	0	0	0	4	1	0	0	0	25	0	0	0	0	6	0	4	0	0	0	0
SHREWSBURY	20	1	6	0	3	3	1	0	0	3	4	0	0	4	0	0	0	0	0	0	0	0
ST. ANN	73	5	19	0	38	50	20	0	13	0	132	0	14	69	0	28	1	37	0	1,148	0	30
ST. GEORGE	4	0	0	0	0	0	0	0	0	2	49	0	0	75	0	2	0	1	0	135	0	0
ST. JOHN	65	7	7	0	8	11	5	0	3	12	66	0	9	93	0	6	0	11	0	776	9	11
SUNSET HILLS	30	0	8	2	3	12	0	0	0	1	100	0	1	100	0	12	0	6	0	325	17	3
SUNSET HILLS POLICE	0	0	0	0	0	0	0	0	0	0	0	0	0	0	0	0	0	0	0	0	0	0
SUNSET HILLS	9	0	11	0	5	0	0	0	0	0	0	0	0	51	0	0	0	0	0	48	0	0
SWAN LAKE COUNTRY	0	0	0	0	0	0	0	0	0	0	0	0	0	0	0	0	0	0	0	0	0	0
TWIN OAKS	0	0	0	0	0	0	0	0	0	0	0	0	0	0	0	0	0	0	0	0	0	0
UNIV. OF MO - ST. LOUIS	246	0	43	12	29	60	35	7	7	20	162	5	8	55	0	24	1	273	0	628	16	3
UNIVERSITY CITY	1	0	0	0	0	0	0	0	0	0	0	0	0	0	0	0	0	0	0	0	0	0
UPLANDS PARK	0	0	0	0	0	0	0	0	0	0	0	0	0	0	0	0	0	0	0	0	0	0
VALLEY PARK	11	0	1	0	0	0	2	0	0	0	7	0	0	0	0	0	0	0	0	264	0	0
VELDA CITY	0	0	0	0	0	0	0	0	0	0	0	0	0	0	0	0	0	0	0	0	0	0
VELDA VILLAGE HILLS	0	0	0	0	1	5	0	0	0	0	1	0	0	0	0	0	13	0	0	112	0	1
VINTAGE	30	0	0	0	0	0	0	0	0	0	1	0	0	0	0	0	0	0	0	48	0	0
VINTAGE TERRACE	0	0	0	0	0	0	0	0	0	0	0	0	0	0	0	0	0	0	0	0	0	0
WARSON WOODS	1	4	0	0	0	1	0	0	0	0	2	0	0	0	0	1	0	0	0	22	0	0
WASHINGTON UNIV	4	1	2	0	2	3	0	0	0	0	20	0	0	0	0	0	0	0	0	18	0	0
WEBSTER GROVES	45	5	16	0	4	10	4	0	7	1	39	1	3	60	0	8	0	22	0	287	0	32
WELLS	59	0	0	0	5	10	4	0	0	3	53	0	0	0	0	0	54	0	5	679	4	3
WESTWOOD	0	0	0	0	0	0	0	0	0	0	0	0	0	0	0	0	0	0	0	0	0	0
WILBUR PARK	0	0	0	0	0	0	0	0	0	0	0	0	0	0	0	0	0	0	0	0	0	0
WILBUR PARK POLICE	0	0	0	0	0	0	0	0	0	0	0	0	0	0	0	0	0	0	0	0	0	0
WINCHESTER	0	0	0	0	0	0	0	0	0	0	0	0	0	0	0	0	0	0	0	0	0	0
WOODSON TERRACE	33	3	1	0	8	5	1	0	2	0	34	0	0	32	0	2	0	15	0	245	0	0
STE. GENEVIEVE COUNTY	84	1	0	0	0	6	10	0	6	7	90	0	16	145	0	59	0	4	0	128	3	5
STE. GENEVIEVE CO - RURAL	36	1	0	0	0	5	9	0	1	2	66	0	16	98	0	29	0	4	0	112	0	0
BLOOMSDALE	0	0	0	0	0	0	0	0	0	0	0	0	0	0	0	0	0	0	0	0	0	0
ST. MARYS	0	0	0	0	0	0	0	0	0	0	0	0	0	0	0	0	0	0	0	0	0	0
STE. GENEVIEVE	48	0	0	0	0	0	0	0	0	5	24	0	0	46	0	30	0	0	0	11	3	5
SALINE COUNTY	188	10	58	0	2	26	13	0	22	224	120	0	22	224	0	66	0	40	0	381	19	22
SALINE CO - RURAL	16	3	0	0	0	1	5	0	6	6	68	0	0	118	0	21	0	1	0	88	0	1
ARROW ROCK	0	0	0	0	0	0	0	0	0	0	0	0	0	0	0	0	0	0	0	0	0	0
BLACKBURN	0	0	0	0	0	0	0	0	0	0	1	0	0	0	0	0	0	0	0	0	0	0
EMMA	0	0	0	0	0	0	0	0	0	0	0	0	0	0	0	0	0	0	0	0	0	0
GILLIAM	0	0	0	0	0	0	0	0	0	0	0	0	0	0	0	0	0	0	0	0	0	0
GRAND PASS	0	0	0	0	0	0	0	0	0	0	0	0	0	0	0	0	0	0	0	0	0	0
GRAND PASSE	0	0	0	0	0	0	0	0	0	0	0	0	0	0	0	0	0	0	0	0	0	0
HAMMOND	5	14	0	0	0	25	7	0	16	2	43	0	0	85	0	37	0	25	0	209	14	21
MARSHALL	144	5	14	0	2	0	0	0	0	0	0	0	21	0	0	0	0	0	0	0	0	0
MOUNT LEONARD	0	0	0	0	0	0	0	0	0	0	0	0	0	0	0	0	0	0	0	0	0	0
NELSON	0	0	0	0	0	0	0	0	0	0	0	0	0	0	0	0	0	0	0	0	0	0
SLATER	7	2	44	0	0	0	1	0	0	1	8	0	1	14	0	8	0	14	0	64	5	0
SWEET SPRINGS	1	0	0	0	0	0	0	0	0	0	0	0	0	0	0	0	0	0	0	0	0	0
SCHUYLER COUNTY	0	1	3	0	0	2	0	0	1	0	9	0	2	28	0	6	0	0	0	20	0	0
SCHUYLER CO - RURAL	0	0	0	0	0	0	0	0	0	0	0	0	0	0	0	0	0	0	0	0	0	0
DOWNING	0	0	0	0	0	0	0	0	0	0	0	0	0	0	0	0	0	0	0	0	0	0
GLENWOOD	0	0	0	0	0	0	0	0	0	0	0	0	0	0	0	0	0	0	0	0	0	0
GREENTOP	0	0	0	0	0	0	0	0	0	0	0	0	0	0	0	0	0	0	0	0	0	0
LANCASTER	0	0	0	0	0	0	0	0	0	0	0	0	0	0	0	0	0	0	0	0	0	0
QUEEN CITY	0	0	0	0	0	0	0	0	0	0	0	0	0	0	0	0	0	0	0	0	0	0
SCOTLAND COUNTY	4	0	0	0	0	6	3	0	0	1	43	0	0	21	0	27	0	1	0	28	0	0
SCOTLAND CO - RURAL	0	0	0	0	0	0	0	0	0	0	0	0	0	0	0	0	0	0	0	0	0	0
WHEELER	0	0	0	0	0	0	0	0	0	0	0	0	0	0	0	0	0	0	0	0	0	0
GRANGER	0	0	0	0	0	0	0	0	0	0	0	0	0	0	0	0	0	0	0	0	0	0
MEMPHIS	3	0	0	0	0	2	0	0	0	0	3	0	0	0	0	0	0	0	0	0	0	0
RUTLEDGE	0	0	0	0	0	0	0	0	0	0	0	0	0	0	0	0	0	0	0	0	0	0
SOUTH GORIN	0	0	0	0	0	0	0	0	0	0	0	0	0	0	0	0	0	0	0	0	0	0

TABLE 6.2.1  
PART II ARRESTS BY CRIME TYPE  
AND POLITICAL SUBDIVISION  
2006

Agency	Simple Assault	Knife/Counterfeit	Fraud	Embezzlement	Stolen Property	Vandalism	Weapon Charge	Prostitution/Vice	Sex Offense	Drug Sale/Manuf.	Drug Possession	Gambling	Family Offense	DUI	BUI	Liquor Law	Drunkness	Disorderly Conduct	Vagrancy	Other Offense	Curfew	Runaway
SCOTT COUNTY	326	38	26	4	93	34	26	4	41	231	183	2	75	232	0	113	2	177	0	292	26	51
SCOT CO - RURAL	0	0	0	0	0	0	0	0	0	0	70	0	40	30	0	0	0	0	0	0	0	0
BENTON	0	0	0	0	0	0	0	0	0	0	0	0	0	0	0	0	0	0	0	0	0	0
CHAFFE	22	0	1	0	0	1	0	0	0	0	7	0	0	7	0	0	0	0	0	3	3	1
KELSO	6	1	0	0	0	0	0	0	0	0	0	0	0	0	0	0	0	0	0	0	0	0
MINER	6	1	0	0	2	0	0	0	0	0	18	0	1	30	0	10	0	13	0	67	0	0
MORLEY	1	0	0	0	1	3	1	0	0	2	3	0	0	2	0	2	2	2	0	3	0	0
ORAN	1	0	0	0	0	0	0	0	0	0	6	0	0	0	0	0	0	0	0	3	0	0
SCOTT CITY	20	0	0	0	0	0	0	0	0	0	61	0	0	51	0	0	0	0	0	0	0	0
SHESTON	242	20	4	25	27	21	22	3	34	189	15	2	25	49	0	66	0	157	0	116	20	43
SHANNON COUNTY	9	0	0	1	1	1	2	0	0	6	328	0	1	45	0	157	3	0	0	85	0	1
SHANNON CO - RURAL	0	0	0	0	0	0	0	0	0	0	323	0	0	38	0	157	0	0	0	0	0	0
BIRCH TREE	1	0	0	0	0	0	0	0	0	0	0	0	0	0	0	0	0	0	0	0	0	0
EMINENCE	1	0	0	0	0	0	0	0	0	0	0	0	0	0	0	0	0	0	0	0	0	0
WINONA	2	0	0	0	0	0	0	0	0	0	5	0	1	7	0	0	3	0	0	0	0	0
SHELBY COUNTY	26	5	9	0	2	0	1	0	6	7	13	0	3	36	0	4	0	0	0	95	0	0
SHELBY CO - RURAL	0	0	0	0	0	0	0	0	0	0	0	0	0	0	0	0	0	0	0	0	0	0
BETHEL	15	4	6	0	1	0	0	0	5	5	10	0	3	26	0	3	0	0	0	71	0	0
CLARENCE	1	1	0	0	0	0	0	0	0	0	0	0	0	1	0	1	0	0	0	0	0	0
HUNNEWELL	1	0	0	0	0	0	0	0	0	0	0	0	0	0	0	1	0	0	0	0	0	0
LEONARD	0	0	0	0	0	0	0	0	0	0	0	0	0	0	0	0	0	0	0	0	0	0
SHELINA	10	0	0	0	1	0	0	0	1	2	3	0	0	9	0	0	0	0	0	0	0	0
SHELBYVILLE	0	0	0	0	0	0	0	0	0	0	0	0	0	0	0	0	0	0	0	12	0	0
STODARD COUNTY	76	9	2	0	4	16	9	0	10	21	165	0	9	295	0	76	0	37	1	496	13	6
STODARD CO - RURAL	0	0	0	0	0	0	0	0	0	0	0	0	0	0	0	0	0	0	0	0	0	0
ADVANCE	17	3	2	0	1	7	3	0	3	16	97	0	1	22	0	35	0	1	0	115	0	0
BAKER	6	0	0	0	0	0	0	0	0	0	12	0	0	0	0	0	0	0	0	0	0	0
BELLCITY	0	0	0	0	0	0	0	0	0	0	0	0	0	0	0	0	0	0	0	0	0	0
BELLEVILLE	0	0	0	0	0	0	0	0	0	0	0	0	0	0	0	0	0	0	0	0	0	0
BERNIE	6	0	0	0	0	0	0	0	0	0	4	0	0	0	0	0	0	0	0	0	0	0
BLOOMFIELD	1	0	0	0	0	0	0	0	0	0	0	0	0	27	0	5	0	1	0	0	0	0
BLOOMING	46	4	0	0	3	9	4	0	6	4	34	0	8	76	0	16	0	26	0	297	12	6
DEXTER	0	0	0	0	0	0	0	0	0	0	0	0	0	0	0	0	0	0	0	0	0	0
ESSEX	0	0	0	0	0	0	0	0	0	0	0	0	0	0	0	0	0	0	0	0	0	0
FORTY	0	0	0	0	0	0	0	0	0	0	0	0	0	0	0	0	0	0	0	0	0	0
PENRON	0	0	0	0	0	0	0	0	0	0	0	0	0	0	0	0	0	0	0	0	0	0
PLUXICO	1	1	0	0	0	0	0	0	1	1	16	0	0	0	0	12	0	0	0	6	0	0
STONE COUNTY	77	19	61	0	22	43	26	0	24	64	234	0	53	194	34	83	0	14	0	342	2	24
STONE CO - RURAL	0	0	0	0	0	0	0	0	0	0	0	0	0	0	0	0	0	0	0	0	0	0
BRANSON WEST	4	0	0	0	15	3	26	0	22	63	179	0	47	136	34	72	0	10	0	244	0	19
BRANSON	16	0	0	0	0	0	0	0	0	0	25	0	2	28	0	0	0	0	0	0	0	0
GREEN	0	0	0	0	0	0	0	0	0	0	0	0	0	0	0	0	0	0	0	0	0	0
GREEN CITY	0	0	0	0	0	0	0	0	0	0	0	0	0	0	0	0	0	0	0	0	0	0
GREENSBORO	0	0	0	0	0	0	0	0	0	0	0	0	0	0	0	0	0	0	0	0	0	0
GALVA	0	0	0	0	0	0	0	0	0	0	0	0	0	0	0	0	0	0	0	0	0	0
HURLEY	0	0	0	0	0	0	0	0	0	0	0	0	0	0	0	0	0	0	0	0	0	0
INDIAN POINT	0	0	0	0	0	0	0	0	0	0	2	0	0	3	0	0	0	0	0	0	0	0
INDIAN POINT	0	0	0	0	0	0	0	0	0	0	0	0	0	0	0	0	0	0	0	0	0	0
KIMBERLING	12	0	0	0	0	0	0	0	2	0	0	0	0	21	0	1	0	0	0	5	0	0
KIMBERLING	0	0	0	0	0	0	0	0	0	0	0	0	0	0	0	0	0	0	0	0	0	0
REEDS SPRING	1	0	0	0	0	0	0	0	0	0	11	0	2	21	0	0	0	0	0	44	0	0
REEDS SPRING	0	0	0	0	3	0	0	0	0	0	0	0	0	0	0	0	0	0	0	0	0	0
SULLIVAN COUNTY	4	0	0	0	0	0	1	0	0	3	28	0	1	93	0	45	0	0	0	33	0	3
SULLIVAN CO - RURAL	0	0	0	0	0	0	0	0	0	0	0	0	0	0	0	0	0	0	0	0	0	0
SUNNYVALE	0	0	0	0	0	0	0	0	0	0	12	0	0	0	0	0	0	0	0	0	0	0
GREENVILLE	0	0	0	0	0	0	0	0	0	0	0	0	0	0	0	0	0	0	0	0	0	0
HARRIS	0	0	0	0	0	0	0	0	0	0	0	0	0	0	0	0	0	0	0	0	0	0
HARRIS	0	0	0	0	0	0	0	0	0	0	0	0	0	0	0	0	0	0	0	0	0	0
HUMPHREYS	0	0	0	0	0	0	0	0	0	0	0	0	0	0	0	0	0	0	0	0	0	0
MILAN	0	0	0	0	0	0	1	0	0	1	16	0	1	26	0	14	0	0	0	0	0	0
MILAN	0	0	0	0	0	0	0	0	0	0	0	0	0	0	0	0	0	0	0	0	0	0
OSGOOD	0	0	0	0	0	0	0	0	0	0	0	0	0	0	0	0	0	0	0	0	0	0
POLLOCK	0	0	0	0	0	0	0	0	0	0	0	0	0	0	0	0	0	0	0	0	0	0
TANEY COUNTY	219	10	21	1	36	59	23	0	13	23	250	0	49	251	3	44	0	122	0	885	0	17
TANEY CO - RURAL	0	0	0	0	0	0	0	0	0	0	0	0	0	0	0	0	0	0	0	0	0	0
BRANSON	83	2	10	0	12	11	3	0	4	9	78	0	17	166	3	3	0	6	11	414	0	6
BRANSON	0	0	0	0	0	0	0	0	0	0	0	0	0	0	0	0	0	0	0	0	0	0
BULL CREEK	86	2	6	0	0	35	20	0	9	14	152	0	26	61	0	38	0	83	0	288	0	4
BULL CREEK	0	0	0	0	0	0	0	0	0	0	0	0	0	0	0	0	0	0	0	0	0	0
FORSYTH	16	0	3	0	0	3	0	0	0	0	3	0	3	14	0	2						

TABLE 6.2.1  
PART II ARRESTS BY CRIME TYPE  
AND POLITICAL SUBDIVISION  
2006

Agency	Simple Assault	Evangel Counterfeiting	Fraud	Embass- zement	Stolen Property	Vandalism	Weapon Charge	Prostitution Vice	Sex Offense	Drug Sale/Manuf.	Drug Possession	Gambling	Family Offense	DUI	BUI	Liquor Law	Drunkness	Disorderly Conduct	Vagrancy	Other Offenses	Curfew	Runaway	
WARREN COUNTY	185	5	6	0	6	55	4	0	20	31	164	0	0	173	0	54	0	0	0	1	483	12	22
WARREN CO - RURAL	0	0	0	0	0	0	0	0	0	0	0	0	0	0	0	0	0	0	0	0	0	0	0
MARTHA'SVILLE	0	0	0	0	0	0	0	0	0	0	0	0	0	0	0	0	0	0	0	0	0	0	0
TRUESDALE	4	0	0	0	0	0	0	0	0	0	0	0	0	0	0	0	0	0	0	0	0	0	0
WARRENTON	54	3	0	0	0	17	2	0	1	2	54	0	2	30	0	21	0	5	0	0	85	12	16
WRIGHT CITY	84	0	1	0	2	18	0	0	1	2	28	0	5	19	0	16	0	7	1	1	50	0	1
WASHINGTON COUNTY	115	13	55	0	3	15	14	0	25	37	108	0	40	195	0	16	0	73	0	0	887	0	2
WASHINGTON CO - RURAL	87	10	54	0	2	15	14	0	21	37	58	0	38	114	0	4	0	5	0	0	577	0	2
WARRICK	0	0	0	0	0	0	0	0	0	0	0	0	0	0	0	0	0	0	0	0	1	0	0
IRONGDALE	0	0	0	0	0	0	0	0	0	0	0	0	0	0	0	0	0	0	0	0	0	0	0
MINERAL POINT	0	0	0	0	0	0	0	0	0	0	0	0	0	0	0	0	0	0	0	0	0	0	0
POTOSI	28	3	1	0	1	0	0	0	4	0	50	0	2	81	0	14	0	68	0	0	259	0	0
WAYNE COUNTY	45	4	1	0	3	2	2	0	2	28	150	0	0	137	12	52	0	30	0	0	509	0	0
WAYNE CO - RURAL	0	0	0	0	0	0	0	0	0	0	0	0	0	0	0	0	0	0	0	0	0	0	0
GREENVILLE	23	2	1	0	2	1	2	0	1	26	110	0	0	107	12	43	0	4	0	0	446	0	0
WYATT	0	0	0	0	0	0	0	0	0	0	0	0	0	0	0	0	0	0	0	0	0	0	0
WILLIAMSVILLE	22	0	0	0	0	0	0	0	0	0	40	0	0	30	0	0	0	26	0	0	63	0	0
WEBSTER COUNTY	186	9	114	0	28	23	21	0	20	34	203	0	87	124	0	67	2	50	0	0	336	15	25
WEBSTER CO - RURAL	98	5	113	0	24	11	13	0	13	27	162	0	80	75	0	22	4	4	0	0	222	0	10
DIGGINS	0	0	0	0	0	0	0	0	0	0	0	0	0	0	0	0	0	0	0	0	0	0	0
FORLAND	1	0	0	0	0	0	0	0	2	0	0	0	0	0	0	0	0	0	0	0	0	0	0
MARSHFIELD	64	2	1	0	3	11	5	0	2	3	31	0	4	23	0	34	0	27	0	0	97	14	14
MARSHFIELD	2	0	0	0	0	0	0	0	0	0	0	0	0	0	0	0	0	0	0	0	0	0	0
ROCKERSVILLE	2	0	0	0	0	0	0	0	0	0	0	0	0	0	0	0	0	0	0	0	0	0	0
SEYMOUR	18	0	0	0	1	1	2	0	3	4	4	0	1	14	0	8	0	18	0	0	8	1	1
WORTH COUNTY	0	0	0	0	0	0	0	0	0	0	0	0	0	10	0	0	0	0	0	0	4	0	0
WORTH CO - RURAL	0	0	0	0	1	0	0	0	0	0	0	0	0	0	0	0	0	0	0	0	0	0	0
ALLENDALE	0	0	0	0	0	0	0	0	0	0	0	0	0	0	0	0	0	0	0	0	0	0	0
DENIER	0	0	0	0	0	0	0	0	0	0	0	0	0	0	0	0	0	0	0	0	0	0	0
GRANT CITY	0	0	0	0	0	0	0	0	0	0	0	0	0	0	0	0	0	0	0	0	0	0	0
HEPURN	0	0	0	0	0	0	0	0	0	0	0	0	0	0	0	0	0	0	0	0	0	0	0
WORTH	0	0	0	0	0	0	0	0	0	0	0	0	0	0	0	0	0	0	0	0	0	0	0
WRIGHT COUNTY	59	4	37	0	1	16	8	0	3	11	55	0	24	78	0	40	0	30	0	0	183	0	0
WRIGHT CO - RURAL	14	3	31	0	1	5	6	0	0	7	26	0	19	34	0	4	0	0	0	0	55	0	0
HARTVILLE	0	0	0	0	0	0	0	0	0	0	0	0	0	0	0	0	0	0	0	0	0	0	0
MANSFIELD	16	0	0	0	0	0	0	0	0	0	0	0	0	0	0	0	0	0	0	0	0	0	0
MOUNTAIN GROVE	29	1	6	0	0	2	2	0	1	0	5	0	3	2	0	7	0	0	0	0	2	0	0
NORWOOD	0	0	0	0	0	9	2	0	2	4	24	0	2	42	0	28	0	30	0	0	102	0	0
ST. LOUIS CITY	3,785	454	201	0	931	1,724	780	273	525	484	3,701	29	336	681	0	1,446	61	4,826	123	0	4,813	1	0
TOTAL	38,324	3,218	4,599	167	3,307	8,253	4,171	1,889	3,027	6,120	39,650	194	5,252	39,739	847	15,414	86	16,431	350	127,084	1,582	3,389	

TABLE 6.2.2  
 MISSOURI UNIFORM CRIME REPORTING PROGRAM  
 ALL ARRESTS BY AGE, SEX AND CRIME  
 2006

Reportable Offense	Sex	Under 10	10-12	13-14	15-18	19-24	25-29	30-34	35-39	40-44	45-49	50-54	55-59	60-64	65 and Over	TOTAL
Simple (Non-Aggravated) Assaults	Male	210	634	1,466	4,039	6,371	4,241	3,071	2,751	2,501	1,857	856	396	167	160	28,720
	Female	63	223	724	1,943	2,022	1,173	904	840	755	478	248	83	37	31	9,524
Forgery and Counterfeiting	Male	0	0	9	134	522	303	209	211	200	139	54	18	10	5	1,814
	Female	2	2	1	103	415	268	176	157	130	84	36	12	5	4	1,395
Fraud	Male	0	1	4	103	608	481	353	328	269	164	109	52	29	18	25,19
	Female	0	0	2	77	553	410	319	267	201	132	78	29	13	1	20,82
Embezzlement	Male	0	0	0	20	31	8	9	5	6	3	4	1	0	0	87
	Female	0	0	0	19	18	12	10	6	7	4	2	1	0	0	79
Stolen Property (Buy, Sell, and/or Receive)	Male	1	23	106	503	671	385	268	204	197	151	70	28	12	8	26,27
	Female	0	3	27	97	193	99	85	61	56	36	13	6	2	0	6,78
Vandalism	Male	102	281	612	1,707	1,641	723	410	340	299	238	114	43	20	16	65,46
	Female	6	34	97	355	437	256	165	127	115	82	19	7	3	2	17,05
Weapons Charges	Male	15	73	164	750	1,026	529	336	243	209	194	124	71	25	31	37,90
	Female	2	7	30	60	73	56	33	31	46	43	9	7	2	3	4,02
Prostitution or Commercialized Vice	Male	0	1	0	14	53	64	59	76	61	52	31	20	10	12	453
	Female	0	0	0	7	85	87	106	132	118	69	25	3	3	1	636
Sex Offenses (Except Forcible Rape and Prostitution)	Male	32	76	176	302	502	365	227	318	259	209	167	71	48	55	28,07
	Female	2	14	12	20	47	27	28	26	18	13	4	2	0	0	213
<b>DRUG SALE/MANUFACTURING</b>																
Opium or Cocaine and their Derivatives	Male	0	0	7	81	189	132	101	60	50	36	21	8	6	0	6,91
	Female	0	0	5	23	45	35	33	22	19	13	4	0	0	0	1,99
Marijuana	Male	1	1	30	177	468	237	140	102	105	74	37	18	4	2	13,96
	Female	0	0	6	39	119	55	44	24	33	23	9	1	1	0	3,54
Synthetic Narcotics	Male	0	1	20	43	141	126	77	90	72	48	25	4	0	1	6,48
	Female	0	0	11	22	50	59	36	39	43	19	6	0	0	1	2,86
Dangerous Non-Narcotic Drugs	Male	0	0	16	171	577	436	275	199	181	127	59	17	10	6	20,74
	Female	0	0	14	28	77	79	78	62	50	42	9	3	3	2	4,47



TABLE 6.2.2  
**MISSOURI UNIFORM CRIME REPORTING PROGRAM**  
**ALL ARRESTS BY AGE, SEX AND CRIME**  
**2006**

Reportable Offense	Sex	Under 10	10-12	13-14	15-18	19-24	25-29	30-34	35-39	40-44	45-49	50-54	55-59	60-64	65 and Over	TOTAL
<b>DRUG POSSESSION</b>																
Opium or Cocaine and their Derivatives	Male	0	2	11	265	844	574	351	311	321	230	122	55	9	16	3111
	Female	0	0	3	53	173	122	101	105	96	72	23	6	2	4	760
Marijuana	Male	6	24	231	3809	6530	2749	1508	1146	980	629	305	127	30	9	18083
	Female	0	7	59	757	1481	667	439	397	309	244	63	17	4	3	4447
Synthetic Narcotics	Male	1	3	18	123	329	252	190	171	139	99	41	10	4	2	1382
	Female	1	1	25	58	163	108	83	79	57	36	15	4	2	0	632
Other Dangerous Non-Narcotic Drugs	Male	1	14	84	1109	2338	1453	988	776	862	638	315	117	36	13	8724
	Female	0	3	40	166	513	397	332	354	338	224	58	17	2	2	2446
Gambling	Male	1	2	5	18	46	9	13	1	11	10	3	6	2	2	129
	Female	0	0	12	6	13	2	5	5	5	6	9	1	0	1	65
Offenses Against the Family and Children	Male	4	4	11	124	500	678	647	682	571	381	178	58	28	14	3880
	Female	5	1	5	40	267	268	255	223	143	94	33	11	8	6	1359
Driving Under the Influence	Male	2	0	1	1227	8119	5389	3477	3165	3306	2819	1779	986	423	364	31057
	Female	0	0	0	390	2314	1381	895	992	1136	865	388	161	61	46	8629
Operating a Vessel Under the Influence	Male	0	0	0	9	163	151	92	103	81	111	42	22	22	7	803
	Female	0	0	0	0	8	6	3	3	12	8	3	0	1	0	44
Liquor Law Violations	Male	3	2	80	3733	5116	511	322	345	463	382	230	86	60	22	11355
	Female	5	0	55	1547	1725	166	90	118	138	103	41	38	4	8	4038
Drunkenness	Male	0	0	0	8	6	10	10	12	15	14	5	2	0	1	83
	Female	0	0	0	2	2	3	2	2	2	2	1	0	0	0	16
Disorderly Conduct	Male	33	186	472	1828	3067	1588	988	885	927	755	400	168	92	74	11463
	Female	14	75	290	864	1131	678	441	457	480	331	129	53	10	20	4973
Vagrancy	Male	0	0	13	73	30	29	17	21	27	39	35	9	3	1	297
	Female	0	1	3	19	3	1	1	6	9	7	1	1	0	0	52
All Other Offenses	Male	140	309	1046	8193	24704	15510	10416	9472	9076	7048	3940	2045	1136	1430	94465
	Female	46	102	474	2415	7654	5538	3891	3741	2943	2289	1233	665	342	616	31949
Curfew and Loitering Law Under 18	Male	3	58	312	927	0	0	0	0	0	0	0	0	0	0	1300
	Female	2	24	212	394	0	0	0	0	0	0	0	0	0	0	632
Runaways Under 18	Male	21	89	466	1004	0	0	0	0	0	0	0	0	0	0	1580
	Female	14	54	578	1158	0	0	0	0	0	0	0	0	0	0	1804
<b>TOTAL</b>		<b>738</b>	<b>2335</b>	<b>8045</b>	<b>41156</b>	<b>84173</b>	<b>48886</b>	<b>33089</b>	<b>30293</b>	<b>28447</b>	<b>21766</b>	<b>11525</b>	<b>5566</b>	<b>2691</b>	<b>3020</b>	<b>321730</b>

**TABLE 6.2.3  
MISSOURI UNIFORM CRIME REPORTING PROGRAM  
BY CRIME TYPE AND RACE  
2006**

REPORTABLE OFFENSE	ASIAN OR PACIFIC ISLANDER	BLACK	AMERICAN INDIAN OR ALASKAN NATIVE	WHITE	TOTAL <sup>1</sup>
Simple (non-Aggravated) Assaults	132	14,416	62	23,630	38,240
Forgery and Counterfeiting	6	1,184	5	2,014	3,209
Fraud	30	1,063	3	3,503	4,599
Embezzlement	.	56	.	110	166
Stolen Property (Buy, Sell, and/or Receive)	7	1,744	.	1,554	3,305
Vandalism	24	3,399	6	4,822	8,251
Weapons Charges	11	2,098	5	2,075	4,189
Prostitution or Commercialized Vice	27	497	3	563	1,090
Sex Offenses (Except Forcible Rape and Prostitution)	17	995	4	2,004	3,020
<b>DRUG SALE/MANUFACTURING</b>					
Opium or Cocaine and their Derivatives	3	581	.	306	890
Marijuana	6	459	2	1,283	1,750
Synthetic Narcotics	.	52	.	882	934
Other Dangerous Non-Narcotic Drug	2	1,438	.	1,081	2,521
<b>DRUG POSSESSION</b>					
Opium or Cocaine and their Derivatives	9	2,209	7	1,646	3,871
Marijuana	52	4,870	30	17,578	22,530
Synthetic Narcotics	.	142	5	1,868	2,015
Other Dangerous Non-Narcotic Drugs	21	5,280	5	5,862	11,168
Gambling	7	65	.	122	194
Offenses Against the Family and Children	12	1,503	6	3,718	5,239
Driving Under the Influence	155	3,198	41	36,290	39,684
Operating a Vessel Under the influence	.	2	.	845	847
Liquor Law Violations	42	1,995	28	13,335	15,400
Drunkenness	.	61	.	38	99
Disorderly Conduct	64	7,551	17	8,800	16,432
Vagrancy	1	226	.	122	349
All Other Offenses	506	46,209	120	79,561	126,396
Curfew and Loitering Law Under 18	15	486	1	1,430	1,932
Runaways Under 18	31	993	5	2,355	3,384
<b>TOTAL</b>	<b>1,180</b>	<b>102,772</b>	<b>355</b>	<b>217,397</b>	<b>321,704</b>

<sup>1</sup>Total does not include unknown races

## **7.0 MISSOURI LAW ENFORCEMENT OFFICERS KILLED**

A series of tables and figures are presented related to the number of sworn law enforcement officers killed in the line of duty in the State of Missouri. The purpose of these displays is to provide an appreciation of the extent and nature of this serious problem and to increase the awareness of the scarifice made by the law enforcement community in protecting the lives, rights, and property of Missouri citizens.



## 7.0 MISSOURI LAW ENFORCEMENT OFFICERS KILLED

The information in this section is based on monthly reports submitted by law enforcement agencies to Missouri's Uniform Crime Reporting Program. Additional information on officers killed also was obtained from field investigations conducted by the FBI and reported in the Law Enforcement Officers Killed and Assaulted publications.

Officers killed in the line of duty include those officers killed by felonious acts, as well as by accident or negligence. Excluded from this section are fatalities resulting from activities not within the official realm of law enforcement duties or deaths attributed to natural causes. It should be noted that this section contains statistics relative to felonious and accidental, line-of-duty deaths of duly sworn Federal, State, and local law enforcement officers having full arrest powers.

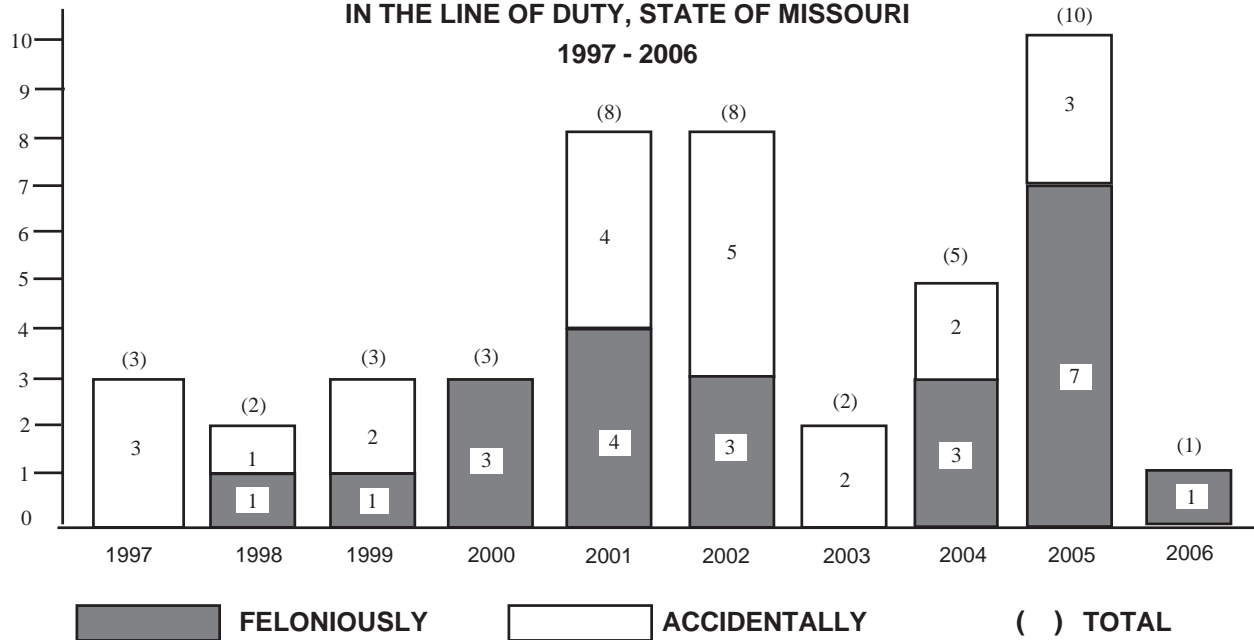
### 2006 Summary

- ◆ *In 2006, one officer was killed feloniously in the line of duty in the State of Missouri.*
  
- ◆ *Since 1997, 55 officers have been killed in the line of duty. Of these, 49.1 percent were killed by felonious acts and the other 50.9 percent were killed in accidents or by negligence.*

**TABLE 7.0.1**  
**LAW ENFORCEMENT OFFICERS KILLED IN THE LINE OF DUTY**  
**STATE OF MISSOURI**  
**1997 - 2006**

YEAR	NUMBER KILLED FELONIOUSLY	NUMBER KILLED ACCIDENTALLY	TOTAL NUMBER KILLED
1997	0	3	3
1998	1	1	2
1999	1	2	3
2000	3	0	3
2001	4	4	8
2002	3	5	8
2003	0	2	2
2004	3	2	5
2005	7	3	10
2006	1	0	1
<b>TOTAL</b>	<b>27</b>	<b>28</b>	<b>55</b>

**FIGURE 7.0.1**  
**LAW ENFORCEMENT OFFICERS KILLED**  
**IN THE LINE OF DUTY, STATE OF MISSOURI**  
**1997 - 2006**



## **8.0 MISSOURI LAW ENFORCEMENT OFFICERS ASSAULTED**

A series of tables and figures are presented on sworn law enforcement officers assaulted in the line of duty in the State of Missouri. These displays have been included to provide a better perspective of the risks law enforcement officers face in performing their duties and to assist in formulating policies and procedures which may reduce these risks in the future.





## 8.0 MISSOURI LAW ENFORCEMENT OFFICERS ASSAULTED

Data in this section are based on monthly reports of officer assaults submitted by law enforcement agencies to Missouri's Uniform Crime Reporting Program. Officer assaults are defined as any unlawful attack by a person on a law enforcement officer in the performance of his / her duty. Officer assaults include those assaults which result in serious injury to the officer, all assaults in which the assailant used a weapon which could have caused serious injury or death, and assaults on officers beyond mere verbal abuse or minor resistance to an arrest. Assaults resulting in the death of a law enforcement officer are not included in this section, but can be found in Section 7.0 of this report. Assaults committed on federal law enforcement officers in the State of Missouri are not included in this section.

### **2006 SUMMARY ANALYSIS**

- ◆ *There were 2,466 officer assaults reported during 2006.*
- ◆ *For every 100 officers in the State of Missouri, there were 17.5 assaults in 2006.*
- ◆ *Of the 2,466 officer assaults in 2006, 511 or 20.7 percent resulted in injury to an officer.*
- ◆ *One officer was assaulted in the State every 3.6 hours in 2006. In addition, one assault resulting in the injury of an officer occurred every 17.1 hours.*
- ◆ *In 2006, the clearance rate for officer assaults in the State was 89.3 compared to 89.6 in 2005.*
- ◆ *In 2006, 81.1 percent of all assaults on officers involved physical force and 18.9 percent involved a weapon.*
- ◆ *Of all officer assaults in 2006, 73.8 percent occurred from 4:00 p.m. through 3:59 a.m.*
- ◆ *The situation resulting in the greatest number of officer assaults in 2006 was disturbance calls accounting for 31.7 percent of the total.*
- ◆ *Attempting to make an arrest accounted for 16.8 percent of the officer assault cases.*



**FIGURE 8.0.1  
MISSOURI LAW ENFORCEMENT ASSAULT CLOCK<sup>1</sup>  
2006**



**ONE ASSAULT ON A LAW ENFORCEMENT OFFICER OCCURRED EVERY 3.6 HOURS.**



**ONE ASSAULT RESULTING IN INJURY TO A LAW ENFORCEMENT OFFICER OCCURRED EVERY 17.1 HOURS.**

<sup>1</sup> The Law Enforcement Assault Clock should be viewed with care. It is designed to convey annual reported officer assault activity by showing its relative frequency of occurrence. This method of display should not be taken to imply a regularity in the commission of officer assaults; rather it represents the annual ratio of officer assaults to fixed time intervals.

## MISSOURI LAW ENFORCEMENT OFFICERS ASSAULTED SUMMARY

2005 AND 2006

YEAR	ASSAULTS	ASSAULTS/ <sup>1</sup> 100 OFFICERS	ASSAULT CLEARANCE RATE
2005	2,415	17.7	89.6
2006	2,466	17.5	89.3
Percent of Change	2.1	-0.9	-0.3

<sup>1</sup> Prior to 2001, assaults per 100 officers were based on estimates from data of agencies reporting a full 12 months of officer assault activity. Since 2001, this rate is based on officer assault activity reported to the Missouri UCR Program.

**TABLE 8.0.1  
LAW ENFORCEMENT OFFICER ASSAULTS AND ASSAULT RATES  
STATE OF MISSOURI  
2002 - 2006**

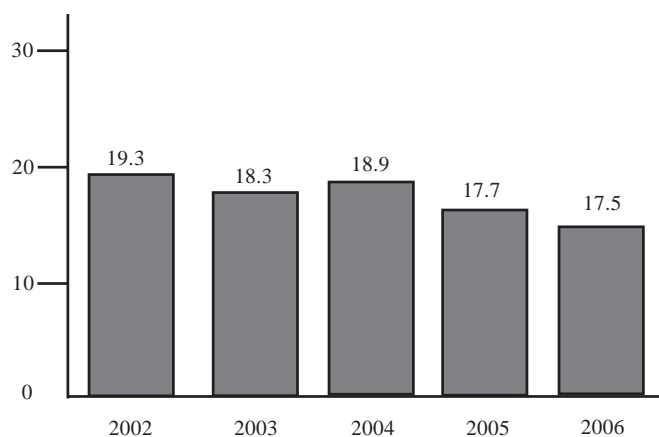
YEAR	NUMBER OF REPORTING AGENCIES	ASSAULTS <sup>1</sup> PER 100 OFFICERS	ASSAULT CLEARANCE RATE	A S S A U L T S		
				WITH INJURY	WITHOUT INJURY	TOTAL
2002	265	19.3	92.7	613	2,033	2,646
				23.2%	76.8%	100.0%
2003	243	18.3	89.3	566	1,956	2,522
				22.4%	77.6%	100.0%
2004	254	18.9	89.5	541	2,078	2,619
				20.7%	79.3%	100.0%
2005	286	17.7	89.6	480	1,935	2,415
				19.9%	80.1%	100.0%
2006	609	17.5	89.3	511	1,955	2,466
				20.7%	79.3%	100.0%

<sup>1</sup> Prior to 2001, assaults per 100 officers were based on estimates from data of agencies reporting a full 12 months of officer assault activity. Since 2001, this rate is based on officer assault activity reported to the Missouri UCR Program.

**TABLE 8.0.2  
LAW ENFORCEMENT OFFICER ASSAULTS BY TYPE OF WEAPON  
STATE OF MISSOURI  
2002 - 2006**

TYPE OF WEAPON	2002	2003	2004	2005	2006	TOTAL	PERCENT OF TOTAL
Firearms	77	103	138	111	129	558	4.4
Knife / Cutting Instruments	54	32	39	34	51	210	1.7
Other Weapons	320	330	344	300	326	1,620	12.8
Physical Force	2,195	2,057	2,098	1,970	1,960	10,280	81.1
<b>TOTAL</b>	<b>2,646</b>	<b>2,522</b>	<b>2,619</b>	<b>2,415</b>	<b>2,466</b>	<b>12,668</b>	<b>100.0</b>

**FIGURE 8.0.2  
LAW ENFORCEMENT OFFICER ASSAULT RATES, STATE OF MISSOURI<sup>1</sup>  
2002 - 2006**



<sup>1</sup> Prior to 2001, assaults per 100 officers was based on estimates from data of agencies reporting a full 12 months of officer assault activity. Since 2001, this rate is based on officer assault activity reported to the Missouri UCR Program.

**TABLE 8.0.3**  
**LAW ENFORCEMENT OFFICER ASSAULTS BY POPULATION GROUP**  
**STATE OF MISSOURI**  
**2006**

POPULATION GROUP	NUMBER ASSAULTED <sup>1</sup>	PERCENT OF TOTAL	CLEARANCE RATE
<u>Police Agencies</u>			
250,000 +	729	29.6	90.9
100,000 - 249,999	155	6.3	92.3
50,000 - 99,999	213	8.6	89.7
25,000 - 49,999	177	7.2	80.8
10,000 - 24,999	239	9.7	90.8
2,500 - 9,999	302	12.2	88.1
Under 2,500	117	4.7	82.9
<u>Sheriff's Dept./County Police Suburban</u>			
	137	5.6	87.6
<u>Sheriff's Dept. -- Rural</u>			
	392	15.9	91.3
<u>Other</u>			
	5	0.2	100.0
<b>TOTAL</b>	<b>2,466</b>	<b>100.0</b>	<b>89.3</b>

<sup>1</sup> State agencies are included in police agencies as assaults on law officers are rolled up to local and county agencies.

**TABLE 8.0.4**  
**LAW ENFORCEMENT OFFICER ASSAULTS, OCCURRENCE OF INJURY BY TYPE OF WEAPON**  
**STATE OF MISSOURI**  
**2006**

TYPE OF WEAPON	WITH INJURY		WITHOUT INJURY		TOTAL	PERCENT OF TOTAL
	NUMBER	PERCENT OF TOTAL	NUMBER	PERCENT OF TOTAL		
Firearm	10	2.0	119	6.1	129	5.2
Knife/Cutting Instrument	3	0.6	48	2.5	51	2.1
Other Weapons	84	16.4	242	12.4	326	13.2
Physical Force	414	81.0	1,546	79.1	1,960	2.1
<b>TOTAL</b>	<b>511</b>	<b>100.0</b>	<b>1,955</b>	<b>100.0</b>	<b>2,466</b>	<b>100.0</b>

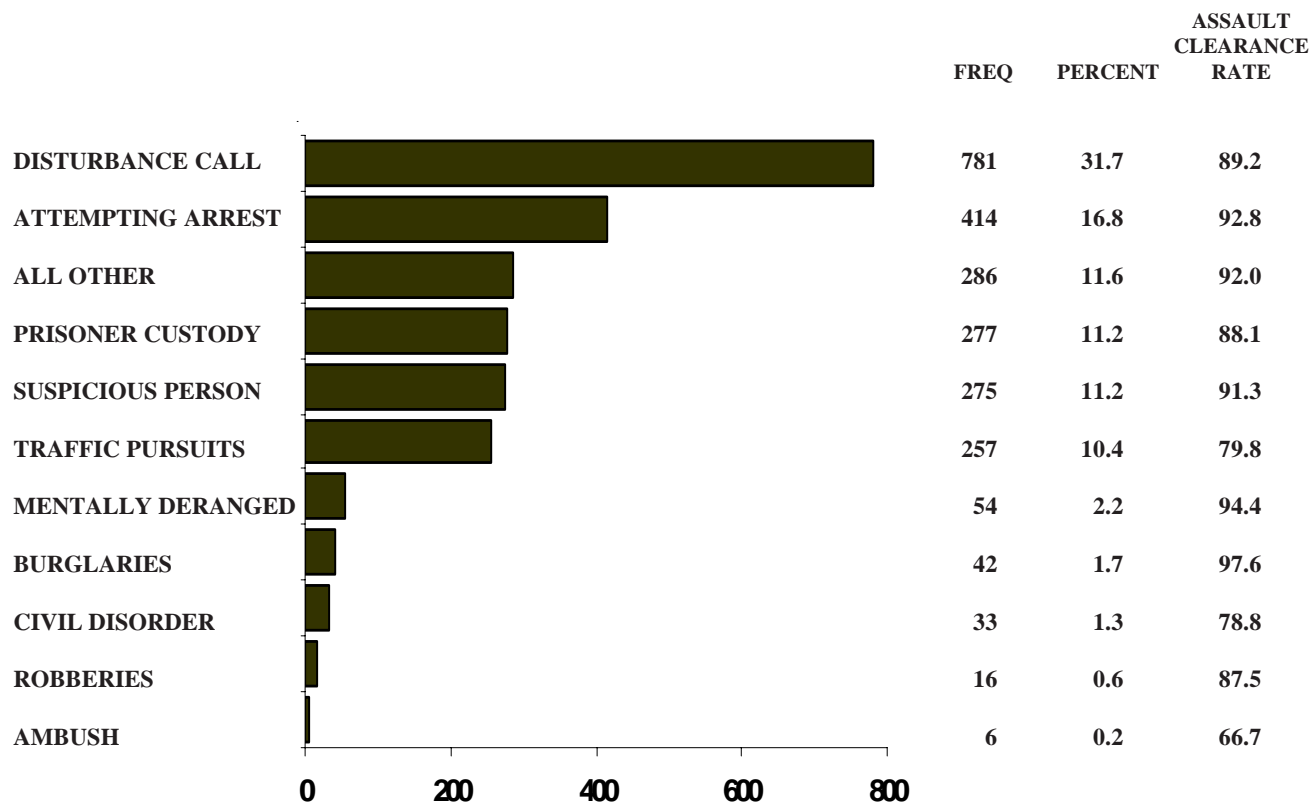
**TABLE 8.0.5**  
**LAW ENFORCEMENT OFFICER ASSAULTS, TYPE OF ASSIGNMENT<sup>1</sup>**  
**BY TYPE OF CIRCUMSTANCE, STATE OF MISSOURI**  
**2006**

TYPE OF CIRCUMSTANCE	TWO-MAN VEHICLE	ONE-MAN VEHICLE		SPECIAL ASSIGNMENT		OTHER ASSIGNMENT		TOTAL
		ALONE	ASSISTED	ALONE	ASSISTED	ALONE	ASSISTED	
Disturbance Call	152	214	346	10	20	6	33	781
<i>Percent</i>	19.5	27.4	44.3	1.3	2.6	0.8	4.2	100.0
Burglary	4	18	18	2	0	0	0	42
<i>Percent</i>	9.5	42.9	42.9	4.8	0	0	0	100.0
Robbery	3	6	4	0	2	1	0	16
<i>Percent</i>	18.8	37.5	25.0	0.0	12.5	6.3	0.0	100.0
Attempting Arrest	79	116	162	7	14	15	21	414
<i>Percent</i>	19.1	28.0	39.1	1.7	3.4	3.6	5.1	100.0
Civil Disorder	1	6	17	0	0	0	9	33
<i>Percent</i>	3.0	18.2	51.5	0.0	0.0	0.0	27.3	100.0
Prisoner Custody	32	88	87	1	3	17	49	277
<i>Percent</i>	11.6	31.8	31.4	0.4	1.1	6.1	17.7	100.0
Suspicious Persons	98	69	93	1	4	3	7	275
<i>Percent</i>	35.6	25.1	33.8	0.4	1.5	1.1	2.5	100.0
Ambush	2	1	3	0	0	0	0	6
<i>Percent</i>	33.3	16.7	50.0	0.0	0.0	0.0	0.0	100.0
Mentally Deranged	1	20	26	1	1	1	4	54
<i>Percent</i>	1.9	37.0	48.1	1.9	1.9	1.9	7.4	100.0
Traffic Pursuits	37	103	106	3	3	2	3	257
<i>Percent</i>	14.4	40.1	41.2	1.2	1.2	0.8	1.2	100.0
All Other	63	77	98	0	10	19	44	311
<i>Percent</i>	20.3	24.8	31.5	0.0	3.2	6.1	14.1	100.0
<b>TOTAL</b>	<b>472</b>	<b>718</b>	<b>960</b>	<b>25</b>	<b>57</b>	<b>64</b>	<b>170</b>	<b>2,466</b>
<i>Percent</i>	19.1	29.1	38.9	1.0	2.3	2.6	6.9	100.0

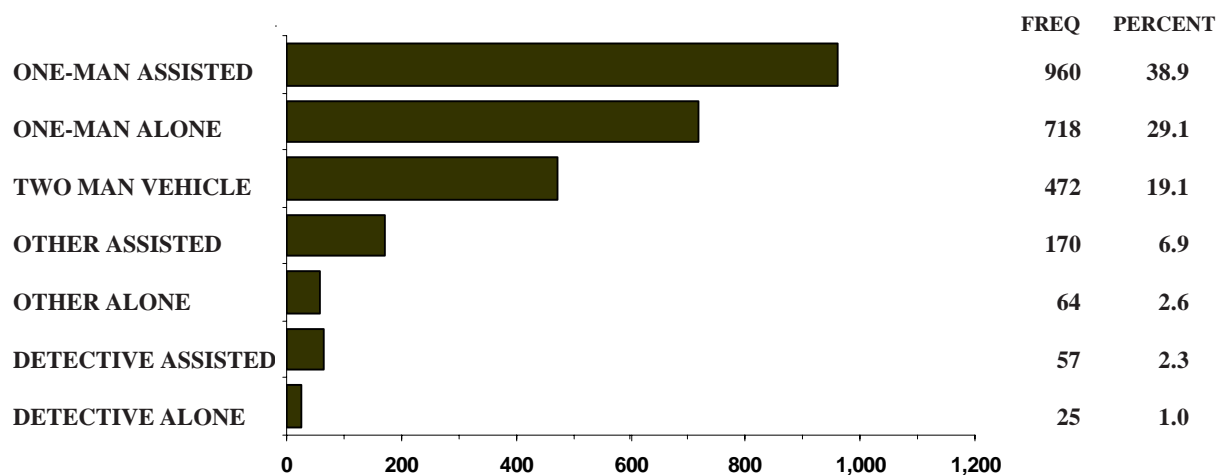
<sup>1</sup> Assignment categories are further defined in the Glossary.



**FIGURE 8.0.3  
LAW ENFORCEMENT OFFICER ASSAULTS BY TYPE OF ACTIVITY  
STATE OF MISSOURI  
2006**

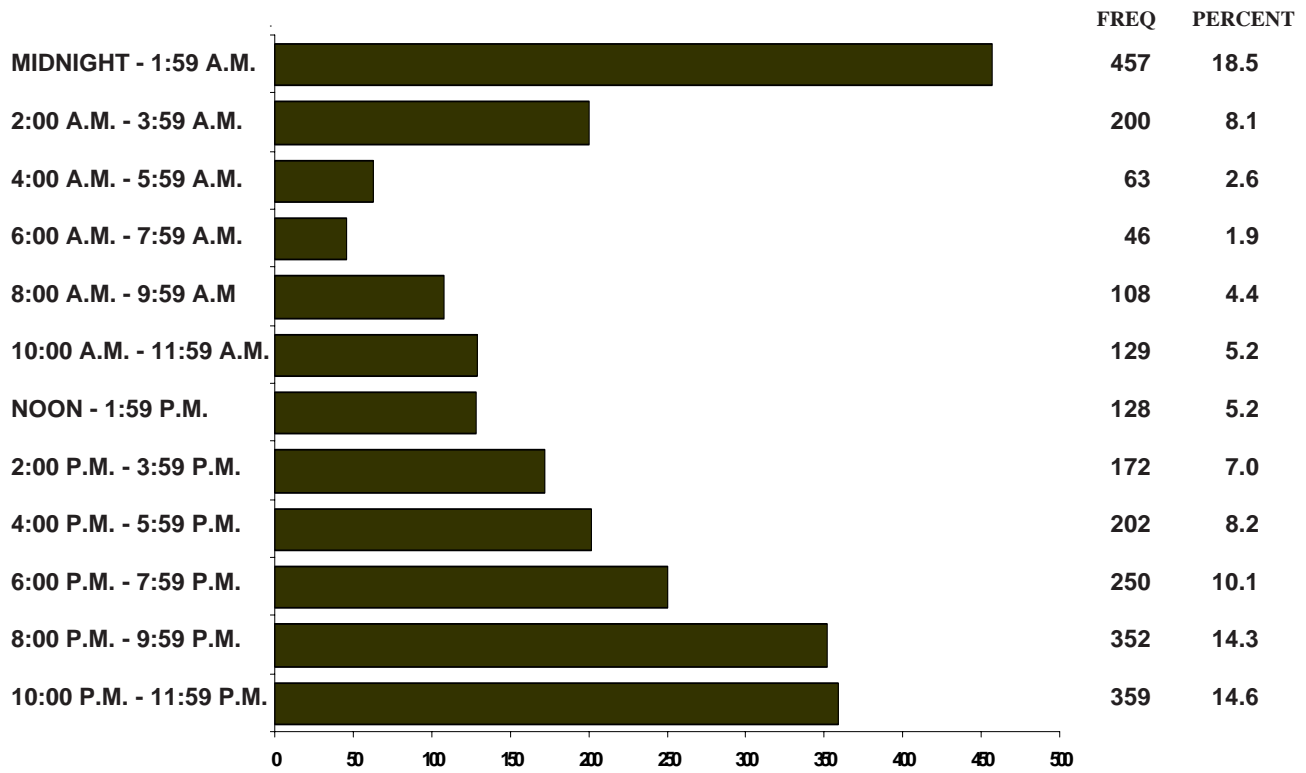


**FIGURE 8.0.4  
LAW ENFORCEMENT OFFICER ASSAULTS BY TYPE OF ASSIGNMENT<sup>1</sup>  
STATE OF MISSOURI  
2006**



<sup>1</sup> Assignment categories are further defined in the Glossary.

**FIGURE 8.0.5  
LAW ENFORCEMENT OFFICER ASSAULTS, TWENTY-FOUR HOUR ANALYSIS  
STATE OF MISSOURI  
2006**



## **9.0 MISSOURI LAW ENFORCEMENT EMPLOYMENT**

A series of tables presents data on law enforcement personnel resources in the State of Missouri. The purpose of these displays is to provide an assessment of the amount and general composition of law enforcement resources available in the State.



## 9.0 MISSOURI LAW ENFORCEMENT EMPLOYMENT

Data in this section are drawn from annual reports on employment submitted by law enforcement agencies to Missouri's UCR Program. Employment figures include full-time sworn officers with full arrest powers, and civilian employees an agency has on its payroll as of October 31 of each year. They do not include part-time or auxiliary officers. This section does not include employment data for federal law enforcement agencies whose jurisdictional responsibilities encompass the State of Missouri.

### 2006 Summary

- ◆ *Law enforcement agencies reported 19,894 persons employed on a full-time basis in 2006.*
- ◆ *Of the 19,894 full-time employees of Missouri law enforcement agencies, 70.7 percent were sworn officers and 29.3 percent were civilians.*
- ◆ *There were 2.5 sworn officers per 1,000 population in the State in 2006.*



**TABLE 9.0.1  
LAW ENFORCEMENT SWORN EMPLOYEES BY POPULATION GROUP  
STATE OF MISSOURI  
2002 - 2006**

<b>POPULATION GROUP</b>	<b>2002</b>	<b>2003</b>	<b>2004</b>	<b>2005</b>	<b>2006</b>
<u>State Agencies</u>					
Highway Patrol	1,075	1,047	1,070	921	1,041
Gaming Commission	-	-	-	-	-
Water Patrol	85	78	83	93	91
Fire Marshal	22	22	22	19	20
Liquor Control	55	37	39	36	41
Conservation	208	200	198	204	210
Park Rangers	43	41	46	45	44
Capitol Police	33	27	28	29	31
<u>Police Agencies</u>					
250,000+	2,782	2,863	2,795	2,592	2,764
100,000 - 249,999	515	546	562	528	515
50,000 - 99,999	633	741	744	629	835
25,000 - 49,999	972	887	904	903	779
10,000 - 24,999	1,300	1,359	1,354	1,368	1,510
2,500 - 9,999	1,739	1,716	1,738	1,831	1,725
Less Than 2,500	847	777	816	902	919
Rural Sheriff	1,199	1,210	1,238	1,234	1,382
Urban Sheriff / County PD	2,003	2,020	2,052	2,107	1,948
Colleges / Universities	171	183	183	184	195
<b>TOTAL</b>	<b>13,682</b>	<b>13,754</b>	<b>13,872</b>	<b>13,625</b>	<b>14,051</b>

**TABLE 9.0.2**  
**LAW ENFORCEMENT CIVILIAN EMPLOYEES BY POPULATION GROUP**  
**STATE OF MISSOURI**  
**2002 - 2006**

POPULATION GROUP	2002	2003	2004	2005	2006
<u>State Agencies</u>					
Highway Patrol	1,092	1,115	1,118	1,064	1,111
Gaming Commission	-	-	-	-	-
Water Patrol	26	26	24	27	24
Fire Marshal	2	2	2	2	2
Liquor Control	7	4	4	4	4
Conservation	26	4	4	4	13
Park Ranger	5	3	3	1	1
Capitol Police	7	8	8	7	7
<u>Police Agencies</u>					
250,000+	1,340	1,260	1,185	1,315	1,217
100,000 - 249,999	167	163	164	160	182
50,000 - 99,999	202	230	239	193	269
25,000 - 49,999	261	247	239	228	177
10,000 - 24,999	342	346	346	342	394
2,500 - 9,999	460	452	431	434	409
Less Than 2,500	96	99	92	126	120
Rural Sheriff	757	823	902	775	912
Urban Sheriff / County PD	828	845	916	951	916
Colleges / Universities	79	85	80	83	78
<b>TOTAL</b>	<b>5,697</b>	<b>5,712</b>	<b>5,757</b>	<b>5,716</b>	<b>5,836</b>



**TABLE 9.0.3  
LAW ENFORCEMENT SWORN AND CIVILIAN EMPLOYEES BY POPULATION GROUP  
STATE OF MISSOURI  
2002 - 2006**

<b>POPULATION GROUP</b>	<b>2002</b>	<b>2003</b>	<b>2004</b>	<b>2005</b>	<b>2006</b>
State Agencies					
Highway Patrol	2,167	2,162	2,188	1,985	2,152
Gaming Commission	-	-	-	-	-
Water Patrol	111	104	107	120	115
Fire Marshal	24	24	24	21	22
Liquor Control	62	41	43	40	45
Conservation	234	204	202	208	223
Park Rangers	48	44	49	46	45
Capitol Police	40	35	36	36	38
<u>Police Agencies</u>					
250,000+	4,122	4,123	3,980	3,907	3,981
100,000 - 249,999	682	709	726	688	697
50,000 - 99,999	835	971	983	822	1,104
25,000 - 49,999	1,233	1,134	1,137	1,131	956
10,000 - 24,999	1,642	1,705	1,700	1,710	1,904
2,500 - 9,999	2,199	2,168	2,169	2,265	2,134
Less Than 2,500	943	876	908	1,028	1,039
Rural Sheriff	1,956	2,033	2,140	2,009	2,294
Urban Sheriff / County PD	2,831	2,865	2,968	3,058	2,864
Colleges / Universities	250	268	263	267	273
<b>TOTAL</b>	<b>19,379</b>	<b>19,466</b>	<b>19,623</b>	<b>19,341</b>	<b>19,887</b>

## **10.0 MISSOURI LAW ENFORCEMENT AGENCY EMPLOYMENT / ASSAULT ANALYSIS**

A series of tables summarizes the number of law enforcement employees, as well as assaults on sworn personnel associated with law enforcement jurisdictions reporting to Missouri's Uniform Crime Reporting Program. Data displays provide an overview of law enforcement personnel resources and the problem of officer assaults within Missouri communities.



## 10.0 MISSOURI LAW ENFORCEMENT AGENCY EMPLOYMENT / ASSAULT ANALYSIS

### 2005 Summary

Officer assaults are defined as the unlawful attack by a person on a law enforcement officer in the performance of his / her duty. Officer assaults include those which result in serious injury to the sworn officer, all assaults in which the assailant used a weapon which could have caused serious injury or death, and assaults on officers beyond mere verbal abuse or minor resistance to an arrest. Assaults resulting in the death of a law enforcement officer are not included, but can be found in Section 7.0 of this report.

Employment information reflects a count of full-time sworn officers with full arrest powers and civilian employees the agency has on its payroll as of October 31 of each reporting year. It does not include part-time employees or auxiliary officers.

Population figures in this section are estimates based on the last census taken by the U.S. Census Bureau and represent the population associated with the reporting agency's jurisdiction. For rural counties, the figures represent the jurisdiction normally covered by sheriff's departments and/or county police departments. These population figures are computed by subtracting the population of all incorporated municipalities within a county having their own law enforcement agencies from the total population of the county.

- ◆ *In 2005, there were 12,218 full-time officers in Missouri.*
- ◆ *64.0% of the full-time officers work for municipal police departments, 24.0% work for county sheriff departments, 11.1% work for state agencies, and 1.5% work for colleges / universities police departments.*



TABLE 10.0  
LAW ENFORCEMENT EMPLOYMENT AND ASSAULTS  
BY REPORTING AGENCY  
2006

Reporting Agency	Population	Index Crimes	Full-Time Officers			Full-Time Civilians			Total FTE	FT Officers / Per 1000 Pop.	# Index Crimes Per FT Officer	Law Enforcements Assaults	
			Males	Females	Total	Males	Females	Total				Months Rpt.	# Assaults
<b>ADAIR COUNTY</b>	<b>24,420</b>	<b>753</b>	<b>41</b>	<b>5</b>	<b>46</b>	<b>12</b>	<b>7</b>	<b>19</b>	<b>65</b>	<b>1.9</b>	<b>16.4</b>	<b>3</b>	<b>3</b>
ADAIR CO - RURAL	7,434	40	9	3	12	11	4	15	27	1.6	3.3		
KIRKSVILLE	16,986	633	24	1	25	1	2	3	28	1.5	25.3	2	2
TRUMAN STATE UNIV	0	80	8	1	9	0	1	1	10		8.9	1	1
<b>ANDREW COUNTY</b>	<b>16,899</b>	<b>253</b>	<b>16</b>	<b>2</b>	<b>18</b>	<b>1</b>	<b>4</b>	<b>5</b>	<b>23</b>	<b>1.1</b>	<b>14.1</b>		
ANDREW CO - RURAL	10,077	153	11	1	12	1	4	5	17	1.2	12.8		
COUNTRY CLUB VILLAGE	1,897	28								0.0	12.0		
SAVANNAH	4,925	72	5	1	6	0	0	0	6	1.2			
<b>ATCHISON COUNTY</b>	<b>6,246</b>	<b>26</b>	<b>7</b>	<b>1</b>	<b>8</b>	<b>0</b>	<b>5</b>	<b>5</b>	<b>13</b>	<b>1.3</b>	<b>3.3</b>	<b>1</b>	<b>1</b>
ATCHISON CO - RURAL	3,037	12	2	1	3	0	5	5	8	1.0	4.0		
ROCK PORT	1,343	5	3	0	3	0	0	0	3	2.2	1.7		
TARKIO	1,866	9	2	0	2	0	0	0	2	1.1	4.5	1	1
<b>AUDRAIN COUNTY</b>	<b>23,984</b>	<b>507</b>	<b>58</b>	<b>8</b>	<b>66</b>	<b>7</b>	<b>9</b>	<b>16</b>	<b>82</b>	<b>2.8</b>	<b>7.7</b>	<b>8</b>	<b>13</b>
AUDRAIN CO - RURAL	9,950	171	25	3	28	6	5	11	39	2.8	6.1	6	9
FARBER	397	0								0.0			
MARTINSBURG	328	0	1	0	1	0	0	0	1	3.0	0.0		
MEXICO	11,018	266	28	5	33	1	1	2	35	3.0	8.1		
VANDALIA	2,291	70	4	0	4	0	3	3	7	1.7	17.5	2	4
<b>BARRY COUNTY</b>	<b>38,155</b>	<b>1,255</b>	<b>48</b>	<b>3</b>	<b>51</b>	<b>8</b>	<b>18</b>	<b>26</b>	<b>77</b>	<b>1.3</b>	<b>24.6</b>	<b>10</b>	<b>8</b>
BARRY CO - RURAL	22,312	582	18	3	21	6	10	16	37	0.9	27.7	1	0
BUTTERFIELD	416	0								0.0			
CASSVILLE	3,095	135	10	0	10	0	0	0	10	3.2	13.5	2	2
EXETER	737	3								0.0		1	0
MONETT	8,349	480	17	0	17	2	7	9	26	2.0	28.2	6	6
PURDY	1,146	52	1	0	1	0	0	0	1	0.9	52.0		
SELIGMAN	900	0	1	0	1	0	1	1	2	1.1	0.0		
WASHBURN	468	2								0.0			
WHEATON	732	1	1	0	1	0	0	0	1	1.4	1.0		
<b>BARTON COUNTY</b>	<b>13,057</b>	<b>347</b>	<b>16</b>	<b>2</b>	<b>18</b>	<b>5</b>	<b>5</b>	<b>10</b>	<b>28</b>	<b>1.4</b>	<b>19.3</b>		
BARTON CO - RURAL	7,644	154	6	1	7	5	3	8	15	0.9	22.0		
LAMAR	4,602	190	9	1	10	0	2	2	12	2.2	19.0		
LIBERAL	811	3	1	0	1	0	0	0	1	1.2	3.0		
<b>BATES COUNTY</b>	<b>16,905</b>	<b>372</b>	<b>25</b>	<b>0</b>	<b>25</b>	<b>17</b>	<b>9</b>	<b>26</b>	<b>51</b>	<b>1.5</b>	<b>14.9</b>	<b>2</b>	<b>2</b>
BATES CO - RURAL	9,317	176	11	0	11	13	7	20	31	1.2	16.0	1	1
ADRIAN	1,839	15	2	0	2	0	0	0	2	1.1	7.5		
BUTLER	4,249	122	9	0	9	4	2	6	15	2.1	13.6	1	1
RICH HILL	1,500	59	3	0	3	0	0	0	3	2.0	19.7		
<b>BENTON COUNTY</b>	<b>18,854</b>	<b>461</b>	<b>27</b>	<b>0</b>	<b>27</b>	<b>0</b>	<b>0</b>	<b>0</b>	<b>27</b>	<b>1.4</b>	<b>17.1</b>	<b>5</b>	<b>5</b>
BENTON CO - RURAL	14,323	308	14	0	14	0	0	0	14	1.0	22.0	1	1
COLE CAMP	1,160	19	3	0	3	0	0	0	3	2.6	6.3	1	1
LINCOLN	1,103	36	3	0	3	0	0	0	3	2.7	12.0		
WARSAW	2,268	98	7	0	7	0	0	0	7	3.1	14.0	3	3
<b>BOLLINGER COUNTY</b>	<b>12,325</b>	<b>155</b>	<b>11</b>	<b>0</b>	<b>11</b>	<b>1</b>	<b>4</b>	<b>5</b>	<b>16</b>	<b>0.9</b>	<b>14.1</b>		
BOLLINGER CO - RURAL	10,813	100	7	0	7	1	4	5	12	0.6	14.3		
MARBLE HILL	1,512	55	4	0	4	0	0	0	4	2.6	13.8		

TABLE 10.0  
LAW ENFORCEMENT EMPLOYMENT AND ASSAULTS  
BY REPORTING AGENCY  
2006

Reporting Agency	Population	Index Crimes	Full-Time Officers			Full-Time Civilians			Total FTE	FT Officers / Per 1000 Pop.	# Index Crimes Per FT Officer	Law Enforcements Assaults	
			Males	Females	Total	Males	Females	Total				Months Rpt.	# Assaults
<b>BOONE COUNTY</b>	<b>143,326</b>	<b>5,231</b>	<b>216</b>	<b>38</b>	<b>254</b>	<b>54</b>	<b>75</b>	<b>129</b>	<b>383</b>	<b>1.8</b>	<b>20.6</b>	<b>24</b>	<b>93</b>
BOONE CO - RURAL	43,812	1,066	49	10	59	37	39	76	135	1.3	18.1	8	18
ASHLAND	2,175	51	4	1	5	0	0	0	5	2.3	10.2	5	3
CENTRALIA	3,657	123	7	0	7	0	5	5	12	1.9	17.6	3	71
COLUMBIA	91,814	3,577	123	24	147	10	23	33	180	1.6	24.3	12	71
HALLSVILLE	955	10	3	0	3	0	0	0	3	3.1	3.3	3	3
STURGEON	913	20	2	0	2	0	0	0	2	2.2	10.0	2	1
UNIV OF MO - COLUMBIA	0	384	28	3	31	7	8	15	46	12.4	12.4	1	1
<b>BUCHANAN COUNTY</b>	<b>82,945</b>	<b>4,489</b>	<b>176</b>	<b>25</b>	<b>201</b>	<b>17</b>	<b>57</b>	<b>74</b>	<b>275</b>	<b>2.4</b>	<b>22.3</b>	<b>12</b>	<b>35</b>
BUCHANAN CO - RURAL	12,218	260	60	14	74	8	20	28	102	6.1	3.5	2	2
MO WESTERN STATE COLLEGE	0	107	9	0	9	0	3	3	12	11.9	11.9	10	33
ST JOSEPH	70,727	4,122	107	11	118	9	34	43	161	1.7	34.9	10	33
<b>BUTLER COUNTY</b>	<b>39,984</b>	<b>1,913</b>	<b>50</b>	<b>2</b>	<b>52</b>	<b>5</b>	<b>12</b>	<b>17</b>	<b>69</b>	<b>1.3</b>	<b>36.8</b>	<b>9</b>	<b>11</b>
BUTLER CO - RURAL	23,072	546	9	0	9	4	2	6	15	0.4	60.7	4	4
POPLAR BLUFF	16,912	1,367	41	2	43	1	10	11	54	2.5	31.8	5	7
<b>CALDWELL COUNTY</b>	<b>8,005</b>	<b>164</b>	<b>12</b>	<b>2</b>	<b>14</b>	<b>16</b>	<b>20</b>	<b>36</b>	<b>50</b>	<b>1.7</b>	<b>11.7</b>	<b>1</b>	<b>1</b>
CALDWELL CO - RURAL	4,630	114	8	1	9	16	19	35	44	1.9	12.7	1	1
BRAYMER	962	13	1	0	1	0	0	0	1	1.0	13.0	1	1
HAMILTON	1,811	34	2	1	3	0	1	1	4	1.7	11.3	1	1
POLO	602	3	1	0	1	0	0	0	1	1.7	3.0	1	0
<b>CALLAWAY COUNTY</b>	<b>40,352</b>	<b>1,292</b>	<b>49</b>	<b>5</b>	<b>54</b>	<b>0</b>	<b>10</b>	<b>10</b>	<b>64</b>	<b>1.3</b>	<b>23.9</b>	<b>18</b>	<b>23</b>
CALLAWAY CO - RURAL	24,665	623	20	2	22	0	2	2	24	0.9	28.3	7	9
AUXVASSE	996	28	2	0	2	0	0	0	2	0.0	21.8	10	14
FULTON	10,619	544	22	3	25	0	7	7	32	2.4	12.9	1	0
HOLTS SUMMIT	3,384	90	7	0	7	0	1	1	8	2.1	0.0	1	0
NEW BLOOMFIELD	688	7	1	0	1	0	0	0	1	0.0	17.2	9	11
<b>CAMDEN COUNTY</b>	<b>39,116</b>	<b>1,290</b>	<b>69</b>	<b>6</b>	<b>75</b>	<b>3</b>	<b>26</b>	<b>29</b>	<b>104</b>	<b>1.9</b>	<b>19.2</b>	<b>5</b>	<b>6</b>
CAMDEN CO - RURAL	31,112	654	30	4	34	1	11	12	46	1.1	16.8	1	2
CAMDENTON	3,061	201	11	1	12	0	3	3	15	3.9	6.5	2	3
LINN CREEK	295	13	2	0	2	0	0	0	2	6.8	17.5	3	3
OSAGE BEACH	4,259	420	23	1	24	2	12	14	38	5.6	0.7	3	3
SUNRISE BEACH	389	2	3	0	3	0	0	0	3	7.7	19.3	17	33
<b>CAPE GIRARDEAU COUNTY</b>	<b>70,217</b>	<b>2,918</b>	<b>138</b>	<b>13</b>	<b>151</b>	<b>21</b>	<b>32</b>	<b>53</b>	<b>204</b>	<b>2.2</b>	<b>8.3</b>	<b>11</b>	<b>27</b>
CAPE GIRARDEAU CO SO	20,495	316	33	5	38	10	14	24	62	1.9	30.0	6	6
CAPE GIRARDEAU	36,204	2,222	69	5	74	6	9	15	89	2.0	13.1	6	6
DELTA	536	0	20	2	22	2	6	8	30	1.7	5.4	2	2
JACKSON	12,982	288	16	1	17	3	3	6	23	0.7	7.1	2	2
SOUTHEAST MO ST UNIV	0	92	11	4	15	2	4	6	21	1.7	10.1	1	1
<b>CARROLL COUNTY</b>	<b>8,774</b>	<b>107</b>	<b>11</b>	<b>4</b>	<b>15</b>	<b>2</b>	<b>4</b>	<b>6</b>	<b>21</b>	<b>1.7</b>	<b>7.1</b>	<b>1</b>	<b>1</b>
CARROLL CO - RURAL	3,970	71	5	2	7	2	4	6	13	1.8	5.0	7	7
CARROLLTON	4,012	35	5	2	7	0	0	0	7	1.7	1.0	1	1
NORBORNE	792	1	1	0	1	0	0	0	1	1.3	9.1	2	3
<b>CARTER COUNTY</b>	<b>5,910</b>	<b>109</b>	<b>12</b>	<b>0</b>	<b>12</b>	<b>1</b>	<b>4</b>	<b>5</b>	<b>17</b>	<b>2.0</b>	<b>19.0</b>	<b>8</b>	<b>8</b>
CARTER CO - RURAL	4,494	57	3	0	3	1	4	5	8	0.7	2.0	5	5
ELLSINORE	363	10	5	0	5	0	0	0	5	13.8	0.0	1	1
GRANDIN	236	0	1	0	1	0	0	0	1	4.2	14.0	2	3
VAN BUREN	817	42	3	0	3	0	0	0	3	3.7	19.0	2	3

TABLE 10.0  
LAW ENFORCEMENT EMPLOYMENT AND ASSAULTS  
BY REPORTING AGENCY  
2006

Reporting Agency	Population	Index Crimes	Full-Time Officers			Full-Time Civilians			Total FTE	FT Officers / Per 1000 Pop.	# Index Crimes Per FT Officer	Law Enforcements Assaults	
			Males	Females	Total	Males	Females	Total				Months Rpt.	# Assaults
<b>CASS COUNTY</b>	<b>92,429</b>	<b>2,781</b>	<b>173</b>	<b>21</b>	<b>194</b>	<b>17</b>	<b>44</b>	<b>61</b>	<b>255</b>	<b>2.1</b>	<b>14.3</b>	<b>11</b>	<b>13</b>
CASS CO - RURAL	25,646	502	56	12	68	6	12	18	86	2.7	7.4		
ARCHIE	958	26	3	0	3	0	0	0	3	3.1	8.7		
BELTON	24,140	712	42	1	43	9	10	19	62	1.8	16.6	1	4
CLEVELAND	674	20	2	1	3	0	0	0	3	4.5	6.7	1	1
CREIGHTON	350	0	0	0	0	0	0	0	0	0.0	0.0		
DREXEL	1,115	20	2	0	2	0	0	0	2	1.8	10.0	1	1
EAST LYNNE	312	0	1	0	1	0	0	0	1	3.2	0.0	1	1
FREEMAN	603	0	1	0	1	1	0	1	2	0.0	1.7		
GARDEN CITY	1,667	26	4	0	4	0	0	0	4	2.4	6.5	1	0
HARRISONVILLE	9,790	758	19	1	20	0	8	8	28	2.0	37.9	3	4
LAKE WINNEBAGO	1,065	7	3	1	4	0	0	0	4	3.8	1.8		
PECULIAR	3,832	141	9	1	10	0	1	1	11	2.6	14.1	1	1
PLEASANT HILL	6,747	159	10	1	11	0	5	5	16	1.6	14.5	2	1
RAYMORE	15,530	410	21	3	24	1	8	9	33	1.5	17.1		
<b>CEDAR COUNTY</b>	<b>13,890</b>	<b>335</b>	<b>20</b>	<b>1</b>	<b>21</b>	<b>5</b>	<b>4</b>	<b>9</b>	<b>30</b>	<b>1.5</b>	<b>16.0</b>	<b>.</b>	<b>.</b>
CEDAR CO - RURAL	8,037	115	13	1	14	4	2	6	20	1.7	8.2		
EL DORADO SPRINGS	3,849	219	7	0	7	1	2	3	10	1.8	31.3		
STOCKTON	2,004	1	0	0	0	0	0	0	0	0.0			
<b>CHARITON COUNTY</b>	<b>6,999</b>	<b>56</b>	<b>12</b>	<b>2</b>	<b>14</b>	<b>2</b>	<b>2</b>	<b>4</b>	<b>18</b>	<b>2.0</b>	<b>4.0</b>	<b>.</b>	<b>.</b>
CHARITON CO - RURAL	4,848	39	7	2	9	1	2	3	12	1.9	4.3		
KEYTESVILLE	516	0	1	0	1	0	0	0	1	1.9	0.0		
SALISBURY	1,635	17	4	0	4	1	0	1	5	2.4	4.3		
<b>CHRISTIAN COUNTY</b>	<b>66,636</b>	<b>1,227</b>	<b>102</b>	<b>8</b>	<b>110</b>	<b>15</b>	<b>24</b>	<b>39</b>	<b>149</b>	<b>1.7</b>	<b>11.2</b>	<b>12</b>	<b>17</b>
CHRISTIAN CO - RURAL	30,915	451	44	5	49	7	15	22	71	1.6	9.2	9	14
BILLINGS	1,142	38	4	0	4	0	0	0	4	3.5	9.5	1	1
CLEVER	1,242	5	0	0	0	0	0	0	0	0.0	0.0	1	1
HIGHLANDVILLE	921	10	2	0	2	0	0	0	2	2.2	5.0		
NIXA	15,925	265	22	0	22	7	5	12	34	1.4	12.0	1	1
OZARK	15,265	452	27	3	30	4	4	5	35	2.0	15.1		
SPARTA	1,226	6	3	0	3	0	0	0	3	2.4	2.0		
<b>CLARK COUNTY</b>	<b>6,229</b>	<b>102</b>	<b>11</b>	<b>0</b>	<b>11</b>	<b>6</b>	<b>7</b>	<b>13</b>	<b>24</b>	<b>1.8</b>	<b>9.3</b>	<b>.</b>	<b>.</b>
CLARK CO - RURAL	4,036	62	8	0	8	6	7	13	21	2.0	7.8		
KAHOKA	2,193	40	3	0	3	0	0	0	3	1.4	13.3		
<b>CLAY COUNTY</b>	<b>108,796</b>	<b>3,271</b>	<b>261</b>	<b>47</b>	<b>308</b>	<b>41</b>	<b>84</b>	<b>125</b>	<b>433</b>	<b>2.8</b>	<b>10.6</b>	<b>27</b>	<b>34</b>
CLAY CO - RURAL	15,454	251	86	23	109	27	46	73	182	7.1	2.3	1	0
BIRMINGHAM	214	8	8	2	10	1	3	4	14	7.8	5.9	1	1
CLAYCOMO	1,280	59	6	1	7	0	0	0	7	4.0	4.0		
CLAY COUNTY PARKS	0	28	6	1	7	0	0	0	0	0.0	0.0		
EXCELSIOR SPRINGS	11,472	499	18	4	22	2	8	10	32	1.9	22.7	6	8
GLADSTONE	27,306	822	35	7	42	0	0	0	42	1.5	19.6	5	5
KEARNEY	7,399	122	12	1	13	0	1	1	14	1.8	9.4	2	2
LIBERTY	29,042	712	33	4	37	3	13	16	53	1.3	19.2	10	16
MOSBY	243	11	2	0	2	0	0	0	2	8.2	5.5		
NORTH KANSAS CITY	5,388	560	36	3	39	5	12	17	56	7.2	14.4		
OAKVIEW VILLAGE	386	5	4	0	4	0	0	0	4	10.4	1.3		2
PLEASANT VALLEY	3,445	74	6	0	6	3	1	4	10	1.7	12.3		
RANDOLPH	49	4	1	1	2	0	0	0	2	40.8	2.0		
SMITHVILLE	7,118	116	14	1	15	0	0	0	15	2.1	7.7		



TABLE 10.0  
LAW ENFORCEMENT EMPLOYMENT AND ASSAULTS  
BY REPORTING AGENCY  
2006

Reporting Agency	Population	Index Crimes	Full-Time Officers			Full-Time Civilians			Total FTE	FT Officers / Per 1000 Pop.	# Index Crimes Per FT Officer	Law Enforcements Assaults	
			Males	Females	Total	Males	Females	Total				Months Rpt.	# Assaults
<b>CLINTON COUNTY</b>	<b>22,071</b>	<b>537</b>	<b>42</b>	<b>7</b>	<b>49</b>	<b>2</b>	<b>11</b>	<b>13</b>	<b>62</b>	<b>2.2</b>	<b>11.0</b>	<b>11</b>	<b>10</b>
CLINTON CO - RURAL	9,181	174	13	2	15	2	4	6	21	1.6	11.6	2	2
CAMERON	5,766	193	16	3	19	0	6	6	25	3.3	10.2	6	6
GOWER	1,433	24	3	0	3	0	0	0	3	8.0	2.1	1	0
HOLT	436	17	1	0	1	0	1	1	2	2.3	17.0		
LATHROP	2,328	58	3	1	4	0	0	0	4	1.7	14.5		
PLATTSBURG	2,442	68	5	1	6	0	0	0	6	2.5	11.3	2	2
TRIMBLE	485	3	1	0	1	0	0	0	1	2.1	3.0		
<b>COLE COUNTY</b>	<b>64,910</b>	<b>2,515</b>	<b>122</b>	<b>15</b>	<b>137</b>	<b>9</b>	<b>30</b>	<b>39</b>	<b>176</b>	<b>2.1</b>	<b>18.4</b>	<b>13</b>	<b>31</b>
COLE CO - RURAL	29,386	540	36	6	42	2	5	7	49	1.4	12.9	2	3
MO CAPITOL POLICE	14	14											
JEFFERSON CITY	35,524	1,900	77	8	85	6	24	30	115	2.4	22.4	10	28
LINCOLN UNIVERSITY	0	61	9	1	10	1	1	2	12	6.1	6.1	1	0
<b>COOPER COUNTY</b>	<b>14,670</b>	<b>467</b>	<b>29</b>	<b>3</b>	<b>32</b>	<b>0</b>	<b>8</b>	<b>8</b>	<b>40</b>	<b>2.2</b>	<b>14.5</b>	<b>6</b>	<b>4</b>
COOPER CO - RURAL	6,578	202	8	1	9	0	1	1	10	1.4	22.4	3	3
BOONVILLE	7,353	243	19	2	21	0	7	7	28	2.9	11.6	2	0
OTTERVILLE		(See Note 1)	1	0	1	0	0	0	1	0.0	0.0		
PILOT GROVE	739	22	1	0	1	0	0	0	1	1.4	22.0	1	1
<b>CRAWFORD COUNTY</b>	<b>28,708</b>	<b>1,028</b>	<b>61</b>	<b>5</b>	<b>66</b>	<b>11</b>	<b>13</b>	<b>24</b>	<b>90</b>	<b>2.3</b>	<b>15.6</b>	<b>9</b>	<b>12</b>
CRAWFORD CO - RURAL	15,786	336	19	4	23	8	14	14	37	1.5	14.6	1	2
BOURBON	1,408	48	8	0	8	0	1	1	9	5.7	6.0	3	3
CUBA	3,447	341	12	1	13	1	0	1	13	3.5	28.4	1	1
STEELVILLE	1,454	66	5	1	6	0	0	0	6	4.1	11.0	4	6
SULLIVAN	6,613	237	17	0	17	2	6	8	25	2.6	13.9		
<b>DADE COUNTY</b>	<b>7,425</b>	<b>90</b>	<b>8</b>	<b>2</b>	<b>10</b>	<b>2</b>	<b>3</b>	<b>5</b>	<b>15</b>	<b>1.3</b>	<b>9.0</b>	<b>3</b>	<b>3</b>
DADE CO - RURAL	4,842	44	5	1	6	2	3	5	11	1.2	7.3	3	3
EVERTON	322	2								0.0			
GREENFIELD	1,299	38	2	0	2	0	0	0	2	1.5	19.0		
LOCKWOOD	962	6	1	1	2	0	0	0	2	2.1	3.0		
<b>DALLAS COUNTY</b>	<b>16,283</b>	<b>482</b>	<b>24</b>	<b>1</b>	<b>25</b>	<b>2</b>	<b>4</b>	<b>6</b>	<b>31</b>	<b>1.5</b>	<b>19.3</b>	<b>.</b>	<b>.</b>
DALLAS CO - RURAL	12,851	282	15	1	16	2	3	5	21	1.2	17.6		
BUFFALO	3,006	187	8	0	8	0	1	1	9	2.7	23.4		
URBANA	426	13	1	0	1	0	0	0	1	2.3	13.0		
<b>DAVISS COUNTY</b>	<b>6,548</b>	<b>138</b>	<b>7</b>	<b>0</b>	<b>7</b>	<b>0</b>	<b>1</b>	<b>1</b>	<b>8</b>	<b>1.1</b>	<b>19.7</b>	<b>3</b>	<b>4</b>
DAVISS CO - RURAL	4,772	75	4	0	4	0	1	1	5	0.8	18.8	1	2
GALLATIN	1,776	63	3	0	3	0	0	0	3	1.7	21.0	2	2
<b>DE KALB COUNTY</b>	<b>5,699</b>	<b>96</b>	<b>5</b>	<b>0</b>	<b>5</b>	<b>0</b>	<b>4</b>	<b>4</b>	<b>9</b>	<b>0.9</b>	<b>19.2</b>	<b>.</b>	<b>.</b>
DEKALB CO - RURAL	4,534	89	5	0	5	0	4	4	9	1.1	17.8		
MAYSVILLE	1,165	7								0.0			
<b>DENT COUNTY</b>	<b>14,900</b>	<b>322</b>	<b>26</b>	<b>0</b>	<b>26</b>	<b>5</b>	<b>6</b>	<b>11</b>	<b>37</b>	<b>1.7</b>	<b>12.4</b>	<b>1</b>	<b>1</b>
DENT CO - RURAL	10,111	149	12	0	12	4	2	6	18	1.2	12.4	1	1
SALEM	4,789	173	14	0	14	1	4	5	19	2.9	12.4		
<b>DOUGLAS COUNTY</b>	<b>13,594</b>	<b>304</b>	<b>10</b>	<b>2</b>	<b>12</b>	<b>1</b>	<b>6</b>	<b>7</b>	<b>19</b>	<b>0.9</b>	<b>25.3</b>	<b>.</b>	<b>.</b>
DOUGLAS CO - RURAL	10,516	164	5	0	5	1	3	4	9	0.5	32.8		
AVA	3,078	140	5	2	7	0	3	3	10	2.3	20.0		

TABLE 10.0  
LAW ENFORCEMENT EMPLOYMENT AND ASSAULTS  
BY REPORTING AGENCY  
2006

Reporting Agency	Population	Index Crimes	Full-Time Officers			Full-Time Civilians			Total FTE	FT Officers / Per 1000 Pop.	# Index Crimes Per FT Officer	Law Enforcements Assaults	
			Males	Females	Total	Males	Females	Total				Months Rpt.	# Assaults
<b>DUNKLIN COUNTY</b>	<b>32,545</b>	<b>1,152</b>	<b>53</b>	<b>7</b>	<b>60</b>	<b>20</b>	<b>7</b>	<b>27</b>	<b>87</b>	<b>19.2</b>	<b>5</b>	<b>4</b>	
DUNKLIN CO - RURAL	9,453	184	7	2	9	11	3	14	23	20.4			
ARBYRD	507	3	4	0	4	4	0	0	4	0.8			
CAMPBELL	1,872	39	4	0	4	4	2	6	10	9.8			
CARDWELL	751	16	2	0	2	0	0	0	2	8.0			
CLARKTON	1,280	33	2	0	2	0	0	0	2	16.5	1	0	
HOLCOMB	697	1	2	0	2	0	0	0	2	0.5			
HORNERSVILLE	681	0								0.0			
KENNETT	11,028	750	20	2	22	4	1	5	27	34.1		4	
MALDEN	4,635	123	9	3	12	1	1	2	14	10.3			
SENATH	1,641	3	3	0	3	0	0	0	3	1.0			
<b>FRANKLIN COUNTY</b>	<b>92,957</b>	<b>2,316</b>	<b>162</b>	<b>18</b>	<b>180</b>	<b>5</b>	<b>29</b>	<b>34</b>	<b>214</b>	<b>12.9</b>	<b>13</b>	<b>18</b>	
FRANKLIN CO - RURAL	56,333	913	80	15	95	5	14	19	114	9.6	4	6	
GERALD	1,238	13	5	0	5	0	0	0	5	2.6			
NEW HAVEN	1,950	73	5	0	5	0	0	0	5	14.6		5	
PACIFIC	5,998	199	16	1	17	0	8	8	25	11.7	1	1	
ST. CLAIR	4,405	342	11	1	12	0	2	2	14	28.5		1	
UNION	8,897	445	18	0	18	0	2	2	20	24.7			
WASHINGTON	14,136	331	27	1	28	0	3	3	31	11.8	3	5	
<b>GASCONADE COUNTY</b>	<b>15,352</b>	<b>370</b>	<b>24</b>	<b>2</b>	<b>26</b>	<b>4</b>	<b>3</b>	<b>7</b>	<b>33</b>	<b>14.2</b>	<b>5</b>	<b>7</b>	
GASCONADE CO - RURAL	9,129	125	11	0	11	0	1	1	12	11.4		2	
BLAND	571	5	1	0	1	0	1	1	2	5.0			
HERMANN	2,735	99	7	0	7	4	0	4	11	14.1	3	4	
OWENSVILLE	2,544	141	5	2	7	0	1	1	8	20.1		1	
ROSEBUD	373	0								0.0			
<b>GENTRY COUNTY</b>	<b>3,191</b>	<b>112</b>	<b>7</b>	<b>0</b>	<b>7</b>	<b>0</b>	<b>0</b>	<b>0</b>	<b>7</b>	<b>16.0</b>	<b>1</b>	<b>1</b>	
GENTRY CO - RURAL	2,247	78	6	0	6	0	0	0	6	13.0		1	
KING CITY	944	34	1	0	1	0	0	0	1	34.0			
<b>GREENE COUNTY</b>	<b>250,370</b>	<b>16,843</b>	<b>444</b>	<b>34</b>	<b>478</b>	<b>105</b>	<b>132</b>	<b>237</b>	<b>715</b>	<b>35.2</b>	<b>24</b>	<b>114</b>	
GREENE CO - RURAL	77,184	1,932	98	10	108	87	47	134	242	17.9	11	22	
ASH GROVE	1,491	16	3	0	3	0	0	0	3	5.3			
BATTLEFIELD	3,612	87	5	0	5	0	0	0	5	17.4			
FAIR GROVE	1,283	23	4	0	4	0	0	0	4	5.8			
REPUBLIC	10,637	352	18	1	19	0	10	10	29	18.5	1	0	
SPRINGFIELD	150,298	14,232	299	22	321	18	74	92	413	44.3	12	92	
STRAFFORD	1,909	119	7	0	7	0	0	0	7	17.0			
WALNUT GROVE	626	23	2	0	2	0	0	0	2	11.5			
WILLARD	3,330	59	8	1	9	0	1	1	10	6.6			
<b>GRUNDY COUNTY</b>	<b>9,360</b>	<b>285</b>	<b>14</b>	<b>1</b>	<b>15</b>	<b>5</b>	<b>7</b>	<b>12</b>	<b>27</b>	<b>19.0</b>	<b>.</b>	<b>.</b>	
GRUNDY CO - RURAL	3,239	49	4	0	4	3	2	5	9	12.3			
TRENTON	6,121	236	10	1	11	2	5	7	18	21.5			
<b>HARRISON COUNTY</b>	<b>6,909</b>	<b>151</b>	<b>12</b>	<b>0</b>	<b>12</b>	<b>3</b>	<b>4</b>	<b>7</b>	<b>19</b>	<b>12.6</b>	<b>1</b>	<b>1</b>	
HARRISON CO - RURAL	3,466	61	5	0	5	3	4	7	12	12.2	1	1	
BETHANY	3,060	89	6	0	6	0	0	0	6	14.8			
GILMAN CITY	383	1	1	0	1	0	0	0	1	1.0			
<b>HENRY COUNTY</b>	<b>21,918</b>	<b>820</b>	<b>40</b>	<b>3</b>	<b>43</b>	<b>5</b>	<b>5</b>	<b>10</b>	<b>53</b>	<b>19.1</b>	<b>9</b>	<b>10</b>	
HENRY CO - RURAL	7,787	261	14	2	16	5	3	8	24	16.3	4	5	

TABLE 10.0  
LAW ENFORCEMENT EMPLOYMENT AND ASSAULTS  
BY REPORTING AGENCY  
2006

Reporting Agency	Population	Index Crimes	Full-Time Officers			Full-Time Civilians			Total FTE	FT Officers / Per 1000 Pop.	# Index Crimes Per FT Officer	Law Enforcements Assaults	
			Males	Females	Total	Males	Females	Total				Months Rpt.	# Assaults
CLINTON	9,414	471	20	0	20	0	2	22	2.1	23.6	3	3	
DEEPWATER	505	1							0.0				
MONTROSE	431	6	1	0	1	0	0	1	2.3	6.0	2	2	
URICH	516	1							0.0				
WINDSOR	3,265	80	5	1	6	0	0	6	1.8	13.3			
<b>HICKORY COUNTY</b>	<b>7,516</b>	<b>147</b>	<b>8</b>	<b>0</b>	<b>8</b>	<b>0</b>	<b>5</b>	<b>13</b>	<b>1.1</b>	<b>18.4</b>			
HICKORY CO - RURAL	7,516	147	8	0	8	0	5	13	1.1	18.4			
<b>HOLT COUNTY</b>	<b>3,138</b>	<b>115</b>	<b>6</b>	<b>0</b>	<b>6</b>	<b>3</b>	<b>6</b>	<b>12</b>	<b>1.9</b>	<b>19.2</b>			
HOLT CO - RURAL	2,028	100	5	0	5	3	3	11	2.5	20.0			
MOUND CITY	1,110	15	1	0	1	0	0	1	0.9	15.0			
<b>HOWARD COUNTY</b>	<b>9,590</b>	<b>109</b>	<b>16</b>	<b>2</b>	<b>18</b>	<b>0</b>	<b>1</b>	<b>19</b>	<b>1.9</b>	<b>6.1</b>	<b>3</b>	<b>3</b>	
HOWARD CO - RURAL	4,571	65	6	1	7	0	1	8	1.5	9.3	2	2	
FAYETTE	2,701	19	7	1	8	0	0	8	3.0	2.4			
GLASGOW	1,205	15	3	0	3	0	0	3	2.5	5.0	1	1	
NEW FRANKLIN	1,113	10							0.0				
<b>HOWELL COUNTY</b>	<b>38,220</b>	<b>1,628</b>	<b>61</b>	<b>2</b>	<b>63</b>	<b>11</b>	<b>6</b>	<b>80</b>	<b>1.6</b>	<b>25.8</b>	<b>2</b>	<b>1</b>	
HOWELL CO - RURAL	22,210	578	27	1	28	6	4	38	1.3	20.6	1	0	
MOUNTAIN VIEW	2,546	112	7	0	7	0	0	7	2.7	16.0			
WEST PLAINS	11,348	888	23	0	23	5	1	29	2.0	38.6			
WILLOW SPRINGS	2,116	50	4	1	5	0	1	6	2.4	10.0	1	1	
<b>IRON COUNTY</b>	<b>9,741</b>	<b>202</b>	<b>13</b>	<b>1</b>	<b>14</b>	<b>1</b>	<b>5</b>	<b>20</b>	<b>1.4</b>	<b>14.4</b>	<b>3</b>	<b>3</b>	
IRON CO - RURAL	6,586	132	7	1	8	0	5	13	1.2	16.5			
ANNAPOLIS	298	0							0.0				
IRONTON	1,362	51	4	0	4	1	0	5	2.9	12.8	3	3	
PILOT KNOB	684	10	1	0	1	0	0	1	1.5	10.0			
VIBURNUM	811	9	1	0	1	0	0	1	1.2	9.0			
<b>JACKSON COUNTY</b>	<b>793,122</b>	<b>54,789</b>	<b>1,787</b>	<b>263</b>	<b>2,050</b>	<b>373</b>	<b>583</b>	<b>3,006</b>	<b>2.6</b>	<b>26.7</b>	<b>63</b>	<b>416</b>	
JACKSON CO - RURAL	21,722	706	81	9	90	26	13	129	4.1	7.8	6	8	
BLUE SPRINGS	53,099	1,864	64	12	76	10	19	105	1.4	24.5	8	12	
BUCKNER	2,724	148	1	1	2	0	0	2	0.7	74.0			
GRAIN VALLEY	8,644	197	18	1	19	0	3	22	2.2	10.4	3	5	
GRANDVIEW	24,549	1,276	49	4	53	3	10	66	2.2	24.1	5	9	
GREENWOOD	4,512	50	9	0	9	0	0	9	2.0	5.6	1	1	
INDEPENDENCE	110,208	8,461	181	13	194	18	72	284	1.8	43.6	10	63	
JACKSON CO PK RNGRS	0	0	17	2	19	1	1	21		0.0			
KANSAS CITY	444,615	37,889	1,160	197	1,357	286	402	2,045	3.1	27.9	10	281	
LAKE LOTAWANA	1,921	34	6	0	6	0	1	7	3.1	5.7			
LAKE TAPAWINGO	809	5	1	0	1	0	0	1	1.2	5.0			
LEE'S SUMMIT	80,338	2,451	104	10	114	15	35	164	1.4	21.5	10	25	
LONE JACK	697	50	4	0	4	0	0	4	5.7	12.5	1	0	
OAK GROVE	6,763	220	13	1	14	0	1	15	2.1	15.7	2	2	
RAYTOWN	28,923	1,033	48	8	56	4	14	74	1.9	18.4	5	7	
SUGAR CREEK	3,598	182	12	3	15	0	6	21	4.2	12.1	2	3	
UNIV OF MO - KC	0	223	19	2	21	10	6	37		10.6			
<b>JASPER COUNTY</b>	<b>111,142</b>	<b>6,325</b>	<b>234</b>	<b>16</b>	<b>250</b>	<b>35</b>	<b>51</b>	<b>336</b>	<b>2.2</b>	<b>25.3</b>	<b>25</b>	<b>56</b>	
JASPER CO - RURAL	26,563	777	81	11	92	30	22	144	3.5	8.4	11	24	
CARL JUNCTION	6,483	158	11	1	12	0	5	17	1.9	13.2			
CARTERVILLE	1,916	54	5	0	5	0	0	5	2.6	10.8			

TABLE 10.0  
LAW ENFORCEMENT EMPLOYMENT AND ASSAULTS  
BY REPORTING AGENCY  
2006

Reporting Agency	Population	Index Crimes	Full-Time Officers			Full-Time Civilians			Total FTE	FT Officers / Per 1000 Pop.	# Index Crimes Per FT Officer	Law Enforcements	
			Males	Females	Total	Males	Females	Total				Months Rpt.	# Assaults
CARTHAGE	13,086	436	27	1	28	1	6	7	35	2.1	15.6	1	1
DUENWEG	1,068	60	3	1	4	3	2	5	9	3.7	15.0	1	1
DUQUESNE	1,692	31	5	0	5	0	0	0	5	3.0	6.2		
JASCO METRO	0	62	4	0	4	0	1	1	5	15.5	15.5		
JASPER	1,037	7	2	0	2	0	0	0	2	1.9	3.5	1	1
JOPLIN	47,183	4,343	75	1	76	0	10	10	86	1.6	57.1	11	29
SARCOXIE	1,340	29	3	0	3	0	2	2	5	2.2	9.7		
WEBB CITY	10,764	368	18	1	19	1	3	4	23	1.8	19.4	1	1
<b>JEFFERSON COUNTY</b>	<b>213,247</b>	<b>6,929</b>	<b>284</b>	<b>21</b>	<b>305</b>	<b>43</b>	<b>69</b>	<b>112</b>	<b>417</b>	<b>1.4</b>	<b>22.7</b>	<b>29</b>	<b>89</b>
JEFFERSON CO - RURAL	158,189	4,041	138	12	150	34	38	72	222	0.9	26.9	12	60
ARNOLD	20,413	1,429	43	5	48	1	11	12	60	2.4	29.8	2	1
BYRNES MILL	2,746	11	5	0	5	0	0	0	5	1.8	2.2	1	1
CRYSTAL CITY	4,508	125	16	0	16	2	3	5	21	3.5	7.8	2	2
DE SOTO	6,552	278	15	0	15	1	4	5	20	18.5	2.3	5	14
FESTUS	10,905	371	26	1	27	4	7	11	38	2.5	13.7	5	9
HERCULANEUM	3,172	282	11	2	13	0	1	1	14	4.1	21.7	1	1
HILLSBORO	1,784	189	8	0	8	0	0	0	8	4.5	23.6	1	1
KIMMSWICK	93	10	5	1	6	0	0	0	6	64.5	1.7		
OLYMPIAN VILLAGE	677	2	3	0	3	0	0	0	3	4.4	0.7		
PEVELY	4,208	191	14	0	14	1	5	6	20	3.3	13.6		
<b>JOHNSON COUNTY</b>	<b>49,859</b>	<b>1,503</b>	<b>83</b>	<b>11</b>	<b>94</b>	<b>7</b>	<b>15</b>	<b>22</b>	<b>116</b>	<b>1.9</b>	<b>16.0</b>	<b>6</b>	<b>8</b>
JOHNSON CO - RURAL	26,187	407	32	2	34	5	4	9	43	1.3	12.0		
HOLDEN	2,543	133	6	2	8	1	1	2	10	3.1	16.6	1	1
KNOB NOSTER	2,734	151	5	2	7	1	4	5	12	2.6	21.6		
LEETON	626	17								0.0			
UNIV CENTRAL MO DPS	0	157	15	2	17	0	4	4	21	9.2	9.2		
WARRENSBURG	17,769	638	25	3	28	0	2	2	30	1.6	22.8	5	7
<b>KNOX COUNTY</b>	<b>3,361</b>	<b>115</b>	<b>4</b>	<b>1</b>	<b>5</b>	<b>0</b>	<b>4</b>	<b>4</b>	<b>9</b>	<b>1.5</b>	<b>23.0</b>	<b>1</b>	<b>0</b>
KNOX CO - RURAL	2,199	115	1	1	2	0	3	3	5	0.9	57.5	1	0
EDINA	1,162	0	3	0	3	0	1	1	4	2.6	0.0		
<b>LACLEDE COUNTY</b>	<b>34,147</b>	<b>1,174</b>	<b>43</b>	<b>4</b>	<b>47</b>	<b>3</b>	<b>7</b>	<b>10</b>	<b>57</b>	<b>1.4</b>	<b>25.0</b>	<b>1</b>	<b>2</b>
LACLEDE CO - RURAL	20,037	390	16	2	18	0	1	1	19	0.9	21.7		
CONWAY	774	15	1	0	1	0	0	0	1	1.3	15.0		
LEBANON	13,336	769	26	2	28	3	6	9	37	2.1	27.5	1	2
<b>LAFAYETTE COUNTY</b>	<b>32,419</b>	<b>816</b>	<b>63</b>	<b>4</b>	<b>67</b>	<b>6</b>	<b>7</b>	<b>13</b>	<b>80</b>	<b>2.1</b>	<b>12.2</b>	<b>1</b>	<b>1</b>
LAFAYETTE CO - RURAL	12,663	202	24	3	27	3	1	4	31	2.1	7.5		
ALMA	378	0								0.0			
BATES CITY	240	24	2	0	2	0	0	0	2	8.3	12.0		
CONCORDIA	2,413	44	6	0	6	0	0	0	6	2.5	7.3		
CORDER	426	8	2	0	2	1	0	1	3	4.7	4.0		
HIGGINSVILLE	4,660	192	8	1	9	1	5	6	15	1.9	21.3		
LAKE LAFAYETTE	374	8								0.0			
LEXINGTON	4,632	184	8	0	8	1	0	1	9	1.7	23.0	1	1
NAPOLEON	202	1	2	0	2	0	0	0	2	9.9	0.5		
ODESSA	4,841	129	11	0	11	0	1	1	12	2.3	11.7		
WAVERLY	807	20								0.0			
WELLINGTON	783	4								0.0			
<b>LAWRENCE COUNTY</b>	<b>33,913</b>	<b>1,410</b>	<b>47</b>	<b>9</b>	<b>56</b>	<b>5</b>	<b>13</b>	<b>18</b>	<b>74</b>	<b>1.7</b>	<b>25.2</b>	<b>4</b>	<b>5</b>
LAWRENCE CO - RURAL	17,089	265	18	3	21	1	9	10	31	1.2	12.6		

TABLE 10.0  
LAW ENFORCEMENT EMPLOYMENT AND ASSAULTS  
BY REPORTING AGENCY  
2006

Reporting Agency	Population	Index Crimes	Full-Time Officers			Full-Time Civilians			Total FTE	FT Officers / Per 1000 Pop.	# Index Crimes Per FT Officer	Law Enforcements Assaults	
			Males	Females	Total	Males	Females	Total				Months Rpt.	# Assaults
AURORA	7,307	685	10	5	15	4	3	7	22	2.1	45.7	3	5
MARIONVILLE	2,161	133	4	0	4	0	0	0	4	1.9	33.3	4	1
MILLER	792	17	1	0	1	0	1	1	2	1.3	17.0	1	0
MOUNT VERNON	4,402	264	9	0	9	0	0	0	9	2.0	29.3	4	0
PIERCE CITY	1,442	41	3	1	4	0	0	0	4	2.8	10.3	4	2
VERONA	720	5	2	0	2	0	0	0	2	2.8	2.5	2	0
<b>LEWIS COUNTY</b>	<b>9,031</b>	<b>180</b>	<b>15</b>	<b>2</b>	<b>17</b>	<b>6</b>	<b>1</b>	<b>7</b>	<b>24</b>	<b>1.9</b>	<b>10.6</b>	<b>5</b>	<b>7</b>
LEWIS CO - RURAL	4,914	99	5	0	5	5	0	5	10	1.0	19.8	1	1
CANTON	2,502	72	3	2	5	0	1	1	6	14.4	14.4	3	4
LA BELLE	666	0	7	0	7	1	0	1	8	7.4	1.3	1	2
LA GRANGE	949	9	7	0	7	1	0	1	8	7.4	1.3	1	2
<b>LINCOLN COUNTY</b>	<b>47,647</b>	<b>952</b>	<b>101</b>	<b>4</b>	<b>105</b>	<b>22</b>	<b>23</b>	<b>45</b>	<b>150</b>	<b>2.2</b>	<b>9.1</b>	<b>12</b>	<b>16</b>
LINCOLN CO - RURAL	31,048	355	57	3	60	22	19	41	101	1.9	5.9	3	4
ELSBERRY	2,417	68	5	0	5	0	0	0	5	2.1	13.6	1	1
FOLEY	199	3	1	0	1	0	0	0	1	5.0	3.0	1	0
HAWK POINT	524	2	2	0	2	0	0	0	2	3.8	1.0	2	0
MOSCOW MILLS	2,232	1	6	1	7	0	1	1	8	3.1	0.1	1	0
OLD MONROE	283	2	1	0	1	0	0	0	1	0.0	4.0	1	1
SILEX	232	4	25	0	25	0	2	2	27	2.5	19.9	7	11
TROY	9,862	498	4	0	4	0	1	1	5	4.7	4.8	1	1
WINFIELD	850	19	4	0	4	0	0	0	5	4.7	4.8	1	1
<b>LINN COUNTY</b>	<b>11,485</b>	<b>210</b>	<b>20</b>	<b>2</b>	<b>22</b>	<b>7</b>	<b>7</b>	<b>14</b>	<b>36</b>	<b>1.9</b>	<b>9.5</b>	<b>4</b>	<b>4</b>
LINN CO - RURAL	4,078	63	4	0	4	0	1	1	5	1.0	15.8	1	0
BROOKFIELD	4,506	121	9	2	11	4	3	7	18	2.4	11.0	3	4
BUCKLIN	496	6	1	0	1	0	0	0	1	6.0	6.0	1	0
MARCELINE	2,405	20	6	0	6	3	3	6	12	2.5	3.3	3	0
<b>LIVINGSTON COUNTY</b>	<b>13,020</b>	<b>378</b>	<b>20</b>	<b>5</b>	<b>25</b>	<b>4</b>	<b>10</b>	<b>14</b>	<b>39</b>	<b>1.9</b>	<b>15.1</b>	<b>7</b>	<b>11</b>
LIVINGSTON CO - RURAL	4,859	53	6	3	9	4	4	8	17	1.9	5.9	7	11
CHILLICOTHE	8,161	325	14	2	16	0	6	6	22	2.0	20.3	7	11
<b>MCDONALD COUNTY</b>	<b>22,844</b>	<b>706</b>	<b>40</b>	<b>5</b>	<b>45</b>	<b>4</b>	<b>4</b>	<b>8</b>	<b>53</b>	<b>2.0</b>	<b>15.7</b>	<b>5</b>	<b>8</b>
MCDONALD CO - RURAL	15,972	491	16	4	20	3	4	7	27	1.3	24.6	4	2
ANDERSON	1,902	85	4	0	4	0	0	0	4	2.1	21.3	1	1
GOODMAN	1,233	27	2	0	2	1	0	1	3	1.6	13.5	1	0
LANAGAN	435	9	2	0	2	0	0	0	2	4.6	4.5	2	0
NOEL	1,515	36	5	0	5	0	0	0	5	3.3	7.2	4	6
PINEVILLE	868	6	9	1	10	0	0	0	10	11.5	0.6	4	6
SOUTHWEST CITY	919	52	2	0	2	0	0	0	2	2.2	26.0	2	0
<b>MACON COUNTY</b>	<b>13,646</b>	<b>301</b>	<b>24</b>	<b>3</b>	<b>27</b>	<b>0</b>	<b>5</b>	<b>5</b>	<b>32</b>	<b>2.0</b>	<b>11.1</b>	<b>5</b>	<b>8</b>
MACON CO - RURAL	6,776	85	12	0	12	0	3	3	15	1.8	7.1	1	2
LA PLATA	1,442	10	3	0	3	0	0	0	3	2.1	3.3	1	1
MACON	5,428	206	9	3	12	0	2	2	14	2.2	17.2	4	6
<b>MADISON COUNTY</b>	<b>11,818</b>	<b>264</b>	<b>13</b>	<b>4</b>	<b>17</b>	<b>1</b>	<b>1</b>	<b>2</b>	<b>19</b>	<b>1.4</b>	<b>15.5</b>	<b>4</b>	<b>4</b>
MADISON CO - RURAL	7,517	101	7	2	9	1	1	2	11	1.2	11.2	1	1
FREDERICKTOWN	4,035	161	5	2	7	0	0	0	7	1.7	23.0	3	3
MARQUAND	266	2	1	0	1	0	0	0	1	3.8	2.0	1	0
<b>MARIES COUNTY</b>	<b>9,134</b>	<b>112</b>	<b>13</b>	<b>1</b>	<b>14</b>	<b>3</b>	<b>3</b>	<b>6</b>	<b>20</b>	<b>1.5</b>	<b>8.0</b>	<b>3</b>	<b>3</b>
MARIES CO - RURAL	7,151	85	6	1	7	3	1	4	11	1.0	12.1	1	0

TABLE 10.0  
LAW ENFORCEMENT EMPLOYMENT AND ASSAULTS  
BY REPORTING AGENCY  
2006

Reporting Agency	Population	Index Crimes	Full-Time Officers			Full-Time Civilians			Total FTE	FT Officers / Per 1000 Pop.	# Index Crimes Per FT Officer	Law Enforcements Assaults	
			Males	Females	Total	Males	Females	Total				Months Rpt.	# Assaults
BELLE	1,348	7	3	0	3	0	0	2	2.2	2.3			
VIENNA	635	20	4	0	4	0	0	0	6.3	5.0			
<b>MARION COUNTY</b>	<b>28,127</b>	<b>1,574</b>	<b>51</b>	<b>8</b>	<b>59</b>	<b>16</b>	<b>23</b>	<b>39</b>	<b>2.1</b>	<b>26.7</b>	<b>10</b>	<b>10</b>	
MARION CO - RURAL	7,035	107	13	3	16	11	22	38	2.3	6.7	2	1	
HANNIBAL	17,649	1,417	33	4	37	4	9	13	2.1	38.3	8	9	
PALMYRA	3,443	50	5	1	6	1	3	4	1.7	8.3			
<b>MERCER COUNTY</b>	<b>2,296</b>	<b>34</b>	<b>3</b>	<b>0</b>	<b>3</b>	<b>1</b>	<b>4</b>	<b>5</b>	<b>1.3</b>	<b>11.3</b>	<b>3</b>	<b>3</b>	
MERCER CO - RURAL	2,296	34	3	0	3	1	4	5	1.3	11.3	3	3	
<b>MILLER COUNTY</b>	<b>23,575</b>	<b>570</b>	<b>34</b>	<b>3</b>	<b>37</b>	<b>5</b>	<b>7</b>	<b>12</b>	<b>1.6</b>	<b>15.4</b>	<b>8</b>	<b>10</b>	
MILLER CO - RURAL	16,053	248	13	1	14	2	2	4	0.9	17.7	2	2	
ELDON	4,934	207	11	1	12	0	2	2	2.4	17.3	4	5	
IBERIA	673	8	3	0	3	0	0	0	4.5	2.7	3	1	
LAKE OZARK	1,915	107	7	1	8	3	3	6	4.2	13.4	1	2	
<b>MISSISSIPPI COUNTY</b>	<b>10,556</b>	<b>299</b>	<b>28</b>	<b>3</b>	<b>31</b>	<b>5</b>	<b>8</b>	<b>13</b>	<b>2.9</b>	<b>9.6</b>	<b>6</b>	<b>5</b>	
MISSISSIPPI CO - RURAL	3,856	89	9	1	10	2	2	4	2.6	8.9			
CHARLESTON	3,583	147	12	1	13	1	4	5	3.6	11.3			
EAST PRAIRIE	3,117	63	7	1	8	2	2	4	2.6	7.9	6	5	
<b>MONITEAU COUNTY</b>	<b>13,209</b>	<b>186</b>	<b>13</b>	<b>0</b>	<b>13</b>	<b>2</b>	<b>2</b>	<b>4</b>	<b>1.0</b>	<b>14.3</b>	<b>1</b>	<b>0</b>	
MONITEAU CO - RURAL	7,018	45	5	0	5	2	1	3	0.7	9.0			
CALIFORNIA	4,137	125	5	0	5	0	1	1	1.2	25.0			
TIPTON	2,054	16	3	0	3	0	0	0	1.5	5.3	1	0	
<b>MONROE COUNTY</b>	<b>7,691</b>	<b>163</b>	<b>13</b>	<b>3</b>	<b>16</b>	<b>1</b>	<b>0</b>	<b>1</b>	<b>2.1</b>	<b>10.2</b>			
MONROE CO - RURAL	5,135	71	7	2	9	0	0	0	1.8	7.9			
MONROE CITY	2,556	92	6	1	7	1	0	1	2.7	13.1			
<b>MONTGOMERY COUNTY</b>	<b>11,732</b>	<b>265</b>	<b>24</b>	<b>1</b>	<b>25</b>	<b>0</b>	<b>1</b>	<b>1</b>	<b>2.1</b>	<b>10.6</b>	<b>4</b>	<b>4</b>	
MONTGOMERY CO - RURAL	5,697	140	13	0	13	0	1	1	2.3	10.8	2	2	
BELLFLOWER	414	2	1	0	1	0	0	0	2.4	2.0			
HIGH HILL	226	6							0.0				
JONESBURG	707	20	1	0	1	0	0	0	1.4	20.0			
MONTGOMERY CITY	2,513	51	5	1	6	0	0	0	2.4	8.5	1	2	
NEW FLORENCE	777	30	1	0	1	0	0	0	1.3	30.0			
WELLSVILLE	1,398	16	3	0	3	0	0	0	2.1	5.3	1	0	
<b>MORGAN COUNTY</b>	<b>19,700</b>	<b>660</b>	<b>37</b>	<b>5</b>	<b>42</b>	<b>14</b>	<b>9</b>	<b>23</b>	<b>2.1</b>	<b>15.7</b>	<b>1</b>	<b>1</b>	
MORGAN CO - RURAL	15,313	426	21	2	23	14	9	23	1.5	18.5			
LAURIE	703	56	4	2	6	0	0	0	8.5	9.3	1	1	
STOVER	1,022	54	3	0	3	0	0	0	2.9	18.0			
VERSAILLES	2,662	124	9	1	10	0	0	0	3.8	12.4			
<b>NEW MADRID COUNTY</b>	<b>16,563</b>	<b>238</b>	<b>35</b>	<b>5</b>	<b>40</b>	<b>6</b>	<b>13</b>	<b>19</b>	<b>2.4</b>	<b>6.0</b>	<b>4</b>	<b>2</b>	
NEW MADRID CO - RURAL	4,861	111	12	1	13	4	9	13	2.7	8.5	1	1	
GIDEON	1,019	10	2	0	2	0	0	0	2.0	5.0			
LILBOURN	1,237	1	2	1	3	0	0	0	2.4	0.3			
MARSTON	563	0	0	1	1	0	0	0	1.8	0.0	1	0	
MATTHEWS	552	9	1	0	1	0	0	0	1.8	9.0	1	0	
MOREHOUSE	960	11	1	0	1	0	0	0	1.0	11.0			
NEW MADRID	3,131	46	7	0	7	1	0	1	2.2	6.6			
PARMA	805	23	1	1	2	0	1	1	2.5	11.5			

TABLE 10.0  
LAW ENFORCEMENT EMPLOYMENT AND ASSAULTS  
BY REPORTING AGENCY  
2006

Reporting Agency	Population	Index Crimes	Full-Time Officers			Full-Time Civilians			Total FTE	FT Officers / Per 1000 Pop.	# Index Crimes Per FT Officer	Law Enforcements Assaults	
			Males	Females	Total	Males	Females	Total				Months Rpt.	# Assaults
PORTAGEVILLE	3,071	27	9	0	9	1	3	4	13	2.9	3.0	1	1
RISCO	364	0	0	1	1	0	0	0	1	2.7	0.0		
<b>NEWTON COUNTY</b>	<b>47,219</b>	<b>1,657</b>	<b>72</b>	<b>4</b>	<b>76</b>	<b>10</b>	<b>20</b>	<b>30</b>	<b>106</b>	<b>1.6</b>	<b>21.8</b>	<b>8</b>	<b>8</b>
NEWTON CO - RURAL	30,776	1,031	36	1	37	10	17	27	64	1.2	27.9	5	6
DIAMOND	846	3	3	0	3	0	0	0	3	3.5	1.0		
GRANBY	2,230	65	3	1	4	0	0	0	4	1.8	16.3	2	1
NEOSHO	11,130	478	25	1	26	0	3	3	29	2.3	18.4		
SENECA	2,237	80	5	1	6	0	0	0	6	2.7	13.3	1	1
<b>NODAWAY COUNTY</b>	<b>17,707</b>	<b>605</b>	<b>38</b>	<b>2</b>	<b>40</b>	<b>3</b>	<b>6</b>	<b>9</b>	<b>49</b>	<b>2.3</b>	<b>15.1</b>	<b>4</b>	<b>4</b>
NODAWAY CO - RURAL	7,665	148	10	0	10	0	2	2	12	1.3	14.8	1	1
MARYVILLE	10,042	397	19	1	20	3	4	7	27	2.0	19.9	3	3
NORTHWEST MO ST UNIV	0	60	9	1	10	0	0	0	10		6.0		
<b>OREGON COUNTY</b>	<b>10,195</b>	<b>50</b>	<b>15</b>	<b>1</b>	<b>16</b>	<b>4</b>	<b>2</b>	<b>6</b>	<b>22</b>	<b>1.6</b>	<b>3.1</b>		
OREGON CO - RURAL	7,376	44	6	0	6	3	1	4	10	0.8	7.3		
ALTON	648	5	2	0	2	0	0	0	2	3.1	2.5		
THAYER	2,171	1	7	1	8	1	1	2	10	3.7	0.1		
<b>OSAGE COUNTY</b>	<b>11,670</b>	<b>103</b>	<b>12</b>	<b>1</b>	<b>13</b>	<b>2</b>	<b>1</b>	<b>3</b>	<b>16</b>	<b>1.1</b>	<b>7.9</b>	<b>1</b>	<b>1</b>
OSAGE CO - RURAL	10,246	87	8	1	9	2	1	3	12	0.9	9.7		
LINN	1,424	16	4	0	4	0	0	0	4	2.8	4.0	1	1
<b>OZARK COUNTY</b>	<b>9,204</b>	<b>103</b>	<b>9</b>	<b>0</b>	<b>9</b>	<b>4</b>	<b>5</b>	<b>9</b>	<b>18</b>	<b>1.0</b>	<b>11.4</b>	<b>3</b>	<b>3</b>
OZARK CO - RURAL	8,344	95	8	0	8	4	5	9	17	1.0	11.9	3	3
GAINESVILLE	607	3	1	0	1	0	0	0	1	0.0	5.0		
THEODOSIA	253	5	1	0	1	0	0	0	1	4.0			
<b>PEMISCOT COUNTY</b>	<b>18,489</b>	<b>724</b>	<b>51</b>	<b>3</b>	<b>54</b>	<b>16</b>	<b>16</b>	<b>32</b>	<b>86</b>	<b>2.9</b>	<b>13.4</b>	<b>2</b>	<b>0</b>
PEMISCOT CO - RURAL	5,324	106	16	1	17	15	12	27	44	3.2	6.2	1	0
CARUTHERSVILLE	6,450	336	17	1	18	0	1	1	19	2.8	18.7		
COOTER	437	2	0	0	0	1	1	2	3	2.3	2.0		
HAYTI	3,066	195	7	0	7	0	1	1	8	2.3	27.9		
HAYTI HEIGHTS	781	17	1	0	1	0	1	1	2	1.3	17.0		
STEELE	2,169	60	7	1	8	0	0	0	8	3.7	7.5	1	0
WARDELL	262	8	2	0	2	0	0	0	2	7.6	4.0		
<b>PERRY COUNTY</b>	<b>17,977</b>	<b>273</b>	<b>33</b>	<b>7</b>	<b>40</b>	<b>2</b>	<b>14</b>	<b>16</b>	<b>56</b>	<b>2.2</b>	<b>6.8</b>	<b>5</b>	<b>8</b>
PERRY CO - RURAL	10,042	78	14	1	15	2	12	14	29	1.5	5.2	2	2
PERRYVILLE	7,935	195	19	6	25	0	2	2	27	3.2	7.8	3	6
<b>PETTIS COUNTY</b>	<b>38,578</b>	<b>1,866</b>	<b>69</b>	<b>6</b>	<b>75</b>	<b>12</b>	<b>18</b>	<b>30</b>	<b>105</b>	<b>1.9</b>	<b>24.9</b>	<b>11</b>	<b>17</b>
PETTIS CO - RURAL	17,086	262	26	2	28	12	6	18	46	1.6	9.4	3	4
LAMONTE	1,062	17	2	0	2	0	0	0	2	1.9	8.5		
SEDALIA	20,430	1,587	41	4	45	0	12	12	57	2.2	35.3	8	13
<b>PHELPS COUNTY</b>	<b>41,937</b>	<b>2,003</b>	<b>67</b>	<b>7</b>	<b>74</b>	<b>30</b>	<b>38</b>	<b>68</b>	<b>142</b>	<b>1.8</b>	<b>27.1</b>	<b>11</b>	<b>14</b>
PHELPS CO - RURAL	19,030	596	23	3	26	17	16	33	59	1.4	22.9	1	1
DOOLITTLE	670	9	1	0	1	0	0	0	1	0.0			
NEWBURG	479	12	1	0	1	0	0	0	1	2.1	12.0	1	1
ROLLA	17,717	1,027	29	1	30	8	14	22	52	1.7	34.2	8	11
ST. JAMES	4,041	291	4	2	6	0	1	1	7	1.5	48.5	1	1
UNIV OF MO - ROLLA	0	68	10	1	11	5	7	12	23		6.2		

TABLE 10.0  
LAW ENFORCEMENT EMPLOYMENT AND ASSAULTS  
BY REPORTING AGENCY  
2006

Reporting Agency	Population	Index Crimes	Full-Time Officers			Full-Time Civilians			Total FTE	FT Officers / Per 1000 Pop.	# Index Crimes Per FT Officer	Law Enforcements Assaults	
			Males	Females	Total	Males	Females	Total				Months Rpt.	# Assaults
<b>PIKE COUNTY</b>	<b>15,191</b>	<b>248</b>	<b>22</b>	<b>5</b>	<b>27</b>	<b>11</b>	<b>17</b>	<b>28</b>	<b>1.8</b>	<b>9.2</b>	<b>12</b>	<b>10</b>	
PIKE CO - RURAL	8,060	65	8	2	10	9	9	18	1.2	6.5			
BOWLING GREEN	3,250	126	8	0	8	1	4	5	2.5	15.8			
LOUISIANA	3,881	57	6	3	9	1	4	5	2.3	6.3			
<b>PLATTE COUNTY</b>	<b>43,051</b>	<b>964</b>	<b>134</b>	<b>9</b>	<b>143</b>	<b>10</b>	<b>29</b>	<b>39</b>	<b>3.3</b>	<b>6.7</b>	<b>12</b>	<b>10</b>	
PLATTE CO - RURAL	22,876	326	77	7	84	9	26	35	3.7	3.9	4	4	
CAMDEN POINT	547	0							0.0				
EDGERTON	546	8							0.0				
FERRELVIEW	588	18							0.0				
LAKE WAUKOMIS	913	10	1	0	1	0	0	0	1.1	10.0			
NORTHMOOR	407	17	2	0	2	0	0	0	4.9	8.5			
PARKVILLE	5,116	161	15	0	15	0	1	1	2.9	10.7	2	1	
PLATTE CITY	4,907	117	10	1	11	0	0	0	2.2	10.6	1	1	
PLATTE WOODS	462	27	2	0	2	0	0	0	4.3	13.5	2	4	
RIVERSIDE	2,964	200	20	1	21	1	2	3	7.1	9.5	5	4	
TRACY	211	20							0.0	9.0			
WEATHERBY LAKE	1,870	27	3	0	3	0	0	0	1.6	8.3			
WESTON	1,644	33	4	0	4	0	0	0	2.4				
<b>POLK COUNTY</b>	<b>28,499</b>	<b>847</b>	<b>40</b>	<b>2</b>	<b>42</b>	<b>8</b>	<b>9</b>	<b>17</b>	<b>1.5</b>	<b>20.2</b>	<b>8</b>	<b>7</b>	
POLK CO - RURAL	16,320	290	18	1	19	7	6	13	1.2	15.3	7	7	
BOLIVAR	10,179	493	18	1	19	1	3	4	1.9	25.9	1	0	
FAIR PLAY	439	32	1	0	1	0	0	0	2.3	32.0	1	0	
HUMANSVILLE	986	29	1	0	1	0	0	0	1.0	29.0	1	0	
PLEASANT HOPE	575	3	2	0	2	0	0	0	3.5	1.5	2	2	
<b>PULASKI COUNTY</b>	<b>44,380</b>	<b>868</b>	<b>51</b>	<b>7</b>	<b>58</b>	<b>10</b>	<b>16</b>	<b>26</b>	<b>1.3</b>	<b>15.0</b>	<b>17</b>	<b>21</b>	
PULASKI CO - RURAL	33,380	373	15	2	17	7	6	13	0.5	21.9	4	4	
CROCKER	1,010	23	3	0	3	0	0	0	3.0	7.7			
DIXON	1,548	74	4	1	5	2	0	2	3.2	14.8	1	0	
RICHLAND	1,776	46	4	0	4	0	1	1	2.3	11.5	2	2	
ST. ROBERT	3,155	181	18	3	21	1	8	9	6.7	8.6	6	10	
WAYNESVILLE	3,511	171	7	1	8	0	1	1	2.3	21.4	4	5	
<b>PUTNAM COUNTY</b>	<b>4,877</b>	<b>19</b>	<b>6</b>	<b>1</b>	<b>7</b>	<b>0</b>	<b>1</b>	<b>1</b>	<b>1.4</b>	<b>2.7</b>	<b>8</b>	<b>17</b>	
PUTNAM CO - RURAL	2,896	10	2	1	3	0	1	1	1.0	3.3	4	4	
UNIONVILLE	1,981	9	4	0	4	0	0	0	2.0	2.3			
<b>RALLS COUNTY</b>	<b>9,493</b>	<b>176</b>	<b>8</b>	<b>0</b>	<b>8</b>	<b>0</b>	<b>1</b>	<b>1</b>	<b>0.8</b>	<b>22.0</b>	<b>9</b>	<b>17</b>	
RALLS CO - RURAL	7,207	147	5	0	5	0	1	1	0.7	29.4	6	6	
CENTER	637	10							0.0	0.0			
NEW LONDON	992	18	2	0	2	0	0	0	2.0	9.0	2	2	
PERRY	657	1	1	0	1	0	0	0	1.5	1.0	1	1	
<b>RANDOLPH COUNTY</b>	<b>21,756</b>	<b>802</b>	<b>47</b>	<b>10</b>	<b>57</b>	<b>10</b>	<b>18</b>	<b>28</b>	<b>2.6</b>	<b>14.1</b>	<b>11</b>	<b>17</b>	
RANDOLPH CO - RURAL	8,010	175	16	5	21	8	6	14	2.6	8.3	1	1	
HUNTSVILLE	1,625	19	2	0	2	0	0	0	1.2	9.5	2	2	
MOBERLY	12,121	608	28	5	33	2	12	14	2.7	18.4	10	16	
HIGBEE (See Note 1)			1	0	1	0	0	0	0.0	0.0	1	1	
<b>RAY COUNTY</b>	<b>22,193</b>	<b>487</b>	<b>32</b>	<b>2</b>	<b>34</b>	<b>19</b>	<b>15</b>	<b>34</b>	<b>1.5</b>	<b>14.3</b>	<b>11</b>	<b>17</b>	
RAY CO - RURAL	11,618	198	12	0	12	18	9	27	1.0	16.5	4	8	
HENRIETTA	451	2							0.0				
LAWSON	2,406	32	6	0	6	0	1	1	2.5	5.3	1	1	



TABLE 10.0  
LAW ENFORCEMENT EMPLOYMENT AND ASSAULTS  
BY REPORTING AGENCY  
2006

Reporting Agency	Population	Index Crimes	Full-Time Officers			Full-Time Civilians			Total FTE	FT Officers / Per 1000 Pop.	# Index Crimes Per FT Officer	Law Enforcements Assaults	
			Males	Females	Total	Males	Females	Total				Months Rpt.	# Assaults
ORRICK	867	23	1	0	1	0	0	0	1	23.0	1	23.0	
RICHMOND	6,075	228	11	2	13	1	5	6	19	17.5	5	17.5	
WOOD HEIGHTS	776	4	2	0	2	0	0	0	2	2.0	1	2.0	
<b>REYNOLDS COUNTY</b>	<b>6,594</b>	<b>40</b>	<b>9</b>	<b>6</b>	<b>15</b>	<b>1</b>	<b>0</b>	<b>1</b>	<b>16</b>	<b>2.7</b>	<b>2</b>	<b>2.7</b>	
REYNOLDS CO - RURAL	5,144	20	7	6	13	1	0	1	14	1.5	2	1.5	
BUNKER	437	0	1	0	1	0	0	0	1	2.3	1	2.3	
ELLINGTON	1,013	20	1	0	1	0	0	0	1	20.0	1	20.0	
<b>RIPLEY COUNTY</b>	<b>11,851</b>	<b>446</b>	<b>15</b>	<b>1</b>	<b>16</b>	<b>1</b>	<b>4</b>	<b>5</b>	<b>21</b>	<b>27.9</b>	<b>7</b>	<b>27.9</b>	
RIPLEY CO - RURAL	11,313	295	7	0	7	0	2	2	9	42.1	4	42.1	
DONIPHAN	1,924	145	8	1	9	1	2	3	12	16.1	4	16.1	
NAYLOR	614	6								0.0	3	0.0	
<b>ST. CHARLES COUNTY</b>	<b>323,713</b>	<b>8,570</b>	<b>517</b>	<b>36</b>	<b>553</b>	<b>45</b>	<b>136</b>	<b>181</b>	<b>734</b>	<b>15.5</b>	<b>50</b>	<b>15.5</b>	
ST CHARLES CO - RURAL	103,617	2,062	144	6	150	11	52	63	213	13.7	12	13.7	
COTTLEVILLE	2,333	36	10	1	11	1	0	1	12	3.3	2	3.3	
FORISTELL		(See Note 1)	7	0	7	0	0	0	7	0.0	7	0.0	
LAKE ST. LOUIS	13,281	243	26	2	28	1	5	6	34	8.7	3	8.7	
NEW MELLE	287	9	2	0	2	0	0	0	2	4.5	2	4.5	
O'FALLON	69,694	1,832	92	9	101	10	22	32	133	18.1	11	18.1	
ST. CHARLES	62,304	2,346	102	8	110	16	26	42	152	21.3	11	21.3	
ST. CHARLES COUNTY	0	0	9	1	10	0	0	0	10	0.0	8	0.0	
ST. PETERS	54,209	1,418	82	3	85	0	19	19	104	16.7	5	16.7	
ST PETERS RANGERS		(See Note 1)	5	0	5	0	0	0	5	0.0	6	0.0	
WENTZVILLE	17,988	624	38	6	44	6	12	18	62	14.2	6	14.2	
<b>ST. CLAIR COUNTY</b>	<b>9,307</b>	<b>215</b>	<b>21</b>	<b>3</b>	<b>24</b>	<b>27</b>	<b>13</b>	<b>40</b>	<b>64</b>	<b>9.0</b>	<b>1</b>	<b>9.0</b>	
ST. CLAIR CO - RURAL	6,433	144	16	3	19	27	13	40	59	7.6	4	7.6	
APPLETON	1,318	37	2	0	2	0	0	0	2	18.5	4	18.5	
LOWRY CITY	738	26	1	0	1	0	0	0	1	26.0	5	26.0	
OSCEOLA	818	8	2	0	2	0	0	0	2	4.0	7	4.0	
<b>ST. FRANCOIS COUNTY</b>	<b>56,345</b>	<b>1,607</b>	<b>125</b>	<b>13</b>	<b>138</b>	<b>8</b>	<b>18</b>	<b>26</b>	<b>164</b>	<b>11.6</b>	<b>12</b>	<b>11.6</b>	
ST. FRANCOIS CO - RURAL	22,641	563	56	7	63	2	10	12	75	8.9	1	8.9	
BISMARCK	1,558	4	3	1	4	0	0	0	4	1.0	4	1.0	
BONNE TERRE	3,836	76	9	1	10	0	0	0	10	7.6	4	7.6	
DESLOGE	5,143	156	10	0	10	0	0	0	10	15.6	5	15.6	
FARMINGTON	12,544	583	23	2	25	3	6	9	34	23.3	8	23.3	
IRON MOUNTAIN LAKE	706	21	1	0	1	1	0	1	2	21.0	11	21.0	
LEADINGTON	219	8	5	0	5	1	0	1	6	1.6	2	1.6	
LEADWOOD	1,173	7	4	0	4	0	0	0	4	1.8	4	1.8	
MINERAL AREA COLLEGE	0	4	5	0	5	0	1	1	6	0.8	2	0.8	
PARK HILLS	8,525	185	9	2	11	1	1	2	13	16.8	2	16.8	
<b>ST. LOUIS COUNTY</b>	<b>1,003,557</b>	<b>34,080</b>	<b>2,296</b>	<b>222</b>	<b>2,518</b>	<b>188</b>	<b>387</b>	<b>575</b>	<b>3,093</b>	<b>13.5</b>	<b>164</b>	<b>13.5</b>	
ST. LOUIS CO - RURAL	388,185	11,890	639	76	715	99	137	236	951	16.6	12	16.6	
BALLWIN	30,481	302	49	4	53	2	14	16	69	5.7	1	5.7	
BELLA VILLA	655	10	3	0	3	0	0	0	3	3.3	3	3.3	
BELLEFONTAINE NGHRS	10,616	511	27	2	29	0	3	3	32	17.6	8	17.6	
BELLERIVE ACRES	259	4								0.0	11	0.0	
BEL NOR	1,526	46	9	0	9	0	1	1	10	5.1	9	5.1	
BEL RIDGE	2,970	195	15	1	16	0	0	0	16	12.2	6	12.2	
BERKELEY	9,631	739	40	5	45	3	9	12	57	16.4	6	16.4	
BEVERLY HILLS	575	4	8	0	8	0	2	2	10	0.5	1	0.5	

TABLE 10.0  
LAW ENFORCEMENT EMPLOYMENT AND ASSAULTS  
BY REPORTING AGENCY  
2006

Reporting Agency	Population	Index Crimes	Full-Time Officers			Full-Time Civilians			Total FTE	FT Officers / Per 1000 Pop.	# Index Crimes Per FT Officer	Law Enforcements	
			Males	Females	Total	Males	Females	Total				Months Rpt.	# Assaults
BRECKENRIDGE HILLS	4,608	268	14	0	14	0	1	1	15	3.0	19.1	5	6
BRENTWOOD	7,365	329	24	1	25	3	4	7	32	3.4	13.2	10	20
BRIDGETON	15,259	1,094	48	5	53	2	15	17	70	3.5	20.6	1	1
CALVERTON PARK	1,303	12	6	0	6	0	0	0	6	4.6	2.0	1	1
CHARLACK	1,380	73	8	0	8	0	0	0	8	5.8	9.1	1	1
CHESTERFIELD	47,020	805	74	10	84	9	1	10	94	1.8	9.6	1	1
CLARKSON VALLEY	2,602	40	0	0	0	0	2	2	2	0.0	0.0	1	1
CLAYTON	16,061	437	49	2	51	5	9	9	60	3.2	8.6	1	1
COOL VALLEY	1,033	95	8	2	10	0	1	1	11	9.7	9.5	1	1
COUNTRY CLUB HILLS	1,318	54	8	0	8	0	0	0	8	6.1	6.8	1	1
CRESTWOOD	11,691	712	28	1	29	0	6	6	35	2.5	24.6	3	4
CREVE COEUR	16,975	289	46	6	52	0	10	10	62	3.1	5.6	8	9
DELLWOOD	5,027	204	15	2	17	0	1	1	18	3.4	12.0	2	3
DES PERES	8,619	421	35	3	38	6	1	7	45	4.4	11.1	2	3
EDMUNDSON	803	83	8	1	9	0	1	1	10	11.2	9.2	1	1
ELLISVILLE	9,353	142	18	2	20	0	1	1	21	2.1	7.1	3	2
EUREKA	8,957	234	22	1	23	1	3	4	27	2.6	10.2	3	3
FERGUSON	21,458	492	48	3	51	3	6	9	60	9.6	9.6	1	1
FLORELL HILLS	887	55	79	5	84	8	13	21	105	1.6	13.3	2	2
FLORISSANT	51,812	1,115	21	0	21	1	5	6	27	6.0	2.9	3	5
FRONTENAC	3,517	61	12	0	12	0	3	3	15	2.1	2.9	1	1
GLENDALE	5,595	35	0	0	0	0	0	0	0	0.0	0.0	0	0
GLEN ECHO PARK	162	0	0	0	0	0	0	0	0	0.0	0.0	0	0
GREENDALE	708	9	63	2	65	2	11	13	78	2.5	18.3	2	4
HAZELWOOD	25,535	1,188	12	0	12	0	1	1	13	8.4	8.3	11	29
HILLSDALE	1,421	100	41	2	43	1	3	4	47	2.9	27.5	2	2
JENNINGS	14,926	1,181	49	4	53	2	8	10	63	2.0	14.7	3	3
KIRKWOOD	27,038	779	25	2	27	1	5	6	33	3.3	5.0	2	2
LADUE	8,269	135	4	0	4	0	0	0	4	3.0	6.5	3	3
LAKESHIRE	1,318	26	76	10	86	1	14	15	101	2.9	2.9	1	1
LAMBERT INTL AIRPORT	0	252	36	2	38	0	3	3	41	7.3	7.3	5	14
MANCHESTER	18,970	277	29	2	31	1	2	3	34	12.3	12.3	10	15
MAPLEWOOD	8,808	382	70	7	77	1	17	18	95	2.9	13.8	2	2
MARYLAND HEIGHTS	26,544	1,059	7	2	9	0	3	3	12	3.9	3.9	2	2
MERAMEC COLLEGE PD	0	35	6	2	8	0	0	0	8	3.1	15.8	2	0
MOLINE ACRES	2,579	126	19	2	21	0	1	1	22	4.2	6.9	1	1
NORMANDY	5,032	145	15	3	18	2	7	9	27	4.1	7.7	2	3
NORTHWOODS	4,435	139	20	3	23	0	1	1	24	0.0	9.9	3	2
OAKLAND	1,579	21	36	5	41	4	6	10	51	2.5	21.9	2	2
OLIVETTE	7,455	228	16	0	16	0	1	1	17	4.6	16.3	3	3
OVERLAND	16,082	899	18	1	19	1	2	3	22	4.6	7.9	3	2
PAGEDALE	3,486	260	39	3	42	0	1	1	43	14.6	14.6	1	1
PASADENA PARK	467	8	11	0	11	0	1	1	12	3.7	14.8	2	2
PINE LAWN	4,092	151	9	1	10	1	0	1	10	11.6	11.6	4	9
RICHMOND HEIGHTS	9,309	613	38	0	38	7	5	12	50	2.9	22.6	3	4
RIVERVIEW	2,995	163	5	0	5	0	1	1	6	4.0	6.4	3	4
ROCK HILL	4,700	104	22	1	23	0	2	2	25	3.5	13.1	6	7
ST. ANN	13,092	857	16	2	18	0	2	2	20	2.8	5.9	3	5
ST. GEORGE	1,242	32	20	0	20	0	3	3	32	11.9	11.9	3	3
ST. JOHN	6,558	301	33	1	34	4	8	12	46	4.3	4.3	6	9
SHREWSBURY	6,393	107	62	15	77	5	16	21	98	28.9	28.9	6	9
SUNSET HILLS	8,374	298	19	1	20	2	2	4	24	6.3	6.3	2	2
TOWN & COUNTRY	10,807	147	15	1	16	5	11	16	21	2.1	2.1	2	2
UNIVERSITY CITY	37,170	2,226	62	15	77	7	21	24	98	2.1	2.1	6	9
UNIV OF MO -ST. LOUIS	0	126	19	1	20	2	2	4	24	6.3	6.3	2	2

TABLE 10.0  
LAW ENFORCEMENT EMPLOYMENT AND ASSAULTS  
BY REPORTING AGENCY  
2006

Reporting Agency	Population	Index Crimes	Full-Time Officers			Full-Time Civilians			Total FTE	FT Officers / Per 1000 Pop.	# Index Crimes Per FT Officer	Law Enforcements Assaults	
			Males	Females	Total	Males	Females	Total				Months Rpt.	# Assaults
UPLANDS PARK	449	11	6	0	6	4	0	4	10	13.4	1.8	1	1
VELDA CITY	1,542	32	9	1	10	0	0	0	10	6.5	3.2		
VELDA VILLAGE HILLS	1,063	0	0	0	0	0	1	1	1	0.0			
VINITA PARK	1,837	74	11	0	11	0	1	1	12	6.0	6.7	1	0
WARSON WOODS	1,906	30	7	0	7	0	1	1	8	3.7	4.3		
WASHINGTON UNIV	0	208	20	6	26	4	7	11	37	8.0	8.0	2	2
WEBSTER GROVES	22,896	372	36	6	42	0	3	3	45	1.8	8.9		
WELLSTON	2,370	62	13	0	13	0	0	0	13	5.5	4.8		
WESTWOOD	296	1	17	0	17	0	3	3	20	4.1	9.7	3	3
WOODSON TERRACE	4,111	165	17	0	17	0	3	3	20	4.1	9.7	3	3
<b>STE. GENEVIEVE</b>	<b>17,764</b>	<b>325</b>	<b>43</b>	<b>5</b>	<b>48</b>	<b>6</b>	<b>8</b>	<b>14</b>	<b>62</b>	<b>2.7</b>	<b>6.8</b>	<b>3</b>	<b>7</b>
STE GENEVIEVE CO - RURAL	12,922	209	31	5	36	6	7	13	49	2.8	5.8	2	6
STE GENEVIEVE	4,454	102	11	0	11	0	1	1	12	2.5	9.3	1	1
ST. MARYS	388	14	1	0	1	0	0	0	1	2.6	14.0		
<b>SALINE COUNTY</b>	<b>22,269</b>	<b>539</b>	<b>43</b>	<b>5</b>	<b>48</b>	<b>7</b>	<b>19</b>	<b>26</b>	<b>74</b>	<b>2.2</b>	<b>11.2</b>	<b>7</b>	<b>7</b>
SALINE CO - RURAL	5,844	134	14	3	17	2	10	12	29	2.9	7.9	1	0
BLACKBURN	278	0	1	0	1	0	0	0	1	4.2	8.0		
EMMA	239	8	21	2	23	4	7	11	34	1.9	12.3	5	6
MARSHALL	12,403	283	21	4	23	4	1	2	7	2.0	17.8	1	1
SLATER	1,954	71	4	0	4	1	2	3	3	1.9	14.3		
SWEET SPRINGS	1,551	43	3	0	3	0	0	0	3	1.9	14.3		
<b>SCHUYLER COUNTY</b>	<b>1,971</b>	<b>33</b>	<b>3</b>	<b>0</b>	<b>3</b>	<b>2</b>	<b>3</b>	<b>5</b>	<b>8</b>	<b>1.5</b>	<b>11.0</b>		
SCHUYLER CO - RURAL	1,971	33	3	0	3	2	3	5	8	1.5	11.0		
<b>SCOTLAND COUNTY</b>	<b>4,598</b>	<b>57</b>	<b>4</b>	<b>0</b>	<b>4</b>	<b>4</b>	<b>0</b>	<b>4</b>	<b>8</b>	<b>0.9</b>	<b>14.3</b>	<b>1</b>	<b>0</b>
SCOTLAND CO - RURAL	2,595	40	3	0	3	3	0	3	6	1.2	13.3	1	0
MEMPHIS	2,003	17	1	0	1	1	0	1	2	0.5	17.0	1	0
<b>SCOTT COUNTY</b>	<b>40,864</b>	<b>1,420</b>	<b>103</b>	<b>11</b>	<b>114</b>	<b>21</b>	<b>19</b>	<b>40</b>	<b>154</b>	<b>2.8</b>	<b>12.5</b>	<b>11</b>	<b>13</b>
SCOTT CO - RURAL	12,752	215	17	4	21	12	5	17	38	1.6	10.2	2	1
CHAFFEE	3,006	73	6	0	6	2	2	4	10	2.0	12.2	2	1
MINER	1,268	70	6	2	8	4	1	5	13	6.3	8.8		
MORLEY	815	3	1	0	1	0	0	0	1	1.2	3.0	1	0
ORAN	1,259	11	1	0	1	0	0	0	1	0.0	0.9	2	2
SCOTT CITY	4,584	10	9	2	11	2	3	5	16	2.4	0.9	6	10
SIKESTON	17,180	1,038	64	3	67	1	8	9	76	3.9	15.5	6	10
<b>SHANNON COUNTY</b>	<b>8,296</b>	<b>119</b>	<b>8</b>	<b>0</b>	<b>8</b>	<b>0</b>	<b>4</b>	<b>4</b>	<b>12</b>	<b>1.0</b>	<b>14.9</b>	<b>2</b>	<b>2</b>
SHANNON CO - RURAL	5,810	75	3	0	3	0	4	4	7	0.5	25.0	1	1
BIRCH TREE	619	19	1	0	1	0	0	0	1	1.6	19.0	1	1
EMINENCE	550	4	1	0	1	0	0	0	1	1.8	4.0	1	1
WINONA	1,317	21	3	0	3	0	0	0	3	2.3	7.0	1	1
<b>SHELBY COUNTY</b>	<b>5,639</b>	<b>106</b>	<b>9</b>	<b>1</b>	<b>10</b>	<b>1</b>	<b>4</b>	<b>5</b>	<b>15</b>	<b>1.8</b>	<b>10.6</b>		
SHELBY COUNTY - RURAL	2,847	56	5	0	5	1	4	5	10	1.8	11.2		
CLARENCE	906	1	1	0	1	0	0	0	1	1.0	1.1		
SHELBIANA	1,886	49	3	1	4	0	0	0	4	2.1	12.3		
<b>STODDARD COUNTY</b>	<b>28,362</b>	<b>459</b>	<b>40</b>	<b>2</b>	<b>42</b>	<b>11</b>	<b>10</b>	<b>21</b>	<b>63</b>	<b>1.5</b>	<b>10.9</b>	<b>3</b>	<b>3</b>
STODDARD CO - RURAL	14,711	156	11	0	11	9	1	10	21	0.7	14.2	2	2
ADVANCE	1,216	13	3	0	3	0	0	0	3	2.5	4.3		
BERNIE	1,801	21	5	0	5	0	4	4	9	2.8	4.2		

TABLE 10.0  
LAW ENFORCEMENT EMPLOYMENT AND ASSAULTS  
BY REPORTING AGENCY  
2006

Reporting Agency	Population	Index Crimes	Full-Time Officers			Full-Time Civilians			Total FTE	FT Officers / Per 1000 Pop.	# Index Crimes Per FT Officer	Law Enforcements Assaults	
			Males	Females	Total	Males	Females	Total				Months Rpt.	# Assaults
BLOOMFIELD	1,888	39	2	1	3	0	0	0	3	13.0	1	1	
DEXTER	7,596	221	17	1	18	2	4	6	24	12.3			
PUXICO	1,150	9	2	0	2	0	1	1	3	4.5			
<b>STONE COUNTY</b>	<b>30,929</b>	<b>1,119</b>	<b>60</b>	<b>2</b>	<b>62</b>	<b>3</b>	<b>10</b>	<b>13</b>	<b>75</b>	<b>18.0</b>	<b>12</b>	<b>18</b>	
STONE CO - RURAL	24,508	1,001	41	1	42	2	9	11	53	23.8	9	14	
BRANSON WEST	485	25	5	1	6	0	0	0	6	4.2			
CRANE	1,442	23	3	0	3	0	0	0	3	7.7	2	3	
GALENA	528	1	1	0	1	0	0	0	1	1.0			
HURLEY	160	0	1	0	1	0	0	0	1	0.0			
INDIAN POINT	614	1	1	0	1	0	0	0	1	1.0			
KIMBERLING	2,520	45	6	0	6	1	1	2	8	7.5			
REEDS SPRING	672	23	2	0	2	0	0	0	2	11.5	1	1	
<b>SULLIVAN COUNTY</b>	<b>5,444</b>	<b>106</b>	<b>7</b>	<b>2</b>	<b>9</b>	<b>0</b>	<b>1</b>	<b>1</b>	<b>10</b>	<b>11.8</b>			
SULLIVAN CO - RURAL	3,595	63	3	1	4	0	1	1	5	15.8			
MILAN	1,849	43	4	1	5	0	0	0	5	8.6			
<b>TANEY COUNTY</b>	<b>42,757</b>	<b>2,183</b>	<b>95</b>	<b>5</b>	<b>100</b>	<b>23</b>	<b>31</b>	<b>54</b>	<b>154</b>	<b>21.8</b>	<b>6</b>	<b>7</b>	
TANEY CO - RURAL	28,485	652	37	2	39	19	14	33	72	16.7			
BRANSON	7,010	1,238	39	3	42	4	11	15	57	6.0	6	7	
FORSYTH	1,706	68	6	0	6	0	1	1	7	11.3			
HOLLISTER	3,835	201	10	0	10	0	5	5	15	20.1			
MERRIAM WOODS PD	1,133	11	1	0	1	0	0	0	1	11.0			
ROCKAWAY BEACH	588	13	2	0	2	0	0	0	2	6.5			
<b>TEXAS COUNTY</b>	<b>22,571</b>	<b>420</b>	<b>24</b>	<b>1</b>	<b>25</b>	<b>6</b>	<b>4</b>	<b>10</b>	<b>35</b>	<b>16.8</b>	<b>12</b>	<b>13</b>	
TEXAS CO - RURAL	16,682	237	7	1	8	3	3	6	14	29.6	5	7	
CABOOL	2,140	48	6	0	6	3	1	4	10	8.0	1	1	
HOUSTON	2,005	49	5	0	5	0	0	0	5	9.8			
LICKING	1,189	56	4	0	4	0	0	0	4	14.0	4	4	
SUMMERSVILLE	555	30	2	0	2	0	0	0	2	15.0	2	1	
<b>VERNON COUNTY</b>	<b>19,624</b>	<b>1,092</b>	<b>9</b>	<b>0</b>	<b>9</b>	<b>5</b>	<b>8</b>	<b>13</b>	<b>22</b>	<b>121.3</b>	<b>6</b>	<b>6</b>	
VERNON CO - RURAL	10,633	310	9	0	9	5	8	13	22	34.4	6	6	
NEVADA	8,457	779	19	0	19	1	8	9	28	41.0	11	25	
SHELDON	534	3	1	0	1	0	0	0	1	3.0			
<b>WARREN COUNTY</b>	<b>28,729</b>	<b>766</b>	<b>78</b>	<b>3</b>	<b>81</b>	<b>16</b>	<b>20</b>	<b>36</b>	<b>117</b>	<b>9.5</b>	<b>19</b>	<b>34</b>	
WARREN CO - RURAL	18,324	318	32	1	33	12	11	23	56	9.6	3	5	
MARTHASVILLE	864	4	1	0	1	0	0	0	1	4.0			
TRUESDLE	489	11	1	0	1	0	0	0	1	11.0			
WARRENTON	6,612	338	16	2	18	3	0	3	21	18.8	2	1	
WRIGHT CITY	2,440	95	8	0	8	0	1	1	9	11.9	3	3	
<b>WASHINGTON COUNTY</b>	<b>22,358</b>	<b>358</b>	<b>26</b>	<b>8</b>	<b>34</b>	<b>2</b>	<b>12</b>	<b>14</b>	<b>48</b>	<b>10.5</b>	<b>10</b>	<b>13</b>	
WASHINGTON CO - RURAL	20,338	300	17	7	24	2	11	13	37	12.5	9	12	
CALEDONIA	163	2								0.0			
POTOSI	1,857	56	9	1	10	0	1	1	11	5.6	1	1	
<b>WAYNE COUNTY</b>	<b>12,278</b>	<b>152</b>	<b>13</b>	<b>0</b>	<b>13</b>	<b>3</b>	<b>4</b>	<b>7</b>	<b>20</b>	<b>11.7</b>	<b>1</b>	<b>2</b>	
WAYNE CO - RURAL	10,303	112	5	0	5	3	4	7	12	22.4	1	2	
PIEDMONT	1,975	40	7	0	7	0	0	0	7	5.7			
WILLIAMSVILLE	(See Note 1)		1	0	1	0	0	0	1	0.0			

TABLE 10.0  
LAW ENFORCEMENT EMPLOYMENT AND ASSAULTS  
BY REPORTING AGENCY  
2006

Reporting Agency	Population	Index Crimes	Full-Time Officers			Full-Time Civilians			Total FTE	FT Officers / Per 1000 Pop.	# Index Crimes Per FT Officer	Law Enforcements Assaults	
			Males	Females	Total	Males	Females	Total				Months Rpt.	# Assaults
<b>WEBSTER COUNTY</b>	<b>33,810</b>	<b>664</b>	<b>35</b>	<b>5</b>	<b>40</b>	<b>4</b>	<b>7</b>	<b>11</b>	<b>51</b>	<b>1.2</b>	<b>16.6</b>	<b>6</b>	<b>6</b>
WEBSTER CO - RURAL	22,268	358	15	3	18	4	7	11	29	0.8	19.9	5	5
FORDLAND	96	1								0.0			
MARSHFIELD	6,763	171	8	1	9	0	0	0	9	1.3	19.0		
NIANGUA	484	3	0	0	1	0	0	0	1	2.1	3.0		
ROGERSVILLE	2,239	81	5	1	6	0	0	0	6	2.7	13.5		
SEYMOUR	1,960	50	6	0	6	0	0	0	6	3.1	8.3	1	1
<b>WORTH COUNTY</b>	<b>1,002</b>	<b>18</b>	<b>2</b>	<b>0</b>	<b>2</b>	<b>0</b>	<b>1</b>	<b>1</b>	<b>3</b>	<b>2.0</b>	<b>9.0</b>	<b>1</b>	<b>0</b>
WORTH CO - RURAL	1,002	18	1	0	1	0	1	1	2	1.0	18.0	1	0
GRANT CITY	(See Note 1)		1	0	1	0	0	0	1		0.0		
<b>WRIGHT COUNTY</b>	<b>17,859</b>	<b>257</b>	<b>20</b>	<b>2</b>	<b>22</b>	<b>7</b>	<b>4</b>	<b>11</b>	<b>33</b>	<b>1.2</b>	<b>11.7</b>		
WRIGHT CO - RURAL	11,310	91	5	1	6	4	3	7	13	0.5	15.2		
HARTVILLE	603	7	1	1	2	0	0	0	2	3.3	3.5		
MANSFIELD	1,352	25	4	0	4	0	0	0	4	3.0	6.3		
MOUNTAIN GROVE	4,594	134	10	0	10	3	1	4	14	2.2	13.4		
<b>ST. LOUIS CITY</b>	<b>352,022</b>	<b>49,787</b>	<b>1,205</b>	<b>202</b>	<b>1,407</b>	<b>201</b>	<b>328</b>	<b>529</b>	<b>1,936</b>	<b>4.0</b>	<b>35.4</b>	<b>12</b>	<b>448</b>
<b>STATE AGENCIES:</b>													
MO STATE WATER PATROL			89	2	91	6	18	24	115				
MO STATE FIRE MARSHALL			20	0	20	0	2	2	22				
MO DIV OF LIQUOR CONTROL			37	4	41	0	4	4	45				
MO DEPT OF CONSERVATION			197	13	210	1	12	13	223				
MO STATE PARK RANGERS			43	1	44	0	1	1	45				
MO CAPITOL POLICE			28	3	31	2	5	7	38				
			1,005	36	1,041	593	518	1,111	2,152				
<b>TOTAL</b>	<b>5,678,281</b>	<b>256,529</b>	<b>12,719</b>	<b>1,344</b>	<b>14,063</b>	<b>2,364</b>	<b>3,470</b>	<b>5,834</b>	<b>19,897</b>			<b>937</b>	<b>2,466</b>

Note 1: Law enforcement agency reports through the county sheriff's department or other local law enforcement agency.

## **GLOSSARY**



## GLOSSARY

**ADULT:** A person 18 years of age or older.

**ARREST:** Taking into physical or other legal custody for committing an offense in the local reporting jurisdiction. Arrests for all criminal offenses are scored. Arrests for ordinance violations are included. Arrests for traffic offenses, with the exception of driving under the influence of intoxicants and arrests in connection with negligent manslaughter in traffic accidents, are not scored. Included are those persons arrested but released without being formally charged.

**ASSAULT:** Officer assaults are defined as any unlawful attack by a person on a law enforcement officer who is in the performance of his / her duty. Officer assaults include those which result in serious injury to the sworn officer, all assaults in which the assailant used a weapon which could have caused serious injury or death, and assaults on officers that were beyond mere verbal abuse or minor resistance to an arrest.

**ASSAULTS PER 100 OFFICERS RATE:** This rate is an indicator of reported officer assault activity standardized by the number of officers employed by the agencies reporting the activity. The officer assault rate formula is:

$$\frac{\text{Number of Officer Assaults} \times 100}{\text{Number of Law Enforcement Officers Employed}}$$

Prior to 2001, assaults per 100 officers were based on estimates from data of agencies reporting a full 12 months of officer assault activity. Since 2001, this rate is based on officer assault activity reported to the Missouri UCR Program.

**ASSIGNMENT:** These categories identify the specific assignment of an officer at the time of the assault. Two-Man Vehicle and One-Man Vehicle pertain to uniformed officers on patrol. Special Assignment pertains to those non-uniformed officers functioning as detectives or on special assignment. Other Assignment pertains to those officers assaulted while functioning in some other capacity, such as foot patrol, off-duty, etc. The term "assisted" refers to law enforcement assistance only.

**CLEARANCE:** The resolution of a criminal offense or an assault on an officer by the arrest, charging, and turning over to the court for prosecution one or more persons alleged to have committed a crime or assault on an officer. An offense also can be cleared by exceptional means when the law enforcement agency has: 1) established the identity of the offender, 2) has enough information to support an arrest, charge, and prosecution in court, 3) the exact location of the offender is known so that he / she could be taken into custody, and 4) there is some reason outside law enforcement control that precludes arresting, charging, and prosecuting the offender, (ex., offender dies).



**CLEARED OFFENSES ONLY JUVENILES:** The number of clearances for an offense in which only juveniles were arrested or were identified as the offender but, for some valid reason, could not be arrested divided by the total number of clearances for that offense expressed as a percentage. The formula is:

$$\frac{\text{Number of Offenses Cleared Involving Only Juveniles}}{\text{Number of Clearances}} \times 100$$

**CLEARANCE RATE (Assault on an Officer):** The number of clearances divided by the total number of assaults, expressed as a percentage. The formula is:

$$\frac{\text{Number of Clearances}}{\text{Number of Assaults}} \times 100$$

**CLEARANCE RATES (Offenses):** The number of clearances divided by the total number of offenses, expressed as a percentage. The formula is:

$$\frac{\text{Number of Clearances}}{\text{Number of Offenses}} \times 100$$

**CRIME INDEX:** The Crime Index is the sum of the eight major offenses used to indicate the occurrence of crime in the United States. They were selected because of their frequency of occurrence and because they are most likely to be reported to a law enforcement agency. The eight offenses are: murder, forcible rape, robbery, aggravated assault, burglary, theft, motor vehicle theft, and arson. The first four make up the Violent Crime Index and the last four make up the Property Crime Index. Definitions of each of the offenses making up the Crime Index are provided in the section entitled "Missouri Detail Crime Index Analysis". In addition, refer to Crime Index Offense in this section for an explanation of how each type of offense is reported to the UCR Program.

**CRIME INDEX OFFENSE:** In the UCR Program, the offenses of murder, forcible rape, and aggravated assault are crimes against persons. For these crimes, one offense is counted for each victim. Robbery, burglary, theft, motor vehicle theft, and arson are crimes against property. For these crimes, with the exception of motor vehicle theft, one offense is counted for each distinct operation. In the case of motor vehicle theft, one offense is counted for each stolen vehicle.

**CRIME INDEX OFFENSE ESTIMATES:** Estimation routines were used in the Digest to identify the actual number of index crimes occurring in the State on an annual basis. They are designed to compensate for non-reporting and incomplete reporting of such offenses by Missouri law enforcement agencies. The following procedures and formulas were used to obtain statewide crime index offense estimates:

- Law enforcement agencies in the State of Missouri were categorized into Groups. The following categories were used:

Municipal agency - 250,000 and over  
 Municipal agency - population 100,000 - 249,999  
 Municipal agency - population 50,000 - 99,999

Municipal agency - population 25,000 - 49,999  
 Municipal agency - population 10,000 - 24,999  
 Municipal agency - population 2,500 - 9,999  
 Municipal agency - population under 2,500  
 Rural Sheriff's Department  
 Suburban Sheriff's Department and County Police

- For those law enforcement agencies within a group reporting six months or more, a yearly estimate of their crime index offenses was obtained using the following formula:

$$\frac{\text{Crime Index Offenses Reported}}{\text{No. of Months Reported}} \times 12 = \text{Yearly Crime Index Offenses}$$

- For each group, the yearly crime index offenses for all law enforcement agencies reporting six months or more and their jurisdiction's population were summed and the following group crime index rate was computed.

$$\frac{\text{Sum of Rpt. Agency's Yearly Crime Index Offenses}}{\text{Sum of Rpt. Agency's Population}} = \text{Group Crime Index Rate}$$

- For those law enforcement agencies reporting less than six months or no activity at all within a group, their yearly crime index offenses were computed using the following formula:

$$\text{Law Enforcement Agency Population} \times \text{Group Crime Index Rate} = \text{Yearly Crime Index Offenses}$$

- Yearly crime index offenses computed above for all Missouri law enforcement agencies were then summed in order to obtain a statewide yearly crime index offense estimate for use in this Digest.

No estimation routines were used in data displays identifying specific law enforcement agency's yearly crime activity in the Digest. In these data displays, only crime activity reported to the UCR Program is displayed.

**EMPLOYMENT:** The number of persons, either sworn officers with full arrest powers or civilians, working in a full-time capacity and appearing on the payroll of a Missouri law enforcement agency as of October 31 of a reporting year.

**INDEX CRIMES:** Index Crimes are the eight major offenses used to indicate the occurrence of crime in the United States. They were selected due to their frequency of occurrence and because they are most likely to be reported to a law enforcement agency. The eight offenses are: murder, forcible rape, robbery, aggravated assault, burglary, theft, motor vehicle theft, and arson.

**INDEX CRIMES PER OFFICER RATE:** This rate indicates the number of index crime incidents in a community in relation to the law enforcement agency's sworn officer resource availability. The formula is:

$$\frac{\text{Number of Index Crimes}}{\text{Number of Law Enforcement Officers Employed}}$$

**JUVENILE:** A person under 18 years of age.

**JUVENILE ARREST:** Juvenile arrests do not include law enforcement contacts with juveniles where no offense has been committed. Juveniles taken into custody for their own protection, such as in neglect cases, are not scored since they have not committed any crime.

**OFFICERS PER 1,000 POPULATION RATE:** This rate is an indicator of a law enforcement agency's sworn officer resource availability in relation to the population of the community it serves. The formula is:

$$\frac{\text{Number of Officers Employed} \times 1,000}{\text{Community Population}}$$

**PERCENT CHANGE:** The formula is:

$$\frac{\text{Value in Current Period} - \text{Value in Base Period}}{\text{Value in Base Period}} \times 100$$

**POPULATION:** Total number of persons residing in a jurisdiction based on United States Census data.

**QUARTILE:** The value marking the boundary between two consecutive intervals in a frequency distribution of four intervals with each containing one quarter of the total population.

**RATE PER 100,000 POPULATION:** Rates per 100,000 population are indicators of activity standardized by the population of those law enforcement agencies associated with the activity. Three types of rates are provided: statewide crime index offense rates, reporting agency crime index offense rates, and arrest rates.

The statewide offense rate formula is:

$$\frac{\text{Number of Offenses Reported} \times 100,000}{\text{Population of all Agencies Reporting}}$$

The reporting agency offense rate formula is:

$$\frac{\text{Number of Offenses Reported} \times 100,000}{\text{Population of Reporting Agency(ies)}}$$

The arrest rate formula is:

$$\frac{\text{Number of Arrests Reported} \times 100,000}{\text{Population of Reporting Agency(ies)}}$$

**STRONG ARMED ROBBERY:** A robbery wherein no weapons were used but tactics (limited to the use of personal weapons such as hands, arms, feet, fists, teeth, etc.) were employed to deprive the victim of his / her property.

**TIME SERIES:** Time-series analysis was used in the Digest to forecast future crime and arrest activity. With this technique, data for past periods were used as the basis for projecting levels of future activity. Ten years of past data were used to make these projections.

Crime and arrest rates on a per 100,000 population basis were used in making the forecasts. These rates reflect crime and arrest activity in relation to population.

The technique used to project crime and arrest activity was Exponential Smoothing (available through the SAS Econometrics and Time Series software package). Use of this technique took into consideration the limited number of data points in the time series, as well as whether or not the time series was best characterized as constant, linear, or non-linear. In applying the smoothing technique, greater weight was given to the more recent data values than to the earlier data values when projecting future levels of activity.