



# ***CRIME IN MISSOURI***

***2008***

MISSOURI STATE HIGHWAY PATROL  
STATISTICAL ANALYSIS CENTER  
1510 East Elm  
JEFFERSON CITY, MISSOURI 65101

## ACKNOWLEDGMENT

For the past several years, the Missouri State Highway Patrol, Uniform Crime Reporting (UCR) Program and Statistical Analysis Center (SAC) have worked with a number of agencies to move Missouri from a voluntary to a mandatory crime reporting system as mandated by RSMo 43.505. The Missouri Department of Public Safety led this initiative and their financial support to SAC and the UCR Program is appreciated. The direction and efforts of Laurie Crawford and her staff of the UCR Program are instrumental to its success.

Missouri law enforcement agencies who submit crime and employment information to the UCR Program play a critical role in development of this report. Their participation in the Program is indicative of their desire to improve Missouri's law enforcement information capabilities.

Recognition also is given to the Federal Bureau of Investigation, Uniform Crime Reporting Section and the U.S. Department of Justice, Bureau of Justice Assistance for their guidance during implementation of the Missouri UCR Program. Over the past years, the U.S. Department of Justice, Bureau of Justice Statistics has supported, through grant funds, the Missouri SAC's efforts to provide publications like *Crime in Missouri* and other information services to the Missouri criminal justice community. Their financial support and technical assistance are appreciated.



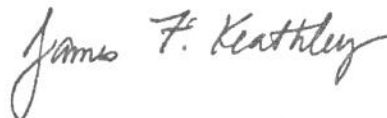
Ronald G. Beck, Director  
Missouri Statistical Analysis Center

## FOREWORD

This publication is produced by the Missouri State Highway Patrol, Statistical Analysis Center. It is intended to provide a basic understanding of Missouri's crime problems, their characteristics, and the law enforcement actions being taken to address these.

The Missouri State Highway Patrol assumed management of Missouri's Uniform Crime Reporting (UCR) Program in 2001. It is the Program's responsibility to collect, maintain, and ensure the integrity of Missouri's UCR crime statistics. In addition, the UCR Program is responsible for reporting monthly crime statistics to the Federal Bureau of Investigation, Uniform Crime Reporting Section. This report is produced annually to document crime activity reported to the program.

I encourage all criminal justice and other public officials to review this publication. If additional research or statistical information services about Missouri's crime or traffic safety problems are needed, please contact our agency's Statistical Analysis Center for assistance.



JAMES F. KEATHLEY, Colonel  
Superintendent

# CONTENTS

	PAGE
<b>EXECUTIVE SUMMARY</b> .....	xi
<b>INTRODUCTION</b> .....	1
<b>1.0 MISSOURI CRIME CLOCK</b> .....	5
<b>2.0 MISSOURI CRIME INDEX COMPARISON ANALYSIS</b> .....	9
<b>3.0 MISSOURI ARREST ANALYSIS</b> .....	19
<b>4.0 MISSOURI DETAIL CRIME INDEX ANALYSIS</b> .....	27
4.1 Murder .....	29
4.2 Forcible Rape .....	37
4.3 Robbery .....	41
4.4 Aggravated Assault .....	47
4.5 Burglary .....	51
4.6 Theft .....	57
4.7 Motor Vehicle Theft .....	63
4.8 Arson .....	69
<b>5.0 MISSOURI DOMESTIC VIOLENCE ANALYSIS</b> .....	75
5.1 Domestic Violence Related Incidents .....	77
5.2 Domestic Violence Related Homicides .....	83
<b>6.0 MISSOURI LAW ENFORCEMENT AGENCY     CRIME AND ARREST ANALYSIS</b> .....	87
6.1 Missouri Political Subdivision Index Crime Analysis .....	89
6.2 Missouri Political Subdivision Part II Arrest Analysis .....	125
<b>7.0 MISSOURI LAW ENFORCEMENT OFFICERS KILLED</b> .....	143
<b>8.0 MISSOURI LAW ENFORCEMENT OFFICERS ASSAULTED</b> .....	147
<b>9.0 MISSOURI LAW ENFORCEMENT EMPLOYMENT</b> .....	159
<b>10.0 MISSOURI LAW ENFORCEMENT AGENCY EMPLOYMENT /     ASSAULT ANALYSIS</b> .....	167
<b>GLOSSARY</b> .....	187

## TABLES

<b>MISSOURI CRIME INDEX COMPARISON ANALYSIS</b>	<b>PAGE</b>
2.0.1 Crime Index Offenses, State of Missouri, 2008 .....	11
2.0.2 Actual Reported Crime Index Offenses, State of Missouri, 1999 - 2008 .....	12
2.0.3 Crime Index Offense Rates, State of Missouri, 1999 - 2008 .....	13
2.0.4 Property Crime Index Economic Analysis of Property Stolen / Destroyed, 2007 - 2008 .....	14
 <b>MISSOURI ARREST ANALYSIS</b>	
3.0.1 Crime Index Clearance Rates, State of Missouri, 1999 - 2008 .....	21
3.0.2 Crime Index Arrests, State of Missouri, 1999 - 2008 .....	22
3.0.3 Crime Index Arrest Rates, State of Missouri, 1999 - 2008 .....	23
 <b>MISSOURI DETAIL CRIME INDEX ANALYSIS</b>	
<b>Murder</b>	
4.1.1 Murder Rates by Population Group, 2008 .....	30
4.1.2 Murder Clearance Rates, 2007 - 2008 .....	31
4.1.3 Murder Arrests by Sex and Age Group, 2008 .....	31
4.1.4 Murder Arrests by Race and Age Group, 2008 .....	31
4.1.5 Murder Victims by Sex and Age Group, 2008 .....	32
4.1.6 Murder Victims by Race and Age Group, 2008 .....	32
4.1.7 Type of Weapon Used by Offenders in Murders, 2008 .....	33
4.1.8 Circumstances with Murders, 2008 .....	34
 <b>Forcible Rape</b>	
4.2.1 Forcible Rape Rates by Population Group, 2008 .....	38
4.2.2 Actual / Attempted Rape Offenses, 2008 .....	39
4.2.3 Forcible Rape Clearance Rates, 2007 - 2008 .....	39
4.2.4 Forcible Rape Arrests by Sex and Age Group, 2008 .....	39
4.2.5 Forcible Rape Arrests by Race and Age Group, 2008 .....	40
 <b>Robbery</b>	
4.3.1 Number of Robberies and Robbery Rates, by Population Group, 2008 .....	42
4.3.2 Type of Weapon Used in Robberies, 2008 .....	43
4.3.3 Robbery Loss / Location, 2008 .....	43
4.3.4 Robbery Clearance Rates, 2007 - 2008 .....	44
4.3.5 Robbery Arrests by Sex and Age Group, 2008 .....	44
4.3.6 Robbery Arrests by Race and Age Group, 2008 .....	44

**Aggravated Assault**

4.4.1 Aggravated Assault Rates, by Population Group, 2008 .....	48
4.4.2 Type of Weapon Used in Aggravated Assaults, 2008 .....	49
4.4.3 Aggravated Assault Clearance Rates, 2007 - 2008 .....	49
4.4.4 Aggravated Assault Arrests, by Sex and Age Group, 2008 .....	49
4.4.5 Aggravated Assault Arrests, by Race and Age Group, 2008 .....	50

**Burglary**

4.5.1 Burglary Rates by Population Group, 2008 .....	52
4.5.2 Type of Burglary, 2008 .....	53
4.5.3 Burglary Loss / Location / Time, 2008 .....	53
4.5.4 Burglary Clearance Rates, 2007 - 2008 .....	54
4.5.5 Burglary Arrests by Sex and Age Group, 2008 .....	54
4.5.6 Burglary Arrests by Race and Age Group, 2008 .....	54

**Theft**

4.6.1 Theft Rates by Population Group, 2008 .....	58
4.6.2 Theft by Value of Stolen Items, 2008 .....	59
4.6.3 Nature of Theft, 2008 .....	59
4.6.4 Theft Clearance Rates, 2007 - 2008 .....	60
4.6.5 Theft Arrests by Sex and Age Group, 2008 .....	60
4.6.6 Theft Arrests by Race and Age Group, 2008 .....	60

**Motor Vehicle Theft**

4.7.1 Motor Vehicle Theft Rates, by Population Group, 2008 .....	64
4.7.2 Type of Vehicle Stolen, 2008 .....	65
4.7.3 Motor Vehicle Theft Yearly Loss, 2007 - 2008 .....	65
4.7.4 Motor Vehicle Theft Clearance Rates, 2007 - 2008 .....	66
4.7.5 Motor Vehicle Theft Arrests, by Sex and Age Group, 2008 .....	66
4.7.6 Motor Vehicle Theft Arrests, by Race and Age Group, 2008 .....	66

**Arson**

4.8.1 Arson Rates by Population Group, 2008 .....	70
4.8.2 Arson Loss by Type of Property, 2008 .....	71
4.8.3 Arson Clearance Rates, 2007 - 2008 .....	72
4.8.4 Arson Arrests by Sex and Age Group, 2008 .....	72
4.8.5 Arson Arrests by Race and Age Group, 2008 .....	72

**MISSOURI DOMESTIC VIOLENCE ANALYSIS**

5.1.1 Domestic Violence Incidents by Victim / Offender Relationship and Domestic Violence Rates by County, 2008 .....	79
5.2.1 Domestic Violence Related Homicides, Victim / Offender Relationship, 2008 .....	85

**MISSOURI LAW ENFORCEMENT AGENCY CRIME AND ARREST ANALYSIS**

6.1.1 Index Offenses by Crime Type, and Political Subdivision, 2008 .....	91
6.1.2 Index Arrests by Crime Type, and Political Subdivision, 2008 .....	109
6.2.1 Part II Arrests by Crime Type, and Political Subdivision, 2008 .....	127
6.2.2 Missouri Uniform Crime Reporting Program, All Arrests by Age, Sex, and Crime, 2008 .....	139
6.2.3 Missouri Uniform Crime Reporting Program, by Crime Type and Race, 2008 .....	141

**MISSOURI LAW ENFORCEMENT OFFICERS KILLED**

7.0.1 Law Enforcement Officers Killed in the Line of Duty, State of Missouri, 1999 - 2008 .....	146
---	-----

**MISSOURI LAW ENFORCEMENT OFFICERS ASSAULTED**

8.0.1 Law Enforcement Officer Assaults and Assault Rates, State of Missouri, 2004 - 2008 .....	153
8.0.2 Law Enforcement Officer Assaults by Type of Weapon, State of Missouri, 2004 - 2008 .....	154
8.0.3 Law Enforcement Officer Assaults by Population Group, State of Missouri, 2008 .....	155
8.0.4 Law Enforcement Officer Assaults, Occurrence of Injury by Type of Weapon, State of Missouri, 2008 .....	155
8.0.5 Law Enforcement Officer Assaults, Type of Assignment by Type of Circumstance, State of Missouri, 2008 .....	156

**MISSOURI LAW ENFORCEMENT EMPLOYMENT**

9.0.1 Law Enforcement Sworn Employees by Population Group, State of Missouri, 2004 - 2008 .....	163
9.0.2 Law Enforcement Civilian Employees by Population Group, State of Missouri, 2004 - 2008 .....	164
9.0.3 Law Enforcement Sworn and Civilian Employees by Population Group, State of Missouri, 2004 - 2008 .....	165

9.0.4 Law Enforcement Sworn and Civilian Employees by Sex and Population  
Group, State of Missouri, 2008 ..... 166

**MISSOURI LAW ENFORCEMENT AGENCY EMPLOYMENT / ASSAULT ANALYSIS**

10.0 Law Enforcement Employment and Assaults by Reporting Agency, 2008 ..... 171



## FIGURES

## PAGE

### MISSOURI CRIME CLOCK

1.0.1 Missouri Crime Clock, 2008 .....	7
--	---

### MISSOURI CRIME INDEX COMPARISON ANALYSIS

2.0.1 Crime Index Offense Rates, State of Missouri, Time Series .....	15
2.0.2 Crime Index Offense Rates, State of Missouri by County, 2008 .....	15
2.0.3 Violent Index Offense Rates, State of Missouri, Time Series .....	16
2.0.4 Violent Index Offense Rates, State of Missouri by County, 2008 .....	16
2.0.5 Property Index Offense Rates, State of Missouri, Time Series .....	17
2.0.6 Property Index Offense Rates, State of Missouri by County, 2008 .....	17

### MISSOURI ARREST ANALYSIS

3.0.1 Crime Index Arrest Rates, State of Missouri, Time Series .....	24
3.0.2 Violent Index Arrest Rates, State of Missouri, Time Series .....	25
3.0.3 Property Index Arrest Rates, State of Missouri, Time Series .....	26

### MISSOURI DETAIL CRIME INDEX ANALYSIS

4.1.1 Murder Offense Rates, State of Missouri, Time Series .....	35
4.2.1 Rape Offense Rates, State of Missouri, Time Series .....	40
4.3.1 Robbery Offense Rates, State of Missouri, Time Series .....	45
4.4.1 Aggravated Assault Offense Rates, State of Missouri, Time Series .....	50
4.5.1 Burglary Offense Rates, State of Missouri, Time Series .....	55
4.6.1 Theft Offense Rates, State of Missouri, Time Series .....	61
4.7.1 Motor Vehicle Theft Offense Rates, State of Missouri, Time Series .....	67
4.8.1 Arson Offense Rates, State of Missouri, Time Series .....	73

### MISSOURI LAW ENFORCEMENT OFFICERS KILLED

7.0.1 Law Enforcement Officers Killed in the Line of Duty, State of Missouri, 1999 - 2008 .....	146
--	-----

### MISSOURI LAW ENFORCEMENT OFFICERS ASSAULTED

8.0.1 Missouri Law Enforcement Assault Clock, 2008 .....	151
8.0.2 Law Enforcement Officer Assault Rates, State of Missouri, 2004 - 2008 .....	154
8.0.3 Law Enforcement Officer Assaults by Type of Activity, State of Missouri, 2008 .....	157

8.0.4 Law Enforcement Officer Assaults by Type of Assignment, State of Missouri,  
2008 ..... 157

8.0.5 Law Enforcement Officer Assaults, Twenty-Four Hour Analysis, State of  
Missouri, 2008 ..... 158

## EXECUTIVE SUMMARY

This Digest is produced annually by the Missouri State Highway Patrol (MSHP), Statistical Analysis Center (SAC). In the past, the primary source of data was law enforcement agencies who voluntarily submitted crime statistics to the Federal Bureau of Investigation's (FBI) Uniform Crime Reporting Program (UCR). Since only a small percentage of agencies submitted data directly to the FBI's UCR Program, the SAC relied on statistical estimates to measure the extent of crime in Missouri. Beginning in 2001, Missouri's Uniform Crime Reporting Program (UCR) began operation. Statutorily, Missouri law enforcement agencies are required to submit their crime statistics to Missouri's UCR Program. Using these data, the SAC no longer has to rely on statistical estimates. When comparing 2001 and later years' crime statistics to 2000 and prior years, users need to keep in mind two different statistical methods were employed to derive Missouri's crime totals.

The Crime Index is the sum of eight major offenses and is used to measure the magnitude of crime in the United States. Only eight major offenses are included in the Index because of their frequency of occurrence and the fact they are most likely to be reported to law enforcement agencies. These Index offenses are: murder, forcible rape, robbery, aggravated assault, burglary, theft, motor vehicle theft, and arson. The first four make up the Violent Crime Index and the last four make up the Property Crime Index.

In 2008, 246,987 Crime Index offenses were reported in the State of Missouri. In 2008, one Index Crime was committed every 2.1 minutes. In 22.4 of every 100 Crime Index offenses, the cases were cleared by arrest or exceptional means.

### Violent Crime Index

Violent offenses made up 12.0 percent of the total 2008 Missouri Crime Index. There were 29,720 Violent Index offenses reported in 2008. A violent offense was committed in Missouri every 17.7 minutes. In 45.7 of every 100 Violent Index offenses, the cases were cleared by arrest or exceptional means. A brief analysis of each type of Violent Index offense is given below.

- ◆ 478 murders reported in 2008. While murder is the most serious Index offense, it made up only 0.2 percent of the total 2008 Missouri Crime Index. One murder was committed every 18.3 hours. In 62.6 percent of every 100 murders, the cases were cleared by arrest or exceptional means.

### ***Of the index offenses reported in 2008:***

*12.0% were violent offenses*

*One violent crime was committed every 17.7 minutes*

**Between 2007 and 2008:**

*Violent Crime decreased 9.2%*

→ *Murder increased 25.1%*

→ *Rape did not change*

→ *Robbery decreased 4.5%*

→ *Aggravated Assault decreased 11.9%*

- ◆ 1,605 forcible rapes reported in 2008. Forcible rape accounted for 0.7 percent of the total 2008 Missouri Crime Index. One forcible rape was committed every 5.5 hours. In 45.3 percent of every 100 forcible rapes, the cases were cleared by arrest or exceptional means.
- ◆ 7,376 robberies reported in 2008. Robbery accounted for 3.0 percent of the total 2008 Missouri Crime Index. One robbery occurred every 1.2 hours. In 24.6 percent of every 100 robberies, the cases were cleared by arrest or exceptional means.
- ◆ There were 20,266 aggravated assaults reported in 2008. Aggravated assault accounted for 8.2 percent of the total 2008 Missouri Crime Index. One aggravated assault occurred every 25.9 minutes. In 53.0 percent of every 100 aggravated assaults, the cases were cleared by arrest or exceptional means.

**Of the index offenses reported in 2008:**

*88.0% were property offenses*

*One property crime was committed every 2.4 minutes*

**Property Crime Index**

Property offenses made up 88.0 percent of the total 2008 Missouri Crime Index. There were 217,267 Property Index offenses reported in 2008. Property offenses accounted for \$330,676,907 in property stolen or destroyed. One such offense occurred every 2.4 minutes in the State. In 19.2 percent of every 100 Property Index offenses, the cases were cleared by arrest or exceptional means. A brief analysis of each type of Property Index offense is given below.

**Between 2007 and 2008:**

*Property Crime decreased 7.1%*

→ *Burglary increased 1.9%*

→ *Theft decreased 4.2%*

→ *Motor Vehicle Theft decreased 13.1%*

→ *Arson decreased 3.5%*

- ◆ 45,572 burglaries reported in 2008. Burglary accounted for 18.5 percent of the total 2008 Missouri Crime Index. One burglary occurred every 11.5 minutes and \$72,499,036 in property / cash was stolen in 2008 due to this offense. In 13.9 percent of every 100 burglaries, the cases were cleared by arrest or exceptional means.
- ◆ 149,171 thefts reported in 2008. Theft accounted for 60.4 percent of the total 2008 Missouri Crime Index. One theft occurred every 3.5 minutes and \$102,621,112 in property / cash was stolen in 2008 due to this offense. In 21.5 percent of every 100 thefts, the cases were cleared by arrest or exceptional means.

- ◆ 20,723 motor vehicle thefts reported in 2008. Motor vehicle theft accounted for 8.4 percent of the total 2008 Missouri Crime Index. One motor vehicle theft occurred every 25.4 minutes and \$119,039,796 in property was stolen in 2008 due to this offense. In 14.5 percent of every 100 motor vehicle thefts, the cases were cleared by arrest or exceptional means.
- ◆ 1,801 arsons reported in 2008. Arson accounted for 0.7 percent of the total 2008 Missouri Crime Index. One arson occurred every 4.9 hours and \$36,516,962 in property was destroyed due to arson in 2008. In 15.5 percent of every 100 arsons, the cases were cleared by arrest or exceptional means.

In addition to crime index offense and arrest data, this publication contains data on domestic violence incidents, officers killed or assaulted in the line of duty, and law enforcement employment levels in the State of Missouri.

## Domestic Violence

In 2008, law enforcement agencies in Missouri reported 31,632 incidents of domestic violence. In these incidents, 54 were homicides.

*54 homicides in 2008 were domestic violence related.*

These included:

- ◆ 8,005 incidents of spousal abuse (includes former spouses).
- ◆ 10,084 incidents between individuals living together or individuals who have lived together in the past.
- ◆ 4,812 incidents between blood relatives.
- ◆ 2,963 incidents between couples with child(ren) in common.

*25.3% of all domestic violence incidents reported in 2008 involved spouses (includes former spouses).*

## Law Enforcement Officers Killed

In 2008, three officers were killed feloniously in the line of duty in the State of Missouri.

*In 2008, 3 officers died in the line of duty.*

## INTRODUCTION

This publication is one in a series prepared by the Missouri State Highway Patrol, Statistical Analysis Center (SAC). It is designed to present data on crime and arrest activity in Missouri from 1999 through 2008 with special emphasis on the most recent year's crime and arrest activity (2008).

The crime and arrest data in this publication are segmented into ten parts. The first section displays the Missouri Crime Clock. This clock offers an overview of the frequency of occurrence of Crime Index offenses committed in the State in relation to time. The Crime Index is the sum of the eight major offenses used to indicate the occurrence of crime in the United States. The eight offenses making up the total Crime Index are: murder, forcible rape, robbery, aggravated assault, burglary, theft, motor vehicle theft, and arson. The second section provides data related to Crime Index offenses committed in the State of Missouri. Its purpose is to provide a comparison of the various types of Crime Index offenses so their relative importance can be assessed. In addition, Crime Index activity is displayed by geographical regions of the State and also over time to observe trends. The third section presents data on arrest activity and clearance rates associated with Crime Index offenses as well as arrest activity associated with other classes of criminal offenses. These data provide an appreciation of criminal enforcement activity being performed in the State by class of crime. The fourth section provides a series of data and analysis related to each of the eight types of Crime Index offenses. Data are provided on crime activity, clearance rates, crime patterns, and arrest activity associated with each of these offenses. Section five provides summary data on domestic violence incidents committed in Missouri and identifies relationships between domestic violence victims and offenders. The sixth section provides summary data on Crime Index offenses and arrest activity for specific political subdivisions in the State. Sections seven and eight provide summary data on law enforcement officers killed and assaulted while on duty. Section nine provides uniform and civilian employment information for Missouri law enforcement agencies. Section ten provides data on law enforcement employees as well as the number of assaults on sworn personnel for specific political subdivisions in the State.

Prior to 2001, data in this Digest were provided on a voluntary basis by Missouri law enforcement agencies to the Federal Bureau of Investigation's (FBI), Uniform Crime Reporting (UCR) Program. In 2001, state statute RSMo 43.505 was enacted requiring Missouri law enforcement agencies to report their UCR crime statistics to the Missouri UCR Program administered by the Missouri State Highway Patrol.

***Eight offenses make up the Crime Index. They are:***

- *Murder*
- *Rape*
- *Robbery*
- *Aggravated Assault*
- *Burglary*
- *Theft*
- *Motor Vehicle Theft*
- *Arson*

**Increases in crime activity may reflect the transition from a voluntary to mandatory UCR Program. Care is warranted when directly comparing crime statistics since 2001 to previous years for this reason.**

The national UCR Program was initiated in 1930 by the Committee on Uniform Crime Reports of the International Association of Chiefs of Police (IACP). This committee developed uniform offense and arrest classifications as well as reporting procedures which could be used by law enforcement agencies throughout the nation. The FBI was designated to administer the Program and became the national clearinghouse for UCR data. The Committee on Uniform Crime Reports of the IACP continues to serve the national Program in an advisory capacity. In 1966, the National Sheriff's Association also established a Committee on Uniform Crime Reports to act as an advisory body for this program and to promote reporting to the UCR Program.

Crime and arrest data are, for the most part, collected on a monthly basis by several methods in Missouri. The Missouri UCR Program provides report forms, tally sheets, and self-addressed envelopes to Missouri law enforcement agencies who complete and return them to the Program. Missouri law enforcement agencies also have the option of reporting their crime activity on a Web-based UCR reporting application. Data from all Missouri law enforcement agencies are moved to a central data repository maintained by the MSHP.

Data displays identifying specific political subdivision crime and arrest activity contain only activity reported to the UCR Program. It is important to note that statistics for a political subdivision include not only crime and arrest activity reported by a local law enforcement agency, but also crime and arrest activity reported by state agencies (e.g., MSHP, Department of Conservation, Water Patrol). No effort has been made to estimate individual law enforcement agency's crime and arrest activity.

Slight discrepancies may be found if comparisons are made with FBI UCR publications and this Digest covering the same subject matter for the State of Missouri. Although similar, estimation routines and rates per 100,000 population calculations for pre-2001 data used by the FBI are not the same as those in this Digest. Discrepancies also may be noted when examining actual reported figures. This is a result of updates having been made to UCR files between the time the FBI data were processed and the time the SAC analysis was performed. This report is merely a snap shot of crime summary data reported to

the Missouri UCR Program. Law enforcement agencies continually update their UCR data for a variety of reasons. For this reason, statistics in this report may be different than statistics obtained from other sources or reports.



## **1.0 MISSOURI CRIME CLOCK**

The Missouri crime clocks summarize criminal activity in the State during 2008 in relation to time. From this perspective, an appreciation of the relative frequency of various criminal offenses can be obtained. The clocks should be viewed with care. They are designed to convey annual crime experience by showing the relative frequency of occurrence of the index offenses. This mode of display should not be taken to imply a regularity in the commission of crime. Rather they represent the annual ratio of crime to fixed time intervals.

**FIGURE 1.0.1  
MISSOURI CRIME CLOCK  
2008**

---

**One Index Crime Offense  
Every 2.1 Minutes**



**One Violent Crime  
Every 17.7 Minutes**



**One Property Crime  
Every 2.4 Minutes**



- One Murder Every 18.3 hours
- One Forcible Rape Every 5.5 Hours
- One Robbery Every 1.2 Hours
- One Aggravated Assault Every 25.9 Minutes

- One Burglary Every 11.5 Minutes
- One Theft Every 3.5 Minutes
- One Motor Vehicle Theft Every 25.4 Minutes
- One Arson Every 4.9 Hours

## **2.0 MISSOURI CRIME INDEX COMPARISON ANALYSIS**

A series of tables and figures summarizes crime index offenses committed in the State of Missouri. The purpose of these displays is to compare the various types of crime index offenses being committed according to their relative contribution to the crime index. In addition, crime index offense rates are displayed by geographic regions of the State, and over time, in order to identify trends.

**TABLE 2.0.1  
CRIME INDEX OFFENSES  
STATE OF MISSOURI  
2008**

OFFENSE	REPORTED	% OF TOTAL CRIME INDEX	% OF VIOLENT CRIME INDEX	% OF PROPERTY CRIME INDEX	RATE PER <sup>1</sup> 100,000 POPULATION <sup>2</sup>
TOTAL INDEX	246,987	100.0	--	--	4,440.0
VIOLENT INDEX	29,720	12.0	100.0	--	534.3
PROPERTY INDEX	217,267	88.0	--	100.0	3,905.7
MURDER	478	0.2	1.6	--	8.5
FORCIBLE RAPE	1,605	0.7	5.4	--	28.9
ROBBERY	7,376	3.0	24.8	--	132.6
AGGRAVATED ASSAULT	20,266	8.2	68.2	--	364.3
BURGLARY	45,572	18.5	--	21.0	819.4
THEFT	149,171	60.4	--	68.7	2,681.3
MOTOR VEHICLE THEFT	20,723	8.4	--	9.5	372.6
ARSON	1,801	0.7	--	0.8	32.4

<sup>1</sup> Crime Index Offense rates are based on actual crime index offenses in the State of Missouri. They are computed on a per 100,000 population basis. See Glossary for explanation of computations used to obtain these rates.

<sup>2</sup> Source: Population Division, U.S. Census Bureau 2007 population estimates.

**TABLE 2.0.2**  
**ACTUAL REPORTED CRIME INDEX OFFENSES<sup>1</sup>**  
**STATE OF MISSOURI**  
**1999 - 2008**

OFFENSE	1999	2000	2001	2002	2003	2004	2005	2006 <sup>3</sup>	2007 <sup>3</sup>	2008
TOTAL INDEX	236,360	236,365	274,605	262,813	258,213	251,976	258,911	257,869	258,866	246,987
VIOLENT INDEX	25,637	25,438	31,271	30,461	27,007	28,016	30,332	31,946	32,722	29,720
PROPERTY INDEX	210,723	210,927	243,334	232,352	231,206	223,960	228,579	233,517	233,781	217,267
MURDER	329	332	399	341	318	364	414	384	382	478
FORCIBLE RAPE	1,291	1,202	1,396	1,471	1,393	1,469	1,622	1,768	1,606	1,605
ROBBERY	7,025	7,436	7,802	6,994	6,203	6,586	7,168	7,594	7,727	7,376
AGGRAVATED ASSAULT	16,992	16,468	21,674	21,655	19,093	19,597	21,128	22,200	23,007	20,266
BURGLARY	38,373	37,371	43,367	42,475	40,989	39,985	42,607	44,710	44,725	45,572
THEFT	148,226	147,718	169,086	159,755	159,652	156,433	158,544	153,741	155,693	149,171
MOTOR VEHICLE THEFT	22,117	23,696	28,329	27,839	28,669	25,655	25,586	25,434	23,859	20,723
ARSON	2,007	2,142	2,552	2,283	1,896	1,887	1,842	2,038	1,867	1,801
NUMBER OF REPORTING AGENCIES <sup>2</sup>	246	244	564	593	600	605	594	609	629	636

<sup>1</sup> Beginning in 2001, RSMo 43.505 required all law enforcement agencies in Missouri to report their crime statistics to the Missouri State Highway Patrol - Uniform Crime Reporting Section.

<sup>2</sup> Number of law enforcement agencies reporting crime index offense activity to the UCR Program in a given year.

<sup>3</sup> Data updated July 1, 2009 to meet federal stimulus grant requirements.

**TABLE 2.0.3  
CRIME INDEX OFFENSE RATES<sup>1,2</sup>  
STATE OF MISSOURI  
1999 - 2008**

OFFENSE	1999	2000	2001	2002	2003	2004	2005	2006 <sup>3</sup>	2007 <sup>3</sup>	2008
TOTAL INDEX	4,623.1	4,573.7	4,953.8	4,633.0	4,526.5	4,417.2	4,526.9	4,541.3	4,454.1	4,440.0
VIOLENT INDEX	500.8	489.7	564.7	537.0	473.4	491.1	530.2	562.6	563.0	534.3
PROPERTY INDEX	4,122.3	4,083.9	4,389.1	4,096.1	4,053.1	3,926.0	3,996.7	4,112.5	4,024.1	3,905.7
MURDER	6.5	6.3	7.2	6.0	5.6	6.4	7.2	6.8	6.6	8.5
FORCIBLE RAPE	26.2	24.1	25.2	25.9	24.4	25.8	28.4	31.1	27.6	28.9
ROBBERY	130.8	135.7	140.8	123.3	108.7	115.5	125.2	133.7	133.0	132.6
AGGRAVATED ASSAULT	337.2	323.7	391.5	381.7	334.7	343.5	369.4	391.0	395.9	364.3
BURGLARY	776.2	746.7	782.6	748.8	718.5	700.9	745.2	787.4	769.6	819.4
THEFT	2,885.7	2,853.7	3,049.7	2,816.3	2,798.7	2,742.3	2,772.1	2,707.5	2,678.9	2,681.3
MOTOR VEHICLE THEFT	421.5	442.8	510.8	490.8	502.6	449.7	447.2	447.9	410.5	372.6
ARSON	38.9	40.7	46.0	40.2	33.2	33.1	32.2	35.9	32.1	32.4

<sup>1</sup> Prior to 2001, Missouri law enforcement agencies voluntarily reported crime index offense data. To account for non-reporting agencies, Crime Index Offense Rates for these years were based on mathematical estimates. In 2001, RSMo 43.505 mandated all Missouri law enforcement agencies to report crime index offense data to the Missouri Uniform Crime Reporting Program managed by the Missouri State Highway Patrol. For this reason, Crime Index Offense Rates for 2001 and later years are based on data reported by nearly 100% of Missouri law enforcement agencies. Users should keep in mind that transition from a voluntary to a mandatory crime reporting system may affect comparisons of 2001 and later year Crime Index Offense rates to prior years.

<sup>2</sup> Crime Index Offense Rates are computed on a per 100,000 population basis. See Glossary for explanation of computations used to obtain these rates.

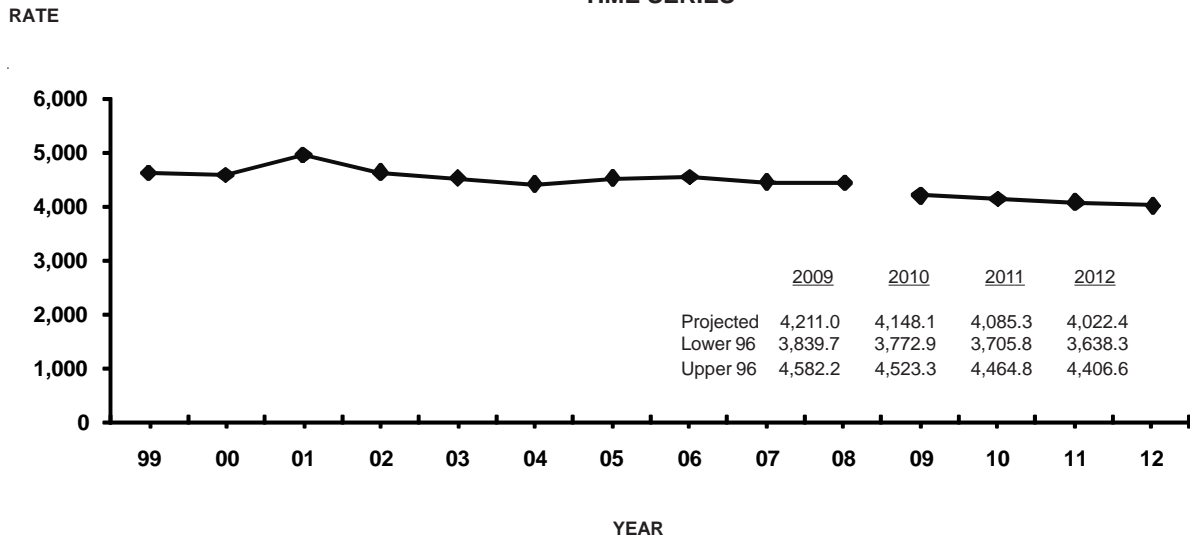
<sup>3</sup> Data updated July 1, 2009 to meet federal stimulus grant requirements.

**TABLE 2.0.4  
PROPERTY CRIME INDEX  
ECONOMIC ANALYSIS OF PROPERTY STOLEN / DESTROYED  
2007 - 2008**

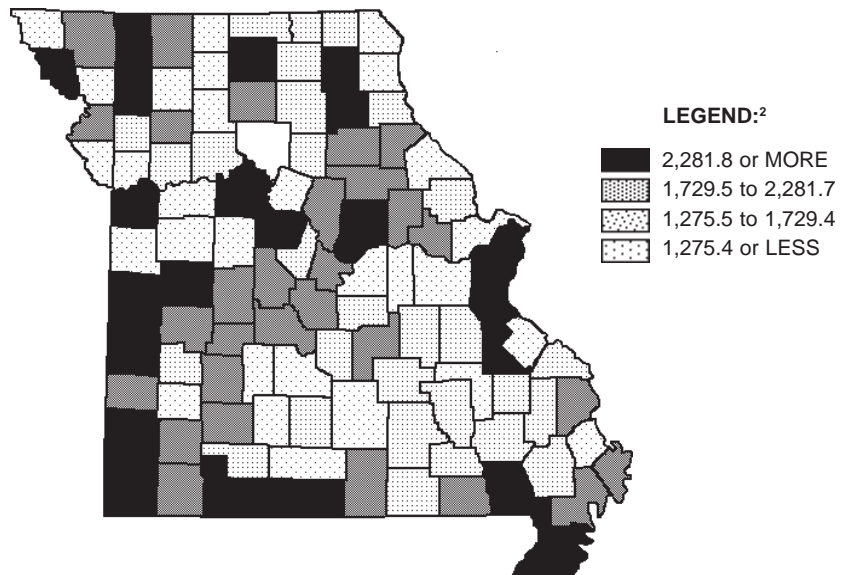
TYPE	LOSS PER OFFENSE <sup>1</sup>		TOTAL LOSS		PERCENT INCREASE / DECREASE
	2007	2008	2007	2008	
BURGLARY	\$1,525	1,590	\$68,212,733	\$72,499,036	6.3%
THEFT	624	688	97,183,477	102,621,112	5.6
MOTOR VEHICLE THEFT	5,455	5,742	130,202,444	119,039,796	-8.6
ARSON	14,339	20,264	25,843,117	36,516,962	41.3
<b>TOTAL</b>	-----	-----	321,441,771	330,676,907	2.9

<sup>1</sup> Dollar loss per offense is calculated using only those property offenses for which law enforcement agencies reported an actual dollar amount for the property stolen or destroyed.

**FIGURE 2.0.1  
CRIME INDEX OFFENSE RATES, STATE OF MISSOURI<sup>1</sup>  
TIME SERIES**



**FIGURE 2.0.2  
CRIME INDEX OFFENSE RATES,<sup>1</sup>  
STATE OF MISSOURI  
BY COUNTY / 2008**

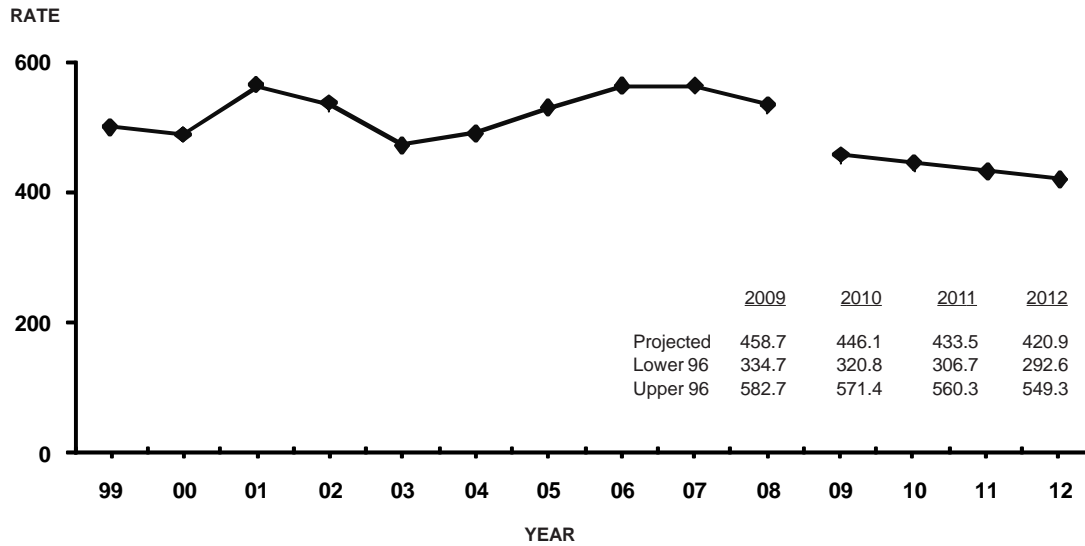


<sup>1</sup> Prior to 2001, crime index offense rates were based on estimated crime index offenses in the State of Missouri. Crime index offense rates are computed on a per 100,000 population basis. See Glossary for explanation of the computations used to obtain these rates.

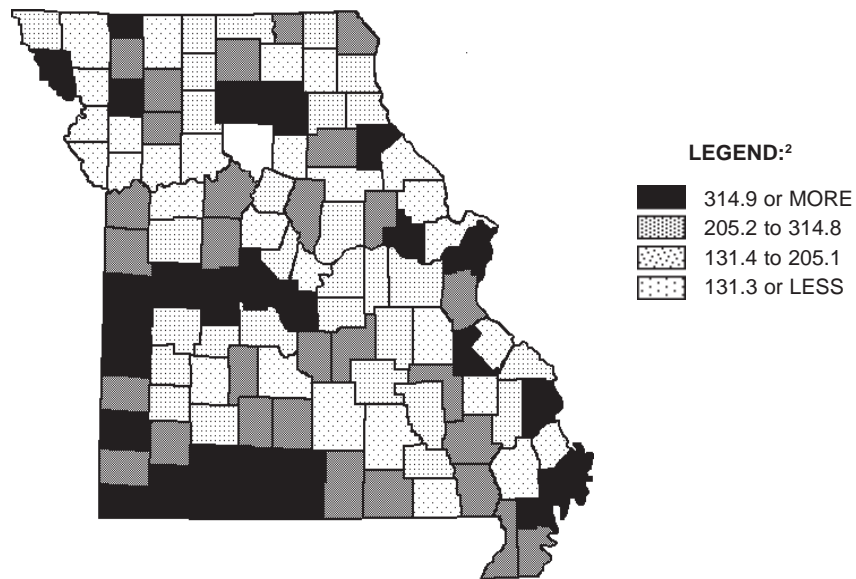
<sup>2</sup> Legend categories are based on quartiles of counties.



**FIGURE 2.0.3**  
**VIOLENT INDEX OFFENSE RATES, STATE OF MISSOURI<sup>1</sup>**  
**TIME SERIES**



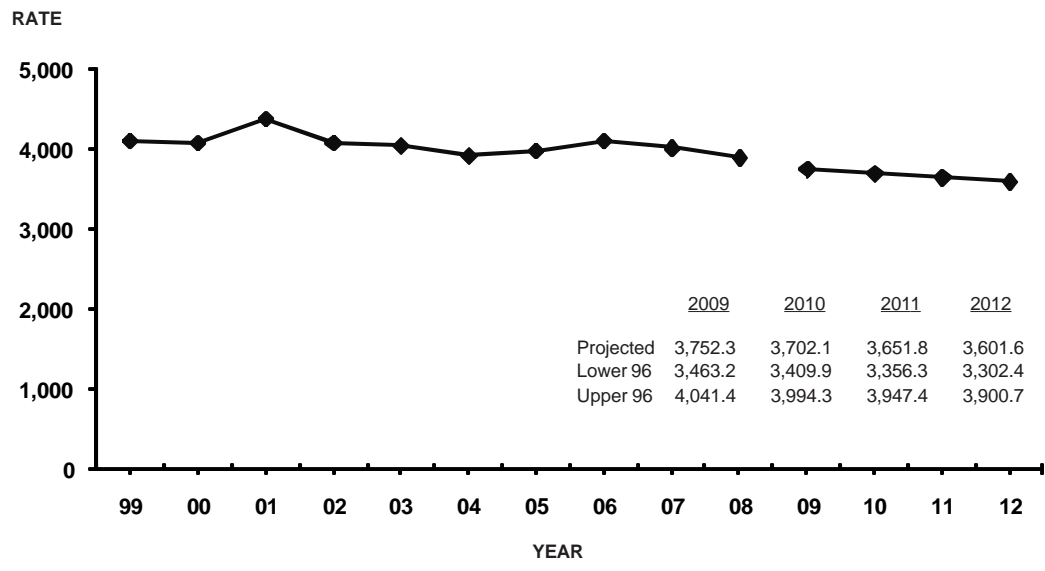
**FIGURE 2.0.4**  
**VIOLENT INDEX OFFENSE RATES,<sup>1</sup>**  
**STATE OF MISSOURI**  
**BY COUNTY / 2008**



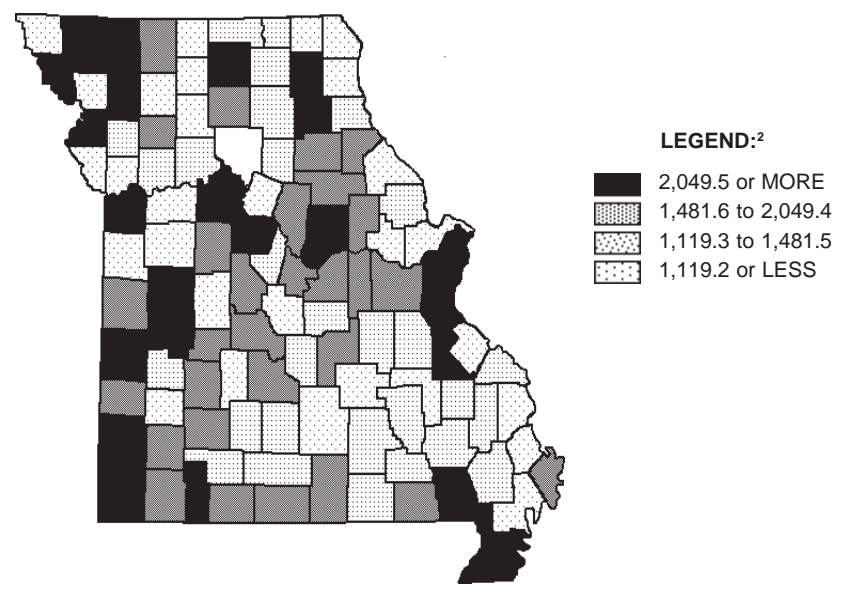
<sup>1</sup> Prior to 2001, violent index offense rates were based on estimated violent index offenses in the State of Missouri. Violent index offense rates are computed on a per 100,000 population basis. See Glossary for explanation of computations used to obtain these rates.

<sup>2</sup> Legend categories are based on quartiles of counties.

**FIGURE 2.0.5  
PROPERTY INDEX OFFENSE RATES, STATE OF MISSOURI<sup>1</sup>  
TIME SERIES**



**FIGURE 2.0.6  
PROPERTY INDEX OFFENSE RATES,<sup>1</sup>  
STATE OF MISSOURI  
BY COUNTY / 2008**



<sup>1</sup> Prior to 2001, property index offense rates were based on estimated property index offenses in the State of Missouri. Property index offense rates are computed on a per 100,000 population basis. See Glossary for explanation of computations used to obtain these rates.

<sup>2</sup> Legend categories are based on quartiles of counties.

### **3.0 MISSOURI ARREST ANALYSIS**

A series of tables and figures summarize Missouri crime index arrest clearance rates, actual arrest activity associated with crime index offenses, and arrest activity associated with all other classes of criminal activity reported to the UCR Program. The purpose of these displays is to provide an overview of criminal enforcement activity being performed in the State by class of crime. In addition, arrest rates are displayed over time in order to observe trends.

**TABLE 3.0.1**  
**CRIME INDEX CLEARANCE RATES<sup>1</sup>**  
**STATE OF MISSOURI**  
**1999 - 2008**

OFFENSE	1999	2000	2001	2002	2003	2004	2005	2006 <sup>2</sup>	2007 <sup>2</sup>	2008
TOTAL INDEX	21.6	20.5	21.1	22.7	22.1	22.7	21.5	21.2	21.2	22.4
VIOLENT INDEX	48.9	45.8	49.8	54.8	52.0	49.8	48.4	47.9	42.9	45.7
PROPERTY INDEX	18.3	17.4	17.5	18.5	18.6	19.3	18.0	17.4	18.1	19.2
MURDER	60.3	62.7	68.2	83.9	84.3	75.3	67.6	63.3	75.4	62.6
FORCIBLE RAPE	58.3	53.4	45.8	49.4	49.6	45.7	41.6	48.1	51.4	45.3
ROBBERY	26.3	24.9	24.5	28.5	28.1	24.3	24.7	26.0	23.1	24.6
AGGRAVATED ASSAULT	57.3	54.5	58.8	63.2	59.4	58.1	56.7	55.1	48.4	53.0
BURGLARY	14.2	14.5	15.2	15.9	15.8	16.2	14.5	15.5	14.3	13.9
THEFT	19.5	18.3	18.3	19.6	19.8	20.5	19.5	18.7	19.8	21.5
MOTOR VEHICLE THEFT	17.5	15.9	16.2	16.4	16.0	17.0	14.3	13.2	14.1	14.5
ARSON	16.4	21.7	16.8	18.0	16.9	16.9	17.3	17.6	14.1	15.5

<sup>1</sup> Clearance rates indicate the percent of reported offenses cleared by arrest or exceptional means. Clearance Rates are computed on a per 100,000 population basis. See Glossary for a further explanation.

<sup>2</sup> Data updated July 1, 2009 to meet federal stimulus grant requirements

**TABLE 3.0.2  
CRIME INDEX ARRESTS<sup>1</sup>  
STATE OF MISSOURI  
1999 - 2008**

OFFENSE	1999	2000	2001	2002	2003	2004	2005	2006 <sup>2</sup>	2007 <sup>2</sup>	2008
TOTAL INDEX	43,287	40,359	60,247	62,653	58,671	55,440	56,925	59,079	58,698	59,224
VIOLENT INDEX	8,779	8,578	15,665	16,720	14,813	14,017	14,763	16,266	14,011	12,951
PROPERTY INDEX	34,508	31,781	44,582	45,933	43,858	41,423	42,162	42,853	44,687	46,273
MURDER	257	261	453	479	361	412	426	438	418	422
FORCIBLE RAPE	475	417	618	630	607	605	567	754	597	569
ROBBERY	1,814	1,893	2,551	2,374	2,165	2,056	2,181	2,480	2,432	2,454
AGGRAVATED ASSAULT	6,233	6,007	12,043	13,237	11,680	10,944	11,589	12,534	10,564	9,506
BURGLARY	4,817	4,174	6,580	6,996	6,386	6,099	6,498	7,286	7,090	7,341
THEFT	25,682	23,661	33,474	34,070	32,585	30,619	31,168	30,836	33,056	35,134
MOTOR VEHICLE THEFT	3,682	3,615	3,932	4,172	4,395	4,236	4,025	4,262	4,176	3,401
ARSON	327	331	596	695	492	469	471	469	365	397
NUMBER OF REPORTING AGENCIES <sup>1</sup>	207	198	530	572	585	578	582	597	597	582

<sup>1</sup>Prior to 2001, Missouri law enforcement agencies voluntarily reported crime index arrest data. To account for non-reporting agencies, Crime Index arrests for these years were based on mathematical estimates. In 2001, RSMo 43.505 mandated all Missouri law enforcement agencies to report crime index arrest data to the Missouri Uniform Crime Reporting Program managed by the Missouri State Highway Patrol. For this reason, 2001 and later year Crime Index arrests are based on data reported by nearly 100% of Missouri law enforcement agencies. Users should keep in mind the transition from a voluntary to a mandatory crime reporting system may affect comparisons of 2001 and later year Crime Index Arrests to prior years.

<sup>2</sup> Data updated July 1, 2009 to meet federal stimulus grant requirements

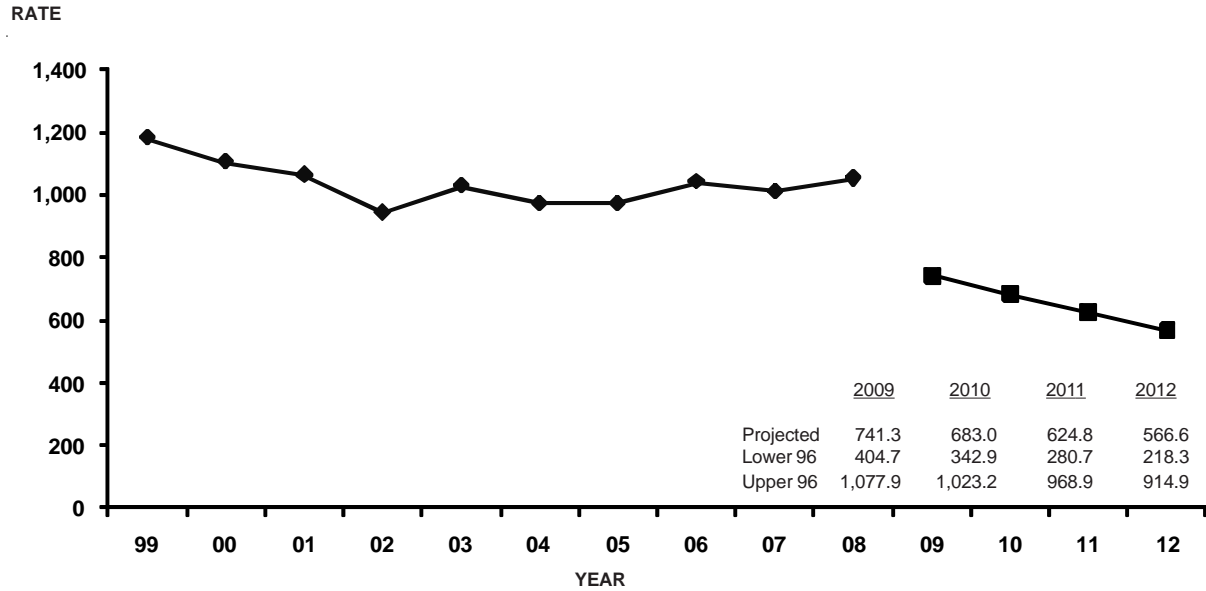
**TABLE 3.0.3  
CRIME INDEX ARREST RATES<sup>1</sup>  
STATE OF MISSOURI  
1999 - 2008**

OFFENSE	1999	2000	2001	2002	2003	2004	2005	2006 <sup>2</sup>	2007 <sup>2</sup>	2008
TOTAL INDEX	1,181.2	1,103.7	1,062.7	942.1	1,028.5	971.9	972.0	1,040.4	1,010.0	1,051.8
VIOLENT INDEX	239.6	234.6	276.3	251.4	259.7	245.7	252.1	285.8	241.1	230.0
PROPERTY INDEX	941.6	869.1	786.4	690.7	768.8	726.1	719.9	754.7	768.9	821.8
MURDER	7.0	7.1	8.0	7.2	6.3	7.2	7.3	7.7	7.2	7.5
FORCIBLE RAPE	13.0	11.4	10.9	9.5	10.6	10.6	9.7	13.3	10.3	10.1
ROBBERY	49.5	51.8	45.0	35.7	38.0	36.0	37.2	43.7	41.8	43.6
AGGRAVATED ASSAULT	170.1	164.3	212.4	199.0	204.8	191.8	197.9	221.1	181.8	168.8
BURGLARY	131.4	114.1	116.1	105.2	111.9	106.9	111.0	128.3	122.0	130.4
THEFT	700.8	647.1	590.5	512.3	571.2	536.8	532.2	543.1	568.8	624.0
MOTOR VEHICLE THEFT	100.5	98.9	69.4	62.7	77.0	74.3	68.7	75.1	71.9	60.4
ARSON	8.9	9.1	10.5	10.5	8.6	8.2	8.0	8.3	6.3	7.1

<sup>1</sup> Prior to 2001, Missouri law enforcement agencies voluntarily reported crime index arrest data. To account for non-reporting agencies, Crime Index Arrest Rates for these years were based on mathematical estimates. In 2001, RSMo 43.505 mandated all Missouri law enforcement agencies to report crime index arrest data to the Missouri Uniform Crime Reporting Program managed by the Missouri State Highway Patrol. For this reason, 2001 and later year Crime Index Arrest Rates are based on data reported by nearly 100% of Missouri law enforcement agencies. Users should keep in mind the transition from a voluntary to a mandatory crime reporting system may affect comparisons of 2001 and later year Crime Index Arrest rates to prior years. Crime Index Arrest Rates are computed on a per 100,000 population basis. See Glossary for explanation of computations used to obtain these rates.

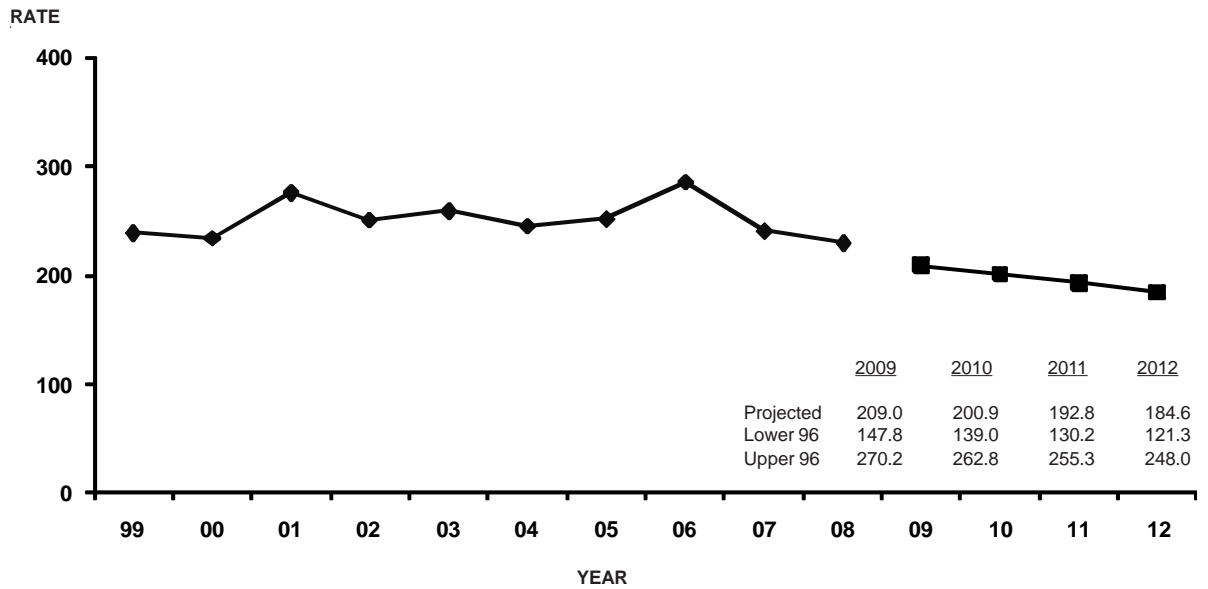
<sup>2</sup> Data updated July 1, 2009 to meet federal stimulus grant requirements

**FIGURE 3.0.1  
CRIME INDEX ARREST RATES, STATE OF MISSOURI<sup>1</sup>  
TIME SERIES**



<sup>1</sup> Crime Index arrest rates relate to arrests made for crime index offenses reported by law enforcement agencies in the State of Missouri. They are computed on a per 100,000 population basis. See Glossary for explanation of computations used to obtain these rates.

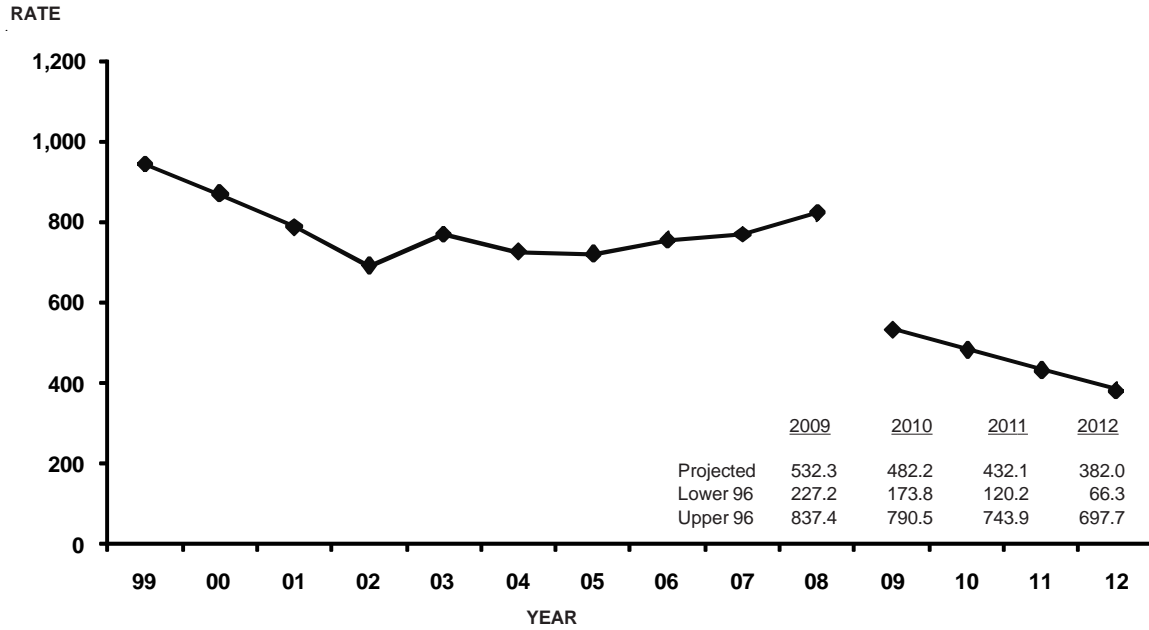
**FIGURE 3.0.2  
VIOLENT INDEX ARREST RATES, STATE OF MISSOURI<sup>1</sup>  
TIME SERIES**



<sup>1</sup> Violent Index arrest rates relate to arrests made for violent index offenses reported by law enforcement agencies in the State of Missouri. They are computed on a per 100,000 population basis. See Glossary for explanation of computations used to obtain these rates.



**FIGURE 3.0.3  
PROPERTY INDEX ARREST RATES, STATE OF MISSOURI<sup>1</sup>  
TIME SERIES**

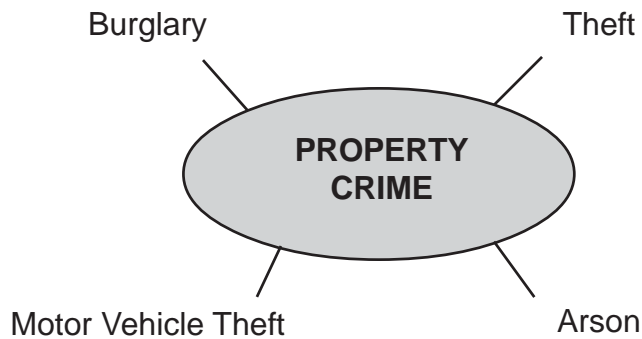
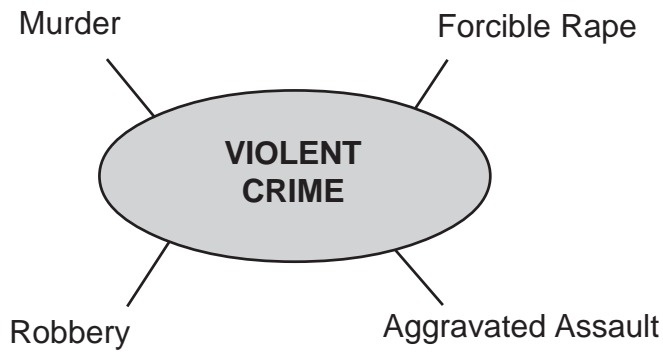


<sup>1</sup> Property Index arrest rates relate to arrests made for property index offenses reported by law enforcement agencies in the State of Missouri. They are computed on a per 100,000 population basis. See Glossary for explanation of computations used to obtain these rates.

## 4.0 MISSOURI DETAIL CRIME INDEX ANALYSIS

A series of tables and figures summarizes crime activity, clearance rates, crime patterns, and arrest activity associated with specific types of crime index offenses committed in Missouri.

Detail analysis is provided for violent and property crimes reported in 2008.



## 4.1 MURDER

### DEFINITION

Murder and non-negligent manslaughter are the willful killing of one human being by another. Not included in this offense classification are deaths caused by negligence, suicide, accident, justifiable homicide (the killing of a felon by a peace officer in the line of duty or a private citizen during the commission of a felony), and attempts to murder (these are classified as aggravated assaults). Murder offenses are reported on a per victim basis.

### ***2008 Summary***

- ◆ *478 murders were reported in 2008.*
- ◆ *One murder occurred every 18.3 hours.*
- ◆ *Murder accounted for 0.2 percent of the Total Crime Index and 1.6 percent of all Violent Index offenses.*
- ◆ *The murder rate per 100,000 population was 8.5.*
- ◆ *62.6 percent of every 100 murders were cleared by arrest or exceptional means.*
- ◆ *422 persons were reported arrested for murder in 2008. Of these, 91.3 percent were adults and 8.8 percent were juveniles. Of those arrested, 89.6 percent were male and 10.5 percent were female.*
- ◆ *Of murder victims reported in 2008, 78.5 percent were male and 21.5 percent were female. Of the victims, 87.3 percent were adults and 9.6 percent were juveniles.*
- ◆ *Of all weapons used in 2008 murders, 72.3 percent were firearms and 9.0 percent were knives.*

**MURDER SUMMARY: 2007 and 2008**

- ◆ *The murder offense rate increased 28.8% between 2007 and 2008.*

YEAR	OFFENSES	RATE PER 100,000 POPULATION
2007	382	6.6
2008	478	8.5
Percent of Change	25.1	28.8

**TABLE 4.1.1  
MURDER RATES BY POPULATION GROUP  
2008**

- ◆ *60.0% of all 2008 murders were reported by police agencies serving jurisdictions with populations of 250,000 or more.*

POPULATION GROUP	OFFENSES	% OF TOTAL	RATE PER 100,000 POPULATION
<u>Police Agencies</u>			
250,000 +	284	60.0	35.8
100,000 - 249,999	19	4.0	7.2
50,000 - 99,999	11	2.3	3.0
25,000 - 49,999	22	4.7	4.4
10,000 - 24,999	26	5.5	4.1
2,500 - 9,999	25	5.3	3.7
Under 2,500	15	2.1	3.1
Sheriff's Dept. / County Police Suburban	29	6.1	2.9
Sheriff's Dept. -- Rural	47	9.9	4.7
<b>TOTAL</b>	<b>478</b>	<b>100.0</b>	<b>8.5</b>

**TABLE 4.1.2  
MURDER CLEARANCE RATES  
2007 - 2008**

YEAR	PERCENT CLEARED	% OF CLEARED OFFENSES ONLY JUVENILES
2007	75.4	7.3
2008	62.6	6.7

◆ 62.6% of all 2008 murders were cleared by arrest or exceptional means.

**TABLE 4.1.3  
MURDER ARRESTS BY SEX AND AGE GROUP  
2008**

SEX	AGE GROUPS	ARRESTS	% OF TOTAL MURDER ARRESTS
MALE	ADULTS	343	81.3
	JUVENILES	35	8.3
FEMALE	ADULTS	42	10.0
	JUVENILES	2	0.5
<b>TOTAL</b>		422	100.0

◆ 81.3% of all 2008 murder arrests were adult males.

**TABLE 4.1.4  
MURDER ARRESTS BY RACE AND AGE GROUP  
2008**

RACE	AGE GROUPS	ARRESTS	% OF TOTAL MURDER ARRESTS
WHITE	ADULTS	174	41.2
	JUVENILES	13	3.1
BLACK	ADULTS	211	50.0
	JUVENILES	24	5.7
AMERICAN INDIAN	ADULTS	0	0.0
	JUVENILES	0	0.0
ASIAN / OTHER	ADULTS	0	0.0
	JUVENILES	0	0.0
UNKNOWN		0	-
<b>TOTAL</b>		422	100.0

◆ 41.2% of all 2008 murder arrests were white adults and 50.0% were black adults.

**TABLE 4.1.5  
MURDER VICTIMS BY SEX AND AGE GROUP  
2008**

- ◆ 69.1% of all 2008 murder victims were adult males.

SEX	AGE GROUPS	VICTIMS <sup>1</sup>	% OF TOTAL
MALE	ADULTS	316	69.1
	JUVENILES	33	7.2
	UNKNOWN	10	2.2
FEMALE	ADULTS	83	18.2
	JUVENILES	11	2.4
	UNKNOWN	4	0.9
UNKNOWN	ADULTS	0	0.0
	JUVENILES	0	0.0
	UNKNOWN	0	--
<b>TOTAL</b>		457	100.0

**TABLE 4.1.6  
MURDER VICTIMS BY RACE AND AGE GROUP  
2008**

- ◆ 32.6% of all 2008 murder victims were white adults and 54.0% were black adults.

RACE	AGE GROUPS	VICTIMS <sup>1</sup>	% OF TOTAL
WHITE	ADULTS	149	32.6
	JUVENILES	13	2.8
	UNKNOWN	9	2.0
BLACK	ADULTS	247	54.0
	JUVENILES	30	6.6
	UNKNOWN	5	1.1
AMERICAN INDIAN	ADULTS	0	0.0
	JUVENILES	1	0.2
	UNKNOWN	0	0.0
ASIAN / OTHER	ADULTS	3	0.7
	JUVENILES	0	0.0
	UNKNOWN	0	0.0
UNKNOWN	ADULTS	0	0.0
	JUVENILES	0	0.0
	UNKNOWN	0	0.0
<b>TOTAL</b>		457	100.0

<sup>1</sup>Victim data were obtained from the UCR Supplemental Homicide Report. The total number of victims in this table does not correspond to the 478 murders reported in 2008 because law enforcement agencies report murder offenses on a separate form entitled the Return A. Discrepancies may occur as a result of an agency updating or adjusting only one form.

**TABLE 4.1.7  
TYPE OF WEAPON USED BY OFFENDERS IN MURDERS  
2008**

TYPE	WEAPONS <sup>1</sup>	% OF TOTAL
FIREARM	345	72.3
KNIFE	43	9.0
BLUNT OBJECT	27	5.7
MOTOR VEHICLE	4	0.8
PERSONAL WEAPONS (Hands, Feet, etc.)	15	3.1
POISON	0	0.0
OUT WINDOW	2	0.4
EXPLOSIVES	0	0.0
FIRE	1	0.2
NARCOTICS	4	0.8
DROWNING	1	0.2
STRANGULATION	1	0.2
ASPHYXIATION	2	0.4
OTHER	32	6.7
<b>TOTAL</b>	<b>477</b>	<b>100.0</b>

◆ *Of all weapons used in 2008 murders, 72.3% were firearms.*

<sup>1</sup> The 477 weapons in this table are directly associated with the 457 victims reported on the UCR Supplemental Homicide Report. A homicide incident may involve multiple weapons.

**TABLE 4.1.8  
CIRCUMSTANCES WITH MURDERS  
2008**

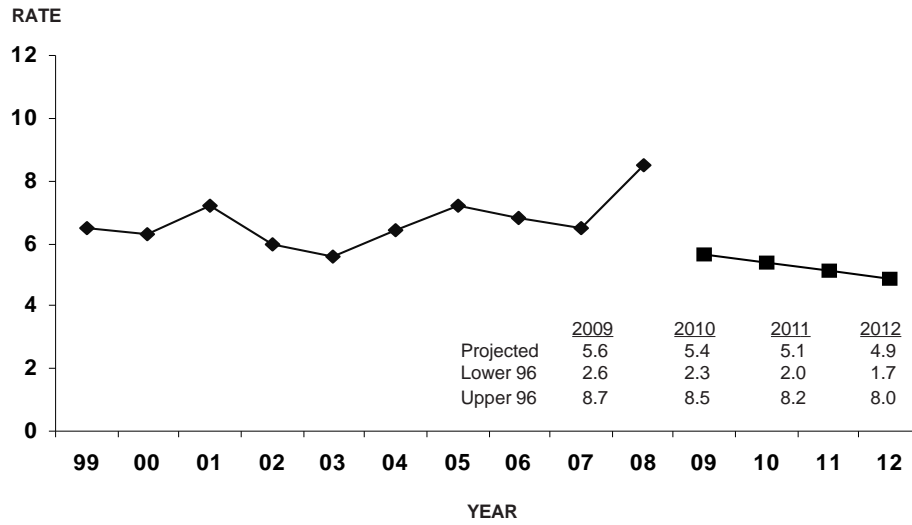
◆ 21.3% of all 2008 murders involved lover's triangles.

TYPE	CIRCUMSTANCE	REPORTED <sup>1</sup>	% OF TOTAL
FELONY RELATED	INDEPENDENT ACT OF MURDER	39	17.3
	RAPE	1	0.4
	ROBBERY	25	11.1
	BURGLARY	2	0.9
	LARCENY	1	0.4
	MOTOR VEHICLE THEFT	1	0.4
	ARSON	1	0.4
	PROSTITUTION	0	0.0
	OTHER SEX	0	0.0
	NARCOTICS LAWS	8	3.6
	GAMBLING	0	0.0
	OTHER	3	1.3
	ABORTION	0	0.0
	NOT FELONY RELATED	LOVER'S TRIANGLE	48
CHILD BY SITTER		10	4.4
BRAWL FROM ALCOHOL		4	1.8
BRAWL FROM DRUGS		1	0.4
ARGUMENT OVER MONEY / PROPERTY		17	7.6
OTHER ARGUMENTS		40	17.8
GANGLAND KILLINGS		7	3.1
JUV. GANG KILLINGS		1	0.4
INSTITUTIONAL KILLINGS		1	0.4
SNIPER		1	0.4
OTHER		14	6.2
UNKNOWN			216
<b>TOTAL</b>		<b>441</b>	<b>100.0</b>

<sup>1</sup>The 441 circumstances in this table are directly associated with the first victim and first offender in a murder incident. Victim and offender data were both obtained from the UCR Supplemental Homicide Report. An incident may involve multiple circumstances. Unknown circumstances are not included in total when calculating the percentage of total.



**FIGURE 4.1.1  
MURDER OFFENSE RATES, STATE OF MISSOURI<sup>1</sup>  
TIME SERIES**



<sup>1</sup> Prior to 2001, murder offense rates were based on estimated murder offenses in the State of Missouri. They are computed on a per 100,000 population basis. See Glossary for explanation of computations used to obtain these rates.

## 4.2 FORCIBLE RAPE

### DEFINITION

Forcible rape is the carnal knowledge of a female forcibly and against her will. Assaults or attempts to commit rape by force or threat of force also are included. However, statutory rape (without force), sex attacks on males, and other types of sex offenses are not included in this category. Forcible rape offenses are reported on a per victim basis.

### ***2008 Summary***

- ◆ *1,605 rapes were reported in 2008.*
- ◆ *One rape occurred every 5.5 hours.*
- ◆ *Rape accounted for 0.7 percent of the Total Crime Index and 5.4 percent of all Violent Index offenses.*
- ◆ *The rape rate per 100,000 population was 28.9.*
- ◆ *Rape by force constituted 92.3 percent of all rapes while attempted rape accounted for 7.7 percent.*
- ◆ *In 2008, 45.3 percent of every 100 rapes were cleared by arrest or exceptional means.*
- ◆ *569 persons were reported arrested for rape. Of those, 88.7 percent were adults and 11.2 percent were juveniles.*

**FORCIBLE RAPE SUMMARY: 2007 and 2008**

- ◆ *The forcible rape offense rate increased 4.7% between 2007 and 2008.*

YEAR	OFFENSES	RATE PER 100,000 POPULATION
2007	1,606	27.6
2008	1,605	28.9
Percent of Change	0.0	4.7

**TABLE 4.2.1  
FORCIBLE RAPE RATES BY POPULATION GROUP  
2008**

- ◆ *61.1% of all forcible rape offenses were reported by police agencies serving jurisdictions with populations of 250,000 or more.*

POPULATION GROUP	OFFENSES	% OF TOTAL	RATE PER 100,000 POPULATION
<u>Police Agencies</u>			
250,000 +	485	30.2	61.1
100,000 - 249,999	152	9.5	57.3
50,000 - 99,999	73	4.5	19.8
25,000 - 49,999	154	9.6	30.7
10,000 - 24,999	157	9.8	25.0
2,500 - 9,999	158	9.8	23.2
Under 2,500	82	5.1	25.6
Sheriff's Dept. / County Police Suburban	207	12.9	20.5
Sheriff's Dept. -- Rural	139	8.6	13.9
<b>TOTAL</b>	<b>1,605</b>	<b>100.0</b>	<b>28.9</b>

**TABLE 4.2.2  
ACTUAL / ATTEMPTED RAPE OFFENSES  
2008**

TYPE	OFFENSES	% OF TOTAL
FORCIBLE RAPE	1,481	92.3
ATTEMPTED RAPE	124	7.7
UNKNOWN	0	-
<b>TOTAL</b>	<b>1,605</b>	<b>100.0</b>

◆ 92.3% of all 2008 rape offenses were completed.

**TABLE 4.2.3  
FORCIBLE RAPE CLEARANCE RATES  
2007 - 2008**

YEAR	PERCENT CLEARED	% OF CLEARED OFFENSES ONLY JUVENILES
2007	51.4	10.5
2008	45.3	9.5

◆ 45.3% of all 2008 forcible rapes were cleared by arrest or exceptional means.

**TABLE 4.2.4  
FORCIBLE RAPE ARRESTS BY SEX AND AGE GROUP  
2008**

SEX	AGE GROUPS	ARRESTS	% OF TOTAL RAPE ARRESTS
MALE	ADULTS	497	87.3
	JUVENILES	64	11.2
FEMALE	ADULTS	8	1.4
	JUVENILES	0	0.0
<b>TOTAL</b>		<b>569</b>	<b>100.0</b>

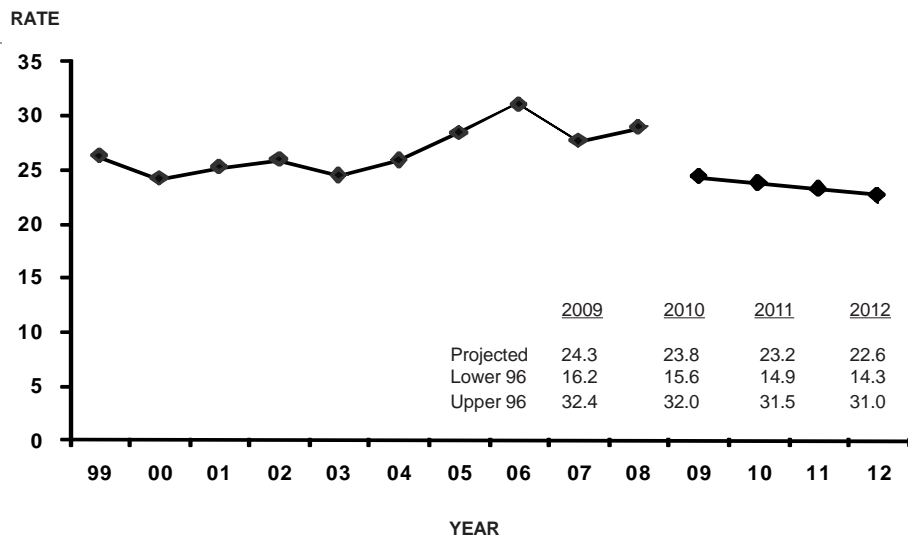
◆ 87.3% of all 2008 forcible rape arrests were adult males.

**TABLE 4.2.5  
FORCIBLE RAPE ARRESTS BY RACE AND AGE GROUP  
2008**

◆ Of all persons arrested for forcible rape, 45.0% were white adults and 43.4% were black adults.

RACE	AGE GROUPS	ARRESTS	% OF TOTAL RAPE ARRESTS
WHITE	ADULTS	256	45.0
	JUVENILES	33	5.8
BLACK	ADULTS	247	43.4
	JUVENILES	30	5.3
AMERICAN INDIAN	ADULTS	0	0.0
	JUVENILES	0	0.0
ASIAN / OTHER	ADULTS	2	0.4
	JUVENILES	1	0.2
UNKNOWN		0	0.0
<b>TOTAL</b>		<b>569</b>	<b>100.0</b>

**FIGURE 4.2.1  
RAPE OFFENSE RATES, STATE OF MISSOURI<sup>1</sup>  
TIME SERIES**



<sup>1</sup> Prior to 2001, rape offense rates were based on estimated rape offenses in the State of Missouri. They are computed on a per 100,000 population basis. See Glossary for explanation of computations used to obtain these rates.

## 4.3 ROBBERY

### DEFINITION

Robbery is the taking or attempting to take anything of value from the care, custody, or control of a person or persons by force or threat of force or violence and/or by putting the victim in fear. Robbery involves a theft or larceny but is aggravated by the element of force or threat of force. Robbery offenses are reported on an incident-by-incident basis.

### 2008 Summary

- ◆ 7,376 robberies were reported in 2008.
- ◆ One robbery occurred every 1.2 hours.
- ◆ Robbery accounted for 3.0 percent of the Total Crime Index and 24.8 percent of all Violent Index offenses.
- ◆ The robbery rate per 100,000 population was 132.6.
- ◆ A firearm was used in 51.5 percent of all robberies.
- ◆ Street / Highway robbery was the most prevalent class of robbery accounting for 57.2 percent of all such offenses.
- ◆ \$8,200,553 in property / cash was stolen in robberies.
- ◆ 24.6 percent of every 100 robberies were cleared by arrest or exceptional means.
- ◆ 2,454 persons were reported arrested for robbery in 2008. Of these, 77.6 percent were adults and 22.4 percent were juveniles.

**ROBBERY SUMMARY: 2007 and 2008**

- ◆ *The robbery offense rate decreased 0.3% between 2007 and 2008.*

YEAR	OFFENSES	RATE PER 100,000 POPULATION
2007	7,727	133.0
2008	7,376	132.6
Percent of Change	-4.5	-0.3

**TABLE 4.3.1  
NUMBER OF ROBBERIES AND ROBBERY  
RATES BY POPULATION GROUP  
2008**

- ◆ *64.0% of all robbery offenses were reported by police agencies serving jurisdictions with populations of 250,000 or more.*

POPULATION GROUP	OFFENSES	% OF TOTAL	RATE PER 100,000 POPULATION
<u>Police Agencies</u>			
250,000 +	4,724	64.0	595.3
100,000 - 249,999	452	6.1	170.3
50,000 - 99,999	383	5.2	104.0
25,000 - 49,999	416	5.6	82.9
10,000 - 24,999	560	7.6	89.1
2,500 - 9,999	272	3.7	39.9
Under 2,500	86	1.2	27.5
Sheriff's Dept. / County Police Suburban	423	5.7	41.9
Sheriff's Dept. -- Rural	60	0.8	6.0
<b>TOTAL</b>	<b>7,376</b>	<b>100.0</b>	<b>132.6</b>

**TABLE 4.3.2  
TYPE OF WEAPON USED IN ROBBERIES  
2008**

TYPE	WEAPONS	% OF TOTAL
FIREARMS	3,795	51.5
KNIVES OR CUTTING INSTRUMENTS	420	5.7
OTHER WEAPONS	590	8.0
STRONG ARMED (Hands, Feet, etc.)	2,571	34.9
UNKNOWN	0	-
<b>TOTAL</b>	<b>7,376</b>	<b>100.0</b>

◆ *A firearm was used in 51.5% of all 2008 robberies.*

**TABLE 4.3.3  
ROBBERY LOSS / LOCATION  
2008**

TYPE	ROBBERIES	% OF TOTAL	\$ LOSS/ <sup>1</sup> INCIDENT
SERVICE STATION	177	2.4	443.36
CONVENIENCE STORE	320	4.3	397.96
BANK	100	1.4	6,928.48
OTHER COMMERCIAL	911	12.3	1,420.32
STREET / HIGHWAY	4,218	57.2	1,027.64
RESIDENCE	1,054	14.3	1,099.19
MISCELLANEOUS	596	8.1	863.84
UNKNOWN	0	-	-
<b>TOTAL</b>	<b>7,376</b>	<b>100.0</b>	<b>1,111.79</b>
<b>2008 TOTAL STATE LOSS<sup>2</sup> = \$8,200,553</b>			

◆ *57.2% of all robberies occurred on streets or highways with an average loss per incident of \$1,027.64.*

<sup>1</sup> The dollar loss per incident is calculated using only those robbery offenses for which law enforcement agencies reported an actual monetary loss.

<sup>2</sup> Property loss is calculated by multiplying the total dollar loss per offense by the number of such offenses in 2008.



**TABLE 4.3.4  
ROBBERY CLEARANCE RATES  
2007 - 2008**

- ◆ 24.6% of all 2008 robberies were cleared by arrest or exceptional means.

YEAR	PERCENT CLEARED	% OF CLEARED OFFENSES ONLY JUVENILES
2007	23.1	18.2
2008	24.6	14.5

**TABLE 4.3.5  
ROBBERY ARRESTS BY SEX AND AGE GROUP  
2008**

- ◆ 67.8% of all 2008 robbery arrests were adult males.

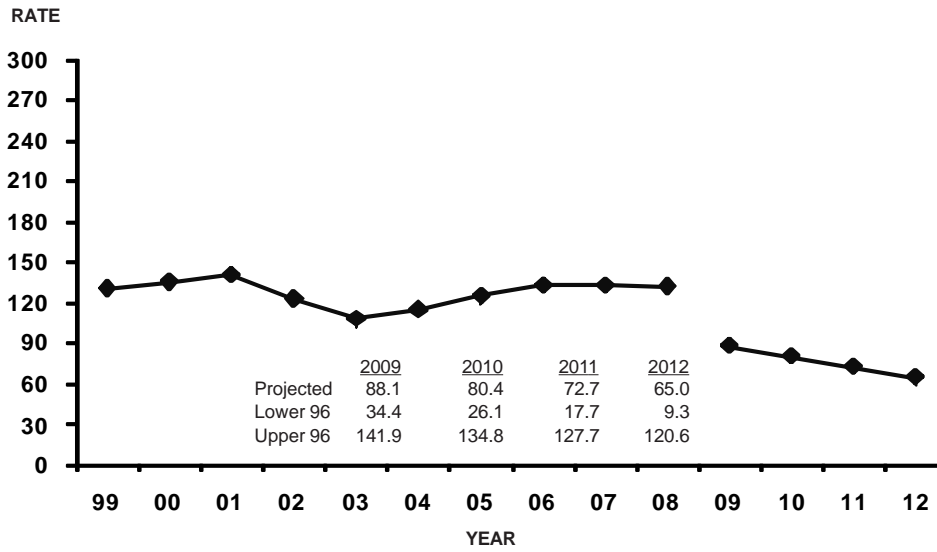
SEX	AGE GROUPS	ARRESTS	% OF TOTAL ROBBERY ARRESTS
MALE	ADULTS	1,663	67.8
	JUVENILES	509	20.7
FEMALE	ADULTS	241	9.8
	JUVENILES	41	1.7
<b>TOTAL</b>		2,454	100.0

**TABLE 4.3.6  
ROBBERY ARRESTS BY RACE AND AGE GROUP  
2008**

- ◆ 52.1% of all 2008 robbery arrests were black adults and 25.4% were white adults.

RACE	AGE GROUPS	ARRESTS	% OF TOTAL ROBBERY ARRESTS
WHITE	ADULTS	623	25.4
	JUVENILES	102	4.2
BLACK	ADULTS	1,279	52.1
	JUVENILES	448	18.3
AMERICAN INDIAN	ADULTS	1	0.0
	JUVENILES	0	0.0
ASIAN / OTHER	ADULTS	1	0.0
	JUVENILES	0	0.0
UNKNOWN		0	-
<b>TOTAL</b>		2,454	100.0

**FIGURE 4.3.1  
ROBBERY OFFENSE RATES, STATE OF MISSOURI<sup>1</sup>  
TIME SERIES**



<sup>1</sup> Prior to 2001, robbery offense rates were based on robbery offenses in the State of Missouri. They are computed on a per 100,000 population basis. See Glossary for explanation of computations used to obtain these rates.

## 4.4 AGGRAVATED ASSAULT

### DEFINITION

Aggravated assault is an unlawful attack or attempted attack by one person upon another for the purpose of inflicting severe or aggravated bodily injury. This type of assault usually is accompanied by the use of a weapon or by means likely to produce death or great bodily harm. All assaults or attempted assaults by one person upon another with the intent to kill, maim, or inflict severe bodily injury with the use of any dangerous weapon are classified under this category of offense. Aggravated assault offenses are reported on a per victim basis.

### 2008 Summary

- ◆ *20,266 aggravated assaults were reported in 2008.*
- ◆ *One aggravated assault occurred every 25.9 minutes.*
- ◆ *Aggravated assault accounted for 8.2 percent of the Total Crime Index and 68.2 percent of all Violent Index offenses.*
- ◆ *The aggravated assault rate per 100,000 population was 364.3.*
- ◆ *A firearm was used in 29.2 percent of the cases.*
- ◆ *53.0 percent of every 100 aggravated assaults were cleared by arrest or exceptional means.*
- ◆ *9,506 persons were arrested for aggravated assault in 2008. Of these, 88.9 percent were adults and 11.1 percent were juveniles.*

**AGGRAVATED ASSAULT SUMMARY: 2007 and 2008**

- ◆ *The aggravated assault offense rate decreased 8.7% between 2007 and 2008.*

YEAR	OFFENSES	RATE PER 100,000 POPULATION
2007	23,007	395.9
2008	20,266	364.3
Percent of Change	-11.9	-8.7

**TABLE 4.4.1  
NUMBER OF AGGRAVATED ASSAULTS AND ASSAULT RATES BY  
POPULATION GROUP  
2008**

- ◆ *40.3% of all aggravated assault offenses were reported by police agencies serving jurisdictions with populations of 250,000 or more.*

POPULATION GROUP	OFFENSES	% OF TOTAL	RATE PER 100,000 POPULATION
<u>Police Agencies</u>			
250,000 +	8,163	40.3	1,028.6
100,000 - 249,999	1,270	6.3	478.4
50,000 - 99,999	860	4.2	233.5
25,000 - 49,999	1,140	5.6	227.2
10,000 - 24,999	1,798	8.9	286.0
2,500 - 9,999	1,927	9.5	283.0
Under 2,500	875	4.3	275.8
Sheriff's Dept. / County Police Suburban	2,072	10.2	205.3
Sheriff's Dept. -- Rural	2,161	10.7	216.7
<b>TOTAL</b>	<b>20,266</b>	<b>100.0</b>	<b>364.3</b>

**TABLE 4.4.2  
TYPE OF WEAPON USED IN AGGRAVATED ASSAULTS  
2008**

TYPE	WEAPONS	% OF TOTAL
FIREARMS	5,919	29.2
KNIVES OR CUTTING INSTRUMENTS	2,766	13.7
OTHER WEAPONS	5,420	26.7
HANDS, FEET, ETC. / AGGRAVATED INJURY	6,161	30.4
UNKNOWN	0	--
<b>TOTAL</b>	<b>20,266</b>	<b>100.0</b>

- ◆ *Hands, feet, and other personal weapons were used in 30.4% of all 2008 aggravated assaults.*

**TABLE 4.4.3  
AGGRAVATED ASSAULT CLEARANCE RATES  
2007 - 2008**

YEAR	PERCENT CLEARED	% OF CLEARED OFFENSES ONLY JUVENILES
2007	48.4	11.5
2008	53.0	10.0

- ◆ *53.0% of all 2008 aggravated assaults were cleared by arrest or exceptional means.*

**TABLE 4.4.4  
AGGRAVATED ASSAULT ARRESTS  
BY SEX AND AGE GROUP  
2008**

SEX	AGE GROUPS	ARRESTS	% OF TOTAL AGGRV ASSAULT ARRESTS
MALE	ADULTS	6,770	71.2
	JUVENILES	827	8.7
FEMALE	ADULTS	1,684	17.7
	JUVENILES	225	2.4
<b>TOTAL</b>		<b>9,506</b>	<b>100.0</b>

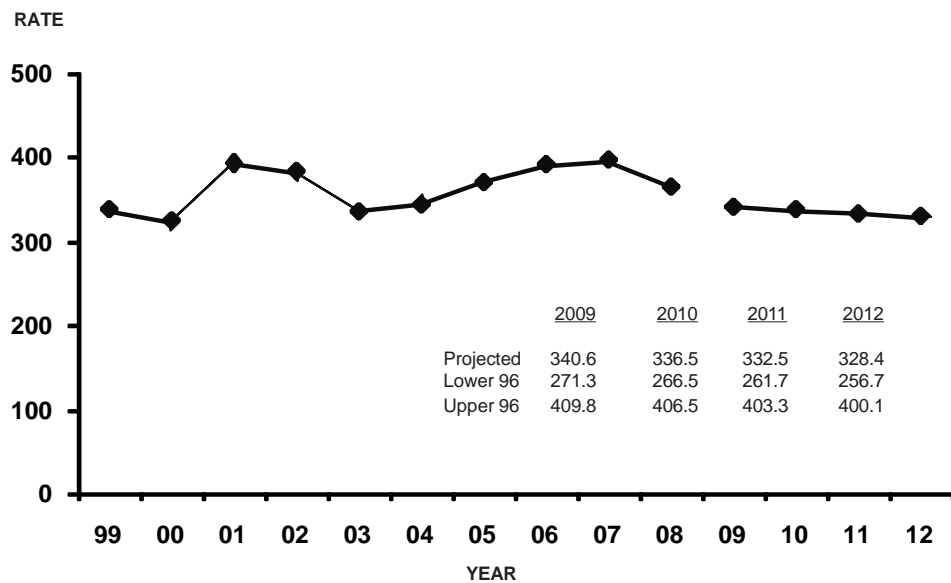
- ◆ *71.2% of all 2008 aggravated assault arrests were adult males.*

**TABLE 4.4.5  
AGGRAVATED ASSAULT ARRESTS  
BY RACE AND AGE GROUP  
2008**

◆ 50.6% of all 2008 aggravated assault arrests were white adults and 37.9% were black adults.

RACE	AGE GROUPS	ARRESTS	% OF TOTAL AGGRV ASSAULT ARRESTS
WHITE	ADULTS	4,809	50.6
	JUVENILES	558	5.9
BLACK	ADULTS	3,599	37.9
	JUVENILES	488	5.1
AMERICAN INDIAN	ADULTS	20	0.2
	JUVENILES	2	0.0
ASIAN / OTHER	ADULTS	36	0.4
	JUVENILES	4	0.0
UNKNOWN		-10	-
<b>TOTAL</b>		<b>9,506</b>	<b>100.0</b>

**FIGURE 4.4.1  
AGGRAVATED ASSAULT OFFENSE RATES, STATE OF MISSOURI<sup>1</sup>  
TIME SERIES**



<sup>1</sup> Prior to 2001, aggravated assault offense rates were based on estimated aggravated assault offenses in the State of Missouri. They are computed on a per 100,000 population basis. See Glossary for explanation of computations used to obtain these rates.

## 4.5 BURGLARY

### DEFINITION

Burglary is the unlawful entry or attempted unlawful entry of a structure to commit a felony or a theft. Burglary offenses are reported on an incident-by-incident basis.

### **2008 Summary**

- ◆ *45,572 burglaries were reported during 2008.*
- ◆ *One burglary occurred every 11.5 minutes.*
- ◆ *Burglary accounted for 18.5 percent of the Total Crime Index and 21.0 percent of all Property Index offenses.*
- ◆ *The burglary rate per 100,000 population was 819.4.*
- ◆ *Residential dwellings were involved in 75.7 percent of all burglaries and forcible entry was involved in 61.7 percent.*
- ◆ *\$72,499,036 in property / cash was stolen during burglaries.*
- ◆ *13.9 percent of every 100 burglaries were cleared by arrest or exceptional means.*
- ◆ *7,341 persons were reported arrested for burglary in 2008. Of these, 74.3 percent were adults and 25.7 percent were juveniles.*

**BURGLARY SUMMARY: 2007 and 2008**

- ◆ *The burglary offense rate increased 6.5% between 2007 and 2008.*

YEAR	OFFENSES	RATE PER 100,000 POPULATION
2007	44,725	769.6
2008	45,572	819.4
Percent of Change	1.9	6.5

**TABLE 4.5.1  
BURGLARY RATES BY POPULATION GROUP  
2008**

- ◆ *32.3% of all burglary offenses were reported by police agencies serving jurisdictions with populations of 250,000 or more.*

POPULATION GROUP	OFFENSES	% OF TOTAL	RATE PER 100,000 POPULATION
<u>Police Agencies</u>			
250,000 +	14,742	32.3	1,857.6
100,000 - 249,999	3,541	7.8	1,333.8
50,000 - 99,999	2,848	6.2	773.2
25,000 - 49,999	3,331	7.3	663.9
10,000 - 24,999	5,002	11.0	795.6
2,500 - 9,999	3,988	8.8	587.4
Under 2,500	1,920	4.2	606.1
Sheriff's Dept. / County Police Suburban	5,155	11.3	510.8
Sheriff's Dept. -- Rural	5,045	11.1	505.9
<b>TOTAL</b>	<b>45,572</b>	<b>100.0</b>	<b>819.4</b>



**TABLE 4.5.2  
TYPE OF BURGLARY  
2008**

TYPE	OFFENSES	% OF TOTAL
FORCIBLE ENTRY	28,116	61.7
UNLAWFUL ENTRY NO FORCE	14,593	32.0
ATTEMPTED FORCIBLE ENTRY	2,863	6.3
UNKNOWN	0	-
<b>TOTAL</b>	<b>45,572</b>	<b>100.0</b>

◆ *Forcible entry was used in 61.7% of all 2008 burglaries.*

**TABLE 4.5.3  
BURGLARY LOSS / LOCATION / TIME  
2008**

TYPE	OFFENSES	% OF TOTAL	\$ LOSS <sup>1</sup> / INCIDENT
<b>RESIDENCE</b>			
NIGHT (6 p.m. to 6 a.m.)	7,400	16.2	\$1,400.00
DAY (6 a.m. to 6 p.m.)	11,866	26.0	1,707.10
TIME UNKNOWN	15,264	33.5	1,535.96
<b>NON-RESIDENCE</b>			
NIGHT (6 p.m. to 6 a.m.)	4,437	9.7	1,178.52
DAY (6 a.m. to 6 p.m.)	1,522	3.3	1,415.77
TIME UNKNOWN	5,083	11.2	2,168.25
UNKNOWN	0	-	-
<b>TOTAL</b>	<b>45,572</b>	<b>100.0</b>	<b>1,590.15</b>
<b>2008 TOTAL STATE LOSS<sup>2</sup> = \$72,499,036</b>			

◆ *Burglaries of residential locations occurring during daytime hours accounted for 26.0% of all burglaries.*

<sup>1</sup> The dollar loss per incident is calculated using only those burglary offenses for which law enforcement agencies reported an actual monetary loss.

<sup>2</sup> Property loss is calculated by multiplying the total dollar loss per offense by the number of such offenses in 2008.

**TABLE 4.5.4  
BURGLARY CLEARANCE RATES  
2007 - 2008**

- ◆ 13.9% of all 2008 burglaries were cleared by arrest or exceptional means.

YEAR	PERCENT CLEARED	% OF CLEARED OFFENSES ONLY JUVENILES
2007	14.3	19.4
2008	13.9	17.0

**TABLE 4.5.5  
BURGLARY ARRESTS BY SEX AND AGE GROUP  
2008**

- ◆ 65.7% of all 2008 burglary arrests were adult males.

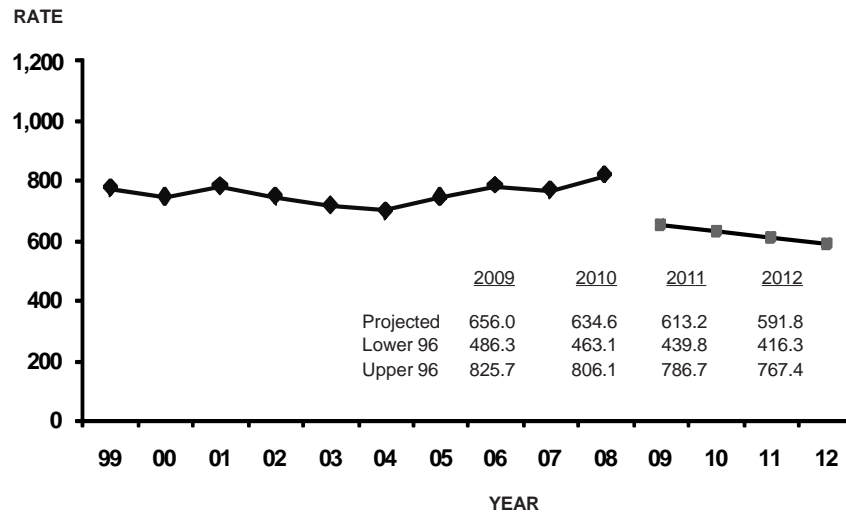
SEX	AGE GROUPS	ARRESTS	% OF TOTAL BURGLARY ARRESTS
MALE	ADULTS	4,821	65.7
	JUVENILES	1,735	23.6
FEMALE	ADULTS	634	8.6
	JUVENILES	151	2.1
<b>TOTAL</b>		7,341	100.0

**TABLE 4.5.6  
BURGLARY ARRESTS BY RACE AND AGE GROUP  
2008**

- ◆ 44.7% of all 2008 burglary arrests were white adults and 29.4% were black adults.

RACE	AGE GROUPS	ARRESTS	% OF TOTAL BURGLARY ARRESTS
WHITE	ADULTS	3,279	44.7
	JUVENILES	1,050	14.3
BLACK	ADULTS	2,161	29.4
	JUVENILES	827	11.3
AMERICAN INDIAN	ADULTS	5	0.1
	JUVENILES	1	0.0
ASIAN / OTHER	ADULTS	10	0.1
	JUVENILES	8	0.1
UNKNOWN		0	-
<b>TOTAL</b>		7,341	100.0

**FIGURE 4.5.1  
BURGLARY OFFENSE RATES, STATE OF MISSOURI<sup>1</sup>  
TIME SERIES**



<sup>1</sup> Prior to 2001, burglary offense rates were based on estimated burglary offenses in the State of Missouri. They are computed on a per 100,000 population basis. See Glossary for explanation of the computations used to obtain these rates.

## 4.6 THEFT

### DEFINITION

Theft is the unlawful taking, carrying, leading, or riding away of property from the possession or constructive possession of another. Attempted thefts also are included. This category includes crimes such as shoplifting, pocket-picking, purse-snatching, thefts from motor vehicles, thefts of motor vehicle parts or accessories, bicycle thefts, etc., in which no use of force, violence, or fraud occurs. It does not include embezzlement, "con" games, forgery, or worthless checks. Motor vehicle theft also is excluded inasmuch as it is a separate crime index offense. Theft offenses are reported on an incident-by-incident basis.

### **2008 Summary**

- ◆ *There were 149,171 thefts reported during 2008.*
- ◆ *In 2008, one theft occurred every 3.5 minutes.*
- ◆ *Theft accounted for 60.4 percent of the Total Crime Index and 68.7 percent of all Property Index offenses.*
- ◆ *The theft rate per 100,000 population in 2008 was 2,681.3.*
- ◆ *In 2008, 35.7 percent of all thefts involved the taking of vehicle parts / accessories or other types of property from a vehicle.*
- ◆ *Due to this offense, \$102,621,112 in property / cash was stolen in 2008.*
- ◆ *In 2008, 21.5 percent of every 100 thefts were cleared by arrest or exceptional means.*
- ◆ *35,134 persons were reported arrested for theft in 2008. Of these, 74.2 percent were adults and 25.8 percent were juveniles. Of those arrested, 59.9 percent were male and 40.1 percent were female.*

### THEFT SUMMARY: 2007 and 2008

- ◆ *The theft offense rate decreased 0.1% between 2007 and 2008.*

YEAR	OFFENSES	RATE PER 100,000 POPULATION
2007	155,693	2,678.9
2008	149,171	2,681.3
Percent of Change	-4.2	-0.1

**TABLE 4.6.1  
THEFT RATES BY POPULATION GROUP  
2008**

- ◆ *22.7% of all 2008 thefts were reported by police agencies serving jurisdictions with populations of 250,000 or more.*

POPULATION GROUP	OFFENSES	% OF TOTAL	RATE PER 100,000 POPULATION
<u>Police Agencies</u>			
250,000 +	33,805	22.7	4,259.8
100,000 - 249,999	17,261	11.6	6,501.8
50,000 - 99,999	11,772	7.9	3,196.0
25,000 - 49,999	15,413	10.3	3,072.1
10,000 - 24,999	19,624	13.1	3,121.5
2,500 - 9,999	19,2216	12.9	2,824.5
Under 2,500	6,741	4.5	2,115.9
Sheriff's Dept. / County Police Suburban	15,890	10.6	1,574.4
Sheriff's Dept. -- Rural	9,449	6.3	947.6
<b>TOTAL</b>	149,171	100.0	2,681.4

**TABLE 4.6.2  
THEFT BY VALUE OF STOLEN ITEMS  
2008**

AMOUNT	OFFENSES	% OF TOTAL
\$200 AND OVER	56,470	37.9
\$50 TO \$200	33,634	22.5
UNDER \$50	59,067	39.6
UNKNOWN	0	-
<b>TOTAL</b>	<b>149,171</b>	<b>100.0</b>

- ◆ 37.9% of all 2008 thefts involved \$200 or more.

**TABLE 4.6.3  
NATURE OF THEFT  
2008**

TYPE	OFFENSES	% OF TOTAL	\$ LOSS <sup>1</sup> / INCIDENT
POCKET PICKING	386	0.3	\$421.52
PURSE SNATCHING	641	0.4	249.46
SHOPLIFTING	24,033	16.1	155.40
FROM MOTOR VEHICLE	34,556	23.2	577.51
MOTOR VEHICLE PARTS AND ACCESSORIES	18,723	12.5	20.37
BICYCLES	3,045	2.0	219.38
FROM BUILDINGS	21,676	14.5	1,118.63
COIN OPERATED MACHINES	445	0.3	41.43
ALL OTHERS	45,666	30.6	1,022.67
UNKNOWN	0	-	-
<b>TOTAL</b>	<b>149,171</b>	<b>100.0</b>	<b>687.46</b>
<b>2008 TOTAL STATE LOSS<sup>2</sup> = \$102,621,112</b>			

- ◆ 23.2% of all 2008 thefts were other types of property taken from motor vehicles.
- ◆ 12.5% of all 2008 thefts were for motor vehicle parts and accessories.
- ◆ 16.1% of all 2008 thefts involved shoplifting.

<sup>1</sup> The dollar loss per incident is calculated using only those theft offenses for which law enforcement agencies reported an actual monetary loss.

<sup>2</sup> Property loss is calculated by multiplying the total dollar loss per offense by the number of such offenses in 2008.

**TABLE 4.6.4  
THEFT CLEARANCE RATES  
2007 - 2008**

- ◆ 21.5% of all 2008 thefts were cleared by arrest or exceptional means.

YEAR	PERCENT CLEARED	% OF CLEARED OFFENSES ONLY JUVENILES
2007	19.8	17.8
2008	21.5	18.2

**TABLE 4.6.5  
THEFT ARRESTS BY SEX AND AGE GROUP  
2008**

- ◆ 45.6% of all 2008 theft arrests were adult males.

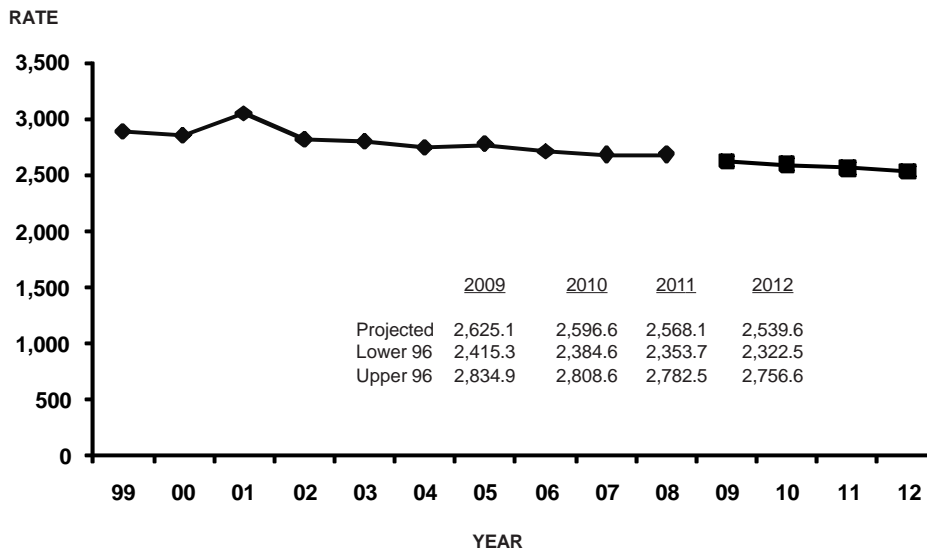
SEX	AGE GROUPS	ARRESTS	% OF TOTAL BURGLARY ARRESTS
MALE	ADULTS	16,022	45.6
	JUVENILES	5,024	14.3
FEMALE	ADULTS	10,033	28.6
	JUVENILES	4,055	11.5
<b>TOTAL</b>		35,134	100.0

**TABLE 4.6.6  
THEFT ARRESTS BY RACE AND AGE GROUP  
2008**

- ◆ 46.4% of all 2008 theft arrests were white adults and 27.3% were black adults.

RACE	AGE GROUPS	ARRESTS	% OF TOTAL THEFT ARREST
WHITE	ADULTS	16,316	46.4
	JUVENILES	5,232	14.9
BLACK	ADULTS	9,602	27.3
	JUVENILES	3,802	10.8
AMERICAN INDIAN	ADULTS	27	0.1
	JUVENILES	5	0.0
ASIAN / OTHER	ADULTS	109	0.3
	JUVENILES	40	0.1
UNKNOWN		1	-
<b>TOTAL</b>		35,134	100.0

**FIGURE 4.6.1  
THEFT OFFENSE RATES, STATE OF MISSOURI<sup>1</sup>  
TIME SERIES**



<sup>1</sup> Prior to 2001, theft offense rates were based on estimated theft offenses in the State of Missouri. They are computed on a per 100,000 population basis. See Glossary for explanation of the computations used to obtain these rates.



## 4.7 MOTOR VEHICLE THEFT

### DEFINITION

Motor vehicle theft is the theft or attempted theft of a motor vehicle. By definition, a motor vehicle is a self-propelled vehicle that runs on the surface and not on rails. Motor vehicles include automobiles, trucks, buses, motorcycles, motor scooters, snowmobiles, etc. Motor vehicle theft offenses are reported on a per vehicle basis.

### **2008 Summary**

- ◆ *There were 20,723 motor vehicle thefts reported during 2008.*
- ◆ *In 2008, one motor vehicle theft occurred every 25.4 minutes.*
- ◆ *Motor vehicle theft accounted for 8.4 percent of the Total Crime Index and 9.5 percent of all Property Index offenses.*
- ◆ *The motor vehicle theft rate per 100,000 population was 372.6 in 2008.*
- ◆ *The cost of vehicles stolen in 2008 was \$119,039,796.*
- ◆ *In 2008, 14.5 percent of every 100 motor vehicle thefts were cleared by arrest or exceptional means.*
- ◆ *3,401 persons were reported arrested for motor vehicle theft in 2008. Of these, 77.1 percent were adults and 22.9 percent were juveniles. Of those arrested, 81.9 percent were male and 18.1 percent were female.*

**MOTOR VEHICLE THEFT  
SUMMARY: 2007 and 2008**

- ◆ *The motor vehicle theft offense rate decreased 9.2% between 2007 and 2008.*

YEAR	OFFENSES	RATE PER 100,000 POPULATION
2007	23,859	410.5
2008	20,723	372.6
Percent of Change	-13.1	-9.2

**TABLE 4.7.1  
MOTOR VEHICLE THEFT RATES  
BY POPULATION GROUP  
2008**

- ◆ *49.1% of all 2008 motor vehicle thefts were reported by police agencies serving jurisdictions with populations of 250,000 or more.*

POPULATION GROUP	OFFENSES	% OF TOTAL	RATE PER 100,000 POPULATION
<u>Police Agencies</u>			
250,000 +	10,189	49.1	1,283.9
100,000 - 249,999	1,810	8.7	681.8
50,000 - 99,999	854	4.1	231.9
25,000 - 49,999	1,289	6.2	256.9
10,000 - 24,999	1,663	8.0	264.5
2,500 - 9,999	1,282	6.2	189.3
Under 2,500	485	2.4	154.5
Sheriff's Dept. / County Police Suburban	1,927	9.3	190.9
Sheriff's Dept. -- Rural	1,224	5.9	122.7
<b>TOTAL</b>	<b>20,723</b>	<b>100.0</b>	<b>372.6</b>

**TABLE 4.7.2  
TYPE OF VEHICLE STOLEN  
2008**

TYPE	OFFENSES	% OF TOTAL
AUTOMOBILES	15,197	73.3
TRUCKS AND BUSES	3,369	16.3
OTHER VEHICLES	2,157	10.4
UNKNOWN	0	-
<b>TOTAL</b>	<b>20,723</b>	<b>100.0</b>

- ◆ 73.3% of the motor vehicle thefts reported in 2008 involved an automobile.

**TABLE 4.7.3  
MOTOR VEHICLE THEFT YEARLY LOSS  
2007 - 2008**

\$ LOSS <sup>1</sup> YEAR	ESTIMATED \$ LOSS PER INCIDENT	PERCENT <sup>2</sup> RECOVERED
2007	\$5,455.45	51.0
2008	5,742.15	50.9
<b>2008 TOTAL STATE LOSS<sup>3</sup> = \$119,039,796</b>		

- ◆ Between 2007 and 2008 the estimated per incident cost of motor vehicle theft increased by 5.3%.

<sup>1</sup> The dollar loss per incident is calculated using only those motor vehicle theft offenses for which law enforcement agencies reported an actual monetary loss.

<sup>2</sup> The estimated percent recovered is calculated using those motor vehicle theft offenses in which a motor vehicle is stolen locally and is recovered either locally or otherwise.

<sup>3</sup> Property loss was calculated by multiplying the total dollar loss per offense by the number of such offenses in 2008.

**TABLE 4.7.4  
MOTOR VEHICLE THEFT CLEARANCE RATES  
2007 - 2008**

- ◆ 14.5% of all 2008 motor vehicle thefts were cleared by arrest or exceptional means.

YEAR	PERCENT CLEARED	% OF CLEARED OFFENSES ONLY JUVENILES
2007	14.1	17.6
2008	14.5	15.1

**TABLE 4.7.5  
MOTOR VEHICLE THEFT ARRESTS  
BY SEX AND AGE GROUP  
2008**

- ◆ 62.4% of all 2008 motor vehicle theft arrests were adult males.

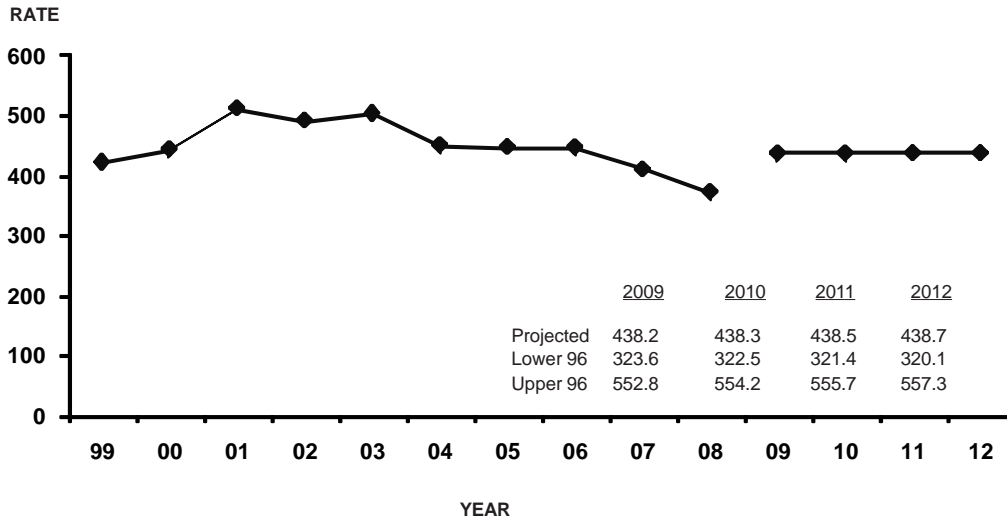
SEX	AGE GROUPS	ARRESTS	% OF TOTAL BURGLARY ARRESTS
MALE	ADULTS	2,122	62.4
	JUVENILES	664	19.5
FEMALE	ADULTS	499	14.7
	JUVENILES	116	3.4
<b>TOTAL</b>		3,401	100.0

**TABLE 4.7.6  
MOTOR VEHICLE THEFT ARRESTS  
BY RACE AND AGE GROUP  
2008**

- ◆ 38.1% of all 2008 motor vehicle theft arrests were white adults and 38.8% were black adults.

RACE	AGE GROUPS	ARRESTS	% OF TOTAL BURGLARY ARRESTS
WHITE	ADULTS	1,297	38.1
	JUVENILES	252	7.4
BLACK	ADULTS	1,319	38.8
	JUVENILES	528	15.5
AMERICAN INDIAN	ADULTS	3	0.1
	JUVENILES	0	0.0
ASIAN / OTHER	ADULTS	2	0.1
	JUVENILES	0	0.0
UNKNOWN		0	--
<b>TOTAL</b>		3,401	100.0

**FIGURE 4.7.1  
MOTOR VEHICLE THEFT OFFENSE RATES, STATE OF MISSOURI<sup>1</sup>  
TIME SERIES**



<sup>1</sup> Prior to 2001, motor vehicle theft offense rates were based on estimated motor vehicle theft offenses in the State of Missouri. They are computed on a per 100,000 population basis. See Glossary for explanation of the computations used to obtain these rates.

## 4.8 ARSON

### DEFINITION

Arson is defined as any willful or malicious burning or attempt to burn, with or without intent to defraud, a dwelling house, public building, motor vehicle or aircraft, personal property of another, etc. Only fires determined through investigation to have been willfully or maliciously set are classified as arsons. Fires of suspicious or unknown origins are excluded. Arson offenses are reported on an incident-by-incident basis.

### 2008 Summary

- ◆ *There were 1,801 arsons reported during 2008.*
- ◆ *In 2008, one arson occurred every 4.9 hours.*
- ◆ *Arsons accounted for 0.7 percent of the Total Crime Index and 0.8 percent of all Property Index offenses.*
- ◆ *The arson rate per 100,000 population in 2008 was 32.4.*
- ◆ *Residential dwellings accounted for 46.3 percent of all types of property destroyed by arson.*
- ◆ *Motor vehicles accounted for 24.2 percent of all types of property destroyed by arson.*
- ◆ *Arson accounted for \$36,516,962 in property loss in 2008.*
- ◆ *In 2008, 15.5 percent of every 100 arsons were cleared by arrest or exceptional means.*
- ◆ *397 persons were reported arrested for arson in 2008. Of these, 62.2 percent were adults and 37.7 percent were juveniles. Of those arrested, 86.3 percent were male and 13.6 percent were female.*

**ARSON SUMMARY: 2007 and 2008**

- ◆ *The arson offense rate increased by 0.9% between 2007 and 2008.*

YEAR	OFFENSES	RATE PER 100,000 POPULATION
2007	1,867	32.1
2008	1,801	32.4
Percent of Change	-3.5	0.9

**TABLE 4.8.1  
ARSON RATES BY POPULATION GROUP  
2008**

- ◆ *34.6% of all 2008 arsons were reported by police agencies serving jurisdictions with populations of 250,000 or more.*

POPULATION GROUP	OFFENSES	% OF TOTAL	RATE PER 100,000 POPULATION
<u>Police Agencies</u>			
250,000 +	624	34.6	78.6
100,000 - 249,999	124	6.9	46.7
50,000 - 99,999	72	4.0	19.5
25,000 - 49,999	167	9.3	33.3
10,000 - 24,999	153	8.5	24.3
2,500 - 9,999	180	10.0	26.4
Under 2,500	130	7.2	40.7
Sheriff's Dept. / County Police Suburban	206	11.4	20.4
Sheriff's Dept. -- Rural	145	8.1	14.5
<b>TOTAL</b>	<b>1,801</b>	<b>100.0</b>	<b>32.4</b>

**TABLE 4.8.2  
ARSON LOSS BY TYPE OF PROPERTY  
2008**

<b>STRUCTURES</b>	<b>OFFENSES</b>	<b>% OF TOTAL</b>	<b>\$ LOSS<sup>1</sup> / INCIDENT</b>
Single Occupancy Dwelling	729	40.5	\$25,702.40
Other Residential	104	5.8	13,847.60
Storage	74	4.1	12,041.20
Industrial/Manufacturing	3	0.2	33,333.40
Other Commercial	71	3.9	50,185.80
Community/Public	62	3.4	74,925.40
All Other Structures or Type of Structure Not Known	53	2.9	58,138.00
<b>MOBILE</b>			
Motor Vehicle	436	24.2	6,546.00
All Mobile Property or Type of Mobile Property Known	27	1.5	17,802.80
<b>OTHER</b>			
Other Property or Type of Property Not Known	242	13.4	2,900.40
<b>TOTAL</b>	1,801	100.0	20,263.60
<b>2008 TOTAL STATE LOSS<sup>2</sup> = \$36,516,962</b>			

◆ 40.5% of the arson loss involved single occupancy dwellings.

<sup>1</sup> The dollar loss per incident is calculated using only those arson offenses for which law enforcement agencies reported an actual monetary loss.

<sup>2</sup> Property loss is calculated by multiplying the total dollar loss per offense by the total number of such offenses in 2008.



**TABLE 4.8.3  
ARSON CLEARANCE RATES  
2007 - 2008**

- ◆ 15.5% of all 2008 arsons were cleared by arrest or exceptional means.

YEAR	PERCENT CLEARED	% OF CLEARED OFFENSES ONLY JUVENILES
2007	14.1	36.40
2008	15.5	33.3

**TABLE 4.8.4  
ARSON ARRESTS BY SEX AND AGE GROUP  
2008**

- ◆ 53.1% of all 2008 arson arrests were adult males.

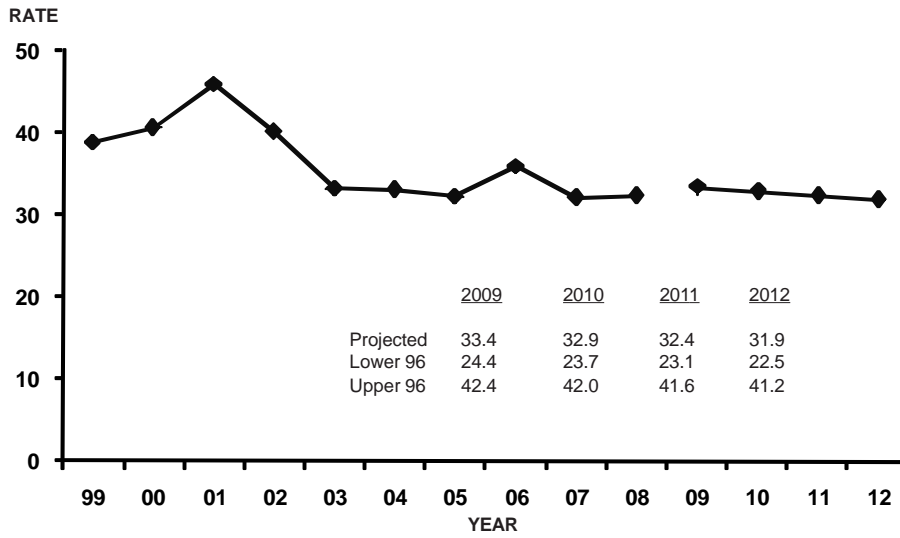
SEX	AGE GROUPS	ARRESTS	% OF TOTAL BURGLARY ARRESTS
MALE	ADULTS	211	53.1
	JUVENILES	132	33.2
FEMALE	ADULTS	36	9.1
	JUVENILES	18	4.5
<b>TOTAL</b>		397	100.0

**TABLE 4.8.5  
ARSON ARRESTS BY RACE AND AGE GROUP  
2008**

- ◆ 46.1% of all 2008 arson arrests were white adults and 15.6% were black adults.

RACE	AGE GROUPS	ARRESTS	% OF TOTAL ARSON ARRESTS
WHITE	ADULTS	183	46.1
	JUVENILES	110	27.7
BLACK	ADULTS	62	15.6
	JUVENILES	40	10.1
AMERICAN INDIAN	ADULTS	1	0.3
	JUVENILES	0	0.0
ASIAN / OTHER	ADULTS	1	0.3
	JUVENILES	0	0.0
<b>TOTAL</b>		397	100.0

**FIGURE 4.8.1  
ARSON OFFENSE RATES, STATE OF MISSOURI<sup>1</sup>  
TIME SERIES**



<sup>1</sup> Prior to 2001, arson offense rates were based on estimated arson offenses occurring in the State of Missouri. They are computed on a per 100,000 population basis. See Glossary for explanation of the computations used to obtain these rates.

## **5.0 MISSOURI DOMESTIC VIOLENCE ANALYSIS**

This section presents data on Domestic Violence activity in Missouri. Detail analysis is provided on:

- Domestic Violence Incidents
- Domestic Violence Related Homicides

## 5.1 DOMESTIC VIOLENCE RELATED INCIDENTS

### DEFINITION

Domestic violence incidents are reported whether or not an arrest is made and include any dispute arising between spouses, former spouses, persons with child(ren) in common regardless of whether they reside together, persons related by blood, persons related by marriage, non-married persons currently residing together, and non-married persons who have resided together in the past. Domestic violence incidents are reported when an officer believes a dispute crosses an abuse threshold as indicated by harassment, stalking, coercion, assault, sexual assault, battery, or unlawful imprisonment. Domestic violence incidents are reported by the highest ranked relationship between victim and offender, regardless of the number of persons or potential multiple relationships present during an incident.

### **2008 Summary**

- ◆ *There were 31,632 domestic violence incidents reported in 2008.*
- ◆ *In 2008, 7,048 domestic violence incidents involving spouses were reported.*
- ◆ *There were 8,208 domestic violence incidents involving persons residing together in 2008.*
- ◆ *In 2008, 4,812 domestic violence incidents involving blood relatives were reported.*

TABLE 5.1.1  
DOMESTIC VIOLENCE INCIDENTS' VICTIM / OFFENDER  
RELATIONSHIP AND DOMESTIC VIOLENCE RATES BY COUNTY  
2008

County	Population	Spouses	Former Spouses	Couples with Child(ren) in Common	Blood Relatives	People Related Through Marriage	People Who Live Together	People Who Lived Together in the Past	Total Domestic Violence Incidents	Rate Per 100,000 Pop.
ADAIR	23,760	58	13	23	43	5	62	16	224	942.8
ANDREW	15,759	21	2	6	10	2	9	3	53	336.3
ATCHISON	5,222	5	0	0	3	0	0	1	9	172.3
AUDRAIN	22,249	56	26	41	42	16	124	23	328	1,474.2
BARRY	36,140	96	19	10	11	3	49	7	195	539.6
BARTON	11,068	33	1	11	14	1	22	8	90	813.2
BATES	15,858	18	3	10	10	2	21	7	71	447.7
BENTON	18,358	19	2	8	12	3	39	3	87	473.9
BOLLINGER	10,208	6	2	0	11	0	6	3	28	274.3
BOONE	151,013	256	28	253	83	5	395	77	1,098	727.1
BUCHANAN	83,219	102	40	104	66	150	330	61	854	1,026.2
BUTLER	39,976	91	8	14	65	19	140	17	354	885.5
CALDWELL	7,999	15	1	2	9	2	13	2	44	550.1
CALLAWAY	40,420	99	9	52	130	10	148	15	463	1,145.5
CAMDEN	39,803	96	10	13	38	6	92	16	271	680.9
CAPE GIRARD	71,222	108	18	51	54	6	119	32	389	546.2
CARROLL	8,500	6	3	4	10	2	9	1	35	411.8
CARTER	5,328	4	0	1	2	1	4	0	12	225.2
CASS	67,773	222	12	83	136	17	163	29	662	976.8
CEDAR	3,729	9	0	3	8	3	10	1	34	911.8
CHARITON	1,575	2	0	0	1	0	0	0	3	190.5
CHRISTIAN	71,516	137	12	21	88	17	132	28	435	608.3
CLARK	6,145	3	0	2	0	0	2	0	7	113.9
CLAY	85,306	126	9	61	121	15	131	26	489	573.2
CLINTON	22,452	73	17	25	33	7	40	14	209	930.9
COLE	65,866	78	10	39	63	21	95	35	633	961.0
COOPER	15,078	22	2	10	12	3	24	6	79	523.9
CRAWFORD	27,469	113	9	36	96	7	92	11	364	1,325.1
DADE	6,212	5	2	0	2	0	2	1	12	193.2
DALLAS	16,675	14	2	1	8	0	18	4	47	281.9
DAVISS	6,408	6	0	2	6	0	6	0	20	312.1
DEKALB	5,270	12	3	2	11	0	10	1	39	740.0

TABLE 5.1.1  
DOMESTIC VIOLENCE INCIDENTS' VICTIM / OFFENDER  
RELATIONSHIP AND DOMESTIC VIOLENCE RATES BY COUNTY  
2008

County	Population	Spouses	Former Spouses	Couples with Child(ren) in Common	Blood Relatives	People Related Through Marriage	People Who Live Together	People Who Lived Together in the Past	Total Domestic Violence Incidents	Rate Per 100,000 Pop.
DENT	10,062	13	0	4	11	4	12	2	46	457.2
DOUGLAS	10,277	22	7	4	16	1	12	0	63	613
DUNKLIN	27,912	17	0	9	4	5	28	1	64	229.3
FRANKLIN	84,449	131	29	47	77	14	134	20	454	537.6
GASCONADE	5,769	9	0	9	5	0	8	3	34	589.4
GREENE	261,684	690	78	324	407	109	1,193	318	3,127	1195
GRUNDY	6,018	19	7	17	34	7	35	5	124	2,060.5
HARRISON	3,075	0	0	0	6	0	3	0	9	292.7
HENRY	17,597	33	11	20	15	7	37	18	143	812.6
HICKORY	7,393	9	0	0	8	0	2	1	20	270.5
HOLT	3,946	2	0	0	3	0	5	0	10	253.4
HOWARD	9,515	9	1	1	4	0	6	2	23	241.7
HOWELL	38,460	94	6	12	42	4	75	3	240	624
IRON	9,206	10	2	4	3	0	8	0	29	315
JACKSON	736,081	653	81	380	494	128	800	218	2,794	379.6
JASPER	115,578	327	27	168	75	30	143	43	1,262	1,091.9
JEFFERSON	214,887	268	26	31	286	49	505	79	1,244	578.9
JOHNSON	48,434	141	23	45	38	10	109	15	381	786.6
KNOX	2,136	1	0	0	1	0	4	0	6	280.9
LACLEDE	34,261	88	12	48	73	35	72	18	346	1,009.9
LAFAYETTE	21,175	9	2	1	4	1	17	3	37	174.7
LAWRENCE	33,497	61	12	3	28	8	49	4	174	519.4
LEWIS	8,248	14	8	6	13	4	15	9	69	836.6
LINCOLN	50,143	86	14	21	78	15	81	37	332	662.1
LINN	11,099	37	5	10	16	1	24	0	93	837.9
LIVINGSTON	4,757	2	0	0	1	0	0	0	3	63.1
MCDONALD	22,029	94	20	37	44	19	39	6	259	1,175.7
MACON	13,635	17	0	7	5	1	18	2	50	366.7
MADISON	11,585	31	7	2	26	6	47	7	126	1,087.6
MARIES	9,242	6	0	0	0	0	5	1	12	129.8
MARION	28,182	61	23	16	53	21	45	7	226	801.9
MERCER	2,288	4	0	1	3	0	3	2	13	568.2

TABLE 5.1.1  
DOMESTIC VIOLENCE INCIDENTS' VICTIM / OFFENDER  
RELATIONSHIP AND DOMESTIC VIOLENCE RATES BY COUNTY  
2008

County	Population	Spouses	Former Spouses	Couples with Child(ren) in Common	Blood Relatives	People Related Through Marriage	People Who Live Together	People Who Lived Together in the Past	Total Domestic Violence Incidents	Rate Per 100,000 Pop.
MILLER	23,147	42	17	15	22	9	32	9	146	630.8
MISSISSIPPI	7,067	26	15	15	22	8	17	12	115	1,627.3
MONITEAU	13,216	6	4	11	5	4	6	0	36	272.4
MONROE	7,725	17	0	0	14	5	10	6	52	673.1
MONTGOMERY	8,989	17	0	3	8	0	18	2	48	534
MORGAN	19,972	68	8	7	48	13	60	12	216	1,081.5
NEW MADRID	10,100	19	2	5	17	5	14	14	76	752.5
NEWTON	47,583	94	7	9	104	18	113	25	370	777.6
NODAWAY	17,679	12	1	10	9	0	16	2	50	282.8
OREGON	9,551	0	0	1	0	0	1	0	22	230.3
OSAGE	11,686	8	2	0	3	2	12	1	28	239.6
OZARK	8,506	0	0	1	0	0	5	1	9	105.8
PEMISCOT	18,252	33	1	20	9	1	21	7	92	504.1
PERRY	18,046	15	5	8	11	1	19	1	60	332.5
PETTIS	38,960	94	16	51	93	17	130	23	424	1,088.3
PHELPS	23,926	42	4	5	26	6	56	14	153	639.5
PIKE	14,984	31	3	13	19	0	44	3	114	760.8
PLATTE	39,242	30	6	8	50	4	48	7	153	389.9
POLK	28,611	58	6	18	31	7	49	7	176	615.1
PULASKI	44,218	63	7	10	39	12	106	15	252	569.9
PUTNAM	4,863	1	0	0	0	0	1	1	3	61.7
RALLS	8,981	12	0	1	4	0	6	0	23	256.1
RANDOLPH	20,224	19	6	34	17	2	60	11	149	736.7
RAY	21,047	23	2	16	66	2	31	10	151	717.4
REYNOLDS	6,122	4	0	3	1	0	1	2	11	179.7
RIPLEY	13,320	44	0	10	22	1	30	6	113	848.3
ST. CHARLES	277,718	138	16	174	128	25	116	23	1,779	640.6
ST. CLAIR	9,214	14	2	1	3	0	16	2	38	412.4
ST. FRANCOIS	32,433	90	11	26	54	8	96	12	297	915.7
ST. LOUIS	905,901	409	37	181	398	50	431	163	4,343	479.4
STE. GENEVI	17,813	27	0	4	15	5	24	6	81	454.7
SALINE	20,047	55	13	6	29	6	44	26	179	892.9

TABLE 5.1.1  
DOMESTIC VIOLENCE INCIDENTS' VICTIM / OFFENDER  
RELATIONSHIP AND DOMESTIC VIOLENCE RATES BY COUNTY  
2008

County	Population	Spouses	Former Spouses	Couples with Child(ren) in Common	Blood Relatives	People Related Through Marriage	People Who Live Together	People Who Lived Together in the Past	Total Domestic Violence Incidents	Rate Per 100,000 Pop.
SCHUYLER	1,968	0	0	0	0	0	1	0	1	50.8
SCOTLAND	4,592	6	0	2	0	2	2	0	12	261.3
SCOTT	38,697	122	24	83	102	8	141	49	530	1,369.6
SHANNON	7,872	4	0	2	1	0	7	1	15	190.5
SHELBY	2,801	3	0	0	1	0	3	5	12	428.4
STODDARD	28,620	21	7	3	10	1	18	2	62	216.6
STONE	30,029	94	5	23	81	10	91	16	320	1,065.6
SULLIVAN	5,347	14	1	4	5	1	9	4	38	710.7
TANEY	42,353	153	20	10	108	23	225	35	574	1,355.3
TEXAS	18,935	31	3	12	13	4	11	2	76	401.4
VERNON	19,108	42	12	13	39	2	43	8	162	847.8
WARREN	29,648	66	12	20	62	6	98	42	306	1,032.1
WASHINGTON	19,608	20	5	0	7	2	20	6	61	311.1
WAYNE	12,183	10	3	0	4	1	8	3	29	238
WEBSTER	34,085	73	10	8	33	15	45	6	190	557.4
WORTH	1,007	0	0	0	0	0	1	0	1	99.3
WRIGHT	13,900	9	0	2	8	1	11	2	33	237.4
<b>ST. LOUIS CITY</b>	<b>346,631</b>	<b>295</b>	<b>23</b>	<b>751</b>	<b>585</b>	<b>59</b>	<b>649</b>	<b>140</b>	<b>2,512</b>	<b>724.7</b>
<b>TOTAL</b>	<b>4,930,092</b>	<b>7,048</b>	<b>957</b>	<b>2,963</b>	<b>4,812</b>	<b>1,089</b>	<b>8,208</b>	<b>1,876</b>	<b>31,632</b>	<b>641.6</b>



## 5.2 DOMESTIC VIOLENCE RELATED HOMICIDES

### DEFINITION

Domestic violence related homicides are the willful killing of one human being by another and the victim and offender are related by blood, related by marriage, reside together, have resided together in the past, or are romantically involved. Suicides following domestic violence homicides are not included. Domestic violence related homicides are reported on a per victim basis.

### 2008 Summary

- ◆ *There were 54 domestic violence related homicides reported during 2008.*
- ◆ *Wives and girlfriends were killed in 35.3% of all domestic violence related homicides.*
- ◆ *Fathers and sons were killed in 11.1% of all domestic violence related homicides.*

**TABLE 5.2.1**  
**DOMESTIC VIOLENCE RELATED HOMICIDES**  
**VICTIM / OFFENDER RELATIONSHIP**  
**2008**

VICTIM / OFFENDER RELATIONSHIP	NUMBER OF HOMICIDES	PERCENT OF TOTAL
Husband	5	9.3
Wife	7	13.0
Common-Law Husband	1	1.9
Common-Law Wife	1	1.9
Mother	3	5.6
Father	2	3.7
Son	4	7.4
Daughter	0	0.0
Brother	1	1.9
Sister	0	0.0
In-Law	2	3.7
Stepfather	0	0.0
Stepmother	0	0.0
Stepson	2	3.7
Stepdaughter	0	0.0
Other Family Member	6	11.1
Acquaintance	0	0.0
Friend	0	0.0
Neighbor	0	0.0
Boyfriend	8	14.8
Girlfriend	11	20.4
Ex-Husband	0	0.0
Ex-Wife	0	0.0
Homosexual / Lesbian Partner	1	1.9
Other known Relationship	0	0.0
Unknown Relationship	0	0.0
<b>Total</b>	<b>54</b>	<b>100.0</b>

◆ 22.3% of the victims of domestic violence related homicides were husbands or wives.

## **6.0 MISSOURI LAW ENFORCEMENT AGENCY CRIME AND ARREST ANALYSIS**

A series of tables summarizes crime index offenses and arrest activity associated with law enforcement jurisdictions in the State of Missouri. These data displays provide an overview of the extent of the crime problem within Missouri communities.

Population figures in this section are estimates based on the last census taken by the U.S. Census Bureau and represent the population associated with the reporting agency's jurisdiction. For rural counties, the figures represent the jurisdiction normally covered by sheriff's departments and/or county police departments. These population figures are computed by subtracting the population of all incorporated municipalities within a county having their own law enforcement agencies from the total population of the county.

## **6.1 MISSOURI POLITICAL SUBDIVISION INDEX CRIME ANALYSIS**

A series of tables summarizes 2008 crime index offenses and arrests for all political subdivisions in Missouri. These tables display statistics for each index crime and rates per 100,000 population. Index crime totals are also provided for all Missouri counties.

**TABLE 6.1.1  
INDEX OFFENSES BY CRIME TYPE  
AND POLITICAL SUBDIVISION  
2008**

Reporting Agency	Population	MOS.	Crime Index		Violent Offenses					Property Offenses				
			Total	Rate/ 100,000	Total	Murder	Rape	Robbery	Agg. Assault	Total	Burglary	Theft	MV Theft	Arson
<b>ADAIR COUNTY</b>	<b>24,553</b>	.	<b>588</b>	<b>2,394.8</b>	<b>80</b>	<b>0</b>	<b>4</b>	<b>7</b>	<b>69</b>	<b>508</b>	<b>74</b>	<b>415</b>	<b>18</b>	<b>1</b>
ADAIR CO - RURAL	6,621	12	22	332.3	13	0	2	0	11	9	3	4	2	0
BRASHER	271	1	0	.	0	0	0	0	0	0	0	0	0	0
KIRKSVILLE	17,139	12	468	2,730.6	66	0	1	7	58	402	50	337	15	0
NOVINGER	522	4	0	.	0	0	0	0	0	0	0	0	0	0
TRUMAN STATE UNIVERSITY	0	12	98	.	1	0	1	0	0	97	21	74	1	1
<b>ANDREW COUNTY</b>	<b>15,759</b>	.	<b>236</b>	<b>1,497.6</b>	<b>23</b>	<b>0</b>	<b>0</b>	<b>1</b>	<b>22</b>	<b>213</b>	<b>61</b>	<b>145</b>	<b>6</b>	<b>1</b>
ANDREW CO - RURAL	8,786	12	126	1,434.1	17	0	0	1	16	109	34	70	5	0
COUNTRY CLUB VILLAGE	1,932	12	11	569.4	0	0	0	0	0	11	4	7	0	0
SAVANNAH	5,041	12	99	1,963.9	6	0	0	0	6	93	23	68	1	1
<b>ATCHISON COUNTY</b>	<b>5,222</b>	.	<b>48</b>	<b>919.2</b>	<b>3</b>	<b>0</b>	<b>0</b>	<b>0</b>	<b>3</b>	<b>45</b>	<b>12</b>	<b>27</b>	<b>6</b>	<b>0</b>
ATCHISON CO - RURAL	2,082	12	27	1,296.8	0	0	0	0	0	27	7	18	2	0
ROCK PORT	1,313	12	6	457.0	0	0	0	0	0	6	3	2	1	0
TARKIO	1,827	12	15	821.0	3	0	0	0	3	12	2	7	3	0
<b>AUDRAIN COUNTY</b>	<b>23,562</b>	.	<b>498</b>	<b>2,113.6</b>	<b>41</b>	<b>0</b>	<b>3</b>	<b>10</b>	<b>28</b>	<b>457</b>	<b>134</b>	<b>309</b>	<b>12</b>	<b>2</b>
AUDRAIN CO - RURAL	8,919	12	174	1,950.9	13	0	0	2	11	161	59	96	6	0
FARBER	394	12	0	0.0	0	0	0	0	0	0	0	0	0	0
LADDONIA	594	1	0	.	0	0	0	0	0	0	0	0	0	0
MARTINSBURG	325	12	0	0.0	0	0	0	0	0	0	0	0	0	0
MEXICO	10,978	12	258	2,350.2	12	0	3	8	1	246	67	174	3	2
VANDALIA	2,352	12	66	2,806.1	16	0	0	0	16	50	8	39	3	0
<b>BARRY COUNTY</b>	<b>38,966</b>	.	<b>994</b>	<b>2,550.9</b>	<b>104</b>	<b>3</b>	<b>6</b>	<b>2</b>	<b>93</b>	<b>890</b>	<b>219</b>	<b>630</b>	<b>31</b>	<b>10</b>
BARRY CO - RURAL	22,431	12	452	2,015.1	83	0	4	0	79	369	108	249	9	3
BUTTERFIELD	419	12	0	0.0	0	0	0	0	0	0	0	0	0	0
CASSVILLE	3,245	12	160	4,930.7	9	0	0	0	9	151	21	123	6	1
EXETER	748	12	2	267.4	0	0	0	0	0	2	1	0	0	1
MONETT	8,835	12	347	3,927.6	8	1	1	2	4	339	79	243	15	2
PURDY	1,157	12	29	2,506.5	2	0	1	0	1	27	10	15	1	1
SELIGMAN	919	12	0	0.0	0	0	0	0	0	0	0	0	0	0
WASHBURN	472	12	4	847.5	2	2	0	0	0	2	0	0	0	2
WHEATON	740	12	0	0.0	0	0	0	0	0	0	0	0	0	0
<b>BARTON COUNTY</b>	<b>11,068</b>	.	<b>261</b>	<b>2,358.1</b>	<b>41</b>	<b>0</b>	<b>5</b>	<b>2</b>	<b>34</b>	<b>220</b>	<b>44</b>	<b>167</b>	<b>2</b>	<b>7</b>
BARTON CO - RURAL	5,753	12	105	1,825.1	14	0	3	1	10	91	25	61	0	5
LAMAR	4,529	12	148	3,267.8	25	0	2	1	22	123	15	105	1	2
LIBERAL	786	12	8	1,017.8	2	0	0	0	2	6	4	1	1	0
<b>BATES COUNTY</b>	<b>15,858</b>	.	<b>440</b>	<b>2,774.6</b>	<b>53</b>	<b>1</b>	<b>5</b>	<b>1</b>	<b>46</b>	<b>387</b>	<b>93</b>	<b>268</b>	<b>21</b>	<b>5</b>
BATES CO - RURAL	8,214	12	191	2,325.3	36	1	5	0	30	155	62	84	9	0
ADRIAN	1,882	12	32	1,700.3	5	0	0	0	5	27	6	19	1	1
BUTLER	4,269	12	169	3,958.8	4	0	0	1	3	165	16	138	9	2
RICH HILL	1,493	12	48	3,215.0	8	0	0	0	8	40	9	27	2	2
<b>BENTON COUNTY</b>	<b>18,358</b>	.	<b>391</b>	<b>2,129.9</b>	<b>67</b>	<b>0</b>	<b>6</b>	<b>1</b>	<b>60</b>	<b>324</b>	<b>82</b>	<b>228</b>	<b>13</b>	<b>1</b>
BENTON CO - RURAL	13,905	12	261	1,877.0	55	0	6	1	48	206	57	143	5	1
COLE CAMP	1,143	12	14	1,224.8	2	0	0	0	2	12	4	8	0	0
LINCOLN	1,081	12	17	1,572.6	0	0	0	0	0	17	4	12	1	0
WARSAW	2,229	12	99	4,441.5	10	0	0	0	10	89	17	65	7	0

**TABLE 6.1.1  
INDEX OFFENSES BY CRIME TYPE  
AND POLITICAL SUBDIVISION  
2008**

Reporting Agency	Population	MOS.	Crime Index		Violent Offenses					Property Offenses				
			Total	Rate/ 100,000	Total	Murder	Rape	Robbery	Agg. Assault	Total	Burglary	Theft	MV Theft	Arson
<b>BOLLINGER COUNTY</b>	<b>11,698</b>	.	<b>137</b>	<b>1,171.1</b>	<b>12</b>	<b>1</b>	<b>1</b>	<b>1</b>	<b>9</b>	<b>125</b>	<b>40</b>	<b>82</b>	<b>2</b>	<b>1</b>
BOLLINGER CO - RURAL	10,208	12	94	920.8	9	1	1	6	85	30	52	2	1	
MARBLE HILL	1,490	12	43	2,885.9	3	0	0	3	40	10	30	0	0	
<b>BOONE COUNTY</b>	<b>151,915</b>	.	<b>5,834</b>	<b>3,840.3</b>	<b>527</b>	<b>6</b>	<b>26</b>	<b>152</b>	<b>343</b>	<b>5,307</b>	<b>1,129</b>	<b>3,942</b>	<b>209</b>	<b>27</b>
BOONE CO - RURAL	44,998	12	921	2,046.8	111	1	5	94	810	236	513	50	11	
ASHLAND	2,205	12	54	2,449.0	6	0	0	6	48	5	37	6	0	
CENTRALIA	3,676	12	89	2,421.1	4	0	1	3	85	22	59	4	0	
COLUMBIA	99,174	12	4,357	4,393.3	392	5	19	230	3,965	836	2,968	147	14	
HALLSVILLE	960	12	36	3,750.0	1	0	0	1	35	6	29	0	0	
STURGEON (MIBRS)	902	4	9	997.8	3	0	0	3	6	1	4	0	1	
UNIVERSITY OF MO - COLUMBIA	0	12	368	.	10	0	1	6	358	23	332	2	1	
<b>BUCHANAN COUNTY</b>	<b>83,219</b>	.	<b>4,344</b>	<b>5,220.0</b>	<b>378</b>	<b>3</b>	<b>14</b>	<b>90</b>	<b>271</b>	<b>3,966</b>	<b>860</b>	<b>2,844</b>	<b>237</b>	<b>25</b>
BUCHANAN CO - RURAL	11,269	12	254	2,254.0	21	0	1	18	233	75	141	15	2	
ST. JOSEPH	71,950	12	4,020	5,587.2	356	3	13	88	3,664	772	2,647	222	23	
MISSOURI WESTERN STATE COLLEGE	0	12	70	.	1	0	0	1	69	13	56	0	0	
<b>BUTLER COUNTY</b>	<b>40,456</b>	.	<b>2,007</b>	<b>4,960.9</b>	<b>163</b>	<b>1</b>	<b>6</b>	<b>21</b>	<b>135</b>	<b>1,844</b>	<b>416</b>	<b>1,330</b>	<b>73</b>	<b>25</b>
BUTLER CO - RURAL	22,947	12	603	2,627.8	54	0	0	52	549	149	355	41	4	
POPLAR BLUFF	17,029	12	1,401	8,227.1	108	1	6	82	1,293	267	974	32	20	
QULIN	480	12	3	625.0	1	0	0	1	2	0	1	0	1	
<b>CALDWELL COUNTY</b>	<b>7,999</b>	.	<b>135</b>	<b>1,687.7</b>	<b>16</b>	<b>0</b>	<b>3</b>	<b>12</b>	<b>119</b>	<b>26</b>	<b>74</b>	<b>17</b>	<b>2</b>	
CALDWELL CO - RURAL	4,649	12	85	1,828.4	10	0	1	8	75	20	39	14	2	
BRAYMER	952	10	5	525.2	2	0	1	1	3	0	2	1	0	
HAMILTON	1,794	12	42	2,341.1	4	0	1	3	38	5	31	2	0	
POLO	604	12	3	496.7	0	0	0	0	3	1	2	0	0	
<b>CALLAWAY COUNTY</b>	<b>41,158</b>	.	<b>1,637</b>	<b>3,977.4</b>	<b>86</b>	<b>2</b>	<b>8</b>	<b>5</b>	<b>71</b>	<b>1,551</b>	<b>344</b>	<b>1,129</b>	<b>63</b>	<b>15</b>
CALLAWAY CO - RURAL	24,525	12	840	3,425.1	25	2	4	17	815	199	568	42	6	
AUXVASSE	994	12	31	3,118.7	1	0	0	1	30	6	21	2	1	
FULTON	11,261	12	632	5,612.3	47	0	3	41	585	113	449	17	6	
HOLTS SUMMIT	3,640	12	129	3,544.0	13	0	1	12	116	24	88	2	2	
NEW BLOOMFIELD	738	12	5	677.5	0	0	0	0	5	2	3	0	0	
<b>CAMDEN COUNTY</b>	<b>40,576</b>	.	<b>1,187</b>	<b>2,925.4</b>	<b>86</b>	<b>0</b>	<b>2</b>	<b>2</b>	<b>82</b>	<b>1,101</b>	<b>187</b>	<b>859</b>	<b>40</b>	<b>15</b>
CAMDEN CO - RURAL	31,497	12	598	1,898.6	39	0	0	39	559	125	395	35	4	
CAMDENTON	3,386	12	175	5,168.3	22	0	2	20	153	18	125	2	8	
CLIMAX SPRINGS	86	1	2	2,325.6	0	0	0	0	2	0	0	0	2	
LINN CREEK	299	12	10	3,344.5	2	0	0	2	8	1	7	0	0	
MACKS CREEK	288	2	0	0.0	0	0	0	0	0	0	0	0	0	
OSAGE BEACH	4,621	12	402	8,699.4	23	0	0	21	379	43	332	3	1	
SUNRISE BEACH	399	2	0	0.0	0	0	0	0	0	0	0	0	0	
<b>CAPE GIRARDEAU COUNTY</b>	<b>71,762</b>	.	<b>3,353</b>	<b>4,672.4</b>	<b>319</b>	<b>3</b>	<b>23</b>	<b>62</b>	<b>231</b>	<b>3,034</b>	<b>538</b>	<b>2,401</b>	<b>59</b>	<b>36</b>
CAPE GIRARDEAU CO - RURAL	20,552	12	402	1,956.0	118	0	1	4	113	284	117	152	15	0
CAPE GIRARDEAU	37,156	12	2,447	6,585.7	177	3	18	56	100	2,270	338	1,868	28	36
DELTA	540	12	0	0.0	0	0	0	0	0	0	0	0	0	
JACKSON	13,514	12	444	3,285.5	19	0	0	18	425	74	335	16	0	
SOUTHEAST MO STATE UNIVERSITY	0	12	60	.	5	0	4	1	55	9	46	0	0	

**TABLE 6.1.1  
INDEX OFFENSES BY CRIME TYPE  
AND POLITICAL SUBDIVISION  
2008**

Reporting Agency	Population	MOS.	Crime Index		Violent Offenses					Property Offenses				
			Total	Rate/ 100,000	Total	Murder	Rape	Robbery	Agg. Assault	Total	Burglary	Theft	MV Theft	Arson
<b>CARROLL COUNTY</b>	<b>8,500</b>	.	<b>82</b>	<b>964.7</b>	<b>11</b>	<b>0</b>	<b>4</b>	<b>2</b>	<b>5</b>	<b>71</b>	<b>18</b>	<b>41</b>	<b>12</b>	<b>0</b>
CARROLL CO - RURAL	3,842	12	49	1,275.4	6	0	2	1	3	43	7	25	11	0
CARROLLTON	3,896	5	32	821.4	5	0	2	1	2	27	11	16	0	0
NORBORNE	762	12	1	131.2	0	0	0	0	0	1	0	0	1	0
<b>CARTER COUNTY</b>	<b>5,929</b>	.	<b>42</b>	<b>708.4</b>	<b>2</b>	<b>0</b>	<b>0</b>	<b>1</b>	<b>1</b>	<b>40</b>	<b>12</b>	<b>22</b>	<b>6</b>	<b>0</b>
CARTER CO - RURAL	4,508	12	35	776.4	0	0	0	0	0	35	11	18	6	0
ELLSINORE	364	12	0	0.0	0	0	0	0	0	0	0	0	0	0
GRANDIN	237	12	0	0.0	0	0	0	0	0	0	0	0	0	0
VAN BUREN	820	12	7	853.7	2	0	0	1	1	5	1	4	0	0
<b>CASS COUNTY</b>	<b>95,395</b>	.	<b>2,211</b>	<b>2,317.7</b>	<b>152</b>	<b>3</b>	<b>13</b>	<b>16</b>	<b>120</b>	<b>2,059</b>	<b>415</b>	<b>1,500</b>	<b>134</b>	<b>10</b>
CASS CO - RURAL	25,562	12	424	1,658.7	72	1	6	3	62	352	130	190	31	1
ARCHIE	982	12	26	2,647.7	1	0	0	0	1	25	3	21	1	0
BELTON	24,436	12	665	2,721.4	48	0	4	11	33	617	122	432	59	4
CLEVELAND	676	12	7	1,035.5	1	0	0	1	0	6	2	3	1	0
CREIGHTON	347	11	2	576.4	0	0	0	0	0	2	1	1	0	0
DREXEL	1,095	12	41	3,744.3	1	0	0	0	1	40	9	30	1	0
EAST LYNNE	307	6	6	1,954.4	2	0	0	0	2	4	0	3	1	0
FREEMAN	594	12	0	0.0	0	0	0	0	0	0	0	0	0	0
GARDEN CITY	1,655	12	31	1,873.1	2	0	1	0	1	29	6	17	3	3
HARRISONVILLE	9,755	12	426	4,367.0	11	1	0	1	9	415	56	332	26	1
LAKE WINNEBAGO	1,114	12	6	538.6	0	0	0	0	0	6	0	6	0	0
PECULIAR	4,472	12	79	1,766.5	4	0	1	0	3	75	16	58	1	0
PLEASANT HILL	7,026	12	154	2,191.9	3	1	0	0	2	151	34	113	4	0
RAYMORE	17,238	12	344	1,995.6	7	0	1	0	6	337	36	294	6	1
STRASBURG	136	12	0	0.0	0	0	0	0	0	0	0	0	0	0
<b>CEDAR COUNTY</b>	<b>11,454</b>	.	<b>246</b>	<b>2,147.7</b>	<b>21</b>	<b>0</b>	<b>2</b>	<b>0</b>	<b>19</b>	<b>225</b>	<b>60</b>	<b>161</b>	<b>4</b>	<b>0</b>
CEDAR CO - RURAL	7,725	12	87	1,126.2	3	0	0	0	3	84	24	59	1	0
EL DORADO SPRINGS	3,729	12	159	4,263.9	18	0	2	0	16	141	36	102	3	0
<b>CHARITON COUNTY</b>	<b>7,622</b>	.	<b>34</b>	<b>446.1</b>	<b>2</b>	<b>0</b>	<b>0</b>	<b>0</b>	<b>2</b>	<b>32</b>	<b>10</b>	<b>21</b>	<b>1</b>	<b>0</b>
CHARITON CO - RURAL	4,685	.	.	.	.	.	.	.	.	.	.	.	.	.
BRUNSWICK	864	5	5	578.7	1	0	0	0	1	4	2	1	1	0
KEYTESVILLE	498	11	0	0.0	0	0	0	0	0	0	0	0	0	0
SALISBURY	1,575	12	29	1,841.3	1	0	0	0	1	28	8	20	0	0
<b>CHRISTIAN COUNTY</b>	<b>72,424</b>	.	<b>1,322</b>	<b>1,825.4</b>	<b>168</b>	<b>1</b>	<b>3</b>	<b>6</b>	<b>158</b>	<b>1,154</b>	<b>259</b>	<b>823</b>	<b>66</b>	<b>6</b>
CHRISTIAN CO - RURAL	32,418	12	402	1,240.1	108	0	2	0	106	294	98	173	22	1
BILLINGS	1,111	12	40	3,600.4	3	0	0	0	3	37	3	33	0	1
CLEVER	1,414	12	7	495.0	3	0	0	0	3	4	1	2	0	1
HIGHLANDVILLE	908	12	1	110.1	0	0	0	0	0	1	0	1	0	0
NIXA	18,202	12	335	1,840.5	11	1	1	2	7	324	59	243	21	1
OZARK	17,177	12	510	2,969.1	39	0	0	4	35	471	93	356	20	2
SPARTA	1,194	12	27	2,261.3	4	0	0	0	4	23	5	15	3	0

**TABLE 6.1.1  
INDEX OFFENSES BY CRIME TYPE  
AND POLITICAL SUBDIVISION  
2008**

Reporting Agency	Population	MOS.	Crime Index		Violent Offenses					Property Offenses				
			Total	Rate/ 100,000	Total	Murder	Rape	Robbery	Agg. Assault	Total	Burglary	Theft	MV Theft	Arson
<b>CLARK COUNTY</b>	<b>6,145</b>	.	<b>67</b>	<b>1,090.3</b>	<b>9</b>	<b>0</b>	<b>1</b>	<b>1</b>	<b>7</b>	<b>58</b>	<b>29</b>	<b>24</b>	<b>5</b>	<b>0</b>
CLARK CO - RURAL	3,969	12	60	1,511.7	9	0	1	1	7	51	26	20	5	0
KAHOKA	2,176	12	7	321.7	0	0	0	0	0	7	3	4	0	0
<b>CLAY COUNTY</b>	<b>112,898</b>	.	<b>2,899</b>	<b>2,567.8</b>	<b>272</b>	<b>0</b>	<b>44</b>	<b>48</b>	<b>180</b>	<b>2,627</b>	<b>531</b>	<b>1,839</b>	<b>221</b>	<b>36</b>
CLAY CO - RURAL	16,199	12	256	1,580.3	22	0	2	2	18	234	98	111	19	6
BIRMINGHAM	218	12	4	1,834.9	0	0	0	0	0	4	3	0	1	0
CLAY COUNTY DTF	0	12	0	.	0	0	0	0	0	0	0	0	0	0
CLAY COUNTY PARKS	0	12	27	.	2	0	1	0	1	25	4	19	2	0
CLAYCOMO	1,299	12	35	2,694.4	6	0	1	1	4	29	9	17	2	1
EXCELSIOR SPRINGS	11,840	12	474	4,003.4	64	0	2	7	55	410	93	295	13	9
GLADSTONE	27,542	12	712	2,585.1	65	0	16	15	34	647	144	424	69	10
KEARNEY	8,214	12	147	1,789.6	9	0	4	2	3	138	13	117	7	1
LIBERTY	29,993	12	620	2,067.1	58	0	12	7	39	562	83	431	41	7
MOSBY	247	12	3	1,214.6	0	0	0	0	0	3	1	2	0	0
NORTH KANSAS CITY	5,558	12	450	8,096.4	35	0	3	12	20	415	36	322	57	0
OAKVIEW VILLAGE	393	12	3	763.4	0	0	0	0	0	3	1	2	0	0
PLEASANT VALLEY	3,494	12	69	1,974.8	4	0	2	1	1	65	30	30	3	2
RANDOLPH	50	12	1	2,000.0	1	0	0	1	0	0	0	0	0	0
SMITHVILLE	7,851	12	98	1,248.2	6	0	1	0	5	92	16	69	7	0
<b>CLINTON COUNTY</b>	<b>22,452</b>	.	<b>407</b>	<b>1,812.8</b>	<b>35</b>	<b>0</b>	<b>7</b>	<b>0</b>	<b>28</b>	<b>372</b>	<b>93</b>	<b>248</b>	<b>22</b>	<b>9</b>
CLINTON CO - RURAL	9,362	12	112	1,196.3	14	0	3	0	11	98	25	56	16	1
CAMERON	5,971	12	179	2,997.8	8	0	0	0	8	171	31	131	3	6
GOWER	1,435	12	26	1,811.8	1	0	0	0	1	25	5	20	0	0
HOLT	469	10	9	1,919.0	0	0	0	0	0	9	8	0	1	0
LATHROP	2,323	12	40	1,721.9	7	0	1	0	6	33	18	13	1	1
PLATTSBURG	2,416	12	41	1,697.0	5	0	3	0	2	36	6	28	1	1
TRIMBLE	476	12	0	0.0	0	0	0	0	0	0	0	0	0	0
<b>COLE COUNTY</b>	<b>67,453</b>	.	<b>2,288</b>	<b>3,392.0</b>	<b>253</b>	<b>1</b>	<b>14</b>	<b>33</b>	<b>205</b>	<b>2,035</b>	<b>409</b>	<b>1,543</b>	<b>68</b>	<b>15</b>
COLE CO - RURAL	28,788	12	548	1,903.6	46	0	3	3	40	502	152	328	19	3
JEFFERSON CITY	37,078	12	1,638	4,417.7	202	1	11	29	161	1,436	233	1,142	49	12
LINCOLN UNIVERSITY	0	12	56	.	5	0	0	1	4	51	24	27	0	0
MO CAPITOL POLICE	0	12	46	.	0	0	0	0	0	46	0	46	0	0
RUSSELVILLE	729	1	0	0.0	0	0	0	0	0	0	0	0	0	0
TAOS	858	3	0	0.0	0	0	0	0	0	0	0	0	0	0
MO DEPT CONSERVATION	0	12	0	.	0	0	0	0	0	0	0	0	0	0
MO DIV OF ALCOHOL AND TOBACCO CTRL	0	12	0	.	0	0	0	0	0	0	0	0	0	0
MO GAMING COMM	0	12	0	.	0	0	0	0	0	0	0	0	0	0
MO PARK RNGR GHQ	0	3	0	.	0	0	0	0	0	0	0	0	0	0
MO STATE FIRE MARSHAL	0	8	0	.	0	0	0	0	0	0	0	0	0	0
MO STATE WATER PATROL	0	12	0	.	0	0	0	0	0	0	0	0	0	0
<b>COOPER COUNTY</b>	<b>15,078</b>	.	<b>507</b>	<b>3,362.5</b>	<b>22</b>	<b>0</b>	<b>1</b>	<b>1</b>	<b>20</b>	<b>485</b>	<b>97</b>	<b>365</b>	<b>19</b>	<b>4</b>
COOPER CO - RURAL	6,726	12	197	2,928.9	9	0	1	0	8	188	70	102	15	1
BOONVILLE	7,606	12	284	3,733.9	12	0	0	1	11	272	20	245	4	3
PILOT GROVE	746	12	26	3,485.3	1	0	0	0	1	25	7	18	0	0



**TABLE 6.1.1  
INDEX OFFENSES BY CRIME TYPE  
AND POLITICAL SUBDIVISION  
2008**

Reporting Agency	Population	MOS.	Crime Index		Violent Offenses					Property Offenses				
			Total	Rate/ 100,000	Total	Murder	Rape	Robbery	Agg. Assault	Total	Burglary	Theft	MV Theft	Arson
<b>CRAWFORD COUNTY</b>	<b>29,217</b>	.	<b>754</b>	<b>2,580.7</b>	<b>37</b>	<b>0</b>	<b>2</b>	<b>0</b>	<b>35</b>	<b>717</b>	<b>133</b>	<b>553</b>	<b>29</b>	<b>2</b>
CRAWFORD CO - RURAL	15,738	12	134	851.4	7	0	0	0	7	127	43	74	10	0
BOURBON	1,408	1	1	71.0	0	0	0	0	0	1	0	1	0	0
CUBA	3,558	12	246	6,914.0	6	0	0	0	6	240	32	202	6	0
LEASBURG	340	1	0	0.0	0	0	0	0	0	0	0	0	0	0
STEELVILLE	1,478	12	43	2,909.3	13	0	1	0	12	30	6	21	3	0
SULLIVAN	6,695	12	330	4,929.1	11	0	1	0	10	319	52	255	10	2
<b>DADE COUNTY</b>	<b>7,135</b>	.	<b>89</b>	<b>1,247.4</b>	<b>9</b>	<b>0</b>	<b>0</b>	<b>0</b>	<b>9</b>	<b>80</b>	<b>20</b>	<b>44</b>	<b>16</b>	<b>0</b>
DADE CO - RURAL	4,654	12	63	1,353.7	3	0	0	0	3	60	12	35	13	0
EVERTON	309	12	6	1,941.7	0	0	0	0	0	6	4	0	2	0
GREENFIELD	1,249	12	17	1,361.1	6	0	0	0	6	11	4	6	1	0
LOCKWOOD	923	12	3	325.0	0	0	0	0	0	3	0	3	0	0
<b>DALLAS COUNTY</b>	<b>16,675</b>	.	<b>350</b>	<b>2,099.0</b>	<b>49</b>	<b>0</b>	<b>0</b>	<b>3</b>	<b>46</b>	<b>301</b>	<b>80</b>	<b>202</b>	<b>13</b>	<b>6</b>
DALLAS CO - RURAL	12,953	12	187	1,443.7	38	0	0	1	37	149	48	91	9	1
BUFFALO	3,289	12	148	4,499.8	7	0	0	2	5	141	29	105	4	3
URBANA	433	12	15	3,464.2	4	0	0	0	4	11	3	6	0	2
<b>DAVISS COUNTY</b>	<b>6,408</b>	.	<b>102</b>	<b>1,591.8</b>	<b>13</b>	<b>1</b>	<b>0</b>	<b>0</b>	<b>12</b>	<b>89</b>	<b>40</b>	<b>40</b>	<b>9</b>	<b>0</b>
DAVISS CO - RURAL	4,667	12	76	1,628.5	10	1	0	0	9	66	33	27	6	0
GALLATIN	1,741	12	26	1,493.4	3	0	0	0	3	23	7	13	3	0
<b>DEKALB COUNTY</b>	<b>6,407</b>	.	<b>119</b>	<b>1,857.3</b>	<b>17</b>	<b>0</b>	<b>4</b>	<b>1</b>	<b>12</b>	<b>102</b>	<b>39</b>	<b>53</b>	<b>8</b>	<b>2</b>
DE KALB CO - RURAL	4,529	12	109	2,406.7	15	0	4	1	10	94	34	50	8	2
MAYSVILLE	1,137	12	6	527.7	2	0	0	0	2	4	2	2	0	0
STEWARTSVILLE	741	11	4	539.8	0	0	0	0	0	4	3	1	0	0
<b>DENT COUNTY</b>	<b>14,881</b>	.	<b>331</b>	<b>2,224.3</b>	<b>33</b>	<b>1</b>	<b>0</b>	<b>3</b>	<b>29</b>	<b>298</b>	<b>63</b>	<b>217</b>	<b>16</b>	<b>2</b>
DENT CO - RURAL	10,062	12	125	1,242.3	11	1	0	0	10	114	44	63	6	1
SALEM	4,819	12	206	4,274.7	22	0	0	3	19	184	19	154	10	1
<b>DOUGLAS COUNTY</b>	<b>13,377</b>	.	<b>371</b>	<b>2,773.4</b>	<b>58</b>	<b>2</b>	<b>0</b>	<b>0</b>	<b>56</b>	<b>313</b>	<b>86</b>	<b>200</b>	<b>25</b>	<b>2</b>
DOUGLAS CO - RURAL	10,277	12	141	1,372.0	42	2	0	0	40	99	40	39	18	2
AVA	3,100	12	230	7,419.4	16	0	0	0	16	214	46	161	7	0
<b>DUNKLIN COUNTY</b>	<b>31,623</b>	.	<b>1,194</b>	<b>3,775.7</b>	<b>89</b>	<b>2</b>	<b>6</b>	<b>9</b>	<b>72</b>	<b>1,105</b>	<b>253</b>	<b>809</b>	<b>32</b>	<b>11</b>
DUNKLIN CO - RURAL	9,161	12	272	2,969.1	26	0	1	1	24	246	58	173	14	1
ARBYRD	493	12	3	608.5	0	0	0	0	0	3	3	0	0	0
CAMPBELL	1,814	12	44	2,425.6	0	0	0	0	0	44	11	33	0	0
CARDWELL	729	12	13	1,783.3	4	0	1	0	3	9	1	8	0	0
CLARKTON	1,242	12	29	2,334.9	4	0	1	0	3	25	9	9	3	4
HOLCOMB	675	12	0	0.0	0	0	0	0	0	0	0	0	0	0
HORNERSVILLE	660	12	2	303.0	2	0	0	0	2	0	0	0	0	0
KENNETT	10,749	12	712	6,623.9	43	2	3	8	30	669	138	512	15	4
MALDEN	4,505	12	97	2,153.2	8	0	0	0	8	89	27	60	0	2
SENATH	1,595	11	22	1,379.3	2	0	0	0	2	20	6	14	0	0

**TABLE 6.1.1  
INDEX OFFENSES BY CRIME TYPE  
AND POLITICAL SUBDIVISION  
2008**

Reporting Agency	Population	MOS.	Crime Index		Violent Offenses					Property Offenses				
			Total	Rate/ 100,000	Total	Murder	Rape	Robbery	Agg. Assault	Total	Burglary	Theft	MV Theft	Arson
<b>FRANKLIN COUNTY</b>	<b>94,003</b>	.	<b>2,733</b>	<b>2,907.4</b>	<b>269</b>	<b>2</b>	<b>15</b>	<b>10</b>	<b>242</b>	<b>2,464</b>	<b>419</b>	<b>1,931</b>	<b>105</b>	<b>9</b>
FRANKLIN CO - RURAL	56,382	12	914	1,621.1	63	2	8	3	50	851	175	626	48	2
GERALD	1,227	12	19	1,548.5	2	0	0	0	2	17	6	10	1	0
LESLIE	86	1	1	1,162.8	0	0	0	0	0	1	0	0	0	1
NEW HAVEN	2,025	12	61	3,012.3	10	0	0	0	10	51	22	25	3	1
PACIFIC	6,115	12	313	5,118.6	29	0	3	2	24	284	47	217	19	1
ST. CLAIR	4,429	12	434	9,799.1	58	0	3	1	54	376	58	306	12	0
UNION	9,468	12	542	5,724.5	76	0	1	2	73	466	52	399	12	3
WASHINGTON	14,271	12	449	3,146.2	31	0	0	2	29	418	59	348	10	1
<b>GASCONADE COUNTY</b>	<b>15,019</b>	.	<b>381</b>	<b>2,536.8</b>	<b>18</b>	<b>0</b>	<b>0</b>	<b>1</b>	<b>17</b>	<b>363</b>	<b>104</b>	<b>242</b>	<b>16</b>	<b>1</b>
GASCONADE CO - RURAL	8,876	12	147	1,656.2	5	0	0	0	5	142	49	81	11	1
BLAND	563	12	20	3,552.4	6	0	0	1	5	14	6	8	0	0
HERMANN	2,729	12	73	2,675.0	5	0	0	0	5	68	25	43	0	0
OWENSVILLE	2,477	12	137	5,530.9	2	0	0	0	2	135	23	107	5	0
ROSEBUD	374	12	4	1,069.5	0	0	0	0	0	4	1	3	0	0
<b>GENTRY COUNTY</b>	<b>3,039</b>	.	<b>58</b>	<b>1,908.5</b>	<b>5</b>	<b>0</b>	<b>1</b>	<b>1</b>	<b>3</b>	<b>53</b>	<b>22</b>	<b>27</b>	<b>2</b>	<b>2</b>
GENTRY CO - RURAL	2,139	12	58	2,711.5	5	0	1	1	3	53	22	27	2	2
KING CITY	900	11	0	0.0	0	0	0	0	0	0	0	0	0	0
<b>GREENE COUNTY</b>	<b>263,820</b>	.	<b>18,082</b>	<b>6,853.9</b>	<b>1,237</b>	<b>10</b>	<b>115</b>	<b>312</b>	<b>800</b>	<b>16,845</b>	<b>2,581</b>	<b>12,941</b>	<b>1,206</b>	<b>117</b>
GREENE CO - RURAL	82,726	12	1,546	1,868.8	88	0	16	21	51	1,458	337	955	150	16
ASH GROVE	1,536	12	27	1,757.8	4	0	0	0	4	23	5	17	1	0
BATTLEFIELD	4,201	12	69	1,642.5	2	0	2	0	0	67	18	49	0	0
FAIR GROVE	1,398	12	18	1,287.6	0	0	0	0	0	18	2	13	2	1
REPUBLIC	13,021	12	491	3,770.8	68	1	2	2	63	423	73	336	12	2
SPRINGFIELD	154,777	12	15,681	10,131.4	1,068	9	95	289	675	14,613	2,128	11,357	1,031	97
SPRINGFIELD/BRANSON NTL AIRPORT	0	12	16	.	0	0	0	0	0	16	0	15	1	0
STRAFFORD	2,136	12	126	5,898.9	2	0	0	0	2	124	4	113	7	0
WALNUT GROVE	671	12	3	447.1	0	0	0	0	0	3	2	1	0	0
WILLARD	3,354	12	105	3,130.6	5	0	0	0	5	100	12	85	2	1
<b>GRUNDY COUNTY</b>	<b>9,158</b>	.	<b>242</b>	<b>2,642.5</b>	<b>27</b>	<b>1</b>	<b>6</b>	<b>0</b>	<b>20</b>	<b>215</b>	<b>47</b>	<b>152</b>	<b>13</b>	<b>3</b>
GRUNDY CO - RURAL	3,140	12	46	1,465.0	4	0	1	0	3	42	18	20	4	0
TRENTON	6,018	12	196	3,256.9	23	1	5	0	17	173	29	132	9	3
<b>HARRISON COUNTY</b>	<b>6,540</b>	.	<b>161</b>	<b>2,461.8</b>	<b>8</b>	<b>0</b>	<b>0</b>	<b>0</b>	<b>8</b>	<b>153</b>	<b>51</b>	<b>96</b>	<b>6</b>	<b>0</b>
HARRISON CO - RURAL	3,465	12	60	1,731.6	5	0	0	0	5	55	24	30	1	0
BETHANY	3,075	12	101	3,284.6	3	0	0	0	3	98	27	66	5	0
<b>HENRY COUNTY</b>	<b>22,252</b>	.	<b>739</b>	<b>3,321.0</b>	<b>68</b>	<b>0</b>	<b>8</b>	<b>4</b>	<b>56</b>	<b>671</b>	<b>175</b>	<b>443</b>	<b>44</b>	<b>9</b>
HENRY CO - RURAL	7,668	12	323	4,212.3	40	0	6	0	34	283	95	160	27	1
CALHOUN	500	2	0	0.0	0	0	0	0	0	0	0	0	0	0
CLINTON	9,432	12	385	4,081.8	27	0	2	4	21	358	74	264	16	4
DEEPWATER	497	12	21	4,225.4	0	0	0	0	0	21	1	17	1	2
MONROSE	424	12	7	1,650.9	0	0	0	0	0	7	5	2	0	0
URICH	508	1	1	196.9	0	0	0	0	0	1	0	0	0	1
WINDSOR	3,223	2	2	62.1	1	0	0	0	1	1	0	0	0	1

**TABLE 6.1.1  
INDEX OFFENSES BY CRIME TYPE  
AND POLITICAL SUBDIVISION  
2008**

Reporting Agency	Population	MOS.	Crime Index		Violent Offenses					Property Offenses				
			Total	Rate/ 100,000	Total	Murder	Rape	Robbery	Agg. Assault	Total	Burglary	Theft	MV Theft	Arson
<b>HICKORY COUNTY</b>	<b>7,393</b>	<b>.</b>	<b>136</b>	<b>1,839.6</b>	<b>4</b>	<b>2</b>	<b>0</b>	<b>0</b>	<b>2</b>	<b>132</b>	<b>43</b>	<b>74</b>	<b>13</b>	<b>2</b>
HICKORY CO - RURAL	7,393	12	136	1,839.6	4	2	0	0	2	132	43	74	13	2
<b>HOLT COUNTY</b>	<b>3,946</b>	<b>.</b>	<b>105</b>	<b>2,660.9</b>	<b>15</b>	<b>0</b>	<b>1</b>	<b>2</b>	<b>12</b>	<b>90</b>	<b>39</b>	<b>46</b>	<b>5</b>	<b>0</b>
HOLT CO - RURAL	1,980	12	81	4,090.9	13	0	0	2	11	68	30	34	4	0
MOUND CITY	1,085	12	16	1,474.7	2	0	1	0	1	14	5	9	0	0
OREGON	881	12	8	908.1	0	0	0	0	0	8	4	3	1	0
<b>HOWARD COUNTY</b>	<b>9,626</b>	<b>.</b>	<b>82</b>	<b>851.9</b>	<b>8</b>	<b>2</b>	<b>2</b>	<b>0</b>	<b>4</b>	<b>74</b>	<b>18</b>	<b>56</b>	<b>0</b>	<b>0</b>
HOWARD CO - RURAL	4,528	12	59	1,303.0	5	2	1	0	2	54	14	40	0	0
FAYETTE	2,686	12	11	409.5	3	0	1	0	2	8	0	8	0	0
FRANKLIN	111	3	0	0.0	0	0	0	0	0	0	0	0	0	0
GLASGOW	1,195	12	8	669.5	0	0	0	0	0	8	2	6	0	0
NEW FRANKLIN	1,106	10	4	361.7	0	0	0	0	0	4	2	2	0	0
<b>HOWELL COUNTY</b>	<b>38,460</b>	<b>.</b>	<b>1,632</b>	<b>4,243.4</b>	<b>114</b>	<b>2</b>	<b>7</b>	<b>7</b>	<b>98</b>	<b>1,518</b>	<b>363</b>	<b>1,064</b>	<b>75</b>	<b>16</b>
HOWELL CO - RURAL	22,053	12	460	2,085.9	57	2	4	0	51	403	130	235	30	8
MOUNTAIN VIEW	2,598	12	88	3,387.2	6	0	1	0	5	82	15	61	3	3
WEST PLAINS	11,662	12	989	8,480.5	43	0	2	7	34	946	204	702	35	5
WILLOW SPRINGS	2,147	12	95	4,424.8	8	0	0	0	8	87	14	66	7	0
<b>IRON COUNTY</b>	<b>9,496</b>	<b>.</b>	<b>148</b>	<b>1,558.6</b>	<b>28</b>	<b>0</b>	<b>2</b>	<b>0</b>	<b>26</b>	<b>120</b>	<b>31</b>	<b>68</b>	<b>19</b>	<b>2</b>
IRON CO - RURAL	6,407	12	93	1,451.5	20	0	0	0	20	73	20	39	14	0
ANNAPOLIS	290	1	1	344.8	0	0	0	0	1	0	0	0	0	1
IRONTON	1,334	12	39	2,923.5	6	0	2	0	4	33	6	22	4	1
PILOT KNOB (MIBRS)	675	8	5	740.7	0	0	0	0	0	5	0	5	0	0
VIBURNUM	790	12	10	1,265.8	2	0	0	0	2	8	5	2	1	0
<b>JACKSON COUNTY</b>	<b>800,934</b>	<b>.</b>	<b>52,040</b>	<b>6,497.4</b>	<b>7,709</b>	<b>132</b>	<b>359</b>	<b>2,445</b>	<b>4,773</b>	<b>44,331</b>	<b>10,589</b>	<b>27,528</b>	<b>5,854</b>	<b>360</b>
JACKSON CO - RURAL	21,727	12	677	3,115.9	61	3	4	14	40	616	186	353	75	2
JACKSON COUNTY DTF	0	12	0	.	0	0	0	0	0	0	0	0	0	0
JACKSON COUNTY PARK RANGERS	0	12	0	.	0	0	0	0	0	0	0	0	0	0
BLUE SPRINGS	55,031	12	2,066	3,754.2	126	1	17	34	74	1,940	378	1,394	161	7
BUCKNER	2,784	12	142	5,100.6	5	0	1	0	4	137	11	119	4	3
GRAIN VALLEY (MIBRS)	9,822	-												
GRANDVIEW	24,116	12	1,258	5,216.5	186	1	17	53	115	1,072	281	632	152	7
GREENWOOD	4,638	12	64	1,379.9	0	0	0	0	0	64	22	32	9	1
INDEPENDENCE	110,704	12	8,948	8,082.8	825	10	57	163	595	8,123	1,413	5,904	779	27
KANSAS CITY	446,956	12	34,852	7,797.6	6,270	115	248	2,090	3,817	28,582	7,467	16,468	4,348	299
LAKE LOTAWANA	1,946	12	26	1,336.1	0	0	0	0	0	26	8	16	2	0
LAKE TAPAWINGO	789	12	21	2,661.6	2	0	0	0	2	19	3	15	1	0
LEE'S SUMMIT	82,820	12	2,395	2,891.8	108	2	6	34	66	2,287	421	1,729	133	4
LONE JACK	892	12	32	3,587.4	3	0	0	0	3	29	16	12	1	0
OAK GROVE (MIBRS)	6,838	6	63	921.3	3	0	0	0	3	60	17	34	9	0
RAYTOWN	28,328	12	1,115	3,936.0	102	0	7	52	43	1,013	310	537	158	8
SUGAR CREEK	3,543	12	197	5,560.3	14	0	2	2	10	183	37	125	19	2
UNIVERSITY OF MO - KANSAS CITY	0	12	184	.	4	0	0	3	1	180	19	158	3	0

**TABLE 6.1.1  
INDEX OFFENSES BY CRIME TYPE  
AND POLITICAL SUBDIVISION  
2008**

Reporting Agency	Population	MOS.	Crime Index		Violent Offenses					Property Offenses				
			Total	Rate/ 100,000	Total	Murder	Rape	Robbery	Agg. Assault	Total	Burglary	Theft	MV Theft	Arson
<b>JASPER COUNTY</b>	<b>115,578</b>	.	<b>6,793</b>	<b>5,877.4</b>	<b>551</b>	<b>9</b>	<b>65</b>	<b>68</b>	<b>409</b>	<b>6,242</b>	<b>1,131</b>	<b>4,636</b>	<b>401</b>	<b>74</b>
JASPER CO - RURAL	26,955	12	735	2,726.8	104	2	12	4	86	631	204	369	47	11
CARL JUNCTION	7,172	12	154	2,147.2	8	0	1	0	7	146	26	118	1	1
CARTERVILLE	1,956	12	25	1,278.1	13	0	0	0	13	12	3	7	2	0
CARTHAGE	13,699	12	490	3,576.9	38	3	6	4	25	452	100	333	13	6
DUENWEG	1,238	12	75	6,058.2	1	0	0	0	1	74	11	57	6	0
DUQUESNE	1,730	12	39	2,254.3	9	0	2	1	6	30	13	15	2	0
JASCO METRO	0	12	30	.	6	0	1	0	5	24	4	19	1	0
JASPER	1,058	12	21	1,984.9	2	0	0	0	2	19	14	3	0	2
JOPLIN	49,100	12	4,721	9,615.1	356	3	42	55	256	4,365	692	3,308	312	53
MISSOURI SOUTHERN STATE UNIVERSITY	0	7	29	.	0	0	0	0	0	29	8	21	0	0
SARCOXIE	1,368	12	22	1,608.2	6	0	1	0	5	16	5	8	2	1
WEBB CITY	11,302	12	452	3,999.3	8	1	0	4	3	444	51	378	15	0
<b>JEFFERSON COUNTY</b>	<b>215,664</b>	.	<b>6,696</b>	<b>3,104.8</b>	<b>629</b>	<b>7</b>	<b>60</b>	<b>43</b>	<b>519</b>	<b>6,067</b>	<b>624</b>	<b>5,114</b>	<b>286</b>	<b>43</b>
JEFFERSON CO - RURAL	159,185	12	3,982	2,501.5	435	2	49	25	359	3,547	431	2,884	193	39
ARNOLD	20,589	12	1,302	6,323.8	50	2	1	6	41	1,252	57	1,169	26	0
BYRNES MILL (MIBRS)	2,886	3	8	277.2	2	0	0	0	2	6	1	3	2	0
CRYSTAL CITY	4,549	12	117	2,572.0	9	0	3	0	6	108	10	91	6	1
DE SOTO	6,504	12	287	4,412.7	28	1	1	2	24	259	32	215	11	1
FESTUS	11,223	12	348	3,100.8	74	2	4	7	61	274	36	215	23	0
HERCULANEUM	3,390	12	345	10,177.0	0	0	0	0	0	345	17	318	10	0
HILLSBORO	1,989	12	130	6,535.9	19	0	0	2	17	111	16	91	4	0
KIMMSWICK	93	12	0	0.0	0	0	0	0	0	0	0	0	0	0
OLYMPIAN VILLAGE	684	8	0	0.0	0	0	0	0	0	0	0	0	0	0
PEVELY	4,572	12	177	3,871.4	12	0	2	1	9	165	24	128	11	2
<b>JOHNSON COUNTY</b>	<b>51,262</b>	.	<b>1,368</b>	<b>2,668.6</b>	<b>88</b>	<b>1</b>	<b>8</b>	<b>9</b>	<b>70</b>	<b>1,280</b>	<b>284</b>	<b>926</b>	<b>57</b>	<b>13</b>
JOHNSON CO - RURAL	25,891	12	341	1,317.1	34	0	0	0	34	307	100	180	27	0
HOLDEN	2,567	12	102	3,973.5	2	0	0	0	2	100	17	74	2	7
KINGSVILLE	261	1	0	0.0	0	0	0	0	0	0	0	0	0	0
KNOB NOSTER	3,282	12	124	3,778.2	14	1	1	0	12	110	15	92	1	2
LEETON	632	12	16	2,531.6	0	0	0	0	0	16	3	13	0	0
UNIVERSITY OF CENTRAL MISSOURI	0	12	107	.	2	0	0	0	2	105	26	77	2	0
WARRENSBURG	18,629	12	678	3,639.5	36	0	7	9	20	642	123	490	25	4
<b>KNOX COUNTY</b>	<b>3,270</b>	.	<b>111</b>	<b>3,394.5</b>	<b>4</b>	<b>0</b>	<b>0</b>	<b>0</b>	<b>4</b>	<b>107</b>	<b>18</b>	<b>89</b>	<b>0</b>	<b>0</b>
KNOX CO - RURAL	2,136	12	109	5,103.0	4	0	0	0	4	105	18	87	0	0
EDINA	1,134	12	2	176.4	0	0	0	0	0	2	0	2	0	0
<b>LACLEDE COUNTY</b>	<b>35,043</b>	.	<b>1,269</b>	<b>3,621.3</b>	<b>109</b>	<b>2</b>	<b>12</b>	<b>2</b>	<b>93</b>	<b>1,160</b>	<b>209</b>	<b>868</b>	<b>68</b>	<b>15</b>
LACLEDE CO - RURAL	20,122	12	348	1,729.5	34	2	5	0	27	314	88	178	40	8
CONWAY	782	12	8	1,023.0	0	0	0	0	0	8	1	6	1	0
LEBANON	14,139	12	913	6,457.3	75	0	7	2	66	838	120	684	27	7
<b>LAFAYETTE COUNTY</b>	<b>32,301</b>	.	<b>722</b>	<b>2,235.2</b>	<b>44</b>	<b>3</b>	<b>3</b>	<b>3</b>	<b>35</b>	<b>678</b>	<b>163</b>	<b>476</b>	<b>31</b>	<b>8</b>
LAFAYETTE CO - RURAL	12,670	12	179	1,412.8	20	2	0	0	18	159	54	93	11	1
ALMA (MIBRS)	367	-	-	.	-	-	-	-	-	-	-	-	-	-
BATES CITY	266	12	14	5,263.2	1	0	1	0	0	13	0	11	1	1
CONCORDIA	2,366	12	77	3,254.4	4	0	1	1	2	73	13	56	3	1
CORDER (MIBRS)	413	-	-	.	-	-	-	-	-	-	-	-	-	-
HIGGINSVILLE	4,551	12	186	4,087.0	7	1	0	0	6	179	36	136	6	1

**TABLE 6.1.1  
INDEX OFFENSES BY CRIME TYPE  
AND POLITICAL SUBDIVISION  
2008**

Reporting Agency	Population	MOS.	Crime Index		Violent Offenses					Property Offenses				
			Total	Rate/ 100,000	Total	Murder	Rape	Robbery	Agg. Assault	Total	Burglary	Theft	MV Theft	Arson
LAKE LAFAYETTE	367	12	19	5,177.1	1	0	0	0	1	18	6	12	0	0
LEXINGTON	4,536	12	126	2,777.8	8	0	1	1	6	118	27	85	5	1
MAYVIEW	285	11	0	0.0	0	0	0	0	0	0	0	0	0	0
NAPOLEON	196	12	2	1,020.4	0	0	0	0	0	2	1	1	0	0
ODESSA	4,721	12	108	2,287.7	2	0	0	1	1	106	20	78	5	3
WAVERLY	785	12	11	1,401.3	1	0	0	0	1	10	6	4	0	0
WELLINGTON (MIBRS)	778	-												
<b>LAWRENCE COUNTY</b>	<b>34,222</b>	<b>.</b>	<b>1,283</b>	<b>3,749.1</b>	<b>121</b>	<b>2</b>	<b>6</b>	<b>4</b>	<b>109</b>	<b>1,162</b>	<b>246</b>	<b>842</b>	<b>64</b>	<b>10</b>
LAWRENCE CO - RURAL	17,060	12	359	2,104.3	48	0	1	2	45	311	107	175	25	4
AURORA	7,441	12	541	7,270.5	52	0	3	2	47	489	100	362	23	4
MARIONVILLE	2,174	12	97	4,461.8	4	1	0	0	3	93	12	76	5	0
MILLER	795	12	23	2,893.1	4	0	1	0	3	19	4	14	1	0
MOUNT VERNON	4,570	12	206	4,507.7	11	1	0	0	10	195	11	177	7	0
PIERCE CITY	1,457	12	47	3,225.8	1	0	0	0	1	46	8	36	1	1
VERONA	725	12	10	1,379.3	1	0	1	0	0	9	4	2	2	1
<b>LEWIS COUNTY</b>	<b>8,903</b>	<b>.</b>	<b>158</b>	<b>1,774.7</b>	<b>19</b>	<b>0</b>	<b>3</b>	<b>1</b>	<b>15</b>	<b>139</b>	<b>39</b>	<b>97</b>	<b>2</b>	<b>1</b>
LEWIS CO - RURAL	4,837	12	62	1,281.8	6	0	0	1	5	56	15	39	2	0
CANTON	2,480	12	93	3,750.0	11	0	3	0	8	82	23	58	0	1
LABELLE	655	1	0	0.0	0	0	0	0	0	0	0	0	0	0
LA GRANGE	931	12	3	322.2	2	0	0	0	2	1	1	0	0	0
<b>LINCOLN COUNTY</b>	<b>51,445</b>	<b>.</b>	<b>947</b>	<b>1,840.8</b>	<b>108</b>	<b>1</b>	<b>2</b>	<b>3</b>	<b>102</b>	<b>839</b>	<b>161</b>	<b>614</b>	<b>51</b>	<b>13</b>
LINCOLN CO - RURAL	32,535	12	351	1,078.8	58	0	0	0	58	293	100	147	40	6
ELSBERRY	2,586	12	34	1,314.8	1	0	1	0	0	33	11	22	0	0
FOLEY	208	12	0	0.0	0	0	0	0	0	0	0	0	0	0
HAWK POINT	548	12	0	0.0	0	0	0	0	0	0	0	0	0	0
MOSCOW MILLS	2,410	12	68	2,821.6	15	0	0	1	14	53	7	45	1	0
OLD MONROE	304	7	0	0.0	0	0	0	0	0	0	0	0	0	0
SILEX	242	12	5	2,066.1	1	0	0	1	1	4	1	1	1	1
TROY	11,722	12	477	4,069.3	32	1	1	2	28	445	41	392	7	5
WINFIELD	890	12	12	1,348.3	1	0	0	0	1	11	1	7	2	1
<b>LINN COUNTY</b>	<b>11,394</b>	<b>.</b>	<b>222</b>	<b>1,948.4</b>	<b>29</b>	<b>0</b>	<b>1</b>	<b>0</b>	<b>28</b>	<b>193</b>	<b>79</b>	<b>95</b>	<b>14</b>	<b>5</b>
LINN CO - RURAL	3,937	12	84	2,133.6	17	0	0	0	17	67	34	24	7	2
BROOKFIELD	4,358	12	88	2,019.3	6	0	1	0	5	82	28	48	4	2
BROWNING	295	1	1	339.0	0	0	0	0	0	1	0	0	0	1
BUCKLIN	479	12	9	1,878.9	2	0	0	0	2	7	5	2	0	0
MARCELINE	2,325	12	40	1,720.4	4	0	0	0	4	36	12	21	3	0
<b>LIVINGSTON COUNTY</b>	<b>12,923</b>	<b>.</b>	<b>64</b>	<b>495.2</b>	<b>1</b>	<b>0</b>	<b>0</b>	<b>0</b>	<b>1</b>	<b>63</b>	<b>28</b>	<b>31</b>	<b>3</b>	<b>1</b>
LIVINGSTON CO - RURAL	4,757	12	63	1,324.4	1	0	0	0	1	62	28	31	3	0
CHILLICOTHE (MIBRS)	8,166	1	1	12.2	0	0	0	0	0	1	0	0	0	1
<b>MC DONALD COUNTY</b>	<b>22,895</b>	<b>.</b>	<b>647</b>	<b>2,825.9</b>	<b>108</b>	<b>1</b>	<b>8</b>	<b>1</b>	<b>98</b>	<b>539</b>	<b>131</b>	<b>341</b>	<b>59</b>	<b>8</b>
MC DONALD CO - RURAL	15,910	12	472	2,966.7	76	1	7	1	67	396	91	256	42	7
ANDERSON	1,921	12	64	3,331.6	6	0	1	0	5	58	19	32	7	0
GOODMAN	1,260	12	19	1,507.9	0	0	0	0	0	19	8	7	3	1
LANAGAN	434	12	2	460.8	0	0	0	1	0	2	1	1	0	0
NOEL	1,587	12	51	3,213.6	18	0	0	0	18	33	5	25	3	0

**TABLE 6.1.1  
INDEX OFFENSES BY CRIME TYPE  
AND POLITICAL SUBDIVISION  
2008**

Reporting Agency	Population	MOS.	Crime Index		Violent Offenses					Property Offenses				
			Total	Rate/ 100,000	Total	Murder	Rape	Robbery	Agg. Assault	Total	Burglary	Theft	MV Theft	Arson
PINEVILLE	866	12	2	230.9	0	0	0	0	0	2	1	0	1	0
SOUTHWEST CITY	917	12	37	4,034.9	8	0	0	0	8	29	6	20	3	0
<b>MACON COUNTY</b>	<b>14,636</b>	<b>.</b>	<b>263</b>	<b>1,796.9</b>	<b>40</b>	<b>1</b>	<b>0</b>	<b>0</b>	<b>39</b>	<b>223</b>	<b>51</b>	<b>152</b>	<b>13</b>	<b>7</b>
MACON CO - RURAL	6,738	12	85	1,261.5	29	0	0	0	29	56	25	27	3	1
BEVIER	724	2	0	.	0	0	0	0	0	0	0	0	0	0
CALLAO	277	1	1	361.0	0	0	0	0	0	1	0	1	0	0
LA PLATA	1,436	12	8	557.1	1	0	0	0	1	7	2	5	0	0
MACON	5,461	12	169	3,094.7	10	1	0	0	9	159	24	119	10	6
<b>MADISON COUNTY</b>	<b>11,849</b>	<b>.</b>	<b>233</b>	<b>1,966.4</b>	<b>37</b>	<b>0</b>	<b>2</b>	<b>2</b>	<b>33</b>	<b>196</b>	<b>53</b>	<b>129</b>	<b>13</b>	<b>1</b>
MADISON CO - RURAL	7,488	12	73	974.9	12	0	1	0	11	61	22	31	8	0
FREDERICKTOWN	4,097	12	160	3,905.3	25	0	1	2	22	135	31	98	5	1
MARQUAND	264	12	0	0.0	0	0	0	0	0	0	0	0	0	0
<b>MARIES COUNTY</b>	<b>9,242</b>	<b>.</b>	<b>94</b>	<b>1,017.1</b>	<b>12</b>	<b>0</b>	<b>0</b>	<b>1</b>	<b>11</b>	<b>82</b>	<b>32</b>	<b>43</b>	<b>6</b>	<b>1</b>
MARIES CO - RURAL	7,239	12	74	1,022.2	8	0	0	1	7	66	31	29	5	1
BELLE	1,361	12	5	367.4	1	0	0	0	1	4	1	2	1	0
VIENNA	642	12	15	2,336.4	3	0	0	0	3	12	0	12	0	0
<b>MARION COUNTY</b>	<b>28,182</b>	<b>.</b>	<b>1,852</b>	<b>6,571.6</b>	<b>152</b>	<b>1</b>	<b>12</b>	<b>25</b>	<b>114</b>	<b>1,700</b>	<b>195</b>	<b>1,467</b>	<b>35</b>	<b>3</b>
MARION CO - RURAL	7,096	12	76	1,071.0	5	0	1	0	4	71	14	53	3	1
HANNIBAL	17,637	12	1,699	9,633.2	144	1	11	25	107	1,555	172	1,352	30	1
PALMYRA	3,449	12	77	2,232.5	3	0	0	0	3	74	9	62	2	1
<b>MERCER COUNTY</b>	<b>2,288</b>	<b>.</b>	<b>32</b>	<b>1,398.6</b>	<b>3</b>	<b>0</b>	<b>0</b>	<b>0</b>	<b>3</b>	<b>29</b>	<b>18</b>	<b>7</b>	<b>3</b>	<b>1</b>
MERCER CO - RURAL	2,288	12	32	1,398.6	3	0	0	0	3	29	18	7	3	1
<b>MILLER COUNTY</b>	<b>24,135</b>	<b>.</b>	<b>614</b>	<b>2,544.0</b>	<b>98</b>	<b>2</b>	<b>7</b>	<b>0</b>	<b>89</b>	<b>516</b>	<b>122</b>	<b>351</b>	<b>38</b>	<b>5</b>
MILLER CO - RURAL	16,226	12	293	1,805.7	62	2	4	0	56	231	68	137	26	0
ELDON	4,984	12	227	4,554.6	15	0	2	0	13	212	36	163	10	3
IBERIA	680	12	6	882.4	4	0	0	0	4	2	1	0	0	1
LAKE OZARK	1,937	12	88	4,543.1	17	0	1	0	16	71	17	51	2	1
ST. ELIZABETH	308	1	0	.	0	0	0	0	0	0	0	0	0	0
<b>MISSISSIPPI COUNTY</b>	<b>11,058</b>	<b>.</b>	<b>367</b>	<b>3,318.9</b>	<b>64</b>	<b>1</b>	<b>0</b>	<b>4</b>	<b>59</b>	<b>303</b>	<b>67</b>	<b>223</b>	<b>9</b>	<b>4</b>
MISSISSIPPI CO - RURAL	3,909	12	77	1,969.8	19	1	0	0	18	58	17	38	3	0
CHARLESTON	3,641	12	165	4,531.7	28	0	0	3	25	137	38	94	3	2
EAST PRAIRIE	3,158	12	125	3,958.2	17	0	0	1	16	108	12	91	3	2
WYATT	350	3	0	.	0	0	0	0	0	0	0	0	0	0
<b>MONITEAU COUNTY</b>	<b>13,216</b>	<b>.</b>	<b>206</b>	<b>1,558.7</b>	<b>22</b>	<b>0</b>	<b>2</b>	<b>7</b>	<b>13</b>	<b>184</b>	<b>57</b>	<b>109</b>	<b>16</b>	<b>2</b>
MONITEAU CO - RURAL	6,976	12	78	1,118.1	9	0	2	0	7	69	28	30	11	0
CALIFORNIA	4,185	12	96	2,293.9	13	0	0	7	6	83	19	57	5	2
TIPTON	2,055	12	32	1,557.2	0	0	0	0	0	32	10	22	0	0
<b>MONROE COUNTY</b>	<b>9,183</b>	<b>.</b>	<b>230</b>	<b>2,504.6</b>	<b>42</b>	<b>0</b>	<b>2</b>	<b>1</b>	<b>39</b>	<b>188</b>	<b>72</b>	<b>107</b>	<b>7</b>	<b>2</b>
MONROE CO - RURAL	5,176	12	102	1,970.6	15	0	1	1	13	87	38	44	4	1
MONROE CITY	2,549	12	128	5,021.6	27	0	1	0	26	101	34	63	3	1
PARIS	1,458	1	0	.	0	0	0	0	0	0	0	0	0	0

**TABLE 6.1.1  
INDEX OFFENSES BY CRIME TYPE  
AND POLITICAL SUBDIVISION  
2008**

Reporting Agency	Population	MOS.	Crime Index		Violent Offenses					Property Offenses				
			Total	Rate/ 100,000	Total	Murder	Rape	Robbery	Agg. Assault	Total	Burglary	Theft	MV Theft	Arson
<b>MONTGOMERY COUNTY</b>	<b>11,739</b>	.	<b>240</b>	<b>2,044.5</b>	<b>22</b>	<b>1</b>	<b>0</b>	<b>0</b>	<b>21</b>	<b>218</b>	<b>87</b>	<b>116</b>	<b>13</b>	<b>2</b>
MONTGOMERY CO - RURAL	5,696	12	115	2,019.0	14	1	0	0	13	101	55	38	8	0
BELLFLOWER	410	12	9	2,195.1	3	0	0	0	3	6	3	3	0	0
HIGH HILL	223	12	3	1,345.3	0	0	0	0	0	3	1	2	0	0
JONESBURG	722	12	18	2,493.1	1	0	0	0	1	17	3	14	0	0
MONTGOMERY CITY	2,527	12	65	2,572.2	2	0	0	0	2	63	18	40	3	2
NEW FLORENCE	774	12	18	2,325.6	1	0	0	0	1	17	4	13	0	0
WELLSVILLE	1,387	12	12	865.2	1	0	0	0	1	11	3	6	2	0
<b>MORGAN COUNTY</b>	<b>20,199</b>	.	<b>554</b>	<b>2,742.7</b>	<b>87</b>	<b>0</b>	<b>2</b>	<b>1</b>	<b>84</b>	<b>467</b>	<b>146</b>	<b>305</b>	<b>16</b>	<b>0</b>
MORGAN CO - RURAL	15,530	12	349	2,247.3	73	0	1	1	71	276	117	144	15	0
GRAVOIS MILLS	227	2	0	.	0	0	0	0	0	0	0	0	0	0
LAURIE	712	12	56	7,865.2	2	0	1	0	1	54	6	47	1	0
STOVER	1,036	12	52	5,019.3	6	0	0	0	6	46	18	28	0	0
VERSAILLES	2,694	12	97	3,600.6	6	0	0	0	6	91	5	86	0	0
<b>NEW MADRID COUNTY</b>	<b>15,977</b>	.	<b>204</b>	<b>1,276.8</b>	<b>58</b>	<b>3</b>	<b>1</b>	<b>3</b>	<b>51</b>	<b>146</b>	<b>46</b>	<b>89</b>	<b>9</b>	<b>2</b>
NEW MADRID CO - RURAL	4,783	12	98	2,048.9	40	3	0	1	36	58	17	33	6	2
GIDEON	1,002	12	1	99.8	0	0	0	0	1	0	0	1	0	0
LILBOURN	1,216	12	0	0.0	0	0	0	0	0	0	0	0	0	0
MARSTON	556	8	2	359.7	0	0	0	0	2	0	0	2	0	0
MATTHEWS	554	12	9	1,624.5	1	0	0	0	1	8	4	4	0	0
MOREHOUSE	944	12	22	2,330.5	6	0	1	1	4	16	8	6	2	0
NEW MADRID	3,105	12	27	869.6	2	0	0	0	2	25	3	22	0	0
PARMA	792	12	25	3,156.6	2	0	0	1	1	23	5	17	1	0
PORTAGEVILLE	3,025	12	20	661.2	7	0	0	0	7	13	9	4	0	0
<b>NEWTON COUNTY</b>	<b>47,583</b>	.	<b>1,627</b>	<b>3,419.3</b>	<b>128</b>	<b>2</b>	<b>10</b>	<b>3</b>	<b>113</b>	<b>1,499</b>	<b>318</b>	<b>1,045</b>	<b>114</b>	<b>22</b>
NEWTON CO - RURAL	30,963	12	891	2,877.6	86	2	9	1	74	805	207	496	86	16
DIAMOND	875	12	0	0.0	0	0	0	0	0	0	0	0	0	0
GRANBY	2,242	12	47	2,096.3	18	0	0	0	18	29	7	18	2	2
NEOSHO	11,243	12	612	5,443.4	23	0	1	2	20	589	84	483	18	4
SENECA	2,260	12	77	3,407.1	1	0	0	0	1	76	20	48	8	0
<b>NODAWAY COUNTY</b>	<b>17,679</b>	.	<b>498</b>	<b>2,816.9</b>	<b>47</b>	<b>1</b>	<b>4</b>	<b>0</b>	<b>42</b>	<b>451</b>	<b>88</b>	<b>342</b>	<b>21</b>	<b>0</b>
NODAWAY CO - RURAL	7,123	12	159	2,232.2	12	1	0	0	11	147	55	78	14	0
MARYVILLE	10,556	12	271	2,567.3	30	0	0	0	30	241	24	211	6	0
NORTHWEST MISSOURI STATE UNIVERSITY	0	12	68	.	5	0	4	0	1	63	9	53	1	0
<b>OREGON COUNTY</b>	<b>10,199</b>	.	<b>88</b>	<b>862.8</b>	<b>27</b>	<b>1</b>	<b>1</b>	<b>1</b>	<b>24</b>	<b>61</b>	<b>12</b>	<b>43</b>	<b>4</b>	<b>2</b>
OREGON CO - RURAL	7,378	12	60	813.2	23	1	0	1	21	37	4	29	3	1
ALTON	648	7	3	463.0	1	0	1	0	0	2	2	0	0	0
THAYER	2,173	12	25	1,150.5	3	0	0	0	3	22	6	14	1	1
<b>OSAGE COUNTY</b>	<b>11,944</b>	.	<b>191</b>	<b>1,599.1</b>	<b>11</b>	<b>0</b>	<b>1</b>	<b>2</b>	<b>8</b>	<b>180</b>	<b>47</b>	<b>121</b>	<b>11</b>	<b>1</b>
OSAGE CO - RURAL	10,256	12	162	1,579.6	8	0	1	2	5	154	46	97	10	1
LINN	1,430	12	29	2,028.0	3	0	0	0	3	26	1	24	1	0
META	258	1	0	.	0	0	0	0	0	0	0	0	0	0
<b>OZARK COUNTY</b>	<b>9,111</b>	.	<b>200</b>	<b>2,195.1</b>	<b>42</b>	<b>4</b>	<b>2</b>	<b>0</b>	<b>36</b>	<b>158</b>	<b>78</b>	<b>69</b>	<b>7</b>	<b>4</b>
OZARK CO - RURAL	8,252	12	198	2,399.4	42	4	2	0	36	156	78	69	7	2
GAINESVILLE	605	1	0	.	0	0	0	0	0	0	0	0	0	0
THEODOSIA	254	12	2	787.4	0	0	0	0	0	2	0	0	0	2

**TABLE 6.1.1  
INDEX OFFENSES BY CRIME TYPE  
AND POLITICAL SUBDIVISION  
2008**

Reporting Agency	Population	MOS.	Crime Index		Violent Offenses					Property Offenses				
			Total	Rate/ 100,000	Total	Murder	Rape	Robbery	Agg. Assault	Total	Burglary	Theft	MV Theft	Arson
<b>PEMISCOT COUNTY</b>	<b>18,855</b>	.	<b>745</b>	<b>3,951.2</b>	<b>109</b>	<b>3</b>	<b>11</b>	<b>19</b>	<b>76</b>	<b>636</b>	<b>164</b>	<b>448</b>	<b>23</b>	<b>1</b>
PEMISCOT CO - RURAL	5,246	12	123	2,344.6	13	2	3	2	6	110	33	69	8	0
BOOTHEEL DTF	0	12	0	.	0	0	0	0	0	0	0	0	0	0
BRAGG CITY	186	2	0	.	0	0	0	0	0	0	0	0	0	0
CARUTHERSVILLE	6,363	12	323	5,076.2	65	0	7	8	50	258	75	175	8	0
COOTER	431	12	3	696.1	2	0	0	0	2	1	0	0	1	0
HAYTI	3,031	12	167	5,509.7	6	1	1	1	3	161	18	138	5	0
HAYTI HEIGHTS	771	12	10	1,297.0	6	0	0	0	6	4	3	1	0	0
HOLLAND	241	2	0	.	0	0	0	0	0	0	0	0	0	0
HOMESTOWN	176	1	0	.	0	0	0	0	0	0	0	0	0	0
STEELE	2,152	12	118	5,483.3	17	0	0	8	9	101	34	65	1	1
WARDELL	258	12	1	387.6	0	0	0	0	0	1	1	0	0	0
<b>PERRY COUNTY</b>	<b>18,046</b>	.	<b>290</b>	<b>1,607.0</b>	<b>14</b>	<b>0</b>	<b>1</b>	<b>0</b>	<b>13</b>	<b>276</b>	<b>56</b>	<b>199</b>	<b>19</b>	<b>2</b>
PERRY CO - RURAL	10,012	12	100	998.8	11	0	0	0	11	89	20	61	7	1
PERRYVILLE	8,034	12	190	2,364.9	3	0	1	0	2	187	36	138	12	1
<b>PETTIS COUNTY</b>	<b>38,960</b>	.	<b>1,982</b>	<b>5,087.3</b>	<b>199</b>	<b>0</b>	<b>11</b>	<b>24</b>	<b>164</b>	<b>1,783</b>	<b>384</b>	<b>1,305</b>	<b>82</b>	<b>12</b>
PETTIS CO - RURAL	17,215	12	296	1,719.4	39	0	0	0	39	257	65	174	17	1
LAMONTE	1,076	12	27	2,509.3	1	0	0	0	1	26	9	17	0	0
SEDALIA	20,669	12	1,659	8,026.5	159	0	11	24	124	1,500	310	1,114	65	11
<b>PHELPS COUNTY</b>	<b>42,579</b>	.	<b>1,677</b>	<b>3,938.6</b>	<b>126</b>	<b>2</b>	<b>9</b>	<b>18</b>	<b>97</b>	<b>1,551</b>	<b>276</b>	<b>1,207</b>	<b>50</b>	<b>18</b>
PHELPS CO - RURAL	19,392	12	379	1,954.4	52	0	3	1	48	327	85	220	19	3
DOOLITTLE	668	12	17	2,544.9	0	0	0	0	0	17	5	10	1	1
NEWBURG	477	12	30	6,289.3	7	0	0	0	7	23	10	9	2	2
MISSOURI UNIVERSITY OF SCIENCE & TECH	0	12	61	.	0	0	0	0	0	61	3	58	0	0
ROLLA	17,985	12	979	5,443.4	52	2	6	17	27	927	141	752	25	9
ST. JAMES	4,057	12	211	5,200.9	15	0	0	0	15	196	32	158	3	3
<b>PIKE COUNTY</b>	<b>15,345</b>	.	<b>309</b>	<b>2,013.7</b>	<b>26</b>	<b>1</b>	<b>4</b>	<b>0</b>	<b>21</b>	<b>283</b>	<b>66</b>	<b>191</b>	<b>19</b>	<b>7</b>
PIKE CO - RURAL	7,923	12	118	1,489.3	12	0	0	0	12	106	39	44	18	5
BOWLING GREEN	3,230	12	148	4,582.0	6	0	3	0	3	142	19	122	1	0
FRANKFORD	361	1	1	277.0	0	0	0	0	0	1	0	0	0	1
LOUISIANA	3,831	12	42	1,096.3	8	1	1	0	6	34	8	25	0	1
<b>PLATTE COUNTY</b>	<b>43,410</b>	.	<b>1,069</b>	<b>2,462.6</b>	<b>85</b>	<b>1</b>	<b>6</b>	<b>6</b>	<b>72</b>	<b>984</b>	<b>157</b>	<b>758</b>	<b>60</b>	<b>9</b>
PLATTE CO - RURAL	23,448	12	386	1,646.2	42	1	2	2	37	344	81	250	10	3
CAMDEN POINT	548	12	1	182.5	0	0	0	0	0	1	1	0	0	0
EDGERTON	549	12	4	728.6	1	0	0	0	1	3	1	1	0	1
FERRELVIEW	585	12	9	1,538.5	3	0	1	0	2	6	2	4	0	0
LAKE WAUKOMIS	901	12	7	776.9	2	0	0	0	2	5	2	3	0	0
NORTHMOOR	402	12	32	7,960.2	1	0	0	0	1	31	10	16	5	0
PARKVILLE	5,107	12	147	2,878.4	1	0	0	1	0	146	14	125	6	1
PLATTE CITY	4,788	12	110	2,297.4	6	0	0	0	6	104	12	85	5	2
PLATTE WOODS	460	12	10	2,173.9	1	0	0	0	1	9	1	5	3	0
RIVERSIDE	2,964	12	282	9,514.2	16	0	1	3	12	266	27	208	30	1
TRACY	210	12	14	6,666.7	2	0	0	0	2	12	1	11	0	0
WEATHERBY LAKE	1,856	12	20	1,077.6	2	0	0	0	2	18	0	17	1	0
WESTON	1,592	12	47	2,952.3	8	0	2	0	6	39	5	33	0	1



**TABLE 6.1.1  
INDEX OFFENSES BY CRIME TYPE  
AND POLITICAL SUBDIVISION  
2008**

Reporting Agency	Population	MOS.	Crime Index		Violent Offenses					Property Offenses				
			Total	Rate/ 100,000	Total	Murder	Rape	Robbery	Agg. Assault	Total	Burglary	Theft	MV Theft	Arson
<b>POLK COUNTY</b>	<b>29,196</b>	.	<b>830</b>	<b>2,842.9</b>	<b>146</b>	<b>0</b>	<b>10</b>	<b>3</b>	<b>133</b>	<b>684</b>	<b>214</b>	<b>444</b>	<b>24</b>	<b>2</b>
POLK CO - RURAL	16,600	12	350	2,108.4	31	0	4	0	27	319	145	156	18	0
BOLIVAR	10,563	12	440	4,165.5	114	0	6	3	105	326	55	265	5	1
FAIR PLAY	447	12	25	5,592.8	0	0	0	0	0	25	11	14	0	0
HUMANSVILLE	1,001	12	7	699.3	1	0	0	0	1	6	2	4	0	0
PLEASANT HOPE	585	12	8	1,367.5	0	0	0	0	0	8	1	5	1	1
<b>PULASKI COUNTY</b>	<b>44,218</b>	.	<b>1,124</b>	<b>2,542.0</b>	<b>204</b>	<b>2</b>	<b>18</b>	<b>15</b>	<b>169</b>	<b>920</b>	<b>198</b>	<b>663</b>	<b>50</b>	<b>9</b>
PULASKI CO - RURAL	33,042	12	405	1,225.7	104	2	15	4	83	301	119	161	19	2
CROCKER	996	12	31	3,112.4	6	0	0	0	6	25	8	12	3	2
DIXON	1,528	12	70	4,581.2	2	0	0	0	2	68	10	55	3	0
RICHLAND	1,766	12	53	3,001.1	2	0	0	1	1	51	10	36	4	1
ST. ROBERT	3,260	12	373	11,441.7	62	0	3	4	55	311	39	254	16	2
WAYNESVILLE	3,626	12	192	5,295.1	28	0	0	6	22	164	12	145	5	2
<b>PUTNAM COUNTY</b>	<b>4,863</b>	.	<b>31</b>	<b>637.5</b>	<b>3</b>	<b>0</b>	<b>0</b>	<b>0</b>	<b>3</b>	<b>28</b>	<b>12</b>	<b>14</b>	<b>2</b>	<b>0</b>
PUTNAM CO - RURAL	2,891	12	14	484.3	2	0	0	0	2	12	9	3	0	0
UNIONVILLE	1,972	12	17	862.1	1	0	0	0	1	16	3	11	2	0
<b>RALLS COUNTY</b>	<b>9,650</b>	.	<b>195</b>	<b>2,020.7</b>	<b>30</b>	<b>0</b>	<b>4</b>	<b>0</b>	<b>26</b>	<b>165</b>	<b>63</b>	<b>87</b>	<b>8</b>	<b>7</b>
RALLS CO - RURAL	7,324	12	144	1,966.1	25	0	3	0	22	119	45	63	8	3
CENTER	646	12	17	2,631.6	1	0	0	0	1	16	8	8	0	0
NEW LONDON	1,011	12	28	2,769.5	4	0	1	0	3	24	9	15	0	0
PERRY	669	12	6	896.9	0	0	0	0	0	6	1	1	0	4
<b>RANDOLPH COUNTY</b>	<b>22,506</b>	.	<b>687</b>	<b>3,052.5</b>	<b>49</b>	<b>0</b>	<b>0</b>	<b>9</b>	<b>40</b>	<b>638</b>	<b>110</b>	<b>499</b>	<b>22</b>	<b>7</b>
RANDOLPH CO - RURAL	8,032	12	100	1,245.0	15	0	0	0	15	85	32	44	6	3
HIGBEE	653	1	0	.	0	0	0	0	0	0	0	0	0	0
HUNTSVILLE	1,629	12	6	368.3	0	0	0	0	0	6	2	4	0	0
MOBERLY	12,192	12	581	4,765.4	34	0	0	9	25	547	76	451	16	4
<b>RAY COUNTY</b>	<b>22,069</b>	.	<b>442</b>	<b>2,002.8</b>	<b>41</b>	<b>0</b>	<b>3</b>	<b>3</b>	<b>35</b>	<b>401</b>	<b>117</b>	<b>263</b>	<b>18</b>	<b>3</b>
RAY CO - RURAL	11,622	12	119	1,023.9	19	0	0	0	19	100	42	49	9	0
FLEMING	121	12	0	0.0	0	0	0	0	0	0	0	0	0	0
HARDIN	578	12	0	0.0	0	0	0	0	0	0	0	0	0	0
HENRIETTA	444	12	0	0.0	0	0	0	0	0	0	0	0	0	0
LAWSON	2,399	12	51	2,125.9	6	0	1	0	5	45	17	25	3	0
ORRICK	853	12	24	2,813.6	5	0	1	1	3	19	11	6	2	0
RICHMOND	6,052	12	248	4,097.8	11	0	1	2	8	237	47	183	4	3
<b>REYNOLDS COUNTY</b>	<b>6,559</b>	.	<b>63</b>	<b>960.5</b>	<b>11</b>	<b>0</b>	<b>2</b>	<b>0</b>	<b>9</b>	<b>52</b>	<b>27</b>	<b>19</b>	<b>6</b>	<b>0</b>
REYNOLDS CO - RURAL	5,116	12	26	508.2	6	0	1	0	5	20	12	3	5	0
BUNKER	437	9	1	228.8	1	0	0	0	1	0	0	0	0	0
ELLINGTON	1,006	12	36	3,578.5	4	0	1	0	3	32	15	16	1	0
<b>RIPLEY COUNTY</b>	<b>13,937</b>	.	<b>378</b>	<b>2,712.2</b>	<b>27</b>	<b>1</b>	<b>1</b>	<b>2</b>	<b>23</b>	<b>351</b>	<b>93</b>	<b>238</b>	<b>12</b>	<b>8</b>
RIPLEY CO - RURAL	11,385	12	234	2,055.3	23	1	1	2	19	211	62	135	10	4
DONIPHAN	1,935	12	142	7,338.5	4	0	0	0	4	138	31	102	2	3
NAYLOR	617	8	2	324.1	0	0	0	0	0	2	0	1	0	1
<b>ST. CHARLES COUNTY</b>	<b>333,315</b>	.	<b>8,540</b>	<b>2,562.1</b>	<b>675</b>	<b>6</b>	<b>53</b>	<b>84</b>	<b>532</b>	<b>7,865</b>	<b>1,073</b>	<b>6,464</b>	<b>280</b>	<b>48</b>
ST. CHARLES CO - RURAL	104,849	12	1,516	1,445.9	206	2	7	17	180	1,310	301	922	73	14
AUGUSTA	220	1	1	454.5	0	0	0	0	0	1	0	0	0	1
COTTEVILLE	2,596	12	40	1,540.8	9	0	0	0	9	31	1	30	0	0

**TABLE 6.1.1  
INDEX OFFENSES BY CRIME TYPE  
AND POLITICAL SUBDIVISION  
2008**

Reporting Agency	Population	MOS.	Crime Index		Violent Offenses					Property Offenses				
			Total	Rate/ 100,000	Total	Murder	Rape	Robbery	Agg. Assault	Total	Burglary	Theft	MV Theft	Arson
FORISTELL	330	12	37	11,212.1	1	0	0	0	1	36	6	30	0	0
LAKE ST. LOUIS	13,708	12	270	1,969.7	16	0	1	4	11	254	31	216	6	1
NEW MELLE	285	12	3	1,052.6	1	0	0	0	1	2	1	1	0	0
O'FALLON	72,477	12	1,600	2,207.6	66	3	7	11	45	1,534	203	1,294	34	3
ST. CHARLES	63,009	12	2,608	4,139.1	151	1	13	33	104	2,457	308	2,044	101	4
ST. CHARLES CO PARK RANGERS	0	12	1	.	0	0	0	0	0	1	0	1	0	0
ST. PETERS	55,092	12	1,801	3,269.1	181	0	14	16	151	1,620	155	1,388	55	22
ST. PETERS PARK RANGERS	0	12	50	.	2	0	0	0	2	48	1	46	1	0
WENTZVILLE	20,749	12	613	2,954.4	42	0	11	3	28	571	66	492	10	3
<b>ST. CLAIR COUNTY</b>	<b>9,214</b>	<b>.</b>	<b>238</b>	<b>2,583.0</b>	<b>14</b>	<b>2</b>	<b>1</b>	<b>1</b>	<b>10</b>	<b>224</b>	<b>83</b>	<b>136</b>	<b>2</b>	<b>3</b>
ST. CLAIR CO - RURAL	6,355	12	145	2,281.7	6	2	0	1	3	139	50	86	2	1
APPLETON CITY	1,303	12	36	2,762.9	5	0	0	0	5	31	17	13	0	1
LOWRY CITY	748	12	39	5,213.9	2	0	1	0	1	37	15	21	0	1
OSCEOLA	808	12	18	2,227.7	1	0	0	0	1	17	1	16	0	0
<b>ST. FRANCOIS COUNTY</b>	<b>56,865</b>	<b>.</b>	<b>1,889</b>	<b>3,321.9</b>	<b>188</b>	<b>0</b>	<b>9</b>	<b>14</b>	<b>165</b>	<b>1,701</b>	<b>297</b>	<b>1,286</b>	<b>102</b>	<b>16</b>
ST. FRANCOIS CO - RURAL	22,659	12	695	3,067.2	76	0	4	2	70	619	191	366	55	7
BISMARCK	1,555	12	7	450.2	1	0	1	0	0	6	4	0	0	2
BONNE TERRE	3,879	12	90	2,320.2	14	0	0	1	13	76	13	48	13	2
DESLOGE	5,172	12	264	5,104.4	28	0	4	4	20	236	21	210	5	0
FARMINGTON	12,866	12	650	5,052.1	55	0	0	5	50	595	42	535	15	3
IRON MOUNTAIN LAKE	705	12	13	1,844.0	1	0	0	0	1	12	2	7	3	0
LEADINGTON	218	12	5	2,293.6	1	0	0	0	1	4	0	4	0	0
LEADWOOD	1,171	12	24	2,049.5	7	0	0	0	7	17	5	10	2	0
MINERAL AREA COLLEGE	0	2	1	.	0	0	0	0	0	1	1	0	0	0
PARK HILLS	8,640	12	140	1,620.4	5	0	0	2	3	135	18	106	9	2
<b>ST. LOUIS COUNTY</b>	<b>937,393</b>	<b>.</b>	<b>38,422</b>	<b>4,098.8</b>	<b>3,597</b>	<b>47</b>	<b>200</b>	<b>1,006</b>	<b>2,344</b>	<b>34,825</b>	<b>7,058</b>	<b>24,271</b>	<b>3,329</b>	<b>167</b>
ST. LOUIS COUNTY	324,026	12	12,688	3,915.7	1,167	16	83	328	740	11,521	2,532	7,802	1,112	75
BALLWIN	30,264	12	303	1,001.2	20	2	3	1	14	283	42	234	7	0
BELLA VILLA	647	12	8	1,236.5	4	0	0	1	3	4	3	0	1	0
BELLEFONTAINE NEIGHBORS	10,508	12	529	5,034.3	72	0	4	16	52	457	162	203	91	1
BELLERIVE ACRES	256	12	4	1,562.5	0	0	0	0	0	4	2	0	0	0
BEL-NOR	1,508	12	43	2,851.5	5	0	0	4	1	38	11	22	5	0
BEL-RIDGE	2,942	12	236	8,021.8	55	2	1	10	42	181	72	79	28	2
BERKELEY	9,531	12	887	9,306.5	117	2	7	35	73	770	320	300	145	5
BEVERLY HILLS	569	12	0	0.0	0	0	0	0	0	0	0	0	0	0
BRECKENRIDGE HILLS	4,559	12	288	6,317.2	45	0	5	8	32	243	64	150	26	3
BRENTWOOD	7,292	12	324	4,443.2	2	1	0	1	0	322	36	274	12	0
BRIDGETON	15,173	12	1,153	7,599.0	82	0	3	33	46	1,071	103	879	74	15
CALVERTON PARK	1,290	12	38	2,945.7	5	0	0	3	2	33	13	16	4	0
CHARLACK	1,366	12	98	7,174.2	7	0	0	2	5	91	14	71	6	0
CHESTERFIELD	46,635	12	1,052	2,255.8	45	1	2	8	34	1,007	124	863	20	0
CLAYTON	16,019	12	346	2,159.9	24	0	1	6	17	322	30	263	28	1
COOL VALLEY	1,022	12	103	10,078.3	4	0	0	0	4	99	24	66	9	0
COUNTRY CLUB HILLS	1,303	12	72	5,525.7	5	0	1	2	2	67	26	31	10	0
CRESTWOOD	11,579	12	594	5,130.0	17	1	0	3	13	577	25	543	9	0
CREVE COEUR	16,997	12	372	2,188.6	17	1	1	4	11	355	47	291	17	0
DELLWOOD	4,974	12	176	3,538.4	25	0	1	6	18	151	75	62	14	0
DES PERES	8,626	12	440	5,100.9	6	0	0	6	0	434	23	409	1	1
EDMUNDSON	795	12	95	11,949.7	9	0	0	3	6	86	18	33	35	0
ELLSVILLE	9,286	12	138	1,486.1	10	0	2	1	7	128	15	97	16	0
EUREKA	9,072	12	228	2,513.2	11	0	2	0	9	217	23	186	7	1

**TABLE 6.1.1  
INDEX OFFENSES BY CRIME TYPE  
AND POLITICAL SUBDIVISION  
2008**

Reporting Agency	Population	MOS.	Crime Index		Violent Offenses					Property Offenses				
			Total	Rate/ 100,000	Total	Murder	Rape	Robbery	Agg. Assault	Total	Burglary	Theft	MV Theft	Arson
FENTON	4,339	2	0	.	0	0	0	0	0	0	0	0	0	0
FERGUSON	21,296	12	1,455	6,832.3	163	1	7	68	87	1,292	376	701	214	1
FLORDELL HILLS	877	12	63	7,183.6	14	0	1	1	12	49	26	16	5	2
FLORISSANT	51,387	12	1,692	3,292.7	139	0	8	74	57	1,553	356	996	196	5
FRONTENAC	3,527	12	74	2,098.1	4	0	0	0	4	70	6	64	0	0
GLENDALE	5,555	12	57	1,026.1	1	0	0	0	1	56	11	43	2	0
GLEN ECHO PARK	160	12	0	0.0	0	0	0	0	0	0	0	0	0	0
GREENDALE	701	12	12	1,711.8	1	0	0	0	1	11	0	9	2	0
HAZELWOOD	25,523	12	1,485	5,818.3	137	0	5	44	88	1,348	222	1,019	106	1
HILLSDALE	1,407	12	119	8,457.7	49	0	1	7	41	70	41	22	6	1
JENNINGS	14,829	12	1,536	10,358.1	238	3	5	54	176	1,298	440	641	213	4
KINLOCH	431	2	5	1,160.1	3	0	0	0	3	2	1	0	1	0
KIRKWOOD	26,936	12	897	3,330.1	41	6	2	8	25	856	77	744	24	11
LADUE	8,226	12	150	1,823.5	9	0	2	1	6	141	19	119	3	0
LAKESHIRE	1,306	12	19	1,454.8	5	0	0	1	4	14	4	10	0	0
MANCHESTER	18,808	12	341	1,813.1	11	0	3	1	7	330	41	282	7	0
MAPLEWOOD	8,770	12	491	5,598.6	44	1	5	8	30	447	64	350	31	2
MARYLAND HEIGHTS	26,339	12	1,013	3,846.0	35	0	4	19	12	978	132	773	71	2
MOLINE ACRES	2,554	12	176	6,891.2	20	0	0	11	9	156	26	117	13	0
NORMANDY	4,981	12	279	5,601.3	66	0	4	16	46	213	60	88	63	2
NORTHWOODS	4,387	12	195	4,445.0	25	1	0	10	14	170	66	65	37	2
OAKLAND	1,569	12	21	1,338.4	1	0	0	0	1	20	2	18	0	0
OLIVETTE	7,442	12	261	3,507.1	30	0	0	5	25	231	45	160	26	0
OVERLAND	15,906	12	734	4,614.6	53	1	2	18	32	681	113	524	44	0
PAGEDALE	3,450	12	251	7,275.4	41	2	3	12	24	210	84	113	13	0
PASADENA PARK	467	12	16	3,426.1	2	0	0	2	0	14	3	3	8	0
PINE LAWN	4,058	12	285	7,023.2	43	0	1	7	35	242	84	108	49	1
RICHMOND HEIGHTS	9,228	12	818	8,864.3	29	1	2	12	14	789	49	707	32	1
RIVERVIEW	2,971	12	222	7,472.2	36	1	3	3	29	186	84	74	27	1
ROCK HILL	4,653	12	98	2,106.2	4	0	0	1	3	94	24	64	6	0
ST. ANN	12,972	12	705	5,434.8	93	0	9	21	63	612	73	503	35	1
ST. GEORGE	1,230	12	28	2,276.4	3	0	0	0	3	25	3	19	3	0
ST. JOHN	6,495	12	253	3,895.3	30	0	2	2	26	223	30	177	15	1
SHREWSBURY	6,332	12	123	1,942.5	6	0	0	5	1	117	14	89	14	0
SUNSET HILLS	8,301	12	254	3,059.9	20	1	1	4	14	234	27	192	14	1
TOWN AND COUNTRY	10,773	12	177	1,643.0	5	0	0	4	1	172	14	155	3	0
UNIVERSITY CITY	36,847	12	2,263	6,141.6	302	2	8	77	215	1,961	353	1,382	209	17
UPLANDS PARK	444	12	17	3,828.8	2	0	0	0	2	15	5	2	8	0
VELDA CITY	1,524	12	80	5,249.3	13	0	1	3	9	67	19	42	6	0
VELDA VILLAGE HILLS	1,052	12	0	0.0	0	0	0	0	0	0	0	0	0	0
VINITA PARK	1,817	12	102	5,613.6	12	0	1	0	11	90	12	68	8	2
WARSON WOODS	1,888	12	28	1,483.1	0	0	0	0	0	28	2	25	1	0
WEBSTER GROVES	22,686	12	360	1,586.9	13	0	1	4	8	347	77	247	21	2
WELLSTON	2,347	10	167	7,115.5	48	1	3	8	36	119	50	30	36	3
WESTWOOD	293	12	2	682.6	0	0	0	0	0	2	1	1	0	0
WOODSON TERRACE	4,070	12	203	4,987.7	18	0	0	10	8	185	42	74	69	0
LAMBERT INTL. AIRPORT	0	12	274	.	18	0	0	0	18	256	0	256	0	0
MERAMEC COLLEGE	0	12	16	.	0	0	0	0	0	16	1	15	0	0
STL COMM COLLEGE AT FLORISSANT VALLEY	0	12	108	.	0	0	0	0	0	108	27	80	1	0
UNIVERSITY OF MO - ST. LOUIS	0	12	130	.	14	0	0	3	11	116	18	90	8	0
WASHINGTON UNIVERSITY	0	12	152	.	2	0	0	1	1	150	30	118	2	0

**TABLE 6.1.1  
INDEX OFFENSES BY CRIME TYPE  
AND POLITICAL SUBDIVISION  
2008**

Reporting Agency	Population	MOS.	Crime Index		Violent Offenses					Property Offenses				
			Total	Rate/ 100,000	Total	Murder	Rape	Robbery	Agg. Assault	Total	Burglary	Theft	MV Theft	Arson
<b>STE. GENEVIEVE COUNTY</b>	<b>17,813</b>	<b>.</b>	<b>262</b>	<b>1,470.8</b>	<b>32</b>	<b>1</b>	<b>0</b>	<b>0</b>	<b>31</b>	<b>230</b>	<b>59</b>	<b>139</b>	<b>28</b>	<b>4</b>
STE. GENEVIEVE CO - RURAL	12,936	12	191	1,476.5	24	1	0	0	23	167	50	96	17	4
STE. GENEVIEVE	4,487	12	64	1,426.3	7	0	0	0	7	57	9	37	11	0
ST. MARY	390	12	7	1,794.9	1	0	0	0	1	6	0	6	0	0
<b>SALINE COUNTY</b>	<b>22,094</b>	<b>.</b>	<b>581</b>	<b>2,629.7</b>	<b>43</b>	<b>0</b>	<b>9</b>	<b>4</b>	<b>30</b>	<b>538</b>	<b>110</b>	<b>391</b>	<b>31</b>	<b>6</b>
SALINE CO - RURAL	5,781	12	144	2,490.9	15	0	4	0	11	129	46	67	15	1
BLACKBURN (MIBRS)	273	-												
EMMA (MIBRS)	234	-												
MARSHALL	12,334	12	377	3,056.6	27	0	5	3	19	350	56	278	13	3
SLATER	1,932	12	46	2,381.0	0	0	0	0	0	46	2	39	3	2
SWEET SPRINGS	1,540	12	14	909.1	1	0	0	1	0	13	6	7	0	0
<b>SCHUYLER COUNTY</b>	<b>3,732</b>	<b>.</b>	<b>19</b>	<b>509.1</b>	<b>5</b>	<b>0</b>	<b>2</b>	<b>0</b>	<b>3</b>	<b>14</b>	<b>3</b>	<b>5</b>	<b>4</b>	<b>2</b>
SCHUYLER CO - RURAL	1,968	12	17	863.8	5	0	2	0	3	12	2	5	4	1
DOWNING	393	1	0	.	0	0	0	0	0	0	0	0	0	0
LANCASTER	734	9	0	.	0	0	0	0	0	0	0	0	0	0
QUEEN CITY	637	12	2	314.0	0	0	0	0	0	2	1	0	0	1
<b>SCOTLAND COUNTY</b>	<b>4,592</b>	<b>.</b>	<b>56</b>	<b>1,219.5</b>	<b>5</b>	<b>2</b>	<b>0</b>	<b>0</b>	<b>3</b>	<b>51</b>	<b>20</b>	<b>27</b>	<b>2</b>	<b>2</b>
SCOTLAND CO - RURAL	2,587	12	31	1,198.3	2	2	0	0	0	29	10	15	2	2
MEMPHIS	2,005	12	25	1,246.9	3	0	0	0	3	22	10	12	0	0
<b>SCOTT COUNTY</b>	<b>40,767</b>	<b>.</b>	<b>1,513</b>	<b>3,711.3</b>	<b>279</b>	<b>1</b>	<b>20</b>	<b>48</b>	<b>210</b>	<b>1,234</b>	<b>278</b>	<b>887</b>	<b>52</b>	<b>17</b>
SCOTT CO - RURAL	12,681	12	173	1,364.2	26	0	1	3	147	147	35	102	9	1
CHAFFEE	2,989	12	91	3,044.5	15	0	1	0	14	76	10	65	1	0
MINER	1,289	12	69	5,353.0	7	0	0	1	6	62	8	49	5	0
MORLEY	810	5	0	0.0	0	0	0	0	0	0	0	0	0	0
ORAN	1,260	12	39	3,095.2	0	0	0	0	0	39	4	35	0	0
SCOTT CITY	4,574	12	22	481.0	5	0	0	1	4	17	5	8	2	2
SIKESTON	17,164	12	1,119	6,519.5	226	1	18	43	164	893	216	628	35	14
<b>SHANNON COUNTY</b>	<b>8,431</b>	<b>.</b>	<b>95</b>	<b>1,126.8</b>	<b>16</b>	<b>1</b>	<b>1</b>	<b>1</b>	<b>13</b>	<b>79</b>	<b>26</b>	<b>38</b>	<b>8</b>	<b>7</b>
SHANNON CO - RURAL	5,905	12	54	914.5	12	0	1	0	11	42	14	24	3	1
BIRCH TREE	629	12	13	2,066.8	3	0	0	0	3	10	2	1	1	6
EMINENCE	559	12	1	178.9	0	0	0	0	0	1	0	0	1	0
WINONA	1,338	12	27	2,017.9	1	1	0	1	-1	26	10	13	3	0
<b>SHELBY COUNTY</b>	<b>5,556</b>	<b>.</b>	<b>69</b>	<b>1,241.9</b>	<b>0</b>	<b>0</b>	<b>0</b>	<b>0</b>	<b>0</b>	<b>69</b>	<b>32</b>	<b>32</b>	<b>3</b>	<b>2</b>
SHELBY CO - RURAL	2,801	12	66	2,356.3	0	0	0	0	0	66	32	32	2	0
CLARENCE	897	1	1	111.5	0	0	0	0	0	1	0	0	1	0
SHELBINA	1,858	1	2	107.6	0	0	0	0	0	2	0	0	0	2
<b>STODDARD COUNTY</b>	<b>28,620</b>	<b>.</b>	<b>513</b>	<b>1,792.5</b>	<b>46</b>	<b>0</b>	<b>3</b>	<b>2</b>	<b>41</b>	<b>467</b>	<b>146</b>	<b>306</b>	<b>13</b>	<b>2</b>
STODDARD CO - RURAL	14,458	12	166	1,148.2	23	0	1	2	20	143	76	66	1	0
ADVANCE	1,218	12	18	1,477.8	0	0	0	0	0	18	6	10	2	0
BELL CITY	451	4	5	1,108.6	1	0	0	0	1	4	1	3	0	0
BERNIE	1,801	12	38	2,109.9	3	0	1	0	2	35	8	26	1	0
BLOOMFIELD	1,892	12	31	1,638.5	3	0	0	0	3	28	6	21	1	0
DEXTER	7,652	12	251	3,280.2	15	0	1	0	14	236	47	179	8	2
PUXICO	1,148	5	4	348.4	1	0	0	0	1	3	2	1	0	0

**TABLE 6.1.1  
INDEX OFFENSES BY CRIME TYPE  
AND POLITICAL SUBDIVISION  
2008**

Reporting Agency	Population	MOS.	Crime Index		Violent Offenses					Property Offenses				
			Total	Rate/ 100,000	Total	Murder	Rape	Robbery	Agg. Assault	Total	Burglary	Theft	MV Theft	Arson
<b>STONE COUNTY</b>	<b>31,380</b>	.	<b>861</b>	<b>2,743.8</b>	<b>127</b>	<b>2</b>	<b>2</b>	<b>3</b>	<b>120</b>	<b>734</b>	<b>210</b>	<b>449</b>	<b>72</b>	<b>3</b>
STONE CO - RURAL	24,843	12	736	2,962.6	105	2	2	3	98	631	189	372	68	2
BRANSON WEST	509	12	37	7,269.2	4	0	0	0	4	33	3	30	0	0
CRANE	1,439	12	33	2,293.3	10	0	0	0	10	23	8	13	2	0
GALENA	524	12	0	0.0	0	0	0	0	0	0	0	0	0	0
HURLEY	159	12	0	0.0	0	0	0	0	0	0	0	0	0	0
INDIAN POINT	668	12	3	449.1	1	0	0	0	1	2	0	2	0	0
KIMBERLING CITY	2,540	12	45	1,771.7	5	0	0	0	5	40	10	28	2	0
REEDS SPRING	698	12	7	1,002.9	2	0	0	0	2	5	0	4	0	1
<b>SULLIVAN COUNTY</b>	<b>5,986</b>	.	<b>112</b>	<b>1,871.0</b>	<b>14</b>	<b>0</b>	<b>2</b>	<b>1</b>	<b>11</b>	<b>98</b>	<b>33</b>	<b>48</b>	<b>14</b>	<b>3</b>
SULLIVAN CO - RURAL	3,531	12	84	2,378.9	11	0	2	0	9	73	28	31	13	1
GREEN CITY	639	1	1	156.5	0	0	0	0	0	1	0	0	0	1
MILAN	1,816	12	27	1,486.8	3	0	0	1	2	24	5	17	1	1
<b>TANEY COUNTY</b>	<b>43,682</b>	.	<b>2,165</b>	<b>4,956.3</b>	<b>301</b>	<b>0</b>	<b>22</b>	<b>14</b>	<b>265</b>	<b>1,864</b>	<b>307</b>	<b>1,459</b>	<b>88</b>	<b>10</b>
TANEY CO - RURAL	28,838	12	689	2,389.2	98	0	8	1	89	591	147	396	47	1
BRANSON	7,435	12	1,185	15,938.1	132	0	8	8	116	1,053	119	905	22	7
FORSYTH	1,701	12	37	2,175.2	2	0	1	1	0	35	5	28	2	0
HOLLISTER	3,796	12	240	6,322.4	65	0	5	4	56	175	34	125	15	1
MERRIAM WOODS (MIBRS)	1,329	-	-	-	-	-	-	-	-	-	-	-	-	-
ROCKAWAY BEACH	583	12	14	2,401.4	4	0	0	0	4	10	2	5	2	1
<b>TEXAS COUNTY</b>	<b>21,518</b>	.	<b>385</b>	<b>1,789.2</b>	<b>30</b>	<b>0</b>	<b>3</b>	<b>3</b>	<b>24</b>	<b>355</b>	<b>82</b>	<b>243</b>	<b>23</b>	<b>7</b>
TEXAS CO - RURAL	15,267	12	214	1,401.7	22	0	3	1	18	192	50	123	15	4
CABOOL	2,156	12	41	1,901.7	1	0	0	1	0	40	12	26	1	1
HOUSTON	2,023	12	51	2,521.0	2	0	0	0	2	49	8	36	3	2
LICKING	1,512	12	63	4,166.7	4	0	0	1	3	59	4	51	4	0
SUMMERSVILLE	560	12	16	2,857.1	1	0	0	0	1	15	8	7	0	0
<b>VERNON COUNTY</b>	<b>19,108</b>	.	<b>835</b>	<b>4,369.9</b>	<b>68</b>	<b>0</b>	<b>5</b>	<b>5</b>	<b>58</b>	<b>767</b>	<b>117</b>	<b>579</b>	<b>57</b>	<b>14</b>
VERNON CO - RURAL	10,629	12	277	2,606.1	34	0	3	1	30	243	58	153	27	5
NEVADA	8,479	12	558	6,581.0	34	0	2	4	28	524	59	426	30	9
<b>WARREN COUNTY</b>	<b>29,648</b>	.	<b>1,062</b>	<b>3,582.0</b>	<b>166</b>	<b>1</b>	<b>5</b>	<b>6</b>	<b>154</b>	<b>896</b>	<b>121</b>	<b>730</b>	<b>32</b>	<b>13</b>
WARREN CO - RURAL	18,634	12	348	1,867.6	110	0	2	3	105	238	72	138	22	6
MARTHASVILLE	860	12	5	581.4	0	0	0	0	0	5	0	5	0	0
TRUESDLE	594	12	14	2,356.9	3	0	0	0	3	11	5	6	0	0
WARRENTON	6,903	12	556	8,054.5	45	0	3	2	40	511	26	476	5	4
WRIGHT CITY	2,657	12	139	5,231.5	8	1	0	1	6	131	18	105	5	3
<b>WASHINGTON COUNTY</b>	<b>22,787</b>	.	<b>344</b>	<b>1,509.6</b>	<b>37</b>	<b>2</b>	<b>0</b>	<b>0</b>	<b>35</b>	<b>307</b>	<b>53</b>	<b>211</b>	<b>39</b>	<b>4</b>
WASHINGTON CO - RURAL	19,608	12	228	1,162.8	34	2	0	0	32	194	48	108	36	2
IRONDALE	447	2	2	447.4	0	0	0	0	0	2	0	0	0	2
POTOSI	2,732	11	114	4,172.8	3	0	0	0	3	111	5	103	3	0
<b>WAYNE COUNTY</b>	<b>12,626</b>	.	<b>230</b>	<b>1,821.6</b>	<b>34</b>	<b>0</b>	<b>1</b>	<b>0</b>	<b>33</b>	<b>196</b>	<b>44</b>	<b>141</b>	<b>11</b>	<b>0</b>
WAYNE CO - RURAL	10,225	12	125	1,222.5	27	0	0	0	27	98	35	53	10	0
PIEDMONT	1,958	12	100	5,107.3	7	0	1	0	6	93	9	83	1	0
GREENVILLE	443	5	5	1,128.7	0	0	0	0	0	5	0	5	0	0

**TABLE 6.1.1  
INDEX OFFENSES BY CRIME TYPE  
AND POLITICAL SUBDIVISION  
2008**

Reporting Agency	Population	MOS.	Crime Index		Violent Offenses					Property Offenses				
			Total	Rate/ 100,000	Total	Murder	Rape	Robbery	Agg. Assault	Total	Burglary	Theft	MV Theft	Arson
<b>WEBSTER COUNTY</b>	<b>34,575</b>	.	<b>618</b>	<b>1,787.4</b>	<b>70</b>	<b>0</b>	<b>5</b>	<b>2</b>	<b>63</b>	<b>548</b>	<b>124</b>	<b>380</b>	<b>37</b>	<b>7</b>
WEBSTER CO - RURAL	21,858	12	289	1,322.2	46	0	0	0	46	243	77	145	19	2
FORDLAND	755	12	2	264.9	1	0	1	0	0	1	1	0	0	0
MARSHFIELD	6,987	12	193	2,762.3	10	0	1	1	8	183	25	146	10	2
NIANGUA	490	12	1	204.1	0	0	0	0	0	1	0	1	0	0
ROGERSVILLE	2,481	12	76	3,063.3	8	0	2	1	5	68	12	47	6	3
SEYMOUR	2,004	12	57	2,844.3	5	0	1	0	4	52	9	41	2	0
<b>WORTH COUNTY</b>	<b>1,007</b>	.	<b>28</b>	<b>2,780.5</b>	<b>6</b>	<b>0</b>	<b>0</b>	<b>0</b>	<b>6</b>	<b>22</b>	<b>8</b>	<b>13</b>	<b>1</b>	<b>0</b>
WORTH CO - RURAL	1,007	12	28	2,780.5	6	0	0	0	6	22	8	13	1	0
<b>WRIGHT COUNTY</b>	<b>18,528</b>	.	<b>347</b>	<b>1,872.8</b>	<b>47</b>	<b>4</b>	<b>2</b>	<b>1</b>	<b>40</b>	<b>300</b>	<b>86</b>	<b>194</b>	<b>15</b>	<b>5</b>
WRIGHT CO - RURAL	11,358	12	119	1,047.7	24	1	0	1	22	95	34	54	7	0
HARTVILLE	605	12	3	495.9	2	0	1	0	1	1	0	0	0	1
MANSFIELD	1,358	12	40	2,945.5	0	0	0	0	0	40	14	23	2	1
MOUNTAIN GROVE	4,628	12	183	3,954.2	20	3	1	0	16	163	38	117	6	2
NORWOOD	579	12	2	345.4	1	0	0	0	1	1	0	0	0	1
<b>ST. LOUIS CITY</b>	<b>346,631</b>	.	<b>38,164</b>	<b>11,010.0</b>	<b>7,386</b>	<b>169</b>	<b>237</b>	<b>2,634</b>	<b>4,346</b>	<b>30,778</b>	<b>7,275</b>	<b>17,337</b>	<b>5,841</b>	<b>325</b>
<b>Total</b>	<b>5,686,069</b>	.	<b>246,987</b>	<b>4,343.7</b>	<b>29,720</b>	<b>473</b>	<b>1,605</b>	<b>7,376</b>	<b>20,266</b>	<b>217,267</b>	<b>45,572</b>	<b>149,171</b>	<b>20,723</b>	<b>1,801</b>

**TABLE 6.1.2  
INDEX ARRESTS BY CRIME TYPE  
AND POLITICAL SUBDIVISION  
2008**

Reporting Agency	Population	MOS	Crime Index		Arrests - Violent Index Offenses				Arrests - Property Index Offenses			
			Total Arrests	Total Part 1 Arrests	Murder	Rape	Robbery	Agg Assault	Burglary	Theft	MV Theft	Arson
<b>ADAIR COUNTY</b>	<b>24,553</b>	.	<b>807</b>	<b>109</b>	.	2	5	25	11	63	3	.
ADAIR CO - RURAL	6,621	12	150	12	.	2	.	2	2	5	1	.
BRASHEAR	271	1	1	.	.	.	.	.	.	.	.	.
KIRKSVILLE	17,139	12	543	92	.	.	5	23	6	56	2	.
NOVINGER	522	4	4	.	.	.	.	.	.	.	.	.
TRUMAN STATE UNIVERSITY	0	12	109	5	.	.	.	.	3	2	.	.
<b>ANDREW COUNTY</b>	<b>15,759</b>	.	<b>431</b>	<b>56</b>	.	1	.	12	16	25	2	.
ANDREW CO- RURAL	8,786	12	188	28	.	1	.	9	8	8	2	.
COUNTRY CLUB VILLAGE	1,932	12	54	2	.	.	.	.	1	1	.	.
SAVANNAH	5,041	12	189	26	.	.	.	3	7	16	.	.
<b>ATCHISON COUNTY</b>	<b>5,222</b>	.	<b>220</b>	<b>11</b>	.	.	.	1	4	4	2	.
ATCHISON CO - RURAL	2,082	12	144	3	.	.	.	.	1	2	.	.
ROCK PORT	1,313	12	38	3	.	.	.	.	1	1	1	.
TARKIO	1,827	12	38	5	.	.	.	1	2	1	1	.
<b>AUDRAIN COUNTY</b>	<b>23,562</b>	.	<b>1,263</b>	<b>252</b>	.	.	12	21	52	167	.	.
AUDRAIN CO - RURAL	8,919	12	770	92	.	.	6	10	22	54	.	.
FARBER	394	1	1	.	.	.	.	.	.	.	.	.
LADDONIA	594	1	1	.	.	.	.	.	.	.	.	.
MARTINSBURG	325	3	3	.	.	.	.	.	.	.	.	.
MEXICO	10,978	12	416	143	.	.	6	1	30	106	.	.
VANDALIA	2,352	12	72	17	.	.	.	10	.	7	.	.
<b>BARRY COUNTY</b>	<b>38,966</b>	.	<b>1,501</b>	<b>233</b>	.	3	1	11	63	152	3	.
BARRY CO - RURAL	22,431	12	585	86	.	2	.	2	36	46	.	.
BUTTERFIELD	419	3	3	.	.	.	.	.	.	.	.	.
CASSVILLE	3,245	12	375	62	.	.	.	6	12	43	1	.
EXETER	748	2	2	1	.	.	.	.	1	.	.	.
MONETT	8,835	12	501	67	.	.	1	3	12	51	.	.
PURDY	1,157	12	35	17	.	1	.	.	2	12	2	.
SELIGMAN	919	12	.	.	.	.	.	.	.	.	.	.
WASHBURN	472	12	.	.	.	.	.	.	.	.	.	.
WHEATON	740	12	.	.	.	.	.	.	.	.	.	.
<b>BARTON COUNTY</b>	<b>11,068</b>	.	<b>496</b>	<b>50</b>	.	3	2	15	5	24	1	.
BARTON CO - RURAL	5,753	12	77	7	.	2	.	1	.	4	.	.
LAMAR	4,529	12	414	41	.	1	2	13	5	20	.	.
LIBERAL	786	4	5	2	.	.	.	1	.	.	1	.
<b>BATES COUNTY</b>	<b>15,858</b>	.	<b>607</b>	<b>100</b>	1	.	1	22	12	57	5	2
BATES CO - RURAL	8,214	12	201	11	1	.	.	.	6	3	1	.
ADRIAN	1,882	12	81	30	.	.	.	13	2	13	.	2
BUTLER	4,269	12	284	42	.	.	1	3	1	35	2	.
RICH HILL	1,493	12	41	17	.	.	.	6	3	6	2	.
<b>BENTON COUNTY</b>	<b>18,358</b>	.	<b>677</b>	<b>73</b>	.	3	3	27	9	31	.	.
BENTON CO - RURAL	13,905	12	513	31	.	3	3	16	4	5	.	.
COLE CAMP	1,143	12	25	7	.	.	.	4	2	1	.	.
LINCOLN	1,081	9	12	1	.	.	.	.	1	.	.	.
WARSAW	2,229	12	127	34	.	.	.	7	2	25	.	.
<b>BOLLINGER COUNTY</b>	<b>11,698</b>	.	<b>175</b>	<b>26</b>	1	.	.	3	6	13	2	1
BOLLINGER CO - RURAL	10,208	12	146	17	1	.	.	3	4	6	2	1
MARBLE HILL	1,490	12	29	9	.	.	.	.	2	7	.	.

**TABLE 6.1.2  
INDEX ARRESTS BY CRIME TYPE  
AND POLITICAL SUBDIVISION  
2008**

Reporting Agency	Population	MOS	Crime Index		Arrests - Violent Index Offenses				Arrests - Property Index Offenses			
			Total Arrests	Total Part 1 Arrests	Murder	Rape	Robbery	Agg Assault	Burglary	Theft	MV Theft	Arson
<b>BOONE COUNTY</b>	<b>151,915</b>	.	<b>11,027</b>	<b>1,875</b>	<b>7</b>	<b>7</b>	<b>77</b>	<b>235</b>	<b>169</b>	<b>1,317</b>	<b>54</b>	<b>9</b>
BOONE CO - RURAL	44,998	12	1,570	190	2	3	5	66	24	72	16	2
ASHLAND	2,205	12	93	12	.	.	.	6	.	5	1	.
CENTRALIA	3,676	12	268	23	.	.	.	3	5	15	.	.
COLUMBIA	99,174	12	7,937	1,569	5	4	69	156	134	1,159	37	5
HALLSVILLE	960	12	67	3	.	.	.	1	2	.	.	.
STURGEON (MIBRS)	902	1	1	.	.	.	.	.	.	.	.	.
UNIVERSITY OF MO - COLUMBIA	0	12	1,091	78	.	.	3	3	4	66	.	2
<b>BUCHANAN COUNTY</b>	<b>83,219</b>	.	<b>5,414</b>	<b>1,104</b>	<b>7</b>	<b>3</b>	<b>35</b>	<b>114</b>	<b>119</b>	<b>799</b>	<b>24</b>	<b>3</b>
BUCHANAN CO - RURAL	11,269	12	591	37	2	.	2	12	7	13	1	.
MISSOURI WESTERN STATE COLLEGE	0	12	69	7	.	.	.	1	.	6	.	.
ST. JOSEPH	71,950	12	4,754	1,060	5	3	33	101	112	780	23	3
<b>BUTLER COUNTY</b>	<b>40,456</b>	.	<b>3,008</b>	<b>489</b>	<b>1</b>	.	<b>11</b>	<b>55</b>	<b>38</b>	<b>372</b>	<b>7</b>	<b>5</b>
BUTLER CO - RURAL	22,947	12	581	44	.	.	2	.	10	29	2	1
POPLAR BLUFF	17,029	12	2,418	445	1	.	9	55	28	343	5	4
QULIN	480	7	9	.	.	.	.	.	.	.	.	.
<b>CALDWELL COUNTY</b>	<b>7,999</b>	.	<b>260</b>	<b>30</b>	.	<b>1</b>	<b>2</b>	<b>10</b>	.	<b>11</b>	<b>6</b>	.
CALDWELL CO - RURAL	4,649	12	183	16	.	1	2	7	.	2	4	.
BRAYMER	952	2	2	1	.	.	.	.	.	1	.	.
HAMILTON	1,794	12	72	13	.	.	.	3	.	8	2	.
POLO	604	3	3	.	.	.	.	.	.	.	.	.
<b>CALLAWAY COUNTY</b>	<b>41,158</b>	.	<b>1,758</b>	<b>214</b>	<b>1</b>	<b>1</b>	.	<b>35</b>	<b>36</b>	<b>130</b>	<b>9</b>	<b>2</b>
CALLAWAY CO - RURAL	24,525	12	545	79	1	.	.	11	18	43	5	1
AUXVASSE	994	12	14	1	.	.	.	.	.	1	.	.
FULTON	11,261	12	1,008	108	.	1	.	20	11	71	4	1
HOLTS SUMMIT	3,640	12	180	25	.	.	.	4	7	14	.	.
NEW BLOOMFIELD	738	7	11	1	.	.	.	.	.	1	.	.
<b>CAMDEN COUNTY</b>	<b>40,576</b>	.	<b>2,120</b>	<b>202</b>	<b>1</b>	.	.	<b>29</b>	<b>16</b>	<b>153</b>	<b>3</b>	.
CAMDEN CO - RURAL	31,497	12	1,127	36	1	.	.	8	8	18	1	.
CAMDENTON	3,386	12	437	69	.	.	.	12	3	54	.	.
CLIMAX SPRINGS	86	1	1	.	.	.	.	.	.	.	.	.
LINN CREEK	299	12	27	2	.	.	.	2	.	.	.	.
MACKS CREEK	288	2	2	.	.	.	.	.	.	.	.	.
OSAGE BEACH	4,621	12	524	95	.	.	.	7	5	81	2	.
SUNRISE BEACH	399	2	2	.	.	.	.	.	.	.	.	.
<b>CAPE GIRARDEAU COUNTY</b>	<b>71,762</b>	.	<b>4,239</b>	<b>775</b>	<b>1</b>	<b>1</b>	<b>22</b>	<b>193</b>	<b>62</b>	<b>484</b>	<b>5</b>	<b>7</b>
CAPE GIRARDEAU CO SO	20,552	12	588	112	.	.	1	66	16	26	3	.
CAPE GIRARDEAU	37,156	12	2,966	547	1	1	21	118	29	369	1	7
DELTA	540	12	.	.	.	.	.	.	.	.	.	.
JACKSON	13,514	12	653	113	.	.	.	9	16	87	1	.
SOUTHEAST MO STATE UNIVERSITY	0	12	32	3	.	.	.	.	1	2	.	.
<b>CARROLL COUNTY</b>	<b>8,500</b>	.	<b>164</b>	<b>8</b>	.	.	<b>2</b>	<b>2</b>	<b>2</b>	.	<b>2</b>	.
CARROLL CO - RURAL	3,842	12	123	4	.	.	.	2	1	.	1	.
CARROLLTON	3,896	12	38	3	.	.	2	.	1	.	.	.
NORBORNE	762	2	3	1	.	.	.	.	.	.	1	.
<b>CARTER COUNTY</b>	<b>5,929</b>	.	<b>412</b>	<b>37</b>	.	.	<b>4</b>	.	<b>23</b>	<b>9</b>	<b>1</b>	.
CARTER CO - RURAL	4,508	12	359	31	.	.	4	.	20	6	1	.
ELLSINORE	364	1	3	.	.	.	.	.	.	.	.	.
GRANDIN	237	3	3	.	.	.	.	.	.	.	.	.



**TABLE 6.1.2  
INDEX ARRESTS BY CRIME TYPE  
AND POLITICAL SUBDIVISION  
2008**

Reporting Agency	Population	MOS	Crime Index		Arrests - Violent Index Offenses				Arrests - Property Index Offenses				
			Total Arrests	Total Part 1 Arrests	Murder	Rape	Robbery	Agg Assault	Burglary	Theft	MV Theft	Arson	
VAN BUREN	820	12	47	6	.	.	.	.	.	3	3	.	.
<b>CASS COUNTY</b>	<b>95,395</b>	.	<b>5,554</b>	<b>550</b>	<b>2</b>	<b>3</b>	<b>22</b>	<b>64</b>	<b>89</b>	<b>339</b>	<b>23</b>	<b>8</b>	
CASS CO - RURAL	25,562	12	1,083	105	1	.	9	36	29	26	2	2	
ARCHIE	982	12	43	3	.	.	.	.	1	1	1	.	
BELTON	24,436	12	2,415	253	.	2	11	18	45	158	17	2	
CLEVELAND	676	9	13	3	.	.	2	.	1	.	.	.	
CREIGHTON	347	11	.	.	.	.	.	.	.	.	.	.	
DREXEL	1,095	12	35	3	.	.	.	1	.	2	.	.	
EAST LYNNE	307	4	11	1	.	.	.	1	.	.	.	.	
FREEMAN	594	1	1	.	.	.	.	.	.	.	.	.	
GARDEN CITY	1,655	12	15	4	.	1	.	.	.	.	.	3	
HARRISONVILLE	9,755	12	649	56	.	.	.	3	9	41	3	.	
LAKE WINNEBAGO	1,114	12	44	.	.	.	.	.	.	.	.	.	
PECULIAR	4,472	12	367	22	.	.	.	2	.	20	.	.	
PLEASANT HILL	7,026	12	399	12	1	.	.	.	1	10	.	.	
RAYMORE	17,238	12	479	88	.	.	.	3	3	81	.	1	
STRASBURG	136	12	.	.	.	.	.	.	.	.	.	.	
<b>CEDAR COUNTY</b>	<b>11,454</b>	.	<b>435</b>	<b>40</b>	.	.	.	<b>5</b>	<b>15</b>	<b>20</b>	.	.	
CEDAR CO - RURAL	7,725	12	254	13	.	.	.	.	8	5	.	.	
EL DORADO SPRINGS	3,729	12	181	27	.	.	.	5	7	15	.	.	
<b>CHARITON COUNTY</b>	<b>7,622</b>	.	<b>51</b>	<b>7</b>	.	.	.	<b>1</b>	<b>3</b>	<b>1</b>	<b>2</b>	.	
CHARITON CO - RURAL	4,685	12	28	.	.	.	.	.	.	.	.	.	
BRUNSWICK	864	2	4	2	.	.	.	.	.	.	2	.	
KEYTESVILLE	498	11	.	.	.	.	.	.	.	.	.	.	
SALISBURY	1,575	12	19	5	.	.	.	1	3	1	.	.	
<b>CHRISTIAN COUNTY</b>	<b>72,424</b>	.	<b>2,476</b>	<b>286</b>	<b>1</b>	<b>1</b>	<b>5</b>	<b>90</b>	<b>43</b>	<b>135</b>	<b>9</b>	<b>2</b>	
CHRISTIAN CO - RURAL	32,418	12	732	71	.	1	1	64	4	.	1	.	
BILLINGS	1,111	12	120	9	.	.	.	.	.	9	.	.	
CLEVER	1,414	12	29	2	.	.	.	.	.	2	.	.	
HIGHLANDVILLE	908	5	5	.	.	.	.	.	.	.	.	.	
NIXA	18,202	12	703	69	1	.	1	3	22	38	3	1	
OZARK	17,177	12	807	125	.	.	3	21	12	85	3	1	
SPARTA	1,194	12	80	10	.	.	.	2	5	1	2	.	
<b>CLARK COUNTY</b>	<b>6,145</b>	.	<b>246</b>	<b>24</b>	.	.	.	<b>7</b>	<b>11</b>	<b>4</b>	<b>2</b>	.	
CLARK CO - RURAL	3,969	12	203	17	.	.	.	7	5	3	2	.	
KAHOKA	2,176	12	43	7	.	.	.	.	6	1	.	.	
<b>CLAY COUNTY</b>	<b>112,898</b>	.	<b>7,155</b>	<b>607</b>	.	<b>7</b>	<b>24</b>	<b>86</b>	<b>84</b>	<b>378</b>	<b>18</b>	<b>10</b>	
CLAY CO - RURAL	16,199	12	2,508	91	.	.	4	10	29	45	2	1	
BIRMINGHAM	218	6	6	2	.	.	.	.	1	1	.	.	
CLAYCOMO	1,299	12	645	9	.	.	.	3	2	3	.	1	
CLAY COUNTY PARKS	0	12	61	.	.	.	.	.	.	.	.	.	
EXCELSIOR SPRINGS	11,840	12	864	123	.	.	3	20	19	75	3	3	
GLADSTONE	27,542	12	571	139	.	3	6	24	13	87	6	.	
KEARNEY	8,214	12	232	34	.	3	2	3	6	17	2	1	
LIBERTY	29,993	12	814	120	.	.	4	7	3	99	3	4	
MOSBY	247	12	68	1	.	.	.	1	.	.	.	.	
NORTH KANSAS CITY	5,558	12	501	70	.	1	4	16	7	41	1	.	
OAKVIEW VILLAGE	393	12	48	2	.	.	.	.	1	1	.	.	
PLEASANT VALLEY	3,494	12	176	4	.	.	.	1	.	2	1	.	
RANDOLPH	50	12	60	1	.	.	1	.	.	.	.	.	
SMITHVILLE	7,851	12	601	11	.	.	.	1	3	7	.	.	

**TABLE 6.1.2  
INDEX ARRESTS BY CRIME TYPE  
AND POLITICAL SUBDIVISION  
2008**

Reporting Agency	Population	MOS	Crime Index		Arrests - Violent Index Offenses				Arrests - Property Index Offenses			
			Total Arrests	Total Part 1 Arrests	Murder	Rape	Robbery	Agg Assault	Burglary	Theft	MV Theft	Arson
<b>CLINTON COUNTY</b>	<b>22,452</b>	.	<b>622</b>	<b>56</b>	.	<b>2</b>	.	<b>18</b>	<b>7</b>	<b>23</b>	<b>3</b>	<b>3</b>
CLINTON CO - RURAL	9,362	12	165	5	.	1	.	4	.	.	.	.
CAMERON	5,971	12	222	27	.	.	.	6	6	13	1	1
GOWER	1,435	12	28	2	.	.	.	.	.	2	.	.
HOLT	469	9	14	.	.	.	.	.	.	.	.	.
LATHROP	2,323	12	69	8	.	.	.	6	.	1	1	.
PLATTSBURG	2,416	12	121	14	.	1	.	2	1	7	1	2
TRIMBLE	476	3	3	.	.	.	.	.	.	.	.	.
<b>COLE COUNTY</b>	<b>67,453</b>	.	<b>3,432</b>	<b>669</b>	.	<b>4</b>	<b>24</b>	<b>97</b>	<b>59</b>	<b>465</b>	<b>14</b>	<b>6</b>
COLE CO - RURAL	28,788	12	751	62	.	1	1	14	26	18	2	.
JEFFERSON CITY	37,078	12	2,603	597	.	3	23	79	33	441	12	6
LINCOLN UNIVERSITY	0	12	61	4	.	.	.	4	.	.	.	.
MO CAPITOL POLICE	0	12	13	6	.	.	.	.	.	6	.	.
RUSSELVILLE	729	1	1	.	.	.	.	.	.	.	.	.
TAOS	858	3	3	.	.	.	.	.	.	.	.	.
<b>COOPER COUNTY</b>	<b>15,078</b>	.	<b>1,116</b>	<b>67</b>	.	.	.	<b>23</b>	<b>18</b>	<b>24</b>	<b>2</b>	.
COOPER CO - RURAL	6,726	12	398	24	.	.	.	5	7	10	2	.
BOONVILLE	7,606	12	680	36	.	.	.	17	5	14	.	.
PILOT GROVE	746	12	38	7	.	.	.	1	6	.	.	.
<b>CRAWFORD COUNTY</b>	<b>29,217</b>	.	<b>1,546</b>	<b>221</b>	.	.	.	<b>30</b>	<b>37</b>	<b>151</b>	<b>3</b>	.
CRAWFORD CO - RURAL	15,738	12	630	15	.	.	.	9	2	4	.	.
BOURBON	1,408	7	14	2	.	.	.	.	.	2	.	.
CUBA	3,558	12	256	86	.	.	.	4	19	62	1	.
LEASBURG	340	1	1	.	.	.	.	.	.	.	.	.
STEELVILLE	1,478	12	134	26	.	.	.	15	1	8	2	.
SULLIVAN	6,695	12	511	92	.	.	.	2	15	75	.	.
<b>DADE COUNTY</b>	<b>7,135</b>	.	<b>238</b>	<b>23</b>	.	.	.	<b>7</b>	<b>8</b>	<b>6</b>	<b>2</b>	.
DADE CO - RURAL	4,654	12	180	16	.	.	.	3	6	5	2	.
EVERTON	309	9	12	1	.	.	.	.	1	.	.	.
GREENFIELD	1,249	12	26	5	.	.	.	4	1	.	.	.
LOCKWOOD	923	12	20	1	.	.	.	.	.	1	.	.
<b>DALLAS COUNTY</b>	<b>16,675</b>	.	<b>952</b>	<b>80</b>	.	.	<b>3</b>	<b>16</b>	<b>26</b>	<b>31</b>	<b>4</b>	.
DALLAS CO - RURAL	12,953	12	691	34	.	.	1	11	17	5	.	.
BUFFALO	3,289	12	226	37	.	.	2	2	7	25	1	.
URBANA	433	12	35	9	.	.	.	3	2	1	3	.
<b>DAVISS COUNTY</b>	<b>6,408</b>	.	<b>388</b>	<b>36</b>	<b>1</b>	.	.	<b>7</b>	<b>12</b>	<b>11</b>	<b>5</b>	.
DAVISS CO - RURAL	4,667	12	350	26	1	.	.	7	6	8	4	.
GALLATIN	1,741	12	38	10	.	.	.	.	6	3	1	.
<b>DE KALB COUNTY</b>	<b>6,407</b>	.	<b>249</b>	<b>26</b>	.	<b>1</b>	.	<b>8</b>	<b>3</b>	<b>5</b>	<b>7</b>	<b>2</b>
DE KALB CO - RURAL	4,529	12	236	22	.	1	.	6	3	3	7	2
MAYSVILLE	1,137	5	7	4	.	.	.	2	.	2	.	.
STEWARTSVILLE	741	5	6	.	.	.	.	.	.	.	.	.
<b>DENT COUNTY</b>	<b>14,881</b>	.	<b>689</b>	<b>100</b>	<b>1</b>	.	<b>1</b>	<b>31</b>	<b>12</b>	<b>52</b>	<b>3</b>	.
DENT CO - RURAL	10,062	12	303	16	1	.	.	3	8	3	1	.
SALEM	4,819	12	386	84	.	.	1	28	4	49	2	.
<b>DOUGLAS COUNTY</b>	<b>13,377</b>	.	<b>395</b>	<b>74</b>	<b>5</b>	.	.	<b>25</b>	<b>15</b>	<b>28</b>	<b>1</b>	.
DOUGLAS CO - RURAL	10,277	12	173	38	5	.	.	16	10	6	1	.

**TABLE 6.1.2  
INDEX ARRESTS BY CRIME TYPE  
AND POLITICAL SUBDIVISION  
2008**

Reporting Agency	Population	MOS	Crime Index		Arrests - Violent Index Offenses				Arrests - Property Index Offenses			
			Total Arrests	Total Part 1 Arrests	Murder	Rape	Robbery	Agg Assault	Burglary	Theft	MV Theft	Arson
AVA	3,100	12	222	36	.	.	.	9	5	22	.	.
<b>DUNKLIN COUNTY</b>	<b>31,623</b>	.	<b>2,054</b>	<b>360</b>	<b>2</b>	<b>3</b>	<b>2</b>	<b>40</b>	<b>58</b>	<b>240</b>	<b>14</b>	<b>1</b>
DUNKLIN CO - RURAL	9,161	12	267	44	.	1	.	6	6	28	3	.
ARBYRD	493	12	.	.	.	.	.	.	.	.	.	.
CAMPBELL	1,814	12	95	3	.	.	.	.	1	2	.	.
CARDWELL	729	12	23	14	.	1	.	3	3	7	.	.
CLARKTON	1,242	12	35	11	.	.	.	.	8	.	2	1
HOLCOMB	675	2	2	.	.	.	.	.	.	.	.	.
HORNERSVILLE	660	12	50	.	.	.	.	.	.	.	.	.
KENNETT	10,749	12	961	238	2	1	2	15	34	175	9	.
MALDEN	4,505	12	565	45	.	.	.	14	6	25	.	.
SENATH	1,595	12	56	5	.	.	.	2	.	3	.	.
<b>FRANKLIN COUNTY</b>	<b>94,003</b>	.	<b>3,661</b>	<b>573</b>	<b>4</b>	<b>5</b>	<b>5</b>	<b>132</b>	<b>85</b>	<b>323</b>	<b>18</b>	<b>1</b>
FRANKLIN CO - RURAL	56,382	12	1,662	175	4	4	3	46	41	72	5	.
GERALD	1,227	12	84	7	.	.	.	1	5	1	.	.
LESLIE	86	1	.	.	.	.	.	.	.	.	.	.
NEW HAVEN	2,025	12	114	24	.	.	.	9	3	10	1	1
PACIFIC	6,115	12	223	67	.	1	.	19	8	36	3	.
ST. CLAIR	4,429	12	307	71	.	.	.	24	7	38	2	.
UNION	9,468	12	446	101	.	.	.	22	9	65	5	.
WASHINGTON	14,271	12	825	128	.	.	2	11	12	101	2	.
<b>GASCONADE COUNTY</b>	<b>15,019</b>	.	<b>288</b>	<b>46</b>	.	.	<b>1</b>	<b>12</b>	<b>18</b>	<b>14</b>	<b>1</b>	.
GASCONADE CO - RURAL	8,876	12	82	4	.	.	.	1	1	2	.	.
BLAND	563	12	28	9	.	.	1	5	.	3	.	.
HERMANN	2,729	12	136	20	.	.	.	5	9	6	.	.
OWENSVILLE	2,477	12	42	13	.	.	.	1	8	3	1	.
ROSEBUD	374	12	.	.	.	.	.	.	.	.	.	.
<b>GENTRY COUNTY</b>	<b>3,039</b>	.	<b>70</b>	<b>9</b>	.	<b>3</b>	.	<b>4</b>	<b>2</b>	.	.	.
GENTRY CO - RURAL	2,139	12	70	9	.	3	.	4	2	.	.	.
KING CITY	900	11	.	.	.	.	.	.	.	.	.	.
<b>GREENE COUNTY</b>	<b>263,820</b>	.	<b>14,327</b>	<b>3,335</b>	<b>14</b>	<b>33</b>	<b>143</b>	<b>437</b>	<b>305</b>	<b>2,199</b>	<b>146</b>	<b>58</b>
GREENE CO - RURAL	82,726	12	3,576	680	4	13	53	148	144	276	42	.
ASH GROVE	1,536	12	14	4	.	.	.	2	.	1	1	.
BATTLEFIELD	4,201	12	170	5	.	1	.	.	2	2	.	.
FAIR GROVE	1,398	12	52	11	.	.	.	.	4	4	.	3
REPUBLIC	13,021	12	460	93	1	2	1	20	9	57	3	.
SPRINGFIELD	154,777	12	9,578	2,501	9	17	89	259	140	1,833	99	55
SPRINGFIELD/BRANSON INTL AIRPORT	0	8	9	.	.	.	.	.	.	.	.	.
STRAFFORD	2,136	12	175	10	.	.	.	1	.	8	1	.
WALNUT GROVE	671	12	61	3	.	.	.	.	3	.	.	.
WILLARD	3,354	12	232	28	.	.	.	7	3	18	.	.
<b>GRUNDY COUNTY</b>	<b>9,158</b>	.	<b>471</b>	<b>51</b>	<b>1</b>	<b>1</b>	.	<b>12</b>	<b>10</b>	<b>26</b>	<b>1</b>	.
GRUNDY CO - RURAL	3,140	12	116	8	1	.	.	1	5	1	.	.
TRENTON	6,018	12	355	43	.	1	.	11	5	25	1	.
<b>HARRISON COUNTY</b>	<b>6,540</b>	.	<b>425</b>	<b>63</b>	.	.	.	<b>4</b>	<b>32</b>	<b>21</b>	<b>6</b>	.
HARRISON CO - RURAL	3,465	12	312	44	.	.	.	4	29	10	1	.
BETHANY	3,075	12	113	19	.	.	.	.	3	11	5	.
<b>HENRY COUNTY</b>	<b>22,252</b>	.	<b>828</b>	<b>104</b>	<b>1</b>	.	<b>1</b>	<b>25</b>	<b>13</b>	<b>59</b>	<b>2</b>	<b>3</b>
HENRY CO - RURAL	7,668	12	520	59	.	.	.	21	11	25	2	.

**TABLE 6.1.2  
INDEX ARRESTS BY CRIME TYPE  
AND POLITICAL SUBDIVISION  
2008**

Reporting Agency	Population	MOS	Crime Index		Arrests - Violent Index Offenses				Arrests - Property Index Offenses			
			Total Arrests	Total Part 1 Arrests	Murder	Rape	Robbery	Agg Assault	Burglary	Theft	MV Theft	Arson
CALHOUN	500	2	2	.	.	.	.	.	.	.	.	.
CLINTON	9,432	12	242	40	1	.	1	3	2	30	.	3
DEEPWATER	497	12	59	3	.	.	.	.	.	3	.	.
MONTROSE	424	3	4	1	.	.	.	.	.	1	.	.
URICH	508	1	.	.	.	.	.	.	.	.	.	.
WINDSOR	3,223	1	1	1	.	.	.	1	.	.	.	.
<b>HICKORY COUNTY</b>	<b>7,393</b>	<b>.</b>	<b>321</b>	<b>26</b>	<b>2</b>	<b>.</b>	<b>.</b>	<b>.</b>	<b>9</b>	<b>6</b>	<b>7</b>	<b>2</b>
HICKORY CO - RURAL	7,393	12	321	26	2	.	.	.	9	6	7	2
<b>HOLT COUNTY</b>	<b>3,946</b>	<b>.</b>	<b>248</b>	<b>10</b>	<b>.</b>	<b>.</b>	<b>.</b>	<b>6</b>	<b>1</b>	<b>2</b>	<b>1</b>	<b>.</b>
HOLT CO - RURAL	1,980	12	239	10	.	.	.	6	1	2	1	.
MOUND CITY	1,085	3	3	.	.	.	.	.	.	.	.	.
OREGON	881	5	6	.	.	.	.	.	.	.	.	.
<b>HOWARD COUNTY</b>	<b>9,626</b>	<b>.</b>	<b>301</b>	<b>30</b>	<b>1</b>	<b>1</b>	<b>.</b>	<b>6</b>	<b>7</b>	<b>14</b>	<b>1</b>	<b>.</b>
HOWARD CO - RURAL	4,528	12	137	10	1	.	.	3	1	4	1	.
FAYETTE	2,686	12	127	12	.	1	.	2	.	9	.	.
FRANKLIN	111	3	4	.	.	.	.	.	.	.	.	.
GLASGOW	1,195	12	23	5	.	.	.	.	4	1	.	.
NEW FRANKLIN	1,106	11	10	3	.	.	.	1	2	.	.	.
<b>HOWELL COUNTY</b>	<b>38,460</b>	<b>.</b>	<b>2,118</b>	<b>306</b>	<b>2</b>	<b>3</b>	<b>6</b>	<b>64</b>	<b>65</b>	<b>146</b>	<b>13</b>	<b>7</b>
HOWELL CO - RURAL	22,053	12	1,423	159	2	2	1	42	41	58	9	4
MOUNTAIN VIEW	2,598	12	183	18	.	1	.	4	3	9	1	.
WEST PLAINS	11,662	12	422	102	.	.	5	22	18	59	2	3
WILLOW SPRINGS	2,147	12	90	27	.	.	.	3	3	20	1	.
<b>IRON COUNTY</b>	<b>9,496</b>	<b>.</b>	<b>205</b>	<b>38</b>	<b>.</b>	<b>1</b>	<b>.</b>	<b>17</b>	<b>4</b>	<b>11</b>	<b>5</b>	<b>.</b>
IRON CO - RURAL	6,407	12	117	15	.	.	.	12	.	1	2	.
ANNAPOLIS	290	1	.	.	.	.	.	.	.	.	.	.
IRONTON	1,334	12	62	13	.	1	.	2	2	6	2	.
PILOT KNOB (MIBRS)	675	8	10	4	.	.	.	.	.	4	.	.
VIBURNUM	790	12	16	6	.	.	.	3	2	.	1	.
<b>JACKSON COUNTY</b>	<b>800,934</b>	<b>.</b>	<b>51,966</b>	<b>10,404</b>	<b>139</b>	<b>131</b>	<b>579</b>	<b>1,275</b>	<b>977</b>	<b>5,730</b>	<b>1,517</b>	<b>56</b>
JACKSON CO - RURAL	21,727	12	1,341	66	3	.	1	18	5	30	7	2
BLUE SPRINGS	55,031	12	1,715	231	.	.	4	30	22	171	4	.
BUCKNER	2,784	12	270	4	.	.	.	.	.	4	.	.
GRAIN VALLEY (MIBRS)	9,822	12	27	.	.	.	.	.	.	.	.	.
GRANDVIEW	24,116	12	1,212	172	2	3	16	46	33	69	2	1
GREENWOOD	4,638	12	76	1	.	.	.	.	1	.	.	.
INDEPENDENCE	110,704	12	7,175	2,363	11	9	34	144	122	1,834	205	4
JACKSON COUNTY PARK RANGERS	0	12	125	.	.	.	.	.	.	.	.	.
KANSAS CITY	446,956	12	35,156	6,939	121	117	497	975	710	3,215	1,257	47
LAKE LOTAWANA	1,946	12	174	1	.	.	.	.	1	.	.	.
LAKE TAPAWINGO	789	12	245	5	.	.	.	2	.	3	.	.
LEE'S SUMMIT	82,820	12	2,442	340	2	1	11	30	33	247	16	.
LONE JACK	892	12	252	3	.	.	.	2	1	.	.	.
OAK GROVE (MIBRS)	6,838	12	344	5	.	.	.	2	1	2	.	.
RAYTOWN	28,328	12	916	242	.	1	15	22	39	139	26	.
SUGAR CREEK	3,543	12	440	28	.	.	1	3	9	13	.	2
UNIVERSITY OF MO - KANSAS CITY	0	12	56	4	.	.	.	1	.	3	.	.
<b>JASPER COUNTY</b>	<b>115,578</b>	<b>.</b>	<b>11,554</b>	<b>1,461</b>	<b>5</b>	<b>12</b>	<b>20</b>	<b>171</b>	<b>142</b>	<b>1,067</b>	<b>42</b>	<b>2</b>
JASPER CO - RURAL	26,955	12	1,388	132	1	6	3	38	46	34	4	.
CARL JUNCTION	7,172	12	340	34	.	.	.	3	6	25	.	.

**TABLE 6.1.2  
INDEX ARRESTS BY CRIME TYPE  
AND POLITICAL SUBDIVISION  
2008**

Reporting Agency	Population	MOS	Crime Index		Arrests - Violent Index Offenses				Arrests - Property Index Offenses			
			Total Arrests	Total Part 1 Arrests	Murder	Rape	Robbery	Agg Assault	Burglary	Theft	MV Theft	Arson
CARTERVILLE	1,956	12	225	3	.	.	.	2	.	1	.	.
CARTHAGE	13,699	12	1,842	160	1	2	3	12	23	117	2	.
DUENWEG	1,238	12	21	11	.	.	.	.	2	6	3	.
DUQUESNE	1,730	12	155	15	.	1	1	6	1	4	2	.
JASCO METRO	0	12	23	1	.	.	.	.	.	1	.	.
JASPER	1,058	12	22	1	.	.	.	.	1	.	.	.
JOPLIN	49,100	12	5,872	915	2	3	7	106	53	712	30	2
MISSOURI SOUTHERN STATE UNIVERSITY	0	2	2	2	.	.	.	.	1	1	.	.
SARCOXIE	1,368	12	23	6	.	.	.	2	2	2	.	.
WEBB CITY	11,302	12	1,641	181	1	.	6	2	7	164	1	.
<b>JEFFERSON COUNTY</b>	<b>215,664</b>	.	<b>10,118</b>	<b>1,571</b>	<b>6</b>	<b>39</b>	<b>34</b>	<b>442</b>	<b>167</b>	<b>772</b>	<b>93</b>	<b>18</b>
JEFFERSON CO - RURAL	159,185	12	5,166	930	2	36	25	371	125	302	54	15
ARNOLD	20,589	12	1,788	285	3	1	2	16	14	237	12	.
BYRNES MILL (MIBRS)	2,886	3	15	2	.	.	.	2	.	.	.	.
CRYSTAL CITY	4,549	12	509	50	.	1	.	3	3	40	1	2
DE SOTO	6,504	12	563	87	.	.	2	8	5	69	3	.
FESTUS	11,223	12	1,034	143	1	1	5	28	13	81	13	1
HERCULANEUM	3,390	12	232	15	.	.	.	2	3	6	4	.
HILLSBORO	1,989	12	320	28	.	.	.	9	2	17	.	.
KIMMSWICK	93	12	.	.	.	.	.	.	.	.	.	.
OLYMPIAN VILLAGE	684	12	.	.	.	.	.	.	.	.	.	.
PEVELY	4,572	12	491	31	.	.	.	3	2	20	6	.
<b>JOHNSON COUNTY</b>	<b>51,262</b>	.	<b>3,017</b>	<b>330</b>	.	<b>3</b>	<b>3</b>	<b>39</b>	<b>58</b>	<b>219</b>	<b>5</b>	<b>3</b>
JOHNSON CO - RURAL	25,891	12	656	63	.	.	.	19	21	19	4	.
HOLDEN	2,567	12	225	24	.	.	.	2	10	10	.	2
KINGSVILLE	261	1	1	.	.	.	.	.	.	.	.	.
KNOB NOSTER	3,282	12	226	23	.	1	.	4	4	14	.	.
LEETON	632	12	19	6	.	.	.	.	.	6	.	.
UNIVERSITY OF CENTRAL MISSOURI	0	12	229	1	.	.	.	.	.	1	.	.
WARRENSBURG	18,629	12	1,661	213	.	2	3	14	23	169	1	1
<b>KNOX COUNTY</b>	<b>3,270</b>	.	<b>70</b>	<b>13</b>	.	.	.	<b>6</b>	<b>1</b>	<b>6</b>	.	.
KNOX CO - RURAL	2,136	12	48	6	.	.	.	2	1	3	.	.
EDINA	1,134	8	22	7	.	.	.	4	.	3	.	.
<b>LACLEDE COUNTY</b>	<b>35,043</b>	.	<b>1,393</b>	<b>251</b>	<b>2</b>	<b>2</b>	.	<b>68</b>	<b>28</b>	<b>142</b>	<b>7</b>	<b>2</b>
LACLEDE CO - RURAL	20,122	12	572	55	2	1	.	35	6	11	.	.
CONWAY	782	2	2	.	.	.	.	.	.	.	.	.
LEBANON	14,139	12	819	196	.	1	.	33	22	131	7	2
<b>LAFAYETTE COUNTY</b>	<b>32,301</b>	.	<b>1,579</b>	<b>221</b>	.	<b>2</b>	<b>2</b>	<b>33</b>	<b>68</b>	<b>97</b>	<b>13</b>	<b>6</b>
LAFAYETTE CO - RURAL	12,670	12	482	35	.	.	.	15	9	9	2	.
ALMA (MIBRS)	367	-	.	.	.	.	.	.	.	.	.	.
BATES CITY	266	12	66	3	.	1	.	.	2	.	.	.
CONCORDIA	2,366	12	52	10	.	.	.	1	.	8	.	1
CORDER (MIBRS)	413	.	.	.	.	.	.	.	.	.	.	.
HIGGINSVILLE	4,551	12	412	88	.	.	.	7	26	47	6	2
LAKE LAFAYETTE	367	7	19	13	.	.	.	1	6	6	.	.
LEXINGTON	4,536	12	290	21	.	1	2	6	2	8	2	.
MAYVIEW	285	11	.	.	.	.	.	.	.	.	.	.
NAPOLEON	196	1	1	.	.	.	.	.	.	.	.	.
ODESSA	4,721	12	250	51	.	.	.	3	23	19	3	3
WAVERLY	785	5	7	.	.	.	.	.	.	.	.	.
WELLINGTON (MIBRS)	778	-	.	.	.	.	.	.	.	.	.	.

**TABLE 6.1.2  
INDEX ARRESTS BY CRIME TYPE  
AND POLITICAL SUBDIVISION  
2008**

Reporting Agency	Population	MOS	Crime Index		Arrests - Violent Index Offenses				Arrests - Property Index Offenses			
			Total Arrests	Total Part 1 Arrests	Murder	Rape	Robbery	Agg Assault	Burglary	Theft	MV Theft	Arson
<b>LAWRENCE COUNTY</b>	<b>34,222</b>	.	<b>1,032</b>	<b>201</b>	<b>2</b>	.	<b>2</b>	<b>39</b>	<b>40</b>	<b>114</b>	<b>4</b>	.
LAWRENCE CO - RURAL	17,060	12	235	14	.	.	.	8	4	1	1	.
AURORA	7,441	12	396	97	.	.	.	20	27	48	1	.
MARIONVILLE	2,174	12	57	9	1	.	1	.	.	7	.	.
MILLER	795	12	30	7	.	.	.	3	3	1	.	.
MOUNT VERNON	4,570	12	272	69	1	.	.	8	6	53	1	.
PIERCE CITY	1,457	12	42	5	.	.	.	.	.	4	1	.
VERONA	725	12	.	.	.	.	.	.	.	.	.	.
<b>LEWIS COUNTY</b>	<b>8,903</b>	.	<b>495</b>	<b>61</b>	.	<b>1</b>	<b>3</b>	<b>13</b>	<b>14</b>	<b>29</b>	<b>1</b>	.
LEWIS CO - RURAL	4,837	12	357	38	.	.	3	5	8	21	1	.
CANTON	2,480	12	98	17	.	1	.	4	4	8	.	.
LA BELLE	655	1	1	.	.	.	.	.	.	.	.	.
LA GRANGE	931	12	39	6	.	.	.	4	2	.	.	.
<b>LINCOLN COUNTY</b>	<b>51,445</b>	.	<b>2,545</b>	<b>500</b>	<b>2</b>	<b>2</b>	<b>3</b>	<b>72</b>	<b>91</b>	<b>318</b>	<b>7</b>	<b>5</b>
LINCOLN CO - RURAL	32,535	12	1,505	213	1	.	.	51	71	80	7	3
ELSBERRY	2,586	12	110	18	.	1	.	.	2	15	.	.
FOLEY	208	12	.	.	.	.	.	.	.	.	.	.
HAWK POINT	548	11	20	1	.	.	.	.	.	1	.	.
MOSCOW MILLS	2,410	12	165	19	.	.	.	10	7	2	.	.
OLD MONROE	304	3	4	.	.	.	.	.	.	.	.	.
SILEX	242	4	6	5	.	.	.	1	3	.	.	1
TROY	11,722	12	695	242	1	1	3	10	8	219	.	.
WINFIELD	890	12	40	2	.	.	.	.	.	1	.	1
<b>LINN COUNTY</b>	<b>11,394</b>	.	<b>361</b>	<b>47</b>	.	.	.	<b>7</b>	<b>15</b>	<b>18</b>	<b>6</b>	<b>1</b>
LINN CO - RURAL	3,937	12	143	13	.	.	.	.	8	2	3	.
BROOKFIELD	4,358	12	168	24	.	.	.	3	2	16	2	1
BROWNING	295	1	.	.	.	.	.	.	.	.	.	.
BUCKLIN	479	6	8	4	.	.	.	.	4	.	.	.
MARCELINE	2,325	12	42	6	.	.	.	4	1	.	1	.
<b>LIVINGSTON COUNTY</b>	<b>12,923</b>	.	<b>193</b>	<b>46</b>	.	.	.	<b>2</b>	<b>22</b>	<b>16</b>	<b>6</b>	.
LIVINGSTON CO - RURAL	4,757	12	190	46	.	.	.	2	22	16	6	.
CHILLICOTHE (MIBRS)	8,166	2	3	.	.	.	.	.	.	.	.	.
<b>MC DONALD COUNTY</b>	<b>22,895</b>	.	<b>1,684</b>	<b>253</b>	<b>3</b>	<b>7</b>	<b>2</b>	<b>69</b>	<b>40</b>	<b>112</b>	<b>18</b>	<b>2</b>
MCDONALD CO - RURAL	15,910	12	1,459	194	3	7	2	53	29	84	14	2
ANDERSON	1,921	12	27	8	.	.	.	5	1	2	.	.
GOODMAN	1,260	9	15	6	.	.	.	.	4	2	.	.
LANAGAN	434	1	2	2	.	.	.	.	2	.	.	.
NOEL	1,587	12	103	36	.	.	.	7	3	24	2	.
PINEVILLE	866	3	4	2	.	.	.	.	1	.	1	.
SOUTHWEST CITY	917	12	74	5	.	.	.	4	.	.	1	.
<b>MACON COUNTY</b>	<b>14,636</b>	.	<b>659</b>	<b>73</b>	<b>1</b>	.	.	<b>26</b>	<b>10</b>	<b>30</b>	<b>5</b>	<b>1</b>
MACON CO - RURAL	6,738	12	221	28	.	.	.	22	4	2	.	.
BEVIER	724	2	2	.	.	.	.	.	.	.	.	.
CALLAO	277	1	.	.	.	.	.	.	.	.	.	.
LA PLATA	1,436	6	6	.	.	.	.	.	.	.	.	.
MACON	5,461	12	430	45	1	.	.	4	6	28	5	1
<b>MADISON COUNTY</b>	<b>11,849</b>	.	<b>242</b>	<b>53</b>	.	<b>2</b>	.	<b>20</b>	<b>13</b>	<b>16</b>	<b>1</b>	<b>1</b>
MADISON CO - RURAL	7,488	12	110	13	.	.	.	7	2	3	1	.
FREDERICKTOWN	4,097	12	132	40	.	2	.	13	11	13	.	1
MARQUAND	264	12	.	.	.	.	.	.	.	.	.	.

**TABLE 6.1.2  
INDEX ARRESTS BY CRIME TYPE  
AND POLITICAL SUBDIVISION  
2008**

Reporting Agency	Population	MOS	Crime Index		Arrests - Violent Index Offenses				Arrests - Property Index Offenses			
			Total Arrests	Total Part 1 Arrests	Murder	Rape	Robbery	Agg Assault	Burglary	Theft	MV Theft	Arson
<b>MARIES COUNTY</b>	<b>9,242</b>	.	<b>150</b>	<b>22</b>	<b>1</b>	.	<b>1</b>	<b>6</b>	<b>7</b>	<b>7</b>	.	.
MARIES CO - RURAL	7,239	12	40	14	1	.	1	3	7	2	.	.
BELLE	1,361	12	89	2	.	.	.	1	.	1	.	.
VIENNA	642	12	21	6	.	.	.	2	.	4	.	.
<b>MARION COUNTY</b>	<b>28,182</b>	.	<b>4,143</b>	<b>377</b>	<b>2</b>	<b>3</b>	<b>6</b>	<b>60</b>	<b>53</b>	<b>241</b>	<b>8</b>	<b>4</b>
MARION CO - RURAL	7,096	12	136	8	.	.	.	2	1	4	1	.
HANNIBAL	17,637	12	3,826	341	2	3	6	55	50	214	7	4
PALMYRA	3,449	12	181	28	.	.	.	3	2	23	.	.
<b>MERCER COUNTY</b>	<b>2,288</b>	.	<b>72</b>	<b>2</b>	.	.	.	<b>1</b>	<b>1</b>	.	.	.
MERCER CO - RURAL	2,288	12	72	2	.	.	.	1	1	.	.	.
<b>MILLER COUNTY</b>	<b>24,135</b>	.	<b>1,245</b>	<b>106</b>	<b>3</b>	<b>2</b>	.	<b>31</b>	<b>21</b>	<b>38</b>	<b>8</b>	<b>3</b>
MILLER CO - RURAL	16,226	12	582	32	3	1	.	8	11	5	4	.
ELDON	4,984	12	366	49	.	1	.	12	5	26	2	3
IBERIA	680	11	12	2	.	.	.	2	.	.	.	.
LAKE OZARK	1,937	12	284	23	.	0	.	9	5	7	2	.
ST. ELIZABETH	308	1	1	.	.	.	.	.	.	.	.	.
<b>MISSISSIPPI COUNTY</b>	<b>11,058</b>	.	<b>632</b>	<b>115</b>	.	.	<b>1</b>	<b>45</b>	<b>21</b>	<b>41</b>	<b>6</b>	<b>1</b>
MISSISSIPPI CO - RURAL	3,909	12	150	11	.	.	.	3	5	2	1	.
CHARLESTON	3,641	12	306	71	.	.	.	20	12	35	4	.
EAST PRAIRIE	3,158	12	173	33	.	.	1	22	4	4	1	1
WYATT	350	3	3	.	.	.	.	.	.	.	.	.
<b>MONITEAU COUNTY</b>	<b>13,216</b>	.	<b>201</b>	<b>23</b>	<b>1</b>	<b>1</b>	.	<b>7</b>	<b>4</b>	<b>10</b>	.	.
MONITEAU CO - RURAL	6,976	12	126	14	1	1	.	5	3	4	.	.
CALIFORNIA	4,185	12	66	6	.	.	.	2	1	3	.	.
TIPTON	2,055	8	9	3	.	.	.	.	.	3	.	.
<b>MONROE COUNTY</b>	<b>9,183</b>	.	<b>416</b>	<b>30</b>	.	.	.	<b>12</b>	<b>4</b>	<b>14</b>	.	.
MONROE CO - RURAL	5,176	12	131	8	.	.	.	3	2	3	.	.
MONROE CITY	2,549	12	284	22	.	.	.	9	2	11	.	.
PARIS	1,458	1	1	.	.	.	.	.	.	.	.	.
<b>MONTGOMERY COUNTY</b>	<b>11,739</b>	.	<b>434</b>	<b>49</b>	<b>1</b>	.	.	<b>11</b>	<b>5</b>	<b>23</b>	<b>7</b>	<b>2</b>
MONTGOMERY CO - RURAL	5,696	12	282	18	1	.	.	7	1	3	4	2
BELLFLOWER	410	3	4	3	.	.	.	2	1	.	.	.
HIGH HILL	223	6	9	.	.	.	.	.	.	.	.	.
JONESBURG	722	12	19	1	.	.	.	1	.	.	.	.
MONTGOMERY CITY	2,527	12	54	19	.	.	.	.	1	17	1	.
NEW FLORENCE	774	12	56	5	.	.	.	1	2	2	.	.
WELLSVILLE	1,387	7	10	3	.	.	.	.	.	1	2	.
<b>MORGAN COUNTY</b>	<b>20,199</b>	.	<b>978</b>	<b>161</b>	<b>1</b>	<b>14</b>	<b>2</b>	<b>58</b>	<b>33</b>	<b>46</b>	<b>4</b>	<b>3</b>
MORGAN CO - RURAL	15,530	12	678	101	1	14	2	40	27	11	3	3
GRAVOIS MILLS	227	2	4	.	.	.	.	.	.	.	.	.
LAURIE	712	12	35	9	.	.	.	1	.	8	.	.
STOVER	1,036	12	72	19	.	.	.	11	2	6	.	.
VERSAILLES	2,694	12	189	32	.	.	.	6	4	21	1	.
<b>NEW MADRID COUNTY</b>	<b>15,977</b>	.	<b>812</b>	<b>94</b>	<b>2</b>	<b>1</b>	<b>4</b>	<b>38</b>	<b>11</b>	<b>34</b>	<b>3</b>	<b>1</b>
NEW MADRID CO - RURAL	4,783	12	574	61	2	.	.	33	2	20	3	1
GIDEON	1,002	2	2	.	.	.	.	.	.	.	.	.
LILBOURN	1,216	12	.	.	.	.	.	.	.	.	.	.

**TABLE 6.1.2  
INDEX ARRESTS BY CRIME TYPE  
AND POLITICAL SUBDIVISION  
2008**

Reporting Agency	Population	MOS	Crime Index		Arrests - Violent Index Offenses				Arrests - Property Index Offenses			
			Total Arrests	Total Part 1 Arrests	Murder	Rape	Robbery	Agg Assault	Burglary	Theft	MV Theft	Arson
MARSTON	556	10	18	2	.	.	.	.	.	2	.	.
MATTHEWS	554	5	8	5	.	.	.	.	3	2	.	.
MOREHOUSE	944	12	51	10	.	1	2	2	1	4	.	.
NEW MADRID	3,105	8	14	.	.	.	.	.	.	.	.	.
PARMA	792	12	34	5	.	.	.	.	.	5	.	.
PORTAGEVILLE	3,025	12	111	11	.	.	2	3	5	1	.	.
<b>NEWTON COUNTY</b>	<b>47,583</b>	.	<b>2,881</b>	<b>415</b>	.	<b>7</b>	<b>2</b>	<b>83</b>	<b>71</b>	<b>233</b>	<b>19</b>	.
NEWTON CO - RURAL	30,963	12	1,492	173	.	7	1	57	51	44	13	.
DIAMOND	875	9	14	5	.	.	.	1	4	.	.	.
GRANBY	2,242	12	64	15	.	.	.	10	2	2	1	.
NEOSHO	11,243	12	1,137	206	.	.	1	14	9	177	5	.
SENECA	2,260	12	174	16	.	.	.	1	5	10	.	.
<b>NODAWAY COUNTY</b>	<b>17,679</b>	.	<b>1,163</b>	<b>106</b>	<b>1</b>	.	.	<b>25</b>	<b>7</b>	<b>68</b>	<b>5</b>	.
NODAWAY CO - RURAL	7,123	12	218	22	1	.	.	5	4	9	3	.
MARYVILLE	10,556	12	842	70	.	.	.	17	1	51	1	.
NORTHWEST MO ST UNIV	0	12	103	14	.	.	.	3	2	8	1	.
<b>OREGON COUNTY</b>	<b>10,199</b>	.	<b>245</b>	<b>27</b>	<b>5</b>	<b>1</b>	<b>2</b>	<b>4</b>	<b>5</b>	<b>9</b>	<b>1</b>	.
OREGON CO - RURAL	7,378	12	131	11	5	.	2	1	1	1	1	.
ALTON	648	8	13	4	.	1	.	.	3	.	.	.
THAYER	2,173	12	101	12	.	.	.	3	1	8	.	.
<b>OSAGE COUNTY</b>	<b>11,944</b>	.	<b>189</b>	<b>15</b>	.	<b>1</b>	<b>2</b>	<b>5</b>	<b>1</b>	<b>4</b>	<b>1</b>	<b>1</b>
OSAGE CO - RURAL	10,256	12	138	9	.	1	2	3	1	1	.	1
LINN	1,430	12	50	6	.	.	.	2	.	3	1	.
META	258	1	1	.	.	.	.	.	.	.	.	.
<b>OZARK COUNTY</b>	<b>9,111</b>	.	<b>317</b>	<b>43</b>	<b>4</b>	<b>1</b>	.	<b>15</b>	<b>11</b>	<b>7</b>	<b>2</b>	<b>3</b>
OZARK CO - RURAL	8,252	12	309	41	4	1	.	14	11	7	2	2
GAINESVILLE	605	1	1	.	.	.	.	.	.	.	.	.
THEODOSIA	254	4	7	2	.	.	.	1	.	.	.	1
<b>PEMISCOT COUNTY</b>	<b>18,855</b>	.	<b>1,464</b>	<b>207</b>	<b>4</b>	<b>6</b>	<b>4</b>	<b>35</b>	<b>36</b>	<b>111</b>	<b>11</b>	.
PEMISCOT CO - RURAL	5,246	12	244	32	3	1	.	2	10	14	2	.
BRAGG CITY	186	2	2	.	.	.	.	.	.	.	.	.
CARUTHERSVILLE	6,363	12	296	66	.	4	3	16	13	30	.	.
COOTER	431	12	21	6	.	.	.	1	.	.	5	.
HAYTI	3,031	12	571	72	1	1	.	3	8	56	3	.
HAYTI HEIGHTS	771	12	34	9	.	.	.	6	3	.	.	.
HOLLAND	241	2	5	.	.	.	.	.	.	.	.	.
HOMESTOWN	176	1	1	.	.	.	.	.	.	.	.	.
STEELE	2,152	12	270	20	.	.	1	5	2	11	1	.
WARDELL	258	12	20	2	.	.	.	2	.	.	.	.
<b>PERRY COUNTY</b>	<b>18,046</b>	.	<b>729</b>	<b>96</b>	.	<b>2</b>	.	<b>7</b>	<b>14</b>	<b>64</b>	<b>9</b>	.
PERRY CO - RURAL	10,012	12	437	42	.	.	.	7	10	20	5	.
PERRYVILLE	8,034	12	292	54	.	2	.	.	4	44	4	.
<b>PETTIS COUNTY</b>	<b>38,960</b>	.	<b>2,583</b>	<b>400</b>	.	<b>5</b>	<b>8</b>	<b>62</b>	<b>60</b>	<b>246</b>	<b>15</b>	<b>4</b>
PETTIS CO - RURAL	17,215	12	521	50	.	.	1	14	13	22	.	.
LAMONTE	1,076	12	46	9	.	.	.	.	5	3	1	.
SEDALIA	20,669	12	2,016	341	.	5	7	48	42	221	14	4
<b>PHELPS COUNTY</b>	<b>42,579</b>	.	<b>1,627</b>	<b>372</b>	.	<b>2</b>	<b>12</b>	<b>65</b>	<b>42</b>	<b>240</b>	<b>7</b>	<b>4</b>
PHELPS CO - RURAL	19,392	12	614	64	.	2	1	38	10	10	2	1



**TABLE 6.1.2  
INDEX ARRESTS BY CRIME TYPE  
AND POLITICAL SUBDIVISION  
2008**

Reporting Agency	Population	MOS	Crime Index		Arrests - Violent Index Offenses				Arrests - Property Index Offenses			
			Total Arrests	Total Part 1 Arrests	Murder	Rape	Robbery	Agg Assault	Burglary	Theft	MV Theft	Arson
DOOLITTLE	668	7	9	7	.	.	.	.	2	5	.	.
MISSOURI UNIVERSITY OF SCIENCE & TECH	0	10	14	3	.	.	.	.	.	3	.	.
NEWBURG	477	12	19	9	.	.	.	2	5	2	.	.
ROLLA	17,985	12	849	264	.	.	11	12	24	209	5	3
ST. JAMES	4,057	12	122	25	.	.	.	13	1	11	.	.
<b>PIKE COUNTY</b>	<b>15,345</b>	.	<b>644</b>	<b>78</b>	.	<b>2</b>	.	<b>14</b>	<b>19</b>	<b>35</b>	<b>6</b>	<b>2</b>
PIKE CO - RURAL	7,923	12	242	37	.	.	.	8	10	11	6	2
BOWLING GREEN	3,230	12	239	21	.	.	.	2	3	16	.	.
FRANKFORD	361	1	.	.	.	.	.	.	.	.	.	.
LOUISIANA	3,831	12	163	20	.	2	.	4	6	8	.	.
<b>PLATTE COUNTY</b>	<b>43,410</b>	.	<b>2,535</b>	<b>217</b>	.	<b>2</b>	<b>8</b>	<b>29</b>	<b>11</b>	<b>161</b>	<b>5</b>	<b>1</b>
PLATTE CO - RURAL	23,448	12	742	48	.	.	5	16	2	25	.	.
CAMDEN POINT	548	3	3	3	.	.	.	2	1	.	.	.
EDGERTON	549	3	3	2	.	.	.	1	.	1	.	.
FERRELVIEW	585	12	87	2	.	.	.	.	1	1	.	.
LAKE WAUKOMIS	901	12	.	.	.	.	.	.	.	.	.	.
NORTHMOOR	402	12	134	1	.	.	.	.	.	1	.	.
PARKVILLE	5,107	12	452	80	.	.	.	1	3	71	4	1
PLATTE CITY	4,788	12	209	17	.	.	.	4	.	13	.	.
PLATTE WOODS	460	12	130	1	.	.	.	1	.	.	.	.
RIVERSIDE	2,964	12	609	50	.	2	3	3	4	38	.	.
TRACY	210	12	45	7	.	.	.	1	.	6	.	.
WEATHERBY LAKE	1,856	12	37	.	.	.	.	.	.	.	.	.
WESTON	1,592	12	84	6	.	.	.	.	.	5	1	.
<b>POLK COUNTY</b>	<b>29,196</b>	.	<b>750</b>	<b>123</b>	.	<b>1</b>	.	<b>42</b>	<b>18</b>	<b>58</b>	<b>4</b>	.
POLK CO - RURAL	16,600	12	209	18	.	.	.	5	6	3	4	.
BOLIVAR	10,563	12	505	100	.	1	.	36	11	52	.	.
FAIR PLAY	447	11	18	1	.	.	.	.	.	1	.	.
HUMANSVILLE	1,001	12	18	4	.	.	.	1	1	2	.	.
PLEASANT HOPE	585	12	.	.	.	.	.	.	.	.	.	.
<b>PULASKI COUNTY</b>	<b>44,218</b>	.	<b>2,306</b>	<b>419</b>	<b>9</b>	<b>7</b>	<b>26</b>	<b>154</b>	<b>58</b>	<b>152</b>	<b>8</b>	<b>5</b>
PULASKI CO - RURAL	33,042	12	1,125	161	9	7	10	96	29	5	1	4
CROCKER	996	12	54	24	.	.	.	6	11	4	2	1
DIXON	1,528	12	123	42	.	.	.	2	1	38	1	.
RICHLAND	1,766	12	121	36	.	.	10	1	12	10	3	.
ST. ROBERT	3,260	12	437	70	.	.	.	35	1	33	1	.
WAYNESVILLE	3,626	12	446	86	.	.	6	14	4	62	.	.
<b>PUTNAM COUNTY</b>	<b>4,863</b>	.	<b>75</b>	<b>6</b>	.	.	.	<b>4</b>	.	<b>2</b>	.	.
PUTNAM CO - RURAL	2,891	12	54	4	.	.	.	3	.	1	.	.
UNIONVILLE	1,972	12	21	2	.	.	.	1	.	1	.	.
<b>RALLS COUNTY</b>	<b>9,650</b>	.	<b>218</b>	<b>32</b>	.	<b>3</b>	.	<b>18</b>	<b>4</b>	<b>6</b>	<b>1</b>	.
RALLS CO - RURAL	7,324	12	170	19	.	2	.	12	3	1	1	.
CENTER	646	6	8	1	.	.	.	1	.	.	.	.
NEW LONDON	1,011	12	37	11	.	1	.	5	1	4	.	.
PERRY	669	3	3	1	.	.	.	.	.	1	.	.
<b>RANDOLPH COUNTY</b>	<b>22,506</b>	.	<b>1,246</b>	<b>92</b>	.	.	<b>7</b>	<b>20</b>	<b>5</b>	<b>55</b>	<b>5</b>	.
RANDOLPH CO - RURAL	8,032	12	377	5	.	.	.	4	.	1	.	.
HIGBEE	653	1	1	.	.	.	.	.	.	.	.	.
HUNTSVILLE	1,629	10	12	3	.	.	.	.	1	2	.	.
MOBERLY	12,192	12	856	84	.	.	7	16	4	52	5	.

**TABLE 6.1.2  
INDEX ARRESTS BY CRIME TYPE  
AND POLITICAL SUBDIVISION  
2008**

Reporting Agency	Population	MOS	Crime Index		Arrests - Violent Index Offenses				Arrests - Property Index Offenses			
			Total Arrests	Total Part 1 Arrests	Murder	Rape	Robbery	Agg Assault	Burglary	Theft	MV Theft	Arson
<b>RAY COUNTY</b>	<b>22,069</b>	.	<b>906</b>	<b>84</b>	.	<b>1</b>	<b>2</b>	<b>7</b>	<b>20</b>	<b>51</b>	<b>3</b>	.
RAY CO - RURAL	11,622	12	290	19	.	.	1	.	5	10	3	.
FLEMING	121	12	.	.	.	.	.	.	.	.	.	.
HENRIETTA	444	12	.	.	.	.	.	.	.	.	.	.
HARDIN	578	4	17	.	.	.	.	.	.	.	.	.
LAWSON	2,399	12	51	8	.	.	.	2	2	4	.	.
ORRICK	853	12	37	4	.	1	1	1	.	1	.	.
RICHMOND	6,052	12	511	53	.	.	.	4	13	36	.	.
<b>REYNOLDS COUNTY</b>	<b>6,559</b>	.	<b>196</b>	<b>32</b>	.	<b>2</b>	<b>1</b>	<b>8</b>	<b>8</b>	<b>12</b>	<b>1</b>	.
REYNOLDS CO - RURAL	5,116	12	149	21	.	1	.	8	7	4	1	.
BUNKER	437	9	.	.	.	.	.	.	.	.	.	.
ELLINGTON	1,006	12	47	11	.	1	1	.	1	8	.	.
<b>RIPLEY COUNTY</b>	<b>13,937</b>	.	<b>434</b>	<b>62</b>	<b>1</b>	<b>0</b>	<b>4</b>	<b>12</b>	<b>6</b>	<b>36</b>	<b>1</b>	<b>2</b>
RIPLEY CO - RURAL	11,385	12	238	16	1	0	4	8	1	1	.	1
DONIPHAN	1,935	12	188	45	.	.	.	4	5	34	1	1
NAYLOR	617	4	8	1	.	.	.	.	.	1	.	.
<b>ST. CHARLES COUNTY</b>	<b>333,315</b>	.	<b>16,599</b>	<b>2,584</b>	<b>5</b>	<b>13</b>	<b>67</b>	<b>268</b>	<b>263</b>	<b>1,899</b>	<b>55</b>	<b>14</b>
ST. CHARLES CO - RURAL	104,849	12	2,922	302	3	4	5	93	68	111	15	3
AUGUSTA	220	1	1	.	.	.	.	.	.	.	.	.
COTTLEVILLE	2,596	12	180	11	.	.	.	5	.	6	.	.
FORISTELL	330	12	347	12	.	.	.	1	.	11	.	.
LAKE ST. LOUIS	13,708	12	579	68	.	.	3	9	3	53	.	.
NEW MELLE	285	12	18	.	.	.	.	.	.	.	.	.
O'FALLON	72,477	12	2,829	431	1	3	10	30	60	320	4	3
ST. CHARLES	63,009	12	4,240	738	1	1	35	52	60	565	24	.
ST. CHARLES CO	0	12	19	1	.	.	.	.	.	1	.	.
ST. PETERS	55,092	12	3,340	728	.	2	13	63	39	596	10	5
ST. PETERS	0	12	38	16	.	.	.	1	.	15	.	.
WENTZVILLE	20,749	12	2,086	277	.	3	1	14	33	221	2	3
<b>ST. CLAIR COUNTY</b>	<b>9,214</b>	.	<b>261</b>	<b>15</b>	<b>2</b>	.	.	<b>5</b>	.	<b>8</b>	.	.
ST. CLAIR CO - RURAL	6,355	12	199	7	2	.	.	3	.	2	.	.
APPLETON	1,303	1	1	.	.	.	.	.	.	.	.	.
LOWRY CITY	748	11	15	4	.	.	.	.	.	4	.	.
OSCEOLA	808	12	46	4	.	.	.	2	.	2	.	.
<b>ST. FRANCOIS COUNTY</b>	<b>56,865</b>	<b>97</b>	<b>3,252</b>	<b>550</b>	<b>4</b>	<b>1</b>	<b>12</b>	<b>117</b>	<b>51</b>	<b>340</b>	<b>17</b>	<b>8</b>
ST. FRANCOIS CO - RURAL	22,659	12	972	137	2	1	3	72	20	24	12	3
BISMARCK	1,555	1	1	1	.	.	.	.	.	.	.	1
BONNE TERRE	3,879	12	591	32	.	.	3	5	4	19	1	.
DESLOGE	5,172	12	415	102	.	.	2	14	9	76	1	.
FARMINGTON	12,866	12	688	188	.	.	2	17	5	160	.	4
IRON MOUNTAIN LAKE	705	12	39	5	2	.	.	.	1	2	.	.
LEADINGTON	218	12	94	1	.	.	.	.	.	1	.	.
LEADWOOD	1,171	12	34	8	.	.	.	6	.	2	.	.
PARK HILLS	8,640	12	418	76	.	.	2	3	12	56	3	.
<b>ST. LOUIS COUNTY</b>	<b>937,393</b>	<b>843</b>	<b>71,177</b>	<b>13,282</b>	<b>35</b>	<b>55</b>	<b>479</b>	<b>1,559</b>	<b>1,605</b>	<b>8,895</b>	<b>605</b>	<b>49</b>
ST. LOUIS COUNTY	324,026	12	21,036	4,696	20	16	201	719	726	2,780	224	10
BALLWIN	30,264	12	557	80	1	2	.	8	20	46	2	1
BELLA VILLA	647	12	66	.	.	.	.	.	.	.	.	.
BELLEFONTAINE NGHBR	10,508	12	797	86	.	2	5	32	15	30	2	.
BELLERIVE ACRES	256	4	4	1	.	.	.	.	.	1	.	.

**TABLE 6.1.2  
INDEX ARRESTS BY CRIME TYPE  
AND POLITICAL SUBDIVISION  
2008**

Reporting Agency	Population	MOS	Crime Index		Arrests - Violent Index Offenses				Arrests - Property Index Offenses			
			Total Arrests	Total Part 1 Arrests	Murder	Rape	Robbery	Agg Assault	Burglary	Theft	MV Theft	Arson
BEL NOR	1,508	12	46	7	.	.	1	1	4	.	1	.
BEL RIDGE	2,942	12	609	31	2	.	.	14	3	11	1	.
BERKELEY	9,531	12	1,289	169	2	2	13	31	50	44	27	.
BEVERLY HILLS	569	12	710	.	.	.	.	.	.	.	.	.
BRECKENRIDGE HILLS	4,559	12	850	77	.	1	2	23	11	35	5	.
BRENTWOOD	7,292	12	725	227	.	.	3	.	18	205	1	.
BRIDGETON	15,173	12	1,766	690	.	.	16	32	49	538	44	11
CALVERTON PARK	1,290	12	213	4	.	.	.	2	.	1	1	.
CHARLACK	1,366	12	480	21	.	.	.	12	2	5	2	.
CHESTERFIELD	46,635	12	1,522	439	1	.	9	21	14	392	2	.
CLAYTON	16,019	12	1,028	81	.	.	2	10	10	52	7	.
COOL VALLEY	1,022	12	225	39	.	.	.	2	2	34	1	.
COUNTRY CLUB HILLS	1,303	12	303	17	.	1	3	2	6	4	1	.
CRESTWOOD	11,579	12	711	227	2	.	1	7	1	212	4	.
CREVE COEUR	16,997	12	901	138	2	1	3	12	9	102	9	.
DELLWOOD	4,974	12	130	42	.	.	.	16	12	12	2	.
DES PERES	8,626	12	875	345	.	.	8	.	7	330	.	.
EDMUNDSON	795	12	342	41	.	.	4	3	2	16	16	.
ELLISVILLE	9,286	12	194	37	.	.	1	2	3	31	.	.
EUREKA	9,072	12	397	54	.	.	.	4	5	44	.	1
FENTON	4,339	2	2	.	.	.	.	.	.	.	.	.
FERGUSON	21,296	12	1,717	478	.	3	17	59	44	340	13	2
FLORDELL HILLS	877	12	122	13	.	.	.	7	4	2	.	.
FLORISSANT	51,387	12	4,750	585	.	2	30	1	103	414	31	4
FRONTENAC	3,527	12	571	56	.	.	.	4	2	49	1	.
GLENDALE	5,555	12	73	16	.	.	.	2	3	11	.	.
GLEN ECHO PARK	160	12	.	.	.	.	.	.	.	.	.	.
GREENDALE	701	12	42	.	.	.	.	.	.	.	.	.
HAZELWOOD	25,523	12	2,478	633	.	.	23	52	78	445	34	1
HILLSDALE	1,407	12	471	18	.	1	.	11	6	.	.	.
JENNINGS	14,829	12	1,792	369	.	.	11	88	42	211	15	2
KINLOCH	431	5	10	.	.	.	.	.	.	.	.	.
KIRKWOOD	26,936	12	1,195	299	.	1	4	10	10	259	10	5
LADUE	8,226	12	509	52	.	.	.	3	7	41	1	.
LAKESHIRE	1,306	12	33	3	.	.	.	3	.	.	.	.
LAMBERT INTL AIRPORT	0	12	355	32	.	.	.	7	.	25	.	.
MANCHESTER	18,808	12	375	80	.	.	.	7	12	57	3	1
MAPLEWOOD	8,770	12	974	195	.	1	2	12	6	169	5	.
MARYLAND HEIGHTS	26,339	12	3,702	274	.	2	17	16	48	164	27	.
MOLINE ACRES	2,554	12	272	71	.	.	4	9	3	53	2	.
NORMANDY	4,981	12	400	70	1	2	8	26	13	11	7	2
NORTHWOODS	4,387	12	121	30	.	.	1	2	8	17	2	.
OAKLAND	1,569	12	51	2	.	.	.	1	1	.	.	.
OLIVETTE	7,442	12	226	35	.	.	.	23	4	8	.	.
OVERLAND	15,906	12	2,181	248	1	1	13	19	37	167	10	.
PAGEDALE	3,450	12	997	37	.	1	2	17	2	15	.	.
PASADENA PARK	467	3	3	2	.	.	.	.	.	.	2	.
PINE LAWN	4,058	12	1,098	47	.	1	2	2	27	12	.	3
RICHMOND HEIGHTS	9,228	12	1,584	661	.	1	3	5	15	634	3	.
RIVERVIEW	2,971	12	148	25	1	2	1	15	1	2	2	1
ROCK HILL	4,653	12	204	10	.	.	.	2	2	4	2	.
ST. ANN	12,972	12	2,152	434	.	5	15	39	41	323	11	.
ST. GEORGE	1,230	12	168	9	.	.	.	3	.	2	4	.
ST. JOHN	6,495	12	912	123	.	.	2	21	15	83	2	.
SHREWSBURY	6,332	12	335	24	.	.	1	.	3	16	4	.
SUNSET HILLS	8,301	12	540	69	1	.	2	6	7	51	2	.
TOWN & COUNTRY	10,773	12	725	61	.	.	3	.	6	52	.	.

**TABLE 6.1.2  
INDEX ARRESTS BY CRIME TYPE  
AND POLITICAL SUBDIVISION  
2008**

Reporting Agency	Population	MOS	Crime Index		Arrests - Violent Index Offenses				Arrests - Property Index Offenses			
			Total Arrests	Total Part 1 Arrests	Murder	Rape	Robbery	Agg Assault	Burglary	Theft	MV Theft	Arson
UNIVERSITY CITY	36,847	12	1,795	458	1	5	34	89	48	233	43	5
UNIVERSITY OF MISSOURI - ST. LOUIS	0	12	38	16	.	.	.	5	.	11	.	.
UPLANDS PARK	444	12	309	.	.	.	.	.	.	.	.	.
VELDA CITY	1,524	12	319	4	.	.	.	2	.	2	.	.
VELDA VILLAGE HILLS	1,052	12	103	.	.	.	.	.	.	.	.	.
VINITA PARK	1,817	12	227	8	.	.	.	3	3	1	1	.
WARSON WOODS	1,888	12	50	4	.	.	.	.	.	4	.	.
WASHINGTON UNIVERSITY	0	12	93	42	.	.	1	1	11	28	1	.
WEBSTER GROVES	22,686	12	700	74	.	1	6	7	13	42	5	.
WELLSTON	2,347	12	226	42	.	1	1	25	4	6	5	.
WESTWOOD	293	1	1	1	.	.	.	.	1	.	.	.
WOODSON TERRACE	4,070	12	252	23	.	.	4	2	6	6	5	.
MERAMAC COLLEGE	0	12	.	.	.	.	.	.	.	.	.	.
STL COMMUNITY COLLEGE AT FLORRISSANT	0	12	.	.	.	.	.	.	.	.	.	.
<b>STE. GENEVIEVE</b>	<b>17,813</b>	<b>.</b>	<b>636</b>	<b>56</b>	<b>.</b>	<b>.</b>	<b>.</b>	<b>25</b>	<b>6</b>	<b>19</b>	<b>5</b>	<b>1</b>
STE. GENEVIEVE CO - RURAL	12,936	12	496	34	.	.	.	19	5	4	5	1
STE. GENEVIEVE	4,487	12	136	20	.	.	.	6	1	13	.	.
ST. MARYS	390	3	4	2	.	.	.	.	.	2	.	.
<b>SALINE COUNTY</b>	<b>22,094</b>	<b>.</b>	<b>1,186</b>	<b>188</b>	<b>.</b>	<b>6</b>	<b>6</b>	<b>15</b>	<b>29</b>	<b>129</b>	<b>3</b>	<b>.</b>
SALINE CO - RURAL	5,781	12	230	18	.	3	.	4	5	4	2	.
BLACKBURN (MIBRS)	273	-	.	.	.	.	.	.	.	.	.	.
EMMA (MIBRS)	234	-	.	.	.	.	.	.	.	.	.	.
MARSHALL	12,334	12	773	163	.	3	6	11	24	118	1	.
SLATER	1,932	12	175	7	.	.	.	.	.	7	.	.
SWEET SPRINGS	1,540	5	8	.	.	.	.	.	.	.	.	.
<b>SCHUYLER COUNTY</b>	<b>3,732</b>	<b>.</b>	<b>83</b>	<b>2</b>	<b>.</b>	<b>.</b>	<b>.</b>	<b>1</b>	<b>.</b>	<b>.</b>	<b>1</b>	<b>.</b>
SCHUYLER CO - RURAL	1,968	12	65	2	.	.	.	1	.	.	1	.
DOWNING	393	1	2	.	.	.	.	.	.	.	.	.
LANCASTER	734	9	12	.	.	.	.	.	.	.	.	.
QUEEN CITY	637	4	4	.	.	.	.	.	.	.	.	.
<b>SCOTLAND COUNTY</b>	<b>4,592</b>	<b>.</b>	<b>69</b>	<b>10</b>	<b>2</b>	<b>.</b>	<b>.</b>	<b>1</b>	<b>6</b>	<b>1</b>	<b>.</b>	<b>.</b>
SCOTLAND CO - RURAL	2,587	12	58	4	2	.	.	.	2	0	.	.
MEMPHIS	2,005	9	11	6	.	.	.	1	4	1	.	.
<b>SCOTT COUNTY</b>	<b>40,767</b>	<b>.</b>	<b>2,258</b>	<b>507</b>	<b>4</b>	<b>6</b>	<b>26</b>	<b>183</b>	<b>87</b>	<b>184</b>	<b>12</b>	<b>5</b>
SCOTT CO - RURAL	12,681	12	282	26	.	.	3	9	10	4	.	.
CHAFFEE	2,989	12	146	9	.	1	.	7	.	1	.	.
MINER	1,289	12	242	15	.	.	1	3	.	9	2	.
MORLEY	810	5	.	.	.	.	.	.	.	.	.	.
ORAN	1,260	4	5	2	.	.	.	.	2	.	.	.
SCOTT CITY	4,574	12	166	14	.	.	3	3	3	1	1	3
SIKESTON	17,164	12	1,417	441	4	5	19	161	72	169	9	2
<b>SHANNON COUNTY</b>	<b>8,431</b>	<b>.</b>	<b>393</b>	<b>11</b>	<b>2</b>	<b>1</b>	<b>.</b>	<b>4</b>	<b>2</b>	<b>1</b>	<b>1</b>	<b>.</b>
SHANNON CO - RURAL	5,905	12	382	8	.	1	.	4	2	1	.	.
BIRCH TREE	629	2	3	.	.	.	.	.	.	.	.	.
EMINENCE	559	1	1	1	.	.	.	.	.	.	1	.
WINONA	1,338	5	7	2	2	.	.	.	.	.	.	.
<b>SHELBY COUNTY</b>	<b>5,556</b>	<b>.</b>	<b>167</b>	<b>20</b>	<b>.</b>	<b>.</b>	<b>.</b>	<b>.</b>	<b>12</b>	<b>7</b>	<b>1</b>	<b>.</b>
SHELBY COUNTY - RURAL	2,801	12	162	20	.	.	.	.	12	7	1	.
CLARENCE	897	1	.	.	.	.	.	.	.	.	.	.
SHELBYNA	1,858	4	5	.	.	.	.	.	.	.	.	.

**TABLE 6.1.2  
INDEX ARRESTS BY CRIME TYPE  
AND POLITICAL SUBDIVISION  
2008**

Reporting Agency	Population	MOS	Crime Index		Arrests - Violent Index Offenses				Arrests - Property Index Offenses			
			Total Arrests	Total Part 1 Arrests	Murder	Rape	Robbery	Agg Assault	Burglary	Theft	MV Theft	Arson
<b>STODDARD COUNTY</b>	<b>28,620</b>	.	<b>1,076</b>	<b>145</b>	.	.	<b>1</b>	<b>23</b>	<b>39</b>	<b>80</b>	<b>2</b>	.
STODDARD CO - RURAL	14,458	12	397	48	.	.	1	5	24	17	1	.
ADVANCE	1,218	12	31	4	.	.	.	.	1	3	.	.
BELL CITY	451	4	5	.	.	.	.	.	.	.	.	.
BERNIE	1,801	12	41	11	.	.	.	1	4	5	1	.
BLOOMFIELD	1,892	12	46	10	.	.	.	3	.	7	.	.
DEXTER	7,652	12	545	67	.	.	.	13	8	46	.	.
PUXICO	1,148	10	11	5	.	.	.	1	2	2	.	.
<b>STONE COUNTY</b>	<b>31,380</b>	.	<b>1,379</b>	<b>225</b>	<b>2</b>	.	.	<b>75</b>	<b>45</b>	<b>84</b>	<b>19</b>	.
STONE CO - RURAL	24,843	12	963	148	2	.	.	56	39	39	12	.
BRANSON WEST	509	12	86	32	.	.	.	.	2	30	.	.
CRANE	1,439	12	221	23	.	.	.	11	.	7	5	.
GALENA	524	12	.	.	.	.	.	.	.	.	.	.
HURLEY	159	1	1	.	.	.	.	.	.	.	.	.
INDIAN POINT	668	3	3	2	.	.	.	1	.	1	.	.
KIMBERLING	2,540	12	99	17	.	.	.	6	4	6	1	.
REEDS SPRING	698	5	6	3	.	.	.	1	.	1	1	.
<b>SULLIVAN COUNTY</b>	<b>5,986</b>	.	<b>127</b>	<b>15</b>	.	.	.	<b>9</b>	<b>2</b>	<b>2</b>	<b>2</b>	.
SULLIVAN CO - RURAL	3,531	12	73	6	.	.	.	3	1	.	2	.
GREEN CITY	639	1	.	.	.	.	.	.	.	.	.	.
MILAN	1,816	12	54	9	.	.	.	6	1	2	.	.
<b>TANEY COUNTY</b>	<b>43,682</b>	.	<b>2,545</b>	<b>422</b>	<b>1</b>	<b>8</b>	<b>7</b>	<b>52</b>	<b>29</b>	<b>309</b>	<b>12</b>	<b>4</b>
TANEY CO - RURAL	28,838	12	646	71	1	3	.	25	13	18	10	1
BRANSON	7,435	12	1,560	289	.	2	3	13	13	254	1	3
FORSYTH	1,701	12	111	7	.	.	.	.	1	6	.	.
HOLLISTER	3,796	12	196	55	.	3	4	14	2	31	1	.
MERRIAM WOODS (MIBRS)	1,329	.	.	.	.	.	.	.	.	.	.	.
ROCKAWAY BEACH	583	12	32	.	.	.	.	.	.	.	.	.
<b>TEXAS COUNTY</b>	<b>21,518</b>	.	<b>691</b>	<b>94</b>	.	<b>1</b>	<b>1</b>	<b>13</b>	<b>14</b>	<b>55</b>	<b>7</b>	<b>3</b>
TEXAS CO - RURAL	15,267	12	262	20	.	1	1	7	6	4	1	.
CABOOL	2,156	12	116	18	.	.	.	.	3	14	1	.
HOUSTON	2,023	12	140	29	.	.	.	2	.	24	.	3
LICKING	1,512	12	158	22	.	.	.	3	4	10	5	.
SUMMERSVILLE	560	12	15	5	.	.	.	1	1	3	.	.
<b>VERNON COUNTY</b>	<b>19,108</b>	.	<b>1,082</b>	<b>166</b>	.	<b>1</b>	<b>3</b>	<b>43</b>	<b>23</b>	<b>85</b>	<b>6</b>	<b>5</b>
VERNON CO - RURAL	10,629	12	434	40	.	1	.	15	9	13	1	1
NEVADA	8,479	12	648	126	.	.	3	28	14	72	5	4
<b>WARREN COUNTY</b>	<b>29,648</b>	.	<b>1,125</b>	<b>253</b>	<b>2</b>	<b>1</b>	<b>3</b>	<b>106</b>	<b>33</b>	<b>101</b>	<b>7</b>	.
WARREN CO - RURAL	18,634	12	647	133	2	1	.	66	32	25	7	.
MARTHASVILLE	860	10	16	.	.	.	.	.	.	.	.	.
TRUESDLE	594	12	23	4	.	.	.	3	.	1	.	.
WARRENTON	6,903	12	221	97	.	.	2	32	1	62	.	.
WRIGHT CITY	2,657	12	218	19	.	.	1	5	.	13	.	.
<b>WASHINGTON COUNTY</b>	<b>22,787</b>	.	<b>991</b>	<b>132</b>	<b>2</b>	.	<b>1</b>	<b>35</b>	<b>20</b>	<b>57</b>	<b>17</b>	.
WASHINGTON CO - RURAL	19,608	12	676	92	2	.	1	33	16	23	17	.
IRONDALE	447	2	.	.	.	.	.	.	.	.	.	.
POTOSI	2,732	12	315	40	.	.	.	2	4	34	.	.

**TABLE 6.1.2  
INDEX ARRESTS BY CRIME TYPE  
AND POLITICAL SUBDIVISION  
2008**

Reporting Agency	Population	MOS	Crime Index		Arrests - Violent Index Offenses				Arrests - Property Index Offenses			
			Total Arrests	Total Part 1 Arrests	Murder	Rape	Robbery	Agg Assault	Burglary	Theft	MV Theft	Arson
<b>WAYNE COUNTY</b>	<b>12,626</b>	.	<b>871</b>	<b>88</b>	<b>1</b>	<b>1</b>	.	<b>28</b>	<b>6</b>	<b>51</b>	<b>1</b>	.
WAYNE CO - RURAL	10,225	12	617	31	1	.	.	23	1	5	1	.
GREENVILLE	443	12	16	5	.	.	.	.	.	5	.	.
PIEDMONT	1,958	12	238	52	.	1	.	5	5	41	.	.
<b>WEBSTER COUNTY</b>	<b>34,575</b>	.	<b>1,105</b>	<b>158</b>	<b>1</b>	<b>2</b>	<b>1</b>	<b>30</b>	<b>25</b>	<b>87</b>	<b>4</b>	<b>8</b>
WEBSTER CO - RURAL	21,858	12	475	68	1	1	.	19	9	33	2	3
FORDLAND	755	12	36	1	.	.	.	.	1	.	.	.
MARSHFIELD	6,987	12	354	57	.	.	1	7	8	38	1	2
NIANGUA	490	12	.	.	.	.	.	.	.	.	.	.
ROGERSVILLE	2,481	12	115	21	.	1	.	3	5	9	.	3
SEYMOUR	2,004	12	125	11	.	.	.	1	2	7	1	.
<b>WORTH COUNTY</b>	<b>1,007</b>	.	<b>27</b>	<b>2</b>	.	.	.	<b>1</b>	.	<b>1</b>	.	.
WORTH CO - RURAL	1,007	12	27	2	.	.	.	1	.	1	.	.
<b>WRIGHT COUNTY</b>	<b>18,528</b>	.	<b>615</b>	<b>108</b>	.	<b>9</b>	<b>4</b>	<b>36</b>	<b>18</b>	<b>38</b>	<b>3</b>	.
WRIGHT CO - RURAL	11,358	12	307	57	.	5	3	29	6	11	3	.
HARTVILLE	605	6	17	1	.	1	.	.	.	.	.	.
MANSFIELD	1,358	12	70	8	.	.	.	.	4	4	.	.
MOUNTAIN GROVE	4,628	12	216	42	.	3	1	7	8	23	.	.
NORWOOD	579	6	5	0	.	.	.	.	.	0	.	.
<b>ST. LOUIS CITY</b>	<b>346,631</b>	<b>12</b>	<b>30,258</b>	<b>7,440</b>	<b>107</b>	<b>106</b>	<b>689</b>	<b>1,633</b>	<b>1,090</b>	<b>3,466</b>	<b>314</b>	<b>35</b>
<b>TOTAL</b>	<b>5,686,069</b>		<b>339,912</b>	<b>59,224</b>	<b>422</b>	<b>569</b>	<b>2,454</b>	<b>9,506</b>	<b>7,341</b>	<b>35,134</b>	<b>3,401</b>	<b>397</b>

## **6.2 MISSOURI POLITICAL SUBDIVISION PART II ARREST ANALYSIS**

A series of tables summarizes 2008 Part II arrests for all political subdivisions in Missouri. These arrests are also described by age group, gender, and race. Part II arrests include:

- Simple Assault
- Forgery and Counterfeiting
- Fraud
- Embezzlement
- Stolen Property (Buying, selling, receiving)
- Vandalism
- Weapons Charges
- Prostitution or Commercialized Vice
- Sex Offenses (Excluding forcible rape and prostitution)
- Drug Sale and Manufacture
- Drug Possession
- Gambling
- Family Offenses
- Driving Under The Influence
- Operating a Vehicle Under the Influence
- Liquor Law Violations
- Drunkenness
- Disorderly Conduct
- Vagrancy
- All Other Offenses
- Curfew and Loitering (Under 18)
- Runaway (Under 18)

TABLE 6.2.1  
PART II ARRESTS BY CRIME TYPE  
AND POLITICAL SUBDIVISION  
2008

Agency	Population	Simple Assault	Forgery/Counterfeiting	Fraud	Embezzlement	Stolen Property	Vandalism	Weapon Charge	Prostitution Vice	Sex Offense	Drug Sale/Manuf.	Drug Possession	Gambling	Family Offenses	DUI	BUI	Liquor Law	Drunkenness	Disorderly Conduct	Vagrancy	Other Offenses	Curfew	Runaway
<b>ADAIR COUNTY</b>	<b>24,553</b>	<b>54</b>	<b>7</b>	<b>3</b>	<b>0</b>	<b>1</b>	<b>6</b>	<b>4</b>	<b>0</b>	<b>0</b>	<b>9</b>	<b>73</b>	<b>0</b>	<b>1</b>	<b>121</b>	<b>0</b>	<b>183</b>	<b>0</b>	<b>34</b>	<b>0</b>	<b>202</b>	<b>0</b>	<b>0</b>
ADAIR CO - RURAL	6,621	12	0	1	0	0	0	0	0	0	7	29	0	1	42	0	13	0	0	0	33	0	0
BRASHEAR	271	0	0	0	0	0	0	0	0	0	0	0	0	0	1	0	0	0	0	0	0	0	0
KIRKSVILLE	17,139	41	7	2	0	1	4	3	0	0	2	28	0	0	77	0	98	0	34	0	154	0	0
NOVINGER	522	0	0	0	0	0	0	0	0	0	0	0	0	0	1	0	3	0	0	0	0	0	0
TRUMAN STATE UNIVERSITY	0	1	0	0	0	0	2	1	0	0	0	16	0	0	0	0	69	0	0	0	15	0	0
<b>ANDREW COUNTY</b>	<b>15,759</b>	<b>34</b>	<b>4</b>	<b>7</b>	<b>0</b>	<b>1</b>	<b>3</b>	<b>2</b>	<b>0</b>	<b>3</b>	<b>6</b>	<b>75</b>	<b>0</b>	<b>4</b>	<b>67</b>	<b>0</b>	<b>23</b>	<b>1</b>	<b>29</b>	<b>0</b>	<b>110</b>	<b>0</b>	<b>2</b>
ANDREW CO - RURAL	8,786	6	0	5	0	1	2	0	1	5	38	0	1	42	0	1	1	0	0	0	53	0	0
COUNTRY CLUB VILLAGE	1,932	0	3	0	0	0	0	0	1	0	10	0	0	8	0	0	0	2	0	2	28	0	0
SAVANNAH	5,041	28	1	2	0	0	1	2	0	1	1	27	0	3	17	0	22	0	27	0	29	0	2
<b>ATCHISON COUNTY</b>	<b>5,222</b>	<b>11</b>	<b>2</b>	<b>0</b>	<b>0</b>	<b>4</b>	<b>1</b>	<b>1</b>	<b>0</b>	<b>1</b>	<b>0</b>	<b>33</b>	<b>0</b>	<b>1</b>	<b>71</b>	<b>0</b>	<b>14</b>	<b>0</b>	<b>3</b>	<b>0</b>	<b>65</b>	<b>0</b>	<b>2</b>
ATCHISON CO - RURAL	2,082	1	0	0	0	1	0	0	0	0	0	27	0	0	57	0	4	0	0	0	51	0	0
ROCK PORT	1,313	5	2	0	0	1	1	1	0	0	0	3	0	1	11	0	0	0	2	0	8	0	0
TARKIO	1,827	5	0	0	0	2	0	0	0	1	0	3	0	0	3	0	10	0	1	0	6	0	2
<b>AUDRAIN COUNTY</b>	<b>23,562</b>	<b>240</b>	<b>8</b>	<b>23</b>	<b>0</b>	<b>0</b>	<b>27</b>	<b>21</b>	<b>0</b>	<b>25</b>	<b>30</b>	<b>115</b>	<b>0</b>	<b>29</b>	<b>166</b>	<b>0</b>	<b>45</b>	<b>0</b>	<b>1</b>	<b>0</b>	<b>273</b>	<b>0</b>	<b>8</b>
AUDRAIN CO - RURAL	8,919	94	8	23	0	0	21	9	0	21	29	91	0	20	69	0	38	0	0	0	252	0	3
FARBER	394	0	0	0	0	0	0	0	0	0	0	1	0	0	0	0	0	0	0	0	0	0	0
LADDONIA	594	0	0	0	0	0	0	0	0	0	0	0	0	0	1	0	0	0	0	0	0	0	0
MARTINSBURG	325	0	0	0	0	0	1	0	0	0	0	0	0	0	1	0	0	0	0	0	1	0	0
MEXICO	10,978	134	0	0	0	0	3	10	0	3	1	22	0	5	84	0	7	0	0	0	2	0	2
VANDALIA	2,352	12	0	0	0	0	2	2	0	1	0	1	0	4	11	0	0	0	1	0	18	0	3
<b>BARRY COUNTY</b>	<b>38,966</b>	<b>136</b>	<b>14</b>	<b>4</b>	<b>0</b>	<b>8</b>	<b>6</b>	<b>6</b>	<b>0</b>	<b>6</b>	<b>12</b>	<b>155</b>	<b>0</b>	<b>11</b>	<b>192</b>	<b>0</b>	<b>51</b>	<b>0</b>	<b>51</b>	<b>0</b>	<b>611</b>	<b>0</b>	<b>5</b>
BARRY CO - RURAL	22,431	40	11	2	0	7	0	4	0	4	6	49	0	7	97	0	21	0	0	0	251	0	0
BUTTERFIELD	419	0	0	0	0	0	0	0	0	0	0	0	0	0	0	0	0	0	0	0	2	0	0
CASSVILLE	3,245	32	3	0	0	0	6	0	2	1	61	0	1	45	0	1	0	38	0	0	118	0	5
EXETER	748	0	0	0	0	1	0	0	0	0	0	0	0	0	0	0	0	0	0	0	0	0	0
MONETT	8,835	58	0	2	0	0	0	2	0	5	34	0	3	50	0	28	0	13	0	0	239	0	0
PURDY	1,157	6	0	0	0	0	0	0	0	0	11	0	0	0	0	0	0	0	0	0	1	0	0
SELIGMAN	919	0	0	0	0	0	0	0	0	0	0	0	0	0	0	0	0	0	0	0	0	0	0
WASHBURN	472	0	0	0	0	0	0	0	0	0	0	0	0	0	0	0	0	0	0	0	0	0	0
WHEATON	740	0	0	0	0	0	0	0	0	0	0	0	0	0	0	0	0	0	0	0	0	0	0
<b>BARTON COUNTY</b>	<b>11,068</b>	<b>76</b>	<b>0</b>	<b>2</b>	<b>0</b>	<b>0</b>	<b>7</b>	<b>0</b>	<b>0</b>	<b>1</b>	<b>1</b>	<b>18</b>	<b>0</b>	<b>2</b>	<b>78</b>	<b>0</b>	<b>105</b>	<b>0</b>	<b>1</b>	<b>0</b>	<b>135</b>	<b>8</b>	<b>12</b>
BARTON CO - RURAL	5,753	2	0	2	0	0	7	0	0	0	1	3	0	2	28	0	2	0	0	0	23	0	0
LAMAR	4,529	71	0	0	0	0	0	0	1	0	15	0	0	50	0	103	0	1	0	112	8	12	
LIBERAL	786	3	0	0	0	0	0	0	0	0	0	0	0	0	0	0	0	0	0	0	0	0	0
<b>BATES COUNTY</b>	<b>15,858</b>	<b>45</b>	<b>3</b>	<b>22</b>	<b>0</b>	<b>4</b>	<b>12</b>	<b>4</b>	<b>0</b>	<b>5</b>	<b>2</b>	<b>39</b>	<b>0</b>	<b>14</b>	<b>106</b>	<b>0</b>	<b>46</b>	<b>1</b>	<b>12</b>	<b>0</b>	<b>185</b>	<b>4</b>	<b>3</b>
BATES CO - RURAL	8,214	4	3	22	0	3	0	1	0	2	2	17	0	12	64	0	0	0	0	0	59	0	1
ADRIAN	1,882	6	0	0	0	1	4	3	0	3	0	7	0	2	9	0	0	3	0	12	0	1	
BUTLER	4,269	34	0	0	0	0	2	0	0	0	13	0	0	31	0	39	0	9	0	114	0	0	
RICH HILL	1,493	1	0	0	0	0	6	0	0	0	2	0	0	2	0	7	1	0	0	0	4	1	
<b>BENTON COUNTY</b>	<b>18,358</b>	<b>50</b>	<b>1</b>	<b>3</b>	<b>0</b>	<b>2</b>	<b>11</b>	<b>5</b>	<b>0</b>	<b>4</b>	<b>7</b>	<b>55</b>	<b>0</b>	<b>5</b>	<b>128</b>	<b>6</b>	<b>32</b>	<b>1</b>	<b>12</b>	<b>0</b>	<b>279</b>	<b>0</b>	<b>3</b>
BENTON CO - RURAL	13,905	32	1	3	0	2	7	5	0	1	6	37	0	4	98	6	14	0	9	0	255	0	2
COLE CAMP	1,143	7	0	0	0	0	2	0	2	0	0	0	0	0	3	0	0	0	1	0	3	0	0
LINCOLN	1,081	0	0	0	0	0	0	0	0	0	1	0	1	2	0	6	1	0	0	0	0	0	0
WARSAW	2,229	11	0	0	0	0	2	0	0	1	1	17	0	0	25	0	12	0	2	0	21	0	1
<b>BOLLINGER COUNTY</b>	<b>11,698</b>	<b>12</b>	<b>1</b>	<b>2</b>	<b>0</b>	<b>2</b>	<b>2</b>	<b>3</b>	<b>0</b>	<b>4</b>	<b>4</b>	<b>8</b>	<b>0</b>	<b>8</b>	<b>29</b>	<b>0</b>	<b>9</b>	<b>0</b>	<b>2</b>	<b>0</b>	<b>59</b>	<b>0</b>	<b>4</b>
BOLLINGER CO - RURAL	10,208	11	1	2	0	2	2	3	0	3	4	5	0	7	22	0	3	0	2	0	58	0	4
MARBLE HILL	1,490	1	0	0	0	0	0	0	0	1	0	3	0	1	7	0	6	0	0	0	1	0	0
<b>BOONE COUNTY</b>	<b>151,013</b>	<b>1426</b>	<b>79</b>	<b>96</b>	<b>4</b>	<b>76</b>	<b>237</b>	<b>73</b>	<b>5</b>	<b>40</b>	<b>120</b>	<b>962</b>	<b>1</b>	<b>57</b>	<b>1034</b>	<b>1</b>	<b>708</b>	<b>1</b>	<b>610</b>	<b>1</b>	<b>3338</b>	<b>3</b>	<b>279</b>
BOONE CO - RURAL	44,938	367	7	8	1	26	44	19	1	9	23	182	0	11	296	1	60	0	0	0	295	0	30
ASHLAND	2,205	20	0	0	0	3	0	0	0	0	2	7	0	0	18	0	3	0	3	0	22	0	3
CENTRALIA	3,676	34	0	2	0	0	2	0	2	4	14	0	0	47	0	12	0	14	0	107	2	5	
COLUMBIA	99,174	966	67	76	3	49	164	52	4	27	87	610	1	41	384	0	448	1	565	0	2584	0	238
HALLSVILLE	960	12	0	0	0	1	0	1	0	1	0	2	0	1	13	0	4	0	1	0	24	1	3
STURGEON	0	0	0	0	0	0	0	0	0	0	0	0	0	0	1	0	0	0	0	0	0	0	0
UNIVERSITY OF MO - COLUMBIA	0	27	5	10	0	0	24	1	0	1	4	147	0	4	275	0	181	0	27	1	306	0	0
<b>BUCHANAN COUNTY</b>	<b>83,219</b>	<b>696</b>	<b>33</b>	<b>66</b>	<b>0</b>	<b>27</b>	<b>162</b>	<b>70</b>	<b>0</b>	<b>50</b>	<b>40</b>	<b>790</b>	<b>6</b>	<b>9</b>	<b>386</b>	<b>0</b>	<b>237</b>	<b>0</b>	<b>724</b>	<b>2</b>	<b>872</b>	<b>11</b>	<b>123</b>
BUCHANAN CO - RURAL	11,269	46	0	1	0	2	3	8	0	21	11	127	0	7	123	0	6	0	0	0	187	0	12
MISSOURI WESTERN STATE COLLEGE	0	2	0	0	0	5	2	0	0	0	0	3	0	0	1	0	23	0	18	0	8	0	0
ST. JOSEPH	71,950</																						



**TABLE 6.2.1  
PART II ARRESTS BY CRIME TYPE  
AND POLITICAL SUBDIVISION  
2008**

Agency	Population	Simple Assault	Forgery/Counterfeiting	Fraud	Embezzlement	Stolen Property	Vandalism	Weapon Charge	Prostitution Vice	Sex Offense	Drug Sale/Manuf.	Drug Possession	Gambling	Family Offenses	DUI	BUI	Liquor Law	Drunkenness	Disorderly Conduct	Vagrancy	Other Offenses	Curfew	Runaway
<b>CALDWELL COUNTY</b>	<b>7,999</b>	<b>46</b>	<b>1</b>	<b>0</b>	<b>0</b>	<b>1</b>	<b>5</b>	<b>3</b>	<b>0</b>	<b>1</b>	<b>2</b>	<b>30</b>	<b>0</b>	<b>2</b>	<b>51</b>	<b>0</b>	<b>9</b>	<b>4</b>	<b>0</b>	<b>0</b>	<b>67</b>	<b>0</b>	<b>8</b>
CALDWELL CO - RURAL	4,649	37	0	0	0	0	5	2	0	1	2	26	0	1	39	0	3	3	0	0	40	0	8
BRAYMER	952	0	0	0	0	0	0	1	0	0	0	0	0	0	0	0	0	0	0	0	0	0	0
HAMILTON	1,794	8	1	0	0	1	0	0	0	0	0	4	0	1	12	0	5	1	0	0	26	0	0
POLO	604	1	0	0	0	0	0	0	0	0	0	0	0	0	0	0	1	0	0	0	1	0	0
<b>CALLAWAY COUNTY</b>	<b>41,158</b>	<b>169</b>	<b>10</b>	<b>6</b>	<b>6</b>	<b>2</b>	<b>36</b>	<b>11</b>	<b>0</b>	<b>8</b>	<b>13</b>	<b>152</b>	<b>0</b>	<b>7</b>	<b>319</b>	<b>0</b>	<b>140</b>	<b>0</b>	<b>22</b>	<b>0</b>	<b>586</b>	<b>28</b>	<b>29</b>
CALLAWAY CO - RURAL	24,525	62	5	0	1	2	18	5	0	5	5	59	0	1	115	0	21	0	3	0	147	1	16
AUXVASSE	994	2	0	0	0	0	1	0	0	0	0	0	0	0	2	0	1	0	0	0	6	0	1
FULTON	11,261	75	5	6	5	0	17	6	0	2	7	79	0	1	181	0	108	0	19	0	357	26	6
HOLTS SUMMIT	3,640	30	0	0	0	0	0	0	0	1	1	10	0	5	20	0	7	0	0	0	74	1	6
NEW BLOOMFIELD	738	0	0	0	0	0	0	0	0	0	0	4	0	0	1	0	3	0	0	0	2	0	0
<b>CAMDEN COUNTY</b>	<b>40,576</b>	<b>202</b>	<b>7</b>	<b>10</b>	<b>0</b>	<b>1</b>	<b>16</b>	<b>13</b>	<b>4</b>	<b>14</b>	<b>17</b>	<b>236</b>	<b>0</b>	<b>16</b>	<b>535</b>	<b>192</b>	<b>192</b>	<b>0</b>	<b>71</b>	<b>0</b>	<b>377</b>	<b>0</b>	<b>15</b>
CAMDEN CO - RURAL	31,497	66	5	2	0	0	1	4	4	9	8	130	0	14	338	192	31	0	5	0	273	0	9
CAMDENTON	3,386	54	2	7	0	0	9	7	0	3	9	36	0	2	58	0	72	0	62	0	43	0	4
CLIMAX SPRINGS	86	0	0	0	0	0	0	0	0	0	0	0	0	0	0	0	0	0	0	0	1	0	0
LINN CREEK	299	0	0	0	0	0	0	0	0	0	0	6	0	0	8	0	3	0	1	0	7	0	0
MACKS CREEK	288	0	0	0	0	0	0	0	0	0	0	0	0	0	0	0	0	0	0	0	2	0	0
OSAGE BEACH	4,621	82	0	1	0	1	6	2	0	2	0	64	0	0	129	0	86	0	3	0	51	0	2
SUNRISE BEACH	399	0	0	0	0	0	0	0	0	0	0	0	0	0	2	0	0	0	0	0	0	0	0
<b>CAPE GIRARDEAU COUNTY</b>	<b>71,762</b>	<b>263</b>	<b>24</b>	<b>12</b>	<b>0</b>	<b>17</b>	<b>114</b>	<b>38</b>	<b>2</b>	<b>40</b>	<b>72</b>	<b>259</b>	<b>0</b>	<b>25</b>	<b>563</b>	<b>0</b>	<b>202</b>	<b>14</b>	<b>156</b>	<b>0</b>	<b>1525</b>	<b>32</b>	<b>106</b>
CAPE GIRARDEAU CO SO	20,552	13	4	3	0	1	12	7	0	6	12	69	0	9	228	0	55	0	2	0	52	0	3
CAPE GIRARDEAU	37,156	204	18	8	0	16	98	27	2	27	56	116	0	10	243	0	68	14	154	0	1231	32	94
DELTA	540	0	0	0	0	0	0	0	0	0	0	0	0	0	0	0	0	0	0	0	0	0	0
JACKSON	13,514	44	2	1	0	0	3	4	0	7	4	71	0	6	80	0	73	0	0	0	236	0	9
SOUTHEAST MO STATE UNIVERSITY	0	2	0	0	0	0	0	0	0	0	0	3	0	0	12	0	6	0	0	0	6	0	0
<b>CARROLL COUNTY</b>	<b>8,500</b>	<b>13</b>	<b>3</b>	<b>11</b>	<b>0</b>	<b>1</b>	<b>2</b>	<b>3</b>	<b>0</b>	<b>0</b>	<b>0</b>	<b>15</b>	<b>0</b>	<b>4</b>	<b>47</b>	<b>0</b>	<b>2</b>	<b>1</b>	<b>3</b>	<b>0</b>	<b>51</b>	<b>0</b>	<b>0</b>
CARROLL CO - RURAL	3,842	2	1	11	0	1	1	1	0	2	0	7	0	2	42	0	0	0	0	0	51	0	0
CARROLLTON	3,896	11	2	0	0	0	1	2	0	0	0	8	0	0	5	0	2	1	3	0	0	0	0
NORBORNE	762	0	0	0	0	0	0	0	0	0	0	0	0	2	0	0	0	0	0	0	0	0	0
<b>CARTER COUNTY</b>	<b>5,929</b>	<b>12</b>	<b>23</b>	<b>3</b>	<b>0</b>	<b>1</b>	<b>3</b>	<b>2</b>	<b>0</b>	<b>0</b>	<b>6</b>	<b>63</b>	<b>0</b>	<b>13</b>	<b>47</b>	<b>2</b>	<b>65</b>	<b>0</b>	<b>8</b>	<b>0</b>	<b>122</b>	<b>4</b>	<b>1</b>
CARTER CO - RURAL	4,508	6	23	3	0	1	0	2	0	0	4	60	0	12	42	2	54	0	1	0	118	0	0
ELLSINORE	364	0	0	0	0	0	3	0	0	0	0	0	0	0	0	0	0	0	0	0	0	0	0
GRANDIN	237	0	0	0	0	0	0	0	0	0	0	0	0	0	0	0	0	0	0	0	3	0	0
VAN BUREN	820	6	0	0	0	0	0	0	0	0	2	3	0	1	5	0	11	0	7	0	1	4	1
<b>CASS COUNTY</b>	<b>95,395</b>	<b>587</b>	<b>27</b>	<b>126</b>	<b>0</b>	<b>69</b>	<b>140</b>	<b>36</b>	<b>0</b>	<b>32</b>	<b>33</b>	<b>491</b>	<b>0</b>	<b>110</b>	<b>784</b>	<b>0</b>	<b>283</b>	<b>2</b>	<b>215</b>	<b>0</b>	<b>1916</b>	<b>73</b>	<b>80</b>
CASS CO - RURAL	23,562	84	16	116	0	44	18	10	0	14	16	150	0	71	264	0	2	0	2	0	170	0	1
ARCHIE	982	7	1	0	0	1	0	0	0	0	0	8	0	0	9	0	5	1	2	0	6	0	0
BELTON	24,436	225	8	6	0	19	61	8	0	10	5	88	0	30	155	0	72	0	126	0	1276	27	46
CLEVELAND	676	1	0	0	0	0	0	0	0	0	0	6	0	0	2	0	0	0	0	0	1	0	0
CREIGHTON	347	0	0	0	0	0	0	0	0	0	0	0	0	0	0	0	0	0	0	0	0	0	0
DREXEL	1,095	8	0	0	0	1	1	0	0	0	0	3	0	0	5	0	3	0	0	0	11	0	0
EAST LYNNE	307	0	0	0	0	0	0	0	0	0	0	0	0	0	1	0	0	0	0	0	9	0	0
FREEMAN	594	0	0	0	0	0	0	0	0	0	0	0	0	0	1	0	0	0	0	0	0	0	0
GARDEN CITY	1,655	0	0	0	0	0	0	0	0	0	1	4	0	1	0	0	2	0	0	0	3	0	0
HARRISONVILLE	9,755	120	0	1	0	1	23	5	0	4	4	58	0	3	126	0	68	0	46	0	116	10	8
LAKE WINNEBAGO	1,114	1	0	0	0	0	0	0	0	0	0	9	0	0	13	0	1	1	0	0	18	0	0
PECULIAR	4,472	48	0	1	0	0	5	7	0	0	7	23	0	1	42	0	51	0	15	0	140	1	4
PLEASANT HILL	7,026	33	0	0	0	2	20	2	0	2	0	84	0	1	69	0	25	0	19	0	113	10	7
RAYMORE	17,238	60	2	2	0	2	11	3	0	2	0	58	0	3	97	0	54	0	5	0	53	25	14
STRASBURG	136	0	0	0	0	0	0	0	0	0	0	0	0	0	0	0	0	0	0	0	0	0	0
<b>CEDAR COUNTY</b>	<b>11,454</b>	<b>51</b>	<b>2</b>	<b>32</b>	<b>0</b>	<b>0</b>	<b>3</b>	<b>1</b>	<b>0</b>	<b>3</b>	<b>7</b>	<b>14</b>	<b>0</b>	<b>20</b>	<b>38</b>	<b>1</b>	<b>20</b>	<b>0</b>	<b>3</b>	<b>0</b>	<b>192</b>	<b>0</b>	<b>8</b>
CEDAR CO - RURAL	7,725	15	2	31	0	0	0	0	0	0	7	9	0	16	27	1	0	0	0	0	133	0	0
EL DORADO SPRINGS	3,729	36	0	1	0	0	3	1	0	3	0	5	0	4	11	0	20	0	3	0	59	0	8
<b>CHARITON COUNTY</b>	<b>7,622</b>	<b>4</b>	<b>0</b>	<b>0</b>	<b>0</b>	<b>0</b>	<b>0</b>	<b>1</b>	<b>0</b>	<b>1</b>	<b>0</b>	<b>2</b>	<b>0</b>	<b>0</b>	<b>14</b>	<b>0</b>	<b>2</b>	<b>0</b>	<b>0</b>	<b>0</b>	<b>20</b>	<b>0</b>	<b>0</b>
CHARITON CO - RURAL	4,685	0	0	0	0	0	0	0	0	0	0	0	0	0	11	0	0	0	0	0	17	0	0
BRUNSWICK	864	2	0	0	0	0	0	0	0	0	0	0	0	0	0	0	0	0	0	0	0	0	0
KEYTESVILLE	498	0	0	0	0	0	0	0	0	0	0	0	0	0	0	0	0	0	0	0	0	0	0
SALISBURY	1,575	2	0	0	0	0	0	1	0	1	0	2	0	0	3	0	2	0	0	0	3	0	0
<b>CHRISTIAN COUNTY</b>	<b>72,424</b>	<b>259</b>	<b>8</b>	<b>9</b>	<b>0</b>	<b>23</b>	<b>21</b>	<b>25</b>	<b>0</b>	<b>19</b>	<b>25</b>	<b>292</b>	<b>0</b>	<b>29</b>	<b>495</b>	<b>0</b>	<b>95</b>	<b>3</b>	<b>15</b>	<b>24</b>	<b>804</b>	<b>10</b>	<b>34</b>
CHRISTIAN CO - RURAL	32,418	28	0	2	0	7																	

TABLE 6.2.1  
PART II ARRESTS BY CRIME TYPE  
AND POLITICAL SUBDIVISION  
2008

Agency	Population	Simple Assault	Forgery/Counterfeiting	Fraud	Embezzlement	Stolen Property	Vandalism	Weapon Charge	Prostitution Vice	Sex Offense	Drug Sale/Manuf.	Drug Possession	Gambling	Family Offenses	DUI	BUI	Liquor Law	Drunkenness	Disorderly Conduct	Vagrancy	Other Offenses	Curfew	Runaway
<b>CLARK COUNTY</b>	<b>6,145</b>	<b>4</b>	<b>1</b>	<b>0</b>	<b>0</b>	<b>3</b>	<b>7</b>	<b>1</b>	<b>0</b>	<b>3</b>	<b>9</b>	<b>38</b>	<b>0</b>	<b>5</b>	<b>50</b>	<b>0</b>	<b>33</b>	<b>0</b>	<b>0</b>	<b>0</b>	<b>68</b>	<b>0</b>	<b>0</b>
CLARK CO - RURAL	3,969	1	1	0	0	0	0	1	0	2	9	38	0	3	50	0	27	0	0	0	54	0	0
KAHOKA	2,176	3	0	0	0	3	7	0	0	1	0	0	0	2	0	0	6	0	0	0	14	0	0
<b>CLAY COUNTY</b>	<b>112,898</b>	<b>522</b>	<b>22</b>	<b>22</b>	<b>7</b>	<b>32</b>	<b>207</b>	<b>36</b>	<b>0</b>	<b>24</b>	<b>46</b>	<b>592</b>	<b>0</b>	<b>48</b>	<b>1027</b>	<b>11</b>	<b>468</b>	<b>2</b>	<b>207</b>	<b>0</b>	<b>3243</b>	<b>15</b>	<b>17</b>
CLAY CO - RURAL	16,199	65	6	8	0	5	93	7	0	4	7	80	0	0	117	11	82	0	91	0	1841	0	0
BIRMINGHAM	218	0	0	0	0	0	0	0	0	0	0	0	0	2	2	0	0	0	0	0	0	0	0
CLAY COMO	1,299	19	4	0	0	0	0	0	0	0	4	109	0	0	180	0	0	0	3	0	317	0	0
CLAY COUNTY PARKS	0	1	0	0	0	0	0	0	0	0	0	9	0	0	7	0	24	0	0	4	16	0	0
EXCELSIOR SPRINGS	11,840	75	2	6	5	12	28	10	0	2	7	92	0	0	40	0	121	0	11	0	329	0	1
GLADSTONE	27,542	153	6	0	0	5	13	3	0	11	2	31	0	4	116	0	49	0	11	0	28	0	0
KEARNEY	8,214	38	0	0	0	2	0	0	0	0	3	30	0	0	54	0	1	0	1	0	69	0	0
LIBERTY	29,993	65	0	0	0	0	34	13	0	4	15	86	0	36	171	0	81	0	11	0	163	0	15
MOSBY	247	2	0	0	0	0	0	0	0	0	0	0	0	1	0	0	0	0	0	0	64	0	0
NORTH KANSAS CITY	5,558	69	4	7	2	6	24	2	0	3	8	30	0	0	94	0	3	0	59	0	108	12	0
OAKVIEW VILLAGE	393	1	0	0	0	0	3	0	0	0	0	0	0	0	23	0	2	0	1	0	2	0	0
PLEASANT VALLEY	3,494	5	0	0	0	1	0	0	0	0	0	15	0	5	36	0	8	2	0	0	100	0	0
RANDOLPH	50	0	0	0	0	0	0	0	0	0	0	31	0	0	7	0	0	0	0	0	21	0	0
SMITHVILLE	7,851	29	0	1	0	3	10	1	0	0	0	65	0	0	180	0	97	0	15	0	185	3	1
<b>CLINTON COUNTY</b>	<b>22,452</b>	<b>98</b>	<b>4</b>	<b>3</b>	<b>0</b>	<b>3</b>	<b>15</b>	<b>8</b>	<b>0</b>	<b>4</b>	<b>15</b>	<b>97</b>	<b>0</b>	<b>3</b>	<b>119</b>	<b>0</b>	<b>48</b>	<b>0</b>	<b>11</b>	<b>0</b>	<b>119</b>	<b>4</b>	<b>15</b>
CLINTON CO - RURAL	9,362	6	0	0	0	0	0	0	0	0	5	47	0	0	62	0	1	0	1	0	38	0	0
CAMERON	5,971	33	3	3	0	3	6	2	0	2	6	34	0	0	29	0	10	0	9	0	48	1	6
GOWER	1,435	7	1	0	0	0	9	0	0	0	3	0	0	0	0	0	1	0	0	0	3	0	0
HOLT	469	1	0	0	0	0	0	0	0	0	0	0	0	1	0	0	0	0	0	0	11	0	0
LATHROP	2,323	8	0	0	0	0	4	0	0	0	2	7	0	1	8	0	10	0	1	0	13	3	4
PLATTSBURG	2,416	43	0	0	0	0	0	2	0	0	2	5	0	1	18	0	26	0	0	0	5	0	5
TRIMBLE	476	0	0	0	0	0	0	0	0	0	0	0	0	0	2	0	0	0	0	0	1	0	0
<b>COLE COUNTY</b>	<b>67,453</b>	<b>449</b>	<b>18</b>	<b>43</b>	<b>17</b>	<b>27</b>	<b>53</b>	<b>38</b>	<b>11</b>	<b>24</b>	<b>59</b>	<b>338</b>	<b>0</b>	<b>18</b>	<b>393</b>	<b>0</b>	<b>187</b>	<b>0</b>	<b>85</b>	<b>0</b>	<b>926</b>	<b>32</b>	<b>45</b>
COLE CO - RURAL	28,788	118	2	11	0	2	7	14	4	5	11	87	0	3	180	0	94	0	2	0	142	0	7
JEFFERSON CITY	37,078	319	16	32	17	25	45	24	7	19	47	236	0	15	211	0	79	0	83	0	761	32	38
LINCOLN UNIVERSITY	0	12	0	0	0	0	0	0	0	0	1	13	0	0	1	0	9	0	0	0	21	0	0
MO CAPITOL POLICE	0	0	0	0	0	0	1	0	0	0	0	2	0	0	1	0	2	0	0	0	1	0	0
RUSSELVILLE	729	0	0	0	0	0	0	0	0	0	0	0	0	0	0	0	0	0	0	0	1	0	0
TAOS	858	0	0	0	0	0	0	0	0	0	0	0	0	0	0	0	3	0	0	0	0	0	0
<b>COOPER COUNTY</b>	<b>15,078</b>	<b>100</b>	<b>2</b>	<b>33</b>	<b>0</b>	<b>2</b>	<b>11</b>	<b>5</b>	<b>0</b>	<b>7</b>	<b>17</b>	<b>113</b>	<b>0</b>	<b>9</b>	<b>150</b>	<b>0</b>	<b>74</b>	<b>0</b>	<b>59</b>	<b>0</b>	<b>461</b>	<b>0</b>	<b>6</b>
COOPER CO - RURAL	6,726	31	2	27	0	2	0	5	0	2	16	58	0	9	76	0	14	0	2	0	130	0	0
BOONVILLE	7,606	67	0	6	0	0	9	0	0	5	1	55	0	0	74	0	54	0	48	0	319	0	6
PILOT GROVE	746	2	0	0	0	0	2	0	0	0	0	0	0	0	0	0	6	0	9	0	12	0	0
<b>CRAWFORD COUNTY</b>	<b>29,217</b>	<b>127</b>	<b>14</b>	<b>13</b>	<b>0</b>	<b>0</b>	<b>18</b>	<b>4</b>	<b>0</b>	<b>8</b>	<b>20</b>	<b>340</b>	<b>0</b>	<b>3</b>	<b>143</b>	<b>3</b>	<b>176</b>	<b>15</b>	<b>16</b>	<b>0</b>	<b>425</b>	<b>0</b>	<b>0</b>
CRAWFORD CO - RURAL	15,738	29	0	0	0	0	4	3	0	1	12	245	0	1	57	3	134	0	1	0	125	0	0
BOURBON	1,408	3	0	0	0	0	0	0	0	1	2	4	0	0	1	0	0	0	0	0	1	0	0
CUBA	3,558	60	12	13	0	0	0	0	0	4	0	29	0	1	33	0	1	0	0	0	17	0	0
LEASBURG	340	0	0	0	0	0	0	0	0	0	0	1	0	0	0	0	0	0	0	0	0	0	0
STEELVILLE	1,478	9	0	0	0	0	1	1	0	1	2	33	0	1	18	0	7	0	11	0	24	0	0
SULLIVAN	6,695	26	2	0	0	0	13	0	0	1	4	28	0	0	34	0	34	15	4	0	258	0	0
<b>DADE COUNTY</b>	<b>7,135</b>	<b>27</b>	<b>0</b>	<b>8</b>	<b>0</b>	<b>1</b>	<b>5</b>	<b>0</b>	<b>0</b>	<b>3</b>	<b>11</b>	<b>28</b>	<b>0</b>	<b>5</b>	<b>68</b>	<b>1</b>	<b>3</b>	<b>0</b>	<b>5</b>	<b>0</b>	<b>49</b>	<b>1</b>	<b>0</b>
DADE CO - RURAL	4,654	16	0	8	0	1	3	0	0	2	9	17	0	2	56	1	2	0	0	0	46	1	0
GREENFIELD	1,249	5	0	0	0	0	0	0	0	1	0	6	0	3	5	0	0	0	0	0	1	0	0
LOCKWOOD	923	6	0	0	0	0	0	0	0	0	1	4	0	0	7	0	1	0	0	0	0	0	0
EVERTON	309	0	0	0	0	0	2	0	0	0	1	1	0	0	0	0	0	0	5	0	2	0	0
<b>DALLAS COUNTY</b>	<b>16,675</b>	<b>43</b>	<b>3</b>	<b>6</b>	<b>0</b>	<b>5</b>	<b>12</b>	<b>5</b>	<b>0</b>	<b>10</b>	<b>16</b>	<b>255</b>	<b>0</b>	<b>7</b>	<b>82</b>	<b>0</b>	<b>200</b>	<b>2</b>	<b>13</b>	<b>0</b>	<b>199</b>	<b>0</b>	<b>14</b>
DALLAS CO - RURAL	12,953	8	0	6	0	2	9	2	0	9	0	181	0	2	64	0	191	2	0	0	173	0	0
BUFFALO	3,289	33	1	0	0	3	3	2	0	2	7	61	0	4	16	0	8	0	13	0	22	0	14
URBANA	433	2	2	0	0	0	0	1	0	0	0	13	0	1	2	0	1	0	0	0	4	0	0
<b>DAVISS COUNTY</b>	<b>6,408</b>	<b>23</b>	<b>5</b>	<b>9</b>	<b>0</b>	<b>1</b>	<b>1</b>	<b>4</b>	<b>0</b>	<b>4</b>	<b>11</b>	<b>77</b>	<b>0</b>	<b>9</b>	<b>68</b>	<b>0</b>	<b>4</b>	<b>0</b>	<b>2</b>	<b>0</b>	<b>126</b>	<b>5</b>	<b>3</b>
DAVISS CO - RURAL	4,667	20	5	9	0	0	0	4	0	1	11	77	0	9	64	0	1	0	0	0	120	0	3
GALLATIN	1,741	3	0	0	0	1	1	0	0	3	0	0	0	0	4	0	3	0	2	0	6	5	0
<b>DEKALB COUNTY</b>	<b>6,407</b>	<b>8</b>	<b>0</b>	<b>0</b>	<b>0</b>	<b>1</b>	<b>6</b>	<b>2</b>	<b>0</b>	<b>0</b>	<b>3</b>	<b>48</b>	<b>0</b>	<b>0</b>	<b>31</b>	<b>0</b>	<b>13</b>	<b>0</b>	<b>1</b>	<b>0</b>	<b>104</b>	<b>0</b>	<b>6</b>
DEKALB CO - RURAL	4,529	4	0	0	0	1	4	2	0	0	3	47	0	0	31	0	13	0	0	0	103	0	6
MAYSVILLE	1,137	3	0	0	0	0	0	0	0	0	0	0	0	0	0	0	0	0	0	0	0	0	0
STEWARTSVILLE	741	1	0	0	0	0	2																

**TABLE 6.2.1  
PART II ARRESTS BY CRIME TYPE  
AND POLITICAL SUBDIVISION  
2008**

Agency	Population	Simple Assault	Forgery/Counterfeiting	Fraud	Embezzlement	Stolen Property	Vandalism	Weapon Charge	Prostitution Vice	Sex Offense	Drug Sale/Manuf.	Drug Possession	Gambling	Family Offenses	DUI	BUI	Liquor Law	Drunkenness	Disorderly Conduct	Vagrancy	Other Offenses	Curfew	Runaway
<b>DOUGLAS COUNTY</b>	<b>13,377</b>	<b>39</b>	<b>2</b>	<b>4</b>	<b>0</b>	<b>5</b>	<b>8</b>	<b>3</b>	<b>0</b>	<b>5</b>	<b>20</b>	<b>21</b>	<b>0</b>	<b>3</b>	<b>58</b>	<b>0</b>	<b>29</b>	<b>17</b>	<b>27</b>	<b>1</b>	<b>77</b>	<b>0</b>	<b>2</b>
DOUGLAS CO - RURAL	10,277	8	2	4	0	5	1	1	0	5	19	9	0	2	37	0	0	3	0	1	36	0	2
AVA	3,100	31	0	0	0	0	7	2	0	0	1	12	0	1	21	0	29	14	27	0	41	0	0
<b>DUNKLIN COUNTY</b>	<b>31,623</b>	<b>180</b>	<b>13</b>	<b>7</b>	<b>0</b>	<b>3</b>	<b>13</b>	<b>14</b>	<b>0</b>	<b>6</b>	<b>53</b>	<b>151</b>	<b>0</b>	<b>19</b>	<b>382</b>	<b>0</b>	<b>124</b>	<b>0</b>	<b>122</b>	<b>0</b>	<b>556</b>	<b>14</b>	<b>7</b>
DUNKLIN CO - RURAL	9,161	14	2	5	0	0	1	1	0	4	3	10	0	1	108	0	5	0	3	0	66	0	0
ARBYRD	493	0	0	0	0	0	0	0	0	0	0	0	0	0	0	0	0	0	0	0	0	0	0
CAMPBELL	1,814	0	1	0	0	0	0	0	0	1	9	0	0	0	44	0	0	0	19	0	18	0	0
CARDWELL	729	1	0	0	0	0	0	0	0	0	1	2	0	1	0	0	2	0	0	0	1	0	0
CLARKTON	1,242	16	0	0	0	0	0	0	1	2	1	0	0	0	3	0	0	0	0	0	1	0	0
HOLCOMB	675	0	0	0	0	0	0	0	0	0	0	0	0	0	2	0	0	0	0	0	0	0	0
HORNERSVILLE	660	4	0	0	0	0	0	0	0	0	1	0	0	1	3	0	12	0	5	0	24	0	0
KENNETT	10,749	99	0	2	0	0	0	5	0	0	42	100	0	8	176	0	74	0	11	0	194	6	6
MALDEN	4,505	45	10	0	0	3	12	7	0	1	4	28	0	8	44	0	30	0	67	0	252	8	1
SENATH	1,595	1	0	0	0	0	0	0	0	0	0	0	0	0	2	0	1	0	17	0	0	0	0
<b>FRANKLIN COUNTY</b>	<b>94,003</b>	<b>291</b>	<b>33</b>	<b>73</b>	<b>0</b>	<b>23</b>	<b>50</b>	<b>33</b>	<b>1</b>	<b>28</b>	<b>67</b>	<b>347</b>	<b>0</b>	<b>85</b>	<b>605</b>	<b>2</b>	<b>159</b>	<b>0</b>	<b>36</b>	<b>0</b>	<b>1211</b>	<b>26</b>	<b>18</b>
FRANKLIN CO - RURAL	56,382	131	23	48	0	18	19	25	1	14	39	173	0	46	333	2	64	0	3	0	534	0	14
GERALD	1,227	2	1	0	0	0	0	0	0	0	13	7	0	9	7	0	20	0	4	0	14	0	0
LESLIE	86	0	0	0	0	0	0	0	0	0	0	0	0	0	0	0	0	0	0	0	0	0	0
NEW HAVEN	2,025	12	0	13	0	0	1	0	0	1	2	3	0	9	10	0	8	0	0	0	28	2	1
PACIFIC	6,115	46	0	7	0	0	8	1	0	2	1	34	0	3	43	0	6	0	0	0	1	2	2
ST. CLAIR	4,429	33	0	0	0	0	14	3	0	2	3	25	0	1	42	0	16	0	26	0	65	5	1
UNION	9,468	27	2	4	0	2	8	2	0	0	3	32	0	11	77	0	18	0	3	0	131	14	0
WASHINGTON	14,271	40	7	1	0	3	0	2	0	1	3	73	0	6	93	0	27	0	0	0	438	3	0
<b>GASCONADE COUNTY</b>	<b>15,019</b>	<b>28</b>	<b>0</b>	<b>1</b>	<b>0</b>	<b>2</b>	<b>0</b>	<b>2</b>	<b>0</b>	<b>2</b>	<b>1</b>	<b>0</b>	<b>3</b>	<b>84</b>	<b>0</b>	<b>59</b>	<b>0</b>	<b>0</b>	<b>0</b>	<b>0</b>	<b>34</b>	<b>0</b>	<b>0</b>
GASCONADE CO - RURAL	8,876	9	0	1	0	1	0	1	0	0	1	7	0	0	44	0	8	0	0	0	6	0	0
BLAND	563	5	0	0	0	0	0	1	0	0	0	0	0	1	2	0	1	0	0	0	9	0	0
HERMANN	2,729	11	0	0	0	0	0	0	2	0	16	0	2	28	0	38	0	0	0	0	19	0	0
OWENSVILLE	2,477	3	0	0	0	1	0	0	0	0	3	0	0	10	0	12	0	0	0	0	0	0	0
ROSEBUD	374	0	0	0	0	0	0	0	0	0	0	0	0	0	0	0	0	0	0	0	0	0	0
<b>GENTRY COUNTY</b>	<b>3,039</b>	<b>4</b>	<b>0</b>	<b>0</b>	<b>0</b>	<b>0</b>	<b>0</b>	<b>0</b>	<b>0</b>	<b>0</b>	<b>3</b>	<b>7</b>	<b>0</b>	<b>0</b>	<b>27</b>	<b>0</b>	<b>3</b>	<b>0</b>	<b>0</b>	<b>0</b>	<b>17</b>	<b>0</b>	<b>0</b>
GENTRY CO - RURAL	2,139	4	0	0	0	0	0	0	0	0	3	7	0	0	27	0	3	0	0	0	17	0	0
KING CITY	900	0	0	0	0	0	0	0	0	0	0	0	0	0	0	0	0	0	0	0	0	0	0
<b>GREENE COUNTY</b>	<b>263,820</b>	<b>1387</b>	<b>157</b>	<b>148</b>	<b>0</b>	<b>196</b>	<b>197</b>	<b>180</b>	<b>17</b>	<b>115</b>	<b>284</b>	<b>936</b>	<b>0</b>	<b>1033</b>	<b>1408</b>	<b>0</b>	<b>615</b>	<b>19</b>	<b>1018</b>	<b>1</b>	<b>2907</b>	<b>20</b>	<b>354</b>
GREENE CO - RURAL	82,726	112	88	144	0	121	21	83	4	39	193	583	0	233	543	0	64	6	0	0	662	0	0
ASH GROVE	1,536	5	0	0	0	0	0	0	1	0	1	0	0	1	0	0	0	0	0	0	1	0	1
BATTLEFIELD	4,201	27	0	0	0	1	0	1	0	1	10	0	0	41	0	25	0	0	0	0	50	0	9
FAIR GROVE	1,398	1	0	0	0	0	1	0	0	0	12	0	0	10	0	5	0	1	0	0	9	0	2
REPUBLIC	13,021	17	3	0	0	8	6	4	0	6	32	17	0	8	104	0	23	0	1	0	138	0	0
SPRINGFIELD	154,777	1166	65	0	58	167	87	13	65	49	187	0	790	644	0	482	12	1003	0	0	1937	11	341
SPRINGFIELD/BRANSON AIRPORT	0	0	0	2	0	0	0	0	0	0	5	0	0	0	0	0	0	0	0	0	2	0	0
STRAFFORD	2,136	18	0	0	0	2	3	0	0	4	87	0	0	39	0	6	0	0	6	0	6	0	0
WALNUT GROVE	671	1	0	0	0	0	0	0	0	0	7	0	0	7	0	4	0	0	0	0	39	0	0
WILLARD	3,354	40	1	2	0	8	0	2	0	3	6	27	0	2	19	0	12	1	8	0	63	9	1
<b>GRUNDY COUNTY</b>	<b>9,158</b>	<b>73</b>	<b>3</b>	<b>36</b>	<b>0</b>	<b>0</b>	<b>18</b>	<b>0</b>	<b>0</b>	<b>1</b>	<b>4</b>	<b>23</b>	<b>0</b>	<b>8</b>	<b>37</b>	<b>0</b>	<b>38</b>	<b>0</b>	<b>26</b>	<b>0</b>	<b>102</b>	<b>43</b>	<b>8</b>
GRUNDY CO - RURAL	3,140	1	2	36	0	0	0	0	0	1	1	5	0	6	13	0	0	0	0	0	43	0	0
TRENTON	6,018	72	1	0	0	0	18	0	0	0	3	18	0	2	24	0	38	0	26	0	59	43	8
<b>HARRISON COUNTY</b>	<b>6,540</b>	<b>28</b>	<b>4</b>	<b>1</b>	<b>0</b>	<b>4</b>	<b>0</b>	<b>4</b>	<b>0</b>	<b>3</b>	<b>22</b>	<b>76</b>	<b>0</b>	<b>9</b>	<b>103</b>	<b>0</b>	<b>39</b>	<b>1</b>	<b>5</b>	<b>0</b>	<b>62</b>	<b>0</b>	<b>1</b>
HARRISON CO - RURAL	3,465	9	4	0	0	2	0	3	0	2	18	54	0	5	82	0	33	0	1	0	55	0	0
BETHANY	3,075	19	0	1	0	2	0	1	0	1	4	22	0	4	21	0	6	1	4	0	7	0	1
<b>HENRY COUNTY</b>	<b>22,252</b>	<b>68</b>	<b>3</b>	<b>3</b>	<b>0</b>	<b>5</b>	<b>5</b>	<b>3</b>	<b>0</b>	<b>2</b>	<b>12</b>	<b>83</b>	<b>0</b>	<b>7</b>	<b>145</b>	<b>1</b>	<b>174</b>	<b>0</b>	<b>6</b>	<b>0</b>	<b>199</b>	<b>0</b>	<b>8</b>
HENRY CO - RURAL	7,668	30	3	1	0	2	4	2	0	5	51	0	0	5	97	1	87	0	0	0	176	0	2
CALHOUN	500	0	0	0	0	0	0	0	0	0	0	0	0	0	2	0	0	0	0	0	0	0	0
CLINTON	9,432	25	0	2	0	0	1	1	0	0	6	26	0	2	39	0	83	0	1	0	10	0	6
DEEPWATER	497	13	0	0	0	3	0	0	2	0	5	0	0	7	0	4	0	5	0	0	17	0	0
MONTRORSE	424	0	0	0	0	0	0	0	0	0	1	0	0	0	0	0	0	0	0	0	2	0	0
URICH	508	0	0	0	0	0	0	0	0	0	0	0	0	0	0	0	0	0	0	0	0	0	0
WINDSOR	3,223	0	0	0	0	0	0	0	0	0	0	0	0	0	0	0	0	0	0	0	0	0	0
<b>HICKORY COUNTY</b>	<b>7,393</b>	<b>28</b>	<b>0</b>	<b>1</b>	<b>0</b>	<b>1</b>	<b>1</b>	<b>0</b>	<b>0</b>	<b>4</b>	<b>1</b>	<b>35</b>	<b>0</b>	<b>2</b>	<b>52</b>	<b>3</b>	<b>9</b>	<b>0</b>	<b>0</b>	<b>0</b>	<b>158</b>	<b>0</b>	<b>0</b>
HICKORY CO - RURAL	7,393	28	0	1	0	1	1	0	0	4	1	35	0	2	52	3	9	0	0	0	158	0	0
<b>HOLT COUNTY</b>	<b>3,946</b>	<b>11</b>	<b>0</b>	<																			

TABLE 6.2.1  
PART II ARRESTS BY CRIME TYPE  
AND POLITICAL SUBDIVISION  
2008

Agency	Population	Simple Assault	Forgery/Counterfeiting	Fraud	Embezzlement	Stolen Property	Vandalism	Weapon Charge	Prostitution Vice	Sex Offense	Drug Sale/Manuf.	Drug Possession	Gambling	Family Offenses	DUI	BUI	Liquor Law	Drunkenness	Disorderly Conduct	Vagrancy	Other Offenses	Curfew	Runaway
<b>HOWELL COUNTY</b>	<b>38,480</b>	<b>121</b>	<b>43</b>	<b>134</b>	<b>0</b>	<b>24</b>	<b>51</b>	<b>39</b>	<b>1</b>	<b>20</b>	<b>51</b>	<b>256</b>	<b>0</b>	<b>69</b>	<b>332</b>	<b>0</b>	<b>99</b>	<b>2</b>	<b>17</b>	<b>0</b>	<b>541</b>	<b>3</b>	<b>9</b>
HOWELL CO - RURAL	22,053	40	38	129	0	24	39	33	1	18	41	143	0	55	212	0	29	1	10	0	451	0	0
MOUNTAIN VIEW	2,598	15	1	2	0	0	4	0	0	1	0	43	0	0	36	0	25	1	2	0	25	2	8
WEST PLAINS	11,682	54	3	3	0	0	5	6	0	1	8	66	0	13	69	0	37	0	1	0	52	1	1
WILLOW SPRINGS	2,147	12	1	0	0	0	3	0	0	0	2	4	0	1	15	0	8	0	4	0	13	0	0
<b>IRON COUNTY</b>	<b>9,486</b>	<b>27</b>	<b>0</b>	<b>1</b>	<b>0</b>	<b>3</b>	<b>4</b>	<b>3</b>	<b>0</b>	<b>0</b>	<b>1</b>	<b>5</b>	<b>0</b>	<b>1</b>	<b>37</b>	<b>0</b>	<b>13</b>	<b>0</b>	<b>7</b>	<b>0</b>	<b>62</b>	<b>3</b>	<b>0</b>
IRON CO - RURAL	6,407	6	0	0	0	2	3	0	0	0	1	1	0	0	32	0	0	0	0	0	57	0	0
ANNAPOLIS	290	0	0	0	0	0	0	0	0	0	0	0	0	0	0	0	0	0	0	0	0	0	0
IRONTON	1,334	18	0	1	0	0	1	2	0	0	0	0	0	0	5	0	11	0	2	0	5	3	0
PILOT KNOB	675	3	0	0	0	0	0	0	0	0	0	2	0	0	0	0	0	0	1	0	0	0	0
VIBURNUM	790	0	0	0	0	1	0	1	0	0	0	1	0	1	0	0	2	0	0	0	0	0	0
<b>JACKSON COUNTY</b>	<b>800,934</b>	<b>8638</b>	<b>369</b>	<b>167</b>	<b>25</b>	<b>268</b>	<b>1333</b>	<b>966</b>	<b>420</b>	<b>479</b>	<b>807</b>	<b>6301</b>	<b>3</b>	<b>741</b>	<b>3957</b>	<b>4</b>	<b>1436</b>	<b>0</b>	<b>2500</b>	<b>83</b>	<b>12965</b>	<b>82</b>	<b>23</b>
JACKSON CO - RURAL	21,727	105	16	39	0	0	21	11	0	7	7	139	3	19	130	4	27	0	22	1	689	30	2
BLUE SPRINGS	55,031	218	11	11	0	13	58	32	0	8	20	216	0	1	343	0	115	0	146	1	278	11	2
BUCKNER	2,784	21	0	1	0	1	8	2	0	0	0	23	0	3	20	0	5	0	5	0	176	0	1
GRAIN VALLEY	9,822	0	0	0	0	0	0	0	0	0	1	6	0	0	20	0	0	0	0	0	0	0	0
GRANDVIEW	24,116	241	2	6	0	5	34	41	1	3	22	148	0	18	290	0	25	0	19	0	175	4	6
GREENWOOD	4,638	17	0	0	0	0	2	0	0	0	0	13	0	0	25	0	1	0	1	0	14	0	1
INDEPENDENCE	110,704	1298	73	16	11	121	138	109	19	34	27	662	0	137	466	0	53	0	624	0	1011	13	0
JACKSON CO PK RNGRS	0	0	0	0	0	0	0	4	0	0	0	2	0	0	0	0	4	0	0	0	115	0	0
KANSAS CITY	446,956	6171	227	72	10	93	1001	734	398	407	693	4559	0	534	1836	0	756	0	1592	81	9044	14	3
LAKE LOTAWANA	1,946	14	0	0	0	0	0	0	0	0	0	0	0	0	14	0	0	0	1	0	143	0	0
LAKE TAPAWINGO	789	1	0	0	0	0	1	0	0	1	0	22	0	0	13	0	18	0	0	0	184	0	0
LEE'S SUMMIT	82,820	330	19	7	0	18	34	24	2	10	11	327	0	12	525	0	390	0	54	0	337	1	1
LONE JACK	892	2	0	0	0	0	0	0	0	0	0	7	0	0	30	0	3	0	0	0	207	0	0
OAK GROVE	6,838	38	0	1	0	4	5	0	0	0	1	20	0	3	37	0	10	0	11	0	207	0	2
RAYTOWN	28,328	138	21	13	3	4	27	8	0	6	20	120	0	3	141	0	17	0	15	0	135	2	1
SUGAR CREEK	3,543	43	0	1	0	9	4	1	0	2	5	32	0	11	42	0	5	0	7	0	239	7	4
UNIVERSITY OF MO - KC	0	1	0	0	0	0	0	0	0	0	0	5	0	0	25	0	7	0	3	0	11	0	0
<b>JASPER COUNTY</b>	<b>115,578</b>	<b>1337</b>	<b>63</b>	<b>13</b>	<b>2</b>	<b>79</b>	<b>81</b>	<b>51</b>	<b>0</b>	<b>67</b>	<b>101</b>	<b>730</b>	<b>0</b>	<b>43</b>	<b>1055</b>	<b>0</b>	<b>373</b>	<b>345</b>	<b>297</b>	<b>0</b>	<b>5264</b>	<b>54</b>	<b>138</b>
JASPER CO - RURAL	26,955	93	4	1	1	20	11	7	0	11	39	226	0	14	135	0	7	1	0	0	686	0	0
CARL JUNCTION	7,172	54	1	0	0	7	6	4	0	3	3	22	0	2	24	0	48	0	2	0	92	30	10
CARTERVILLE	1,956	21	1	0	0	1	0	0	0	0	0	27	0	0	52	0	8	1	8	0	102	0	1
CARTHAGE	13,699	107	20	2	0	33	22	7	0	4	3	30	0	14	150	0	66	0	21	0	1178	8	17
DUENWEG	1,238	3	0	0	0	0	0	0	0	0	0	0	0	3	4	0	0	0	0	0	0	0	0
DUQUESNE	1,730	8	3	0	0	0	0	2	0	0	1	21	0	1	39	0	11	1	1	0	52	0	0
JASCO METRO	0	3	0	0	0	0	0	4	0	0	0	2	0	0	6	0	7	0	0	0	0	0	0
JASPER	1,058	1	0	0	0	0	0	0	0	0	0	0	0	1	10	0	1	0	0	0	1	0	0
JOPLIN	49,100	869	27	8	0	18	25	23	0	48	48	356	0	5	549	0	108	341	243	0	2180	3	105
MISSOURI SOUTHERN STATE UNIVERSITY	0	0	0	0	0	0	0	0	0	0	0	0	0	0	0	0	0	0	0	0	0	0	0
SARCOXIE	1,368	8	1	0	0	0	0	0	0	0	0	5	0	0	1	0	1	0	0	0	1	0	0
WEBB CITY	11,302	170	6	2	1	0	17	4	0	3	6	35	0	3	85	0	116	0	22	0	972	13	5
<b>JEFFERSON COUNTY</b>	<b>215,664</b>	<b>1690</b>	<b>69</b>	<b>43</b>	<b>2</b>	<b>59</b>	<b>346</b>	<b>93</b>	<b>1</b>	<b>100</b>	<b>413</b>	<b>905</b>	<b>0</b>	<b>27</b>	<b>767</b>	<b>0</b>	<b>720</b>	<b>6</b>	<b>52</b>	<b>0</b>	<b>3081</b>	<b>23</b>	<b>150</b>
JEFFERSON CO - RURAL	159,185	1253	33	17	1	34	251	42	0	81	382	504	0	0	286	0	543	2	0	0	681	0	126
ARNOLD	20,589	147	20	12	0	6	39	33	1	8	12	90	0	6	190	0	73	0	22	0	824	9	11
BYRNES MILL (MIBRS)	2,886	1	0	0	0	0	0	0	0	0	0	3	0	0	3	0	2	0	0	0	2	0	2
CRYSTAL CITY	4,549	66	3	4	0	1	11	2	0	2	2	75	0	5	24	0	27	0	0	0	233	4	0
DE SOTO	6,504	63	1	3	0	2	10	1	0	0	2	23	0	3	66	0	6	4	11	0	277	4	0
FESTUS	11,223	51	6	3	0	0	12	8	0	5	7	143	0	4	58	0	34	0	13	0	536	2	9
HERCULANEUM	3,390	30	4	1	1	5	10	2	0	2	0	14	0	1	46	0	4	0	5	0	87	4	1
HILLSBORO	1,989	66	0	2	0	11	8	5	0	0	5	46	0	3	23	0	26	0	0	0	97	0	0
KIMMSWICK	93	0	0	0	0	0	0	0	0	0	0	0	0	0	0	0	0	0	0	0	0	0	0
OLYMPIAN VILLAGE	684	0	0	0	0	0	0	0	0	0	0	0	0	0	0	0	0	0	0	0	0	0	0
PEVELY	4,572	13	2	1	0	0	5	0	0	2	3	7	0	5	71	0	5	0	1	0	344	0	1
<b>JOHNSON COUNTY</b>	<b>51,262</b>	<b>347</b>	<b>17</b>	<b>14</b>	<b>3</b>	<b>18</b>	<b>95</b>	<b>22</b>	<b>2</b>	<b>18</b>	<b>39</b>	<b>257</b>	<b>0</b>	<b>23</b>	<b>321</b>	<b>0</b>	<b>609</b>	<b>13</b>	<b>81</b>	<b>0</b>	<b>772</b>	<b>5</b>	<b>31</b>
JOHNSON CO - RURAL	25,891	91	3	6	0	6	22	5	0	8	22	121	0	0	112	0	8	0	3	0	158	0	11
HOLDEN	2,567	22	0	0	0	0	0	2	0	0	0	5	0	1	2	0	17	0	15	0	135	2	0
KINGSVILLE	261	0	0	0	0	0	0	0	0	0	0	0	0	0	0	0	1	0	0	0	0	0	0
KNOB NOSTER	3,282	32	0	0	0	0	24	3	0	1	0	13	0	0	39	0	27	0	1	0	55	3	5
LEETON	632	9	0	0	0	0	0	0	0	0	0	0	0	0	0	0	2	0	0	0	0	0	2
UNIV OF CENTRAL MO	0	6																					



TABLE 6.2.1  
PART II ARRESTS BY CRIME TYPE  
AND POLITICAL SUBDIVISION  
2008

Agency	Population	Simple Assault	Forgery/Counterfeiting	Fraud	Embezzlement	Stolen Property	Vandalism	Weapon Charge	Prostitution Vice	Sex Offense	Drug Sale/Manuf.	Drug Possession	Gambling	Family Offenses	DUI	BUI	Liquor Law	Drunkenness	Disorderly Conduct	Vagrancy	Other Offenses	Curfew	Runaway
<b>MERCER COUNTY</b>	<b>2,288</b>	<b>6</b>	<b>1</b>	<b>1</b>	<b>0</b>	<b>1</b>	<b>0</b>	<b>4</b>	<b>0</b>	<b>0</b>	<b>0</b>	<b>5</b>	<b>0</b>	<b>5</b>	<b>9</b>	<b>0</b>	<b>5</b>	<b>0</b>	<b>0</b>	<b>0</b>	<b>33</b>	<b>0</b>	<b>0</b>
MERCER CO - RURAL	2,288	6	1	1	0	1	0	4	0	0	0	5	0	5	9	0	5	0	0	0	33	0	0
<b>MILLER COUNTY</b>	<b>24,135</b>	<b>94</b>	<b>0</b>	<b>4</b>	<b>0</b>	<b>2</b>	<b>14</b>	<b>17</b>	<b>0</b>	<b>7</b>	<b>18</b>	<b>164</b>	<b>0</b>	<b>11</b>	<b>332</b>	<b>5</b>	<b>78</b>	<b>2</b>	<b>12</b>	<b>1</b>	<b>375</b>	<b>0</b>	<b>3</b>
MILLER CO - RURAL	16,226	38	0	0	0	1	3	8	0	2	15	92	0	7	156	5	32	2	2	1	186	0	0
ELDON	4,984	48	0	1	0	0	8	5	0	4	3	33	0	2	59	0	34	0	7	0	110	0	3
IBERIA	680	0	0	0	0	0	1	0	0	0	0	4	0	0	5	0	0	0	0	0	0	0	0
LAKE OZARK	1,937	8	0	3	0	1	2	4	0	1	0	35	0	2	112	0	12	0	3	0	78	0	0
ST. ELIZABETH	308	0	0	0	0	0	0	0	0	0	0	0	0	0	0	0	0	0	0	0	1	0	0
<b>MISSISSIPPI COUNTY</b>	<b>11,058</b>	<b>67</b>	<b>8</b>	<b>2</b>	<b>0</b>	<b>3</b>	<b>11</b>	<b>4</b>	<b>0</b>	<b>1</b>	<b>15</b>	<b>53</b>	<b>0</b>	<b>5</b>	<b>90</b>	<b>0</b>	<b>73</b>	<b>1</b>	<b>37</b>	<b>0</b>	<b>131</b>	<b>9</b>	<b>7</b>
MISSISSIPPI CO - RURAL	3,909	12	0	0	0	3	2	0	0	1	4	29	0	2	38	0	3	0	3	0	42	0	0
CHARLESTON	3,641	46	7	2	0	0	9	4	0	0	11	21	0	2	31	0	23	0	23	0	45	7	4
EAST PRAIRIE	3,158	9	1	0	0	0	0	0	0	0	0	3	0	1	21	0	44	1	11	0	44	2	3
WYATT	350	0	0	0	0	0	0	0	0	0	0	0	0	0	0	0	3	0	0	0	0	0	0
<b>MONITEAU COUNTY</b>	<b>13,216</b>	<b>30</b>	<b>10</b>	<b>28</b>	<b>0</b>	<b>2</b>	<b>4</b>	<b>4</b>	<b>0</b>	<b>4</b>	<b>1</b>	<b>12</b>	<b>0</b>	<b>7</b>	<b>49</b>	<b>0</b>	<b>7</b>	<b>0</b>	<b>1</b>	<b>0</b>	<b>17</b>	<b>0</b>	<b>2</b>
MONITEAU CO - RURAL	6,976	14	7	25	0	1	0	4	0	4	1	11	0	6	25	0	2	0	0	0	10	0	2
CALIFORNIA	4,185	15	3	3	0	0	4	0	0	0	0	1	0	1	21	0	5	0	1	0	6	0	0
TIPTON	2,055	1	0	0	0	1	0	0	0	0	0	0	0	0	3	0	0	0	0	0	1	0	0
<b>MONROE COUNTY</b>	<b>9,183</b>	<b>11</b>	<b>2</b>	<b>1</b>	<b>0</b>	<b>2</b>	<b>3</b>	<b>2</b>	<b>0</b>	<b>0</b>	<b>1</b>	<b>8</b>	<b>0</b>	<b>2</b>	<b>60</b>	<b>1</b>	<b>13</b>	<b>1</b>	<b>9</b>	<b>0</b>	<b>246</b>	<b>0</b>	<b>3</b>
MONROE CO - RURAL	5,176	5	2	0	0	2	2	2	0	0	1	7	0	2	41	1	12	0	1	0	45	0	0
MONROE CITY	2,549	6	0	1	0	0	1	0	0	0	0	1	0	0	18	0	1	1	8	0	201	0	3
PARIS	1,458	0	0	0	0	0	0	0	0	0	0	0	0	0	1	0	0	0	0	0	0	0	0
<b>MONTGOMERY COUNTY</b>	<b>11,739</b>	<b>23</b>	<b>2</b>	<b>4</b>	<b>0</b>	<b>7</b>	<b>3</b>	<b>3</b>	<b>0</b>	<b>6</b>	<b>6</b>	<b>135</b>	<b>0</b>	<b>7</b>	<b>75</b>	<b>0</b>	<b>14</b>	<b>0</b>	<b>16</b>	<b>0</b>	<b>71</b>	<b>9</b>	<b>4</b>
MONTGOMERY CO - RURAL	5,696	7	1	4	0	6	1	1	0	4	5	110	0	5	64	0	7	0	1	0	48	0	0
BELLFLOWER	410	1	0	0	0	0	0	0	0	0	0	0	0	0	0	0	0	0	0	0	0	0	0
HIGH HILL	223	0	0	0	0	0	0	0	0	0	0	6	0	0	3	0	0	0	0	0	0	0	0
JONESBURG	722	0	0	0	0	0	0	1	0	0	0	10	0	0	3	0	1	0	0	0	1	0	2
MONTGOMERY CITY	2,527	4	1	0	0	1	0	0	2	1	6	6	0	1	1	0	4	0	9	0	5	0	0
NEW FLORENCE	774	5	0	0	0	0	2	1	0	0	0	3	0	0	4	0	2	0	6	0	17	9	2
WELLSVILLE	1,387	6	0	0	0	0	0	0	0	0	0	0	0	1	0	0	0	0	0	0	0	0	0
<b>MORGAN COUNTY</b>	<b>20,199</b>	<b>128</b>	<b>6</b>	<b>53</b>	<b>0</b>	<b>9</b>	<b>32</b>	<b>5</b>	<b>0</b>	<b>14</b>	<b>28</b>	<b>113</b>	<b>0</b>	<b>42</b>	<b>109</b>	<b>32</b>	<b>39</b>	<b>5</b>	<b>15</b>	<b>0</b>	<b>182</b>	<b>5</b>	<b>0</b>
MORGAN CO - RURAL	15,530	47	6	53	0	7	12	4	0	10	26	83	0	36	80	32	17	3	14	0	147	0	0
GRAVOIS MILLS	227	0	0	0	0	0	0	0	0	0	0	0	0	0	0	0	0	0	0	0	4	0	0
LAURIE	712	5	0	0	0	0	4	0	0	0	5	0	0	9	0	0	0	1	0	0	2	0	0
STOVER	1,036	9	0	0	0	0	0	0	1	0	0	4	0	6	8	0	10	2	0	0	13	0	0
VERSAILLES	2,694	67	0	0	0	2	16	1	0	3	2	21	0	0	12	0	12	0	0	0	16	5	0
<b>NEW MADRID COUNTY</b>	<b>15,977</b>	<b>62</b>	<b>20</b>	<b>1</b>	<b>0</b>	<b>15</b>	<b>7</b>	<b>13</b>	<b>0</b>	<b>4</b>	<b>40</b>	<b>140</b>	<b>0</b>	<b>89</b>	<b>113</b>	<b>0</b>	<b>17</b>	<b>0</b>	<b>20</b>	<b>0</b>	<b>176</b>	<b>0</b>	<b>1</b>
NEW MADRID CO - RURAL	4,783	7	20	1	0	12	6	9	0	4	36	131	0	88	99	0	3	0	0	0	97	0	0
GIDEON	1,002	0	0	0	0	0	0	0	0	0	0	1	0	0	1	0	0	0	0	0	0	0	0
LILBOURN	1,216	0	0	0	0	0	0	0	0	0	0	0	0	0	0	0	0	0	0	0	0	0	0
MARSTON	556	1	0	0	0	0	0	0	0	0	0	0	0	1	1	0	0	0	0	0	13	0	0
MATTHEWS	554	2	0	0	0	1	0	0	0	0	0	0	0	0	0	0	0	0	0	0	0	0	0
MOREHOUSE	944	16	0	0	0	1	0	0	0	0	1	0	0	0	2	0	4	0	14	0	3	0	0
NEW MADRID	3,105	0	0	0	0	1	0	0	0	0	4	7	0	0	2	0	0	0	0	0	0	0	0
PARMA	792	4	0	0	0	0	0	4	0	0	0	0	0	0	2	0	0	0	3	0	15	0	1
PORTAGEVILLE	3,025	32	0	0	0	0	1	0	0	0	0	0	0	0	6	0	10	0	3	0	48	0	0
<b>NEWTON COUNTY</b>	<b>47,583</b>	<b>279</b>	<b>46</b>	<b>81</b>	<b>0</b>	<b>20</b>	<b>75</b>	<b>16</b>	<b>1</b>	<b>52</b>	<b>77</b>	<b>210</b>	<b>0</b>	<b>49</b>	<b>409</b>	<b>0</b>	<b>77</b>	<b>0</b>	<b>45</b>	<b>0</b>	<b>977</b>	<b>33</b>	<b>19</b>
NEWTON CO - RURAL	30,963	101	17	41	0	11	11	16	1	37	62	135	0	31	238	0	38	0	15	0	559	0	6
DIAMOND	875	1	1	1	0	0	4	0	0	0	0	0	0	0	0	0	0	0	1	0	1	0	0
GRANBY	2,242	7	0	1	0	2	0	0	0	2	0	5	0	0	6	0	2	0	0	0	22	0	0
NEOSHO	11,243	137	28	36	0	7	60	0	11	15	68	0	0	18	152	0	32	0	20	0	308	33	6
SENECA	2,260	33	0	2	0	0	0	0	2	0	0	2	0	0	13	0	5	0	7	0	87	0	7
<b>NODAWAY COUNTY</b>	<b>17,679</b>	<b>45</b>	<b>2</b>	<b>5</b>	<b>0</b>	<b>5</b>	<b>30</b>	<b>5</b>	<b>0</b>	<b>14</b>	<b>8</b>	<b>45</b>	<b>0</b>	<b>11</b>	<b>208</b>	<b>0</b>	<b>321</b>	<b>3</b>	<b>77</b>	<b>0</b>	<b>275</b>	<b>0</b>	<b>3</b>
NODAWAY CO - RURAL	7,123	6	2	1	0	0	13	2	0	6	3	4	0	9	47	0	16	0	0	0	84	0	3
MARYVILLE	10,556	28	0	4	0	5	17	3	0	8	5	26	0	2	155	0	253	0	77	0	189	0	0
NORTHWEST MO STATE UNIVERSITY	0	11	0	0	0	0	0	0	0	0	0	15	0	0	6	0	52	3	0	0	2	0	0
<b>OREGON COUNTY</b>	<b>10,199</b>	<b>8</b>	<b>1</b>	<b>19</b>	<b>0</b>	<b>0</b>	<b>6</b>	<b>2</b>	<b>0</b>	<b>5</b>	<b>6</b>	<b>32</b>	<b>0</b>	<b>9</b>	<b>51</b>	<b>0</b>	<b>12</b>	<b>0</b>	<b>6</b>	<b>0</b>	<b>60</b>	<b>1</b>	<b>0</b>
OREGON CO - RURAL	7,378	0	1	16	0	0	0	2	0	5	2	17	0	8	26	0	9	0	0	0	34	0	0
ALTON	648	1	0	1	0	0	4	0	0	0	0	0	0	0	0	0	0	0	0	0	2	1	0
THAYER	2,173	7	0	2	0	0	2	0	0	0	4	15	0	1	25	0	3	0	6	0	24	0	0
<b>OSAGE COUNTY</b>	<b>1</b>																						

**TABLE 6.2.1  
PART II ARRESTS BY CRIME TYPE  
AND POLITICAL SUBDIVISION  
2008**

Agency	Population	Simple Assault	Forgery/Counterfeiting	Fraud	Embezzlement	Stolen Property	Vandalism	Weapon Charge	Prostitution Vice	Sex Offense	Drug Sale/Manuf.	Drug Possession	Gambling	Family Offenses	DUI	BUI	Liquor Law	Drunkenness	Disorderly Conduct	Vagrancy	Other Offenses	Curfew	Runaway
<b>OZARK COUNTY</b>	<b>9,111</b>	<b>12</b>	<b>4</b>	<b>13</b>	<b>0</b>	<b>1</b>	<b>2</b>	<b>2</b>	<b>0</b>	<b>1</b>	<b>4</b>	<b>16</b>	<b>0</b>	<b>10</b>	<b>47</b>	<b>0</b>	<b>12</b>	<b>0</b>	<b>9</b>	<b>0</b>	<b>141</b>	<b>0</b>	<b>0</b>
OZARK CO - RURAL	8,252	12	4	13	0	1	2	2	0	1	4	15	0	6	46	0	12	0	9	0	141	0	0
GAINESVILLE	605	0	0	0	0	0	0	0	0	0	0	0	0	0	1	0	0	0	0	0	0	0	0
THEODOSIA	254	0	0	0	0	0	0	0	0	0	0	1	0	4	0	0	0	0	0	0	0	0	0
<b>PEMISCOT COUNTY</b>	<b>18,855</b>	<b>269</b>	<b>6</b>	<b>32</b>	<b>0</b>	<b>2</b>	<b>6</b>	<b>16</b>	<b>0</b>	<b>6</b>	<b>114</b>	<b>163</b>	<b>18</b>	<b>35</b>	<b>152</b>	<b>0</b>	<b>49</b>	<b>2</b>	<b>78</b>	<b>4</b>	<b>284</b>	<b>0</b>	<b>3</b>
PEMISCOT CO - RURAL	5,246	10	0	32	0	2	1	1	0	2	6	14	1	20	49	0	2	0	3	4	64	0	0
BRAGG CITY	186	0	0	0	0	0	0	0	0	0	2	0	0	0	0	0	0	0	0	0	0	0	0
CARUTHERSVILLE	6,363	30	0	0	0	0	0	3	0	0	70	50	9	13	34	0	2	0	1	0	9	0	0
COOTER	431	2	0	0	0	0	0	0	0	0	0	0	0	0	3	0	6	1	1	0	2	0	0
HAYTI	3,031	137	5	0	0	0	5	7	0	3	22	62	8	0	56	0	37	0	19	0	127	0	3
HAYTI HEIGHTS	771	22	0	0	0	0	0	0	0	1	0	0	0	0	0	0	0	0	2	0	0	0	0
HOLLAND	241	0	0	0	0	0	0	0	0	0	5	0	0	0	0	0	0	0	0	0	0	0	0
HOMESTOWN	176	0	0	0	0	0	0	0	0	0	1	0	0	0	0	0	0	0	0	0	0	0	0
STEELE	2,152	61	1	0	0	0	0	5	0	1	12	24	0	2	10	0	2	0	51	0	81	0	0
WARDELL	258	7	0	0	0	0	0	0	0	0	2	6	0	0	0	0	0	1	1	0	1	0	0
<b>PERRY COUNTY</b>	<b>18,046</b>	<b>78</b>	<b>9</b>	<b>36</b>	<b>0</b>	<b>5</b>	<b>8</b>	<b>3</b>	<b>0</b>	<b>8</b>	<b>15</b>	<b>98</b>	<b>0</b>	<b>18</b>	<b>125</b>	<b>0</b>	<b>64</b>	<b>0</b>	<b>5</b>	<b>0</b>	<b>159</b>	<b>0</b>	<b>2</b>
PERRY CO - RURAL	10,012	26	4	35	0	2	0	3	0	3	15	80	0	10	82	0	60	0	0	0	73	0	2
PERRYVILLE	8,034	52	5	1	0	3	8	0	0	5	0	18	0	8	43	0	4	0	5	0	86	0	0
<b>PETTIS COUNTY</b>	<b>38,960</b>	<b>243</b>	<b>12</b>	<b>6</b>	<b>0</b>	<b>12</b>	<b>72</b>	<b>24</b>	<b>0</b>	<b>6</b>	<b>43</b>	<b>213</b>	<b>0</b>	<b>14</b>	<b>242</b>	<b>0</b>	<b>125</b>	<b>0</b>	<b>71</b>	<b>0</b>	<b>1018</b>	<b>28</b>	<b>54</b>
PETTIS CO - RURAL	17,215	38	5	3	0	2	7	7	0	4	8	67	0	5	110	0	33	0	1	0	173	0	8
LAMONTE	1,076	2	0	0	0	0	0	0	0	0	0	1	0	0	4	0	0	0	8	0	21	0	1
SEDALIA	20,669	203	7	3	0	10	65	17	0	2	35	145	0	9	128	0	92	0	62	0	824	28	45
<b>PHELPS COUNTY</b>	<b>42,579</b>	<b>399</b>	<b>12</b>	<b>24</b>	<b>0</b>	<b>17</b>	<b>24</b>	<b>21</b>	<b>1</b>	<b>20</b>	<b>45</b>	<b>283</b>	<b>0</b>	<b>9</b>	<b>562</b>	<b>0</b>	<b>191</b>	<b>2</b>	<b>73</b>	<b>2</b>	<b>546</b>	<b>17</b>	<b>33</b>
PHELPS CO - RURAL	19,392	46	0	3	0	1	0	8	0	3	29	100	0	2	182	0	5	2	0	0	155	0	14
DOOLITTLE	668	0	0	0	0	0	0	0	0	1	0	1	0	0	0	0	0	0	0	0	0	0	0
MO UNIVERSITY OF SCIENCE & TECH	0	1	0	0	0	0	0	1	0	0	1	1	0	1	0	0	5	0	0	0	1	0	0
NEWBURG	477	5	0	0	0	0	0	0	0	0	4	0	1	0	0	0	0	0	0	0	0	0	0
ROLLA	17,985	128	3	5	0	6	12	4	1	7	9	108	0	1	135	0	42	0	17	2	85	9	11
ST. JAMES	4,057	27	1	8	0	0	0	0	0	1	2	7	0	0	21	0	11	0	0	0	19	0	0
<b>PIKE COUNTY</b>	<b>15,345</b>	<b>96</b>	<b>4</b>	<b>4</b>	<b>0</b>	<b>5</b>	<b>6</b>	<b>4</b>	<b>0</b>	<b>4</b>	<b>2</b>	<b>31</b>	<b>0</b>	<b>2</b>	<b>112</b>	<b>0</b>	<b>64</b>	<b>0</b>	<b>28</b>	<b>0</b>	<b>143</b>	<b>4</b>	<b>4</b>
PIKE CO - RURAL	7,923	21	1	3	0	5	1	2	0	0	1	7	0	0	79	0	17	0	0	0	68	0	0
BOWLING GREEN	3,230	58	2	0	0	0	3	1	0	4	0	13	0	0	27	0	32	0	15	0	55	4	4
FRANKFORD	361	0	0	0	0	0	0	0	0	0	0	0	0	0	0	0	0	0	0	0	0	0	0
LOUISIANA	3,831	17	1	1	0	0	2	1	0	0	1	11	0	2	6	0	15	0	13	0	20	0	0
<b>PLATTE COUNTY</b>	<b>43,410</b>	<b>171</b>	<b>3</b>	<b>8</b>	<b>2</b>	<b>4</b>	<b>46</b>	<b>8</b>	<b>0</b>	<b>3</b>	<b>18</b>	<b>177</b>	<b>0</b>	<b>4</b>	<b>576</b>	<b>0</b>	<b>101</b>	<b>0</b>	<b>32</b>	<b>0</b>	<b>1143</b>	<b>6</b>	<b>16</b>
PLATTE CO - RURAL	23,448	60	0	0	0	0	10	3	0	0	6	49	0	1	386	0	18	0	0	0	161	0	0
CAMDEN POINT	548	0	0	0	0	0	0	0	0	0	0	0	0	0	0	0	0	0	0	0	0	0	0
EDGERTON	549	1	0	0	0	0	0	0	0	0	0	0	0	0	0	0	0	0	0	0	0	0	0
FERRELVIEW	585	2	0	0	0	1	2	0	0	0	0	11	0	0	0	0	1	0	0	0	67	0	1
LAKE WALKOMIS	901	0	0	0	0	0	0	0	0	0	0	0	0	0	0	0	0	0	0	0	0	0	0
NORTHMOOR	402	0	0	0	0	0	0	0	0	0	1	4	0	0	11	0	0	0	0	0	117	0	0
PARKVILLE	5,107	36	2	2	2	0	25	2	0	2	25	0	1	37	0	10	0	5	0	0	214	0	9
PLATTE CITY	4,788	32	0	3	0	0	5	3	0	2	4	25	0	2	47	0	5	0	22	0	30	6	6
PLATTE WOODS	460	0	0	0	0	0	0	0	0	0	0	3	0	0	14	0	1	0	0	0	111	0	0
RIVERSIDE	2,964	35	0	0	0	3	4	0	0	0	3	50	0	0	58	0	58	0	5	0	343	0	0
TRACY	210	0	1	3	0	0	0	0	0	0	2	0	0	1	0	8	0	0	0	0	23	0	0
WEATHERBY LAKE	1,856	0	0	0	0	0	0	0	0	1	0	0	0	0	2	0	0	0	0	0	34	0	0
WESTON	1,592	5	0	0	0	0	0	0	0	0	2	8	0	0	20	0	0	0	0	0	43	0	0
<b>POLK COUNTY</b>	<b>29,196</b>	<b>47</b>	<b>8</b>	<b>1</b>	<b>0</b>	<b>5</b>	<b>6</b>	<b>2</b>	<b>0</b>	<b>4</b>	<b>4</b>	<b>70</b>	<b>0</b>	<b>7</b>	<b>117</b>	<b>1</b>	<b>25</b>	<b>0</b>	<b>29</b>	<b>0</b>	<b>294</b>	<b>3</b>	<b>4</b>
POLK CO - RURAL	16,600	4	2	0	0	1	1	1	0	0	1	22	0	2	73	1	2	0	1	0	80	0	0
BOLIVAR	10,563	33	0	1	0	4	4	1	0	3	2	47	0	5	40	0	22	0	28	0	208	3	4
FAIR PLAY	447	8	0	0	0	0	0	0	0	0	1	0	0	0	0	0	0	0	0	0	2	0	0
HUMANSVILLE	1,001	2	0	0	0	0	1	0	0	1	0	1	0	0	4	0	1	0	0	0	4	0	0
PLEASANT HOPE	585	0	0	0	0	0	0	0	0	0	0	0	0	0	0	0	0	0	0	0	0	0	0
<b>PULASKI COUNTY</b>	<b>44,218</b>	<b>142</b>	<b>26</b>	<b>104</b>	<b>0</b>	<b>10</b>	<b>9</b>	<b>15</b>	<b>4</b>	<b>10</b>	<b>41</b>	<b>122</b>	<b>0</b>	<b>18</b>	<b>286</b>	<b>0</b>	<b>86</b>	<b>9</b>	<b>68</b>	<b>0</b>	<b>925</b>	<b>7</b>	<b>5</b>
PULASKI CO - RURAL	33,042	40	20	101	0	2	2	1	0	8	23	29	0	3	78	0	9	2	6	0	640	0	0
CROCKER	996	9	0	0	0	0	2	0	0	1	0	3	0	1	10	0	1	0	0	0	3	0	0
DIXON	1,528	21	0	2	0	0	1	0	0	0	0	10	0	0	4	0	6	4	16	0	17	0	0
RICHLAND	1,766	27	0	0	0	0	1	0	0	0	3	13	0	0	5	0	0	0	2	0	32	0	2
ST. ROBERT	3,260	12	3	1	0	4	3	8	4	0	9	39	0	13	132	0	28	3	39	0	69	0	0

TABLE 6.2.1  
PART II ARRESTS BY CRIME TYPE  
AND POLITICAL SUBDIVISION  
2008

Agency	Population	Simple Assault	Forgery/Counterfeiting	Fraud	Embezzlement	Stolen Property	Vandalism	Weapon Charge	Prostitution Vice	Sex Offense	Drug Sale/Manuf.	Drug Possession	Gambling	Family Offenses	DUI	BUI	Liquor Law	Drunkenness	Disorderly Conduct	Vagrancy	Other Offenses	Curfew	Runaway
<b>RALLS COUNTY</b>	<b>9,650</b>	<b>14</b>	<b>0</b>	<b>2</b>	<b>0</b>	<b>2</b>	<b>2</b>	<b>0</b>	<b>0</b>	<b>2</b>	<b>0</b>	<b>4</b>	<b>0</b>	<b>3</b>	<b>47</b>	<b>3</b>	<b>2</b>	<b>0</b>	<b>0</b>	<b>0</b>	<b>104</b>	<b>0</b>	<b>1</b>
RALLS CO - RURAL	7,324	8	0	2	0	1	2	0	0	2	0	1	0	3	45	3	2	0	0	0	81	0	1
CENTER	646	1	0	0	0	0	0	0	0	0	0	0	0	0	0	0	0	0	0	0	6	0	0
NEW LONDON	1,011	5	0	0	0	1	0	0	0	0	0	3	0	0	0	0	0	0	0	0	17	0	0
PERRY	669	0	0	0	0	0	0	0	0	0	0	0	0	0	2	0	0	0	0	0	0	0	0
<b>RANDOLPH COUNTY</b>	<b>22,506</b>	<b>115</b>	<b>11</b>	<b>9</b>	<b>0</b>	<b>1</b>	<b>12</b>	<b>11</b>	<b>0</b>	<b>4</b>	<b>29</b>	<b>119</b>	<b>0</b>	<b>14</b>	<b>204</b>	<b>0</b>	<b>65</b>	<b>1</b>	<b>162</b>	<b>3</b>	<b>375</b>	<b>16</b>	<b>3</b>
RANDOLPH CO - RURAL	8,032	5	3	6	0	0	0	1	0	0	4	15	0	12	60	0	1	1	1	0	263	0	0
HIGBEE	653	0	0	0	0	0	0	0	0	0	0	0	0	0	1	0	0	0	0	0	0	0	0
HUNTSVILLE	1,629	0	0	0	0	0	0	0	0	0	0	0	0	0	3	0	0	0	0	0	3	0	3
MOBERLY	12,192	110	8	3	0	1	12	10	0	4	25	104	0	2	140	0	64	0	161	3	109	16	0
<b>RAY COUNTY</b>	<b>22,069</b>	<b>22</b>	<b>14</b>	<b>19</b>	<b>1</b>	<b>1</b>	<b>20</b>	<b>3</b>	<b>0</b>	<b>0</b>	<b>3</b>	<b>59</b>	<b>0</b>	<b>26</b>	<b>87</b>	<b>0</b>	<b>23</b>	<b>0</b>	<b>0</b>	<b>0</b>	<b>75</b>	<b>6</b>	<b>5</b>
RAY CO - RURAL	11,622	14	14	18	0	1	5	3	0	0	3	47	0	14	83	0	10	0	0	0	49	0	0
FLEMING	121	0	0	0	0	0	0	0	0	0	0	0	0	0	0	0	0	0	0	0	0	0	0
HARDIN	578	0	0	0	0	0	13	0	0	0	0	0	0	0	0	0	0	0	0	0	4	0	0
HENRIETTA	444	0	0	0	0	0	0	0	0	0	0	0	0	0	0	0	0	0	0	0	0	0	0
LAWSON	2,399	4	0	0	1	0	2	0	0	0	0	2	0	0	0	0	9	0	0	0	20	0	5
ORRICK	853	4	0	1	0	0	0	0	0	0	0	10	0	2	4	0	4	0	0	0	6	2	0
RICHMOND	6,052	102	7	6	2	4	10	2	0	8	3	31	0	6	46	0	79	0	17	0	122	3	10
<b>REYNOLDS COUNTY</b>	<b>6,559</b>	<b>25</b>	<b>0</b>	<b>17</b>	<b>0</b>	<b>0</b>	<b>0</b>	<b>0</b>	<b>0</b>	<b>0</b>	<b>0</b>	<b>14</b>	<b>0</b>	<b>1</b>	<b>20</b>	<b>3</b>	<b>16</b>	<b>0</b>	<b>0</b>	<b>1</b>	<b>67</b>	<b>0</b>	<b>0</b>
REYNOLDS CO - RURAL	5,116	14	0	0	0	0	0	0	0	0	0	10	0	1	20	3	14	0	0	0	66	0	0
BUNKER	437	0	0	0	0	0	0	0	0	0	0	0	0	0	0	0	2	0	0	0	0	0	0
ELLINGTON	1,006	11	0	17	0	0	0	0	0	0	0	4	0	0	0	0	0	0	0	1	1	0	0
<b>RIPLEY COUNTY</b>	<b>13,937</b>	<b>76</b>	<b>2</b>	<b>18</b>	<b>0</b>	<b>2</b>	<b>4</b>	<b>1</b>	<b>0</b>	<b>7</b>	<b>33</b>	<b>42</b>	<b>0</b>	<b>11</b>	<b>60</b>	<b>1</b>	<b>22</b>	<b>0</b>	<b>2</b>	<b>0</b>	<b>89</b>	<b>0</b>	<b>2</b>
RIPLEY CO - RURAL	11,385	28	0	15	0	0	0	1	0	2	32	33	0	10	40	1	22	0	0	0	38	0	0
DONIPHAN	1,935	48	2	3	0	2	0	0	0	5	1	9	0	1	20	0	0	0	0	0	50	0	2
NAYLOR	617	0	0	0	0	0	4	0	0	0	0	0	0	0	0	0	0	0	2	0	1	0	0
<b>ST. CHARLES COUNTY</b>	<b>333,315</b>	<b>1697</b>	<b>74</b>	<b>115</b>	<b>31</b>	<b>129</b>	<b>409</b>	<b>112</b>	<b>13</b>	<b>181</b>	<b>175</b>	<b>1662</b>	<b>4</b>	<b>139</b>	<b>2502</b>	<b>6</b>	<b>625</b>	<b>15</b>	<b>463</b>	<b>26</b>	<b>5233</b>	<b>95</b>	<b>305</b>
ST. CHARLES CO - RURAL	104,849	249	10	44	1	18	73	37	0	31	42	373	1	75	724	5	88	15	17	0	724	2	90
AUGUSTA	220	0	0	0	0	0	0	0	0	0	0	0	0	0	1	0	0	0	0	0	0	0	0
COTTLEVILLE	2,596	13	0	0	0	1	2	0	0	0	20	0	0	1	112	0	1	0	0	0	18	0	1
FORISTELL	330	7	0	1	0	0	3	2	0	0	82	0	0	1	62	0	13	0	3	0	158	1	0
LAKE ST. LOUIS	13,708	68	2	2	0	2	1	0	0	0	37	0	0	0	146	0	23	0	0	0	209	8	11
NEW MELLE	285	0	0	0	0	0	0	0	0	0	4	0	0	0	13	0	1	0	0	0	0	0	0
O'FALLON	72,477	383	19	11	0	14	82	24	0	16	25	308	0	31	485	0	135	0	103	0	681	25	56
ST. CHARLES	63,009	530	21	18	0	41	110	31	12	105	31	231	3	11	459	1	122	0	138	0	1551	19	65
ST. CHARLES CO PARK RANGERS	0	0	0	0	0	0	2	0	0	0	4	0	0	0	0	0	0	0	0	0	12	0	0
ST. PETERS	55,092	256	17	23	30	39	71	13	1	17	56	402	0	5	369	0	149	0	93	26	981	0	64
ST. PETERS PARK RANGERS	0	0	0	0	0	0	0	0	0	0	0	0	0	0	0	0	0	0	0	0	6	0	0
WENTZVILLE	20,749	188	5	16	0	14	65	5	0	12	17	190	0	15	131	0	91	0	109	0	893	40	18
<b>ST. CLAIR COUNTY</b>	<b>9,214</b>	<b>21</b>	<b>3</b>	<b>8</b>	<b>0</b>	<b>4</b>	<b>8</b>	<b>2</b>	<b>0</b>	<b>6</b>	<b>7</b>	<b>21</b>	<b>0</b>	<b>4</b>	<b>37</b>	<b>0</b>	<b>4</b>	<b>3</b>	<b>0</b>	<b>0</b>	<b>117</b>	<b>0</b>	<b>1</b>
ST. CLAIR CO - RURAL	6,355	6	3	8	0	4	7	2	0	6	7	13	0	3	22	0	4	0	0	0	107	0	0
APPLETON	1,303	0	0	0	0	0	0	0	0	0	0	0	0	0	1	0	0	0	0	0	0	0	0
LOWRY CITY	748	7	0	0	0	0	1	0	0	0	0	0	0	1	1	0	0	0	0	0	0	0	1
OSCEOLA	808	8	0	0	0	0	0	0	0	0	0	8	0	0	13	0	0	3	0	0	10	0	0
<b>ST. FRANCOIS COUNTY</b>	<b>56,865</b>	<b>435</b>	<b>24</b>	<b>34</b>	<b>0</b>	<b>18</b>	<b>52</b>	<b>42</b>	<b>0</b>	<b>23</b>	<b>63</b>	<b>338</b>	<b>0</b>	<b>30</b>	<b>589</b>	<b>0</b>	<b>229</b>	<b>12</b>	<b>156</b>	<b>0</b>	<b>652</b>	<b>4</b>	<b>1</b>
ST. FRANCOIS CO - RURAL	22,659	123	8	30	0	8	28	20	0	9	26	69	0	14	208	0	41	0	15	0	236	0	0
BISMARCK	1,555	0	0	0	0	0	0	0	0	0	0	0	0	0	0	0	0	0	0	0	0	0	0
BONNE TERRE	3,879	34	0	0	0	1	7	1	0	3	5	89	0	2	59	0	45	1	69	0	240	3	0
DESLOGE	5,172	61	7	1	0	1	0	2	0	0	5	35	0	8	62	0	25	2	37	0	64	0	0
FARMINGTON	12,866	115	4	2	0	5	8	10	0	5	26	51	0	3	149	0	53	8	3	0	57	0	1
IRON MOUNTAIN LAKE	705	1	0	0	0	0	1	3	0	0	0	7	0	1	4	0	5	0	3	0	9	0	0
LEADINGTON	218	5	0	0	0	0	0	0	0	0	0	10	0	0	69	0	0	0	0	0	6	0	0
LEADWOOD	1,171	3	0	0	0	0	0	0	0	1	1	3	0	0	0	0	1	5	0	0	6	0	0
PARK HILLS	8,640	93	5	1	0	3	8	6	0	2	0	74	0	2	32	0	51	0	24	0	40	1	0
<b>ST. LOUIS COUNTY</b>	<b>937,393</b>	<b>4794</b>	<b>586</b>	<b>1002</b>	<b>127</b>	<b>836</b>	<b>1436</b>	<b>834</b>	<b>41</b>	<b>315</b>	<b>692</b>	<b>4758</b>	<b>10</b>	<b>731</b>	<b>5321</b>	<b>0</b>	<b>1289</b>	<b>18</b>	<b>2076</b>	<b>27</b>	<b>30889</b>	<b>958</b>	<b>1059</b>
ST. LOUIS COUNTY	324,026	1560	204	307	58	316	560	317	6	137	434	1680	7	551	1754	0	298	0	822	9	6245	643	425
BALLWIN	30,264	42	6	17	2	2	17	5	0	3	3	38	0	1	64	0	9	0	15	0	217	20	16
BEL NOR	1,508	6	1	2	0	3	1	0	0	1	2	12	0	2	2	0	0	2	0	0	5	0	0
BEL RIDGE	2,942	19	1	0	0	6	7	4	0	1	2	13	0	6	7	0	2	0	19	1	486	2	2
BELLA VILLA	647	1																					



TABLE 6.2.1  
PART II ARRESTS BY CRIME TYPE  
AND POLITICAL SUBDIVISION  
2008

Agency	Population	Simple Assault	Forgery/Counterfeiting	Fraud	Embezzlement	Stolen Property	Vandalism	Weapon Charge	Prostitution Vice	Sex Offense	Drug Sale/Manuf.	Drug Possession	Gambling	Family Offenses	DUI	BUI	Liquor Law	Drunkenness	Disorderly Conduct	Vagrancy	Other Offenses	Curfew	Runaway
CHESTERFIELD	46,635	133	25	27	0	18	20	10	0	2	4	98	0	3	147	0	180	0	3	0	397	8	8
CLAYTON	16,019	49	12	28	10	11	19	9	0	5	3	75	0	0	103	0	50	0	2	0	557	9	5
COOL VALLEY	1,022	4	6	1	0	2	7	1	0	3	0	3	0	3	2	0	1	0	0	0	153	0	0
COUNTRY CLUB HILLS	1,303	21	0	1	0	8	2	2	0	0	0	18	0	0	8	0	1	0	20	0	202	1	2
CRESTWOOD	11,579	42	19	11	0	4	6	3	0	1	5	23	0	3	27	0	39	0	30	0	257	11	3
CREVE COEUR	16,997	55	15	12	3	3	9	3	0	1	0	47	0	1	248	0	3	0	18	0	338	3	4
DELLWOOD	4,974	11	1	5	2	2	7	4	0	2	4	9	0	0	5	0	1	0	9	0	24	0	2
DES PERES	8,626	31	9	25	15	134	13	1	0	3	1	13	0	2	49	0	3	0	16	0	212	1	2
EDMUNDSON	795	16	0	6	0	1	0	5	0	1	1	4	0	2	11	0	1	0	8	0	255	0	0
ELLSVILLE	9,286	12	3	4	2	0	3	1	0	3	0	42	0	1	20	0	17	0	2	0	42	2	3
EUREKA	9,072	31	2	3	5	1	10	0	0	1	4	19	0	0	30	0	36	0	6	0	192	3	0
FENTON	4,339	0	0	0	0	0	0	0	0	0	0	0	0	0	2	0	0	0	0	0	0	0	0
FERGUSON	21,296	75	21	10	0	23	40	32	0	1	2	158	0	23	25	0	0	0	36	0	760	2	31
FLORDELL HILLS	877	15	0	0	0	0	3	4	0	0	2	9	0	1	6	0	0	0	13	0	48	7	1
FLORISSANT	51,387	443	39	52	0	2	0	38	0	6	1	271	0	0	230	0	8	0	0	0	2937	0	138
FRONTENAC	3,527	2	0	3	0	5	0	0	0	1	0	36	0	0	109	0	9	0	0	0	347	2	0
GLENDALE	5,555	3	0	3	0	3	1	0	0	0	0	2	0	0	17	0	2	0	0	0	25	1	0
GLEN ECHO PARK	160	0	0	0	0	0	0	0	0	0	0	0	0	0	0	0	0	0	0	0	0	0	0
GREENDALE	701	7	0	0	0	0	0	8	0	0	3	15	0	2	1	0	0	0	0	0	5	0	1
HAZELWOOD	25,523	213	18	40	0	36	64	34	3	8	6	120	0	20	40	0	3	0	34	0	1148	7	51
HILLSDALE	1,407	31	0	0	0	0	1	0	0	0	0	18	0	1	0	0	1	0	14	0	382	1	4
JENNINGS	14,829	355	6	24	4	25	60	24	1	7	7	100	0	7	43	0	3	2	141	0	544	34	36
KINLOCH	431	2	0	0	0	4	0	0	0	0	0	1	0	0	0	0	0	0	1	0	2	0	0
KIRKWOOD	26,936	85	12	41	10	5	1	6	0	5	12	104	0	4	133	0	34	0	11	0	392	23	18
LADUE	3,226	9	4	9	0	7	4	5	0	2	3	29	0	1	110	0	1	0	5	0	268	0	0
LAKESHIRE	1,306	0	0	0	0	0	0	0	0	0	0	0	0	0	0	0	0	0	0	0	16	0	0
LAMBERT INTL AIRPORT	0	3	1	3	0	2	0	36	0	4	1	23	0	0	5	0	0	0	13	0	232	0	0
MANCHESTER	18,808	27	10	3	0	4	19	1	0	2	1	47	0	2	65	0	1	0	18	0	70	9	16
MAPLEWOOD	8,770	97	6	10	0	6	3	20	0	3	2	41	0	9	20	0	3	0	15	0	538	2	4
MARYLAND HEIGHTS	26,339	143	7	55	0	31	43	24	20	36	87	501	0	20	543	0	403	0	9	0	1433	16	57
MOLINE ACRES	2,554	24	0	2	1	7	6	8	0	0	5	39	3	3	16	0	4	1	19	0	56	0	4
NORMANDY	4,981	17	1	13	1	9	7	9	0	2	6	143	0	0	19	0	1	0	24	0	59	0	19
NORTHWOODS	4,387	34	0	2	0	0	0	9	0	2	0	10	0	0	0	0	0	0	0	0	21	5	8
OAKLAND	1,569	1	0	0	0	1	0	0	0	0	0	6	0	0	5	0	1	0	1	0	34	0	0
OLIVETTE	7,442	49	2	5	0	5	8	2	0	6	15	0	0	1	28	0	1	0	0	0	65	1	3
OVERLAND	15,906	70	34	12	0	5	176	6	3	6	11	76	0	7	255	0	30	0	5	0	1224	11	2
PAGEDALE	3,450	50	1	0	0	2	0	10	0	1	10	40	0	0	2	0	0	7	12	0	740	0	5
PASADENA PARK	467	0	0	0	0	0	0	0	0	0	0	0	0	0	0	0	0	0	0	0	1	0	0
PINE LAWN	4,058	31	6	1	0	10	13	18	0	2	4	56	0	1	3	0	2	0	28	9	860	5	2
RICHMOND HEIGHTS	9,228	32	6	15	0	8	12	7	0	2	10	54	0	2	29	0	4	1	115	0	615	10	1
RIVERVIEW	2,971	21	0	2	0	2	8	3	0	1	2	14	0	0	11	0	2	0	0	0	42	1	4
ROCK HILL	4,653	11	1	1	0	0	2	0	0	0	0	8	0	0	2	0	7	0	6	0	153	1	1
ST. ANN	12,972	94	9	20	0	14	62	10	2	13	0	83	0	14	73	0	13	0	24	0	1272	3	12
ST. GEORGE	1,230	3	0	0	0	0	0	0	0	0	0	12	0	0	59	0	6	0	0	0	79	0	0
ST. JOHN	6,495	36	14	7	0	6	14	4	0	5	7	106	0	1	102	0	6	0	19	0	454	0	8
SHREWSBURY	6,332	12	2	0	0	3	2	2	0	0	1	4	0	1	24	0	0	0	0	0	256	0	4
SUNSET HILLS	8,301	19	0	3	3	0	6	1	0	0	1	26	0	0	94	0	20	0	0	0	290	8	0
TOWN & COUNTRY	10,773	10	2	11	1	1	1	1	0	1	0	16	0	0	264	0	26	0	0	0	331	0	0
UNIVERSITY CITY	36,847	216	10	56	9	19	63	68	3	10	14	98	0	5	39	0	11	0	348	0	335	19	14
UNIVERSITY OF MO - ST. LOUIS	0	1	2	2	0	1	0	0	0	1	2	9	0	0	0	0	1	0	0	0	3	0	0
UPLANDS PARK	444	0	0	0	0	0	0	0	0	0	0	7	0	0	15	0	0	1	0	0	286	0	0
VELDA CITY	1,524	4	0	1	0	1	1	6	0	0	1	35	0	1	18	0	1	0	24	0	220	1	1
VELDA VILLAGE HILLS	1,052	5	0	0	0	0	1	0	0	0	0	4	0	0	0	0	0	0	2	1	90	0	0
VINITA PARK	1,817	6	1	0	0	1	4	1	0	0	0	7	0	0	4	0	0	0	0	0	194	0	1
WARSON WOODS	1,888	2	0	0	0	1	0	0	0	0	0	3	0	1	9	0	2	0	0	0	28	0	0
WASHINGTON UNIVERSITY	0	3	2	1	0	2	0	0	1	3	5	0	0	0	0	0	0	0	0	0	34	0	0
WEBSTER GROVES	22,686	64	2	7	0	9	6	3	0	2	0	46	0	3	65	0	12	0	7	0	351	0	49
WELLSTON	2,347	23	0	0	0	0	1	1	0	1	0	3	0	0	8	0	0	0	3	0	116	0	0
WESTWOOD	293	0	0	0	0	0	0	0	0	0	0	0	0	0	0	0	0	0	0	0	0	0	0
WOODSON TERRACE	4,070	20	2	1	0	10	5	0	0	2	0	23	0	2	21	0	0	1	7	0	133	1	1
<b>STE. GENEVIEVE COUNTY</b>	<b>17,813</b>	<b>90</b>	<b>0</b>	<b>1</b>	<b>0</b>	<b>1</b>	<b>8</b>	<b>3</b>	<b>0</b>	<b>4</b>	<b>9</b>	<b>85</b>	<b>0</b>	<b>7</b>	<b>155</b>	<b>0</b>	<b>16</b>	<b>1</b>	<b>5</b>	<b>0</b>	<b>192</b>	<b>3</b>	<b>0</b>
STE. GENEVIEVE CO - RURAL	12,936	69	0	0	0	0	6	3	0	0	9	64	0	5	138	0	9	1	4	0	154	0	0
STE. GENEVIEVE	4,487	21	0	1	0	1	2	0	0	4	0	21	0	2	17	0	7	0	1	0	36	3	0
ST. MARYS	390	0	0	0	0	0	0	0	0	0	0	0	0	0	0	0	0	0	0	0	2	0	0
<b>SALINE COUNTY</b>	<b>22,094</b>	<b>174</b>	<b>5</b>	<b>11</b>	<b>0</b>	<b>10</b>	<b>13</b>	<b>14</b>	<b>0</b>	<b>24</b>	<b>24</b>	<b>93</b>	<b>0</b>	<b>16</b>	<b>159</b>	<b>0</b>	<b>35</b>	<b>2</b>	<b>23</b>	<b>0</b>	<b>339</b>	<b>19</b>	<b>37</b>
SALINE CO - RURAL	5,781	27	1	2	0	0	4	2	0	4	20	40	0	2	64	0	2	0	1	0	38	0	5
BLACKBURN (MIBRS)	273	0	0	0	0	0	0	0	0	0	0	0	0	0	0	0	0	0	0	0	0	0	0
EMMA (MIBRS)	234	0	0	0	0	0	0	0	0	0	0	0	0	0	0	0	0	0	0	0	0	0	0
MARSHALL	12,334	138	4	8	0	9	9	12	0	20	4	39	0	13	77	0	24	0	17	0	202	9	25
SLATER	1,932	9	0	0	0	0	0	0	0	0	0	14	0	1	13	0	9	2	5	0	98	10	7
SWEET SPRINGS	1,540	0	0	1	0	1	0	0	0	0	0	0	0	0	5	0	0	0	0	0	1	0	0
<b>SCHUYLER COUNTY</b>	<b>3,732</b>	<b>1</b>	<b>0</b>	<b>2</b>	<b>0</b>	<b>0</b>	<b>5</b>	<b>1</b>	<b>0</b>	<b>0</b>	<b>1</b>	<b>7</b>	<b>0</b>	<b>0</b>	<b>24</b>	<b>0</b>	<b>12</b>	<b>0</b>	<b>0</b>	<b>0</b>	<b>28</b>	<b>0</b>	<b>0</b>
SCHUYLER CO - RURAL	1,968	1	0	2	0	0	5	1	0	1	7	7	0	0	18	0							

TABLE 6.2.1  
PART II ARRESTS BY CRIME TYPE  
AND POLITICAL SUBDIVISION  
2008

Agency	Population	Simple Assault	Forgery/Counterfeiting	Fraud	Embezzlement	Stolen Property	Vandalism	Weapon Charge	Prostitution Vice	Sex Offense	Drug Sale/Manuf.	Drug Possession	Gambling	Family Offenses	DUI	BUI	Liquor Law	Drunkenness	Disorderly Conduct	Vagrancy	Other Offenses	Curfew	Runaway
<b>SCOTLAND COUNTY</b>	<b>4,592</b>	<b>9</b>	<b>2</b>	<b>2</b>	<b>0</b>	<b>0</b>	<b>5</b>	<b>0</b>	<b>0</b>	<b>0</b>	<b>3</b>	<b>8</b>	<b>0</b>	<b>0</b>	<b>4</b>	<b>0</b>	<b>4</b>	<b>0</b>	<b>0</b>	<b>0</b>	<b>22</b>	<b>0</b>	<b>0</b>
SCOTLAND CO - RURAL	2,587	7	1	1	0	0	5	0	0	0	3	8	0	0	3	0	4	0	0	0	22	0	0
MEMPHIS	2,005	2	1	1	0	0	0	0	0	0	0	0	0	0	1	0	0	0	0	0	0	0	0
<b>SCOTT COUNTY</b>	<b>40,767</b>	<b>216</b>	<b>32</b>	<b>28</b>	<b>5</b>	<b>31</b>	<b>28</b>	<b>30</b>	<b>3</b>	<b>27</b>	<b>159</b>	<b>114</b>	<b>1</b>	<b>63</b>	<b>345</b>	<b>0</b>	<b>136</b>	<b>8</b>	<b>181</b>	<b>0</b>	<b>269</b>	<b>18</b>	<b>56</b>
SCOTT CO - RURAL	12,681	28	0	2	2	7	0	3	0	2	5	42	0	35	95	0	10	0	0	0	22	0	3
CHAFFEE	2,989	10	0	1	0	0	0	0	0	2	2	11	0	1	40	0	13	0	4	0	49	0	4
MINER	1,289	33	3	2	0	3	6	0	0	1	6	33	0	2	45	0	15	8	32	0	35	2	1
MORELY	810	0	0	0	0	0	0	0	0	0	0	0	0	0	0	0	0	0	0	0	0	0	0
ORAN	1,280	0	0	0	0	0	0	0	0	0	0	0	0	0	0	0	1	0	0	0	2	0	0
SCOTT CITY	4,574	2	0	0	0	0	0	0	0	1	0	15	0	3	77	0	15	0	0	0	37	0	2
SIKESTON	17,164	143	29	23	3	21	22	27	3	21	146	13	1	22	88	0	82	0	145	0	124	16	46
<b>SHANNON COUNTY</b>	<b>8,431</b>	<b>4</b>	<b>1</b>	<b>0</b>	<b>0</b>	<b>2</b>	<b>2</b>	<b>1</b>	<b>0</b>	<b>1</b>	<b>19</b>	<b>226</b>	<b>0</b>	<b>1</b>	<b>7</b>	<b>3</b>	<b>79</b>	<b>0</b>	<b>0</b>	<b>0</b>	<b>33</b>	<b>0</b>	<b>3</b>
SHANNON CO - RURAL	5,905	1	0	0	0	2	2	1	0	1	17	225	0	0	7	3	79	0	0	0	33	0	3
BIRCH TREE	629	0	1	0	0	0	0	0	0	0	2	0	0	0	0	0	0	0	0	0	0	0	0
EMINENCE	559	0	0	0	0	0	0	0	0	0	0	0	0	0	0	0	0	0	0	0	0	0	0
WINONA	1,338	3	0	0	0	0	0	0	0	0	0	1	0	1	0	0	0	0	0	0	0	0	0
<b>SHELBY COUNTY</b>	<b>5,556</b>	<b>20</b>	<b>0</b>	<b>11</b>	<b>1</b>	<b>1</b>	<b>0</b>	<b>1</b>	<b>0</b>	<b>6</b>	<b>3</b>	<b>14</b>	<b>0</b>	<b>2</b>	<b>24</b>	<b>0</b>	<b>5</b>	<b>0</b>	<b>0</b>	<b>0</b>	<b>59</b>	<b>0</b>	<b>0</b>
SHELBY COUNTY - RURAL	2,801	20	0	11	1	1	0	1	0	6	1	13	0	2	24	0	5	0	0	0	57	0	0
CLARENCE	897	0	0	0	0	0	0	0	0	0	0	0	0	0	0	0	0	0	0	0	0	0	0
SHELBYNA	1,858	0	0	0	0	0	0	0	0	0	2	1	0	0	0	0	0	0	0	0	2	0	0
<b>STODDARD COUNTY</b>	<b>28,620</b>	<b>112</b>	<b>9</b>	<b>4</b>	<b>0</b>	<b>14</b>	<b>14</b>	<b>2</b>	<b>0</b>	<b>9</b>	<b>8</b>	<b>104</b>	<b>0</b>	<b>13</b>	<b>206</b>	<b>0</b>	<b>45</b>	<b>1</b>	<b>52</b>	<b>0</b>	<b>326</b>	<b>9</b>	<b>3</b>
STODDARD CO - RURAL	14,458	14	1	4	0	14	2	1	0	3	2	59	0	2	106	0	26	0	3	0	112	0	0
ADVANCE	1,218	2	0	0	0	0	0	0	0	0	0	8	0	0	8	0	0	0	0	0	0	0	0
BELL CITY	451	2	0	0	0	0	0	0	0	0	0	1	0	0	1	0	1	0	0	0	0	0	0
BERNIE	1,801	7	2	0	0	0	0	0	0	2	1	0	0	0	11	0	2	0	3	0	2	0	0
BLOOMFIELD	1,892	1	0	0	0	0	0	0	0	1	2	16	0	1	5	0	0	1	6	0	3	0	0
DEXTER	7,652	84	6	0	0	0	12	1	0	5	1	19	0	9	73	0	7	0	40	0	209	9	3
PUXICO	1,148	2	0	0	0	0	0	0	0	0	1	0	0	1	2	0	0	0	0	0	0	0	0
<b>STONE COUNTY</b>	<b>31,380</b>	<b>177</b>	<b>5</b>	<b>44</b>	<b>1</b>	<b>14</b>	<b>18</b>	<b>9</b>	<b>0</b>	<b>25</b>	<b>38</b>	<b>121</b>	<b>0</b>	<b>45</b>	<b>181</b>	<b>5</b>	<b>42</b>	<b>6</b>	<b>34</b>	<b>0</b>	<b>341</b>	<b>0</b>	<b>48</b>
STONE CO - RURAL	24,843	135	4	44	0	14	10	9	0	25	30	71	0	45	135	5	18	0	4	0	221	0	45
BRANSON WEST	509	6	0	0	0	0	1	0	0	0	3	21	0	0	22	0	0	1	0	0	0	0	0
CRANE	1,439	24	1	0	0	0	1	0	0	0	3	15	0	0	8	0	20	5	25	0	93	0	3
GALENA	524	0	0	0	0	0	0	0	0	0	0	0	0	0	0	0	0	0	0	0	0	0	0
HURLEY	159	0	0	0	0	0	0	0	0	0	0	0	0	0	0	0	1	0	0	0	0	0	0
INDIAN POINT	688	1	0	0	0	0	0	0	0	0	0	0	0	0	0	0	0	0	0	0	0	0	0
KIMBERLING	2,540	8	0	0	1	0	6	0	0	0	2	14	0	0	16	0	3	0	5	0	27	0	0
REEDS SPRING	698	3	0	0	0	0	0	0	0	0	0	0	0	0	0	0	0	0	0	0	0	0	0
<b>SULLIVAN COUNTY</b>	<b>5,986</b>	<b>6</b>	<b>1</b>	<b>2</b>	<b>0</b>	<b>0</b>	<b>4</b>	<b>3</b>	<b>0</b>	<b>0</b>	<b>6</b>	<b>6</b>	<b>0</b>	<b>2</b>	<b>42</b>	<b>0</b>	<b>9</b>	<b>0</b>	<b>0</b>	<b>0</b>	<b>31</b>	<b>0</b>	<b>0</b>
SULLIVAN CO - RURAL	3,531	4	1	1	0	0	0	2	0	0	6	6	0	1	19	0	2	0	0	0	25	0	0
GREEN CITY	639	0	0	0	0	0	0	0	0	0	0	0	0	0	0	0	0	0	0	0	0	0	0
MILAN	1,816	2	0	1	0	0	4	1	0	0	0	0	0	1	23	0	7	0	0	0	6	0	0
<b>TANEY COUNTY</b>	<b>43,682</b>	<b>239</b>	<b>13</b>	<b>41</b>	<b>0</b>	<b>26</b>	<b>27</b>	<b>18</b>	<b>2</b>	<b>11</b>	<b>13</b>	<b>213</b>	<b>0</b>	<b>37</b>	<b>498</b>	<b>0</b>	<b>111</b>	<b>4</b>	<b>111</b>	<b>0</b>	<b>751</b>	<b>0</b>	<b>8</b>
TANEY CO - RURAL	28,838	63	6	36	0	3	10	5	0	2	6	53	0	10	199	0	13	0	7	0	162	0	0
BRANSON	7,435	106	5	4	0	13	16	9	2	7	6	126	0	21	248	0	81	0	92	0	532	0	3
FORSYTH	1,701	32	1	0	0	1	1	1	0	2	0	11	0	0	38	0	9	0	0	0	8	0	0
HOLLISTER	3,796	37	1	1	0	9	0	3	0	0	0	3	0	6	9	0	4	4	10	0	49	0	5
MERRIAM WOODS (MIBRS)	1,329	0	0	0	0	0	0	0	0	0	0	0	0	0	0	0	0	0	0	0	0	0	0
ROCKAWAY BEACH	583	1	0	0	0	0	0	0	0	0	1	20	0	0	4	0	4	0	2	0	0	0	0
<b>TEXAS COUNTY</b>	<b>21,518</b>	<b>103</b>	<b>6</b>	<b>13</b>	<b>0</b>	<b>1</b>	<b>12</b>	<b>3</b>	<b>0</b>	<b>5</b>	<b>28</b>	<b>61</b>	<b>0</b>	<b>1</b>	<b>103</b>	<b>0</b>	<b>37</b>	<b>3</b>	<b>40</b>	<b>0</b>	<b>176</b>	<b>0</b>	<b>5</b>
TEXAS CO - RURAL	15,267	34	0	6	0	0	0	0	0	2	18	25	0	0	33	0	4	2	0	0	115	0	3
CABOOL	2,156	36	1	1	0	0	0	1	0	0	3	11	0	0	22	0	6	1	4	0	11	0	1
HOUSTON	2,023	11	0	1	0	0	0	0	0	0	4	12	0	1	22	0	12	0	27	0	17	0	0
LICKING	1,512	19	5	0	1	7	2	0	3	3	3	13	0	0	26	0	15	0	9	0	33	0	0
SUMMERSVILLE	560	3	0	5	0	0	1	0	0	0	0	0	0	0	0	0	0	0	0	0	0	0	1
<b>VERNON COUNTY</b>	<b>19,108</b>	<b>135</b>	<b>8</b>	<b>65</b>	<b>0</b>	<b>7</b>	<b>41</b>	<b>4</b>	<b>0</b>	<b>8</b>	<b>15</b>	<b>41</b>	<b>0</b>	<b>29</b>	<b>119</b>	<b>0</b>	<b>27</b>	<b>0</b>	<b>10</b>	<b>0</b>	<b>370</b>	<b>16</b>	<b>21</b>
VERNON CO - RURAL	10,629	57	4	44	0	1	6	4	0	3	8	20	0	21	34	0	8	0	2	0	182	0	0
NEVADA	8,479	78	4	21	0	6	35	0	0	5	7	21	0	8	85	0	19	0	8	0	188	16	21
<b>WARREN COUNTY</b>	<b>29,648</b>	<b>112</b>	<b>2</b>	<b>3</b>	<b>0</b>	<b>5</b>	<b>27</b>	<b>8</b>	<b>0</b>	<b>12</b>	<b>27</b>	<b>129</b>	<b>0</b>	<b>24</b>	<b>220</b>	<b>0</b>	<b>44</b>	<b>2</b>	<b>53</b>	<b>1</b>	<b>159</b>	<b>12</b>	<b>32</b>
WARREN CO - RURAL	18,634	25	1	3	0	3	13	4	0	8	26	92	0	9	180	0	22	2	10	0	85	1	

TABLE 6.2.1  
PART II ARRESTS BY CRIME TYPE  
AND POLITICAL SUBDIVISION  
2008

Agency	Population	Simple Assault	Forgery/Counterfeiting	Fraud	Embezzlement	Stolen Property	Vandalism	Weapon Charge	Prostitution Vice	Sex Offense	Drug Sale/Manuf.	Drug Possession	Gambling	Family Offenses	DUI	BUI	Liquor Law	Drunkenness	Disorderly Conduct	Vagrancy	Other Offenses	Curfew	Runaway
<b>WASHINGTON COUNTY</b>	<b>22,787</b>	<b>69</b>	<b>5</b>	<b>19</b>	<b>0</b>	<b>7</b>	<b>10</b>	<b>8</b>	<b>0</b>	<b>24</b>	<b>23</b>	<b>45</b>	<b>0</b>	<b>32</b>	<b>114</b>	<b>0</b>	<b>29</b>	<b>0</b>	<b>35</b>	<b>0</b>	<b>436</b>	<b>0</b>	<b>3</b>
WASHINGTON CO - RURAL	19,608	62	5	19	0	5	9	7	0	23	19	29	0	32	70	0	24	0	3	0	274	0	3
IRONTON	447	0	0	0	0	0	0	0	0	0	0	0	0	0	0	0	0	0	0	0	0	0	0
POTOSI	2,732	7	0	0	0	2	1	1	0	1	4	16	0	0	44	0	5	0	32	0	162	0	0
<b>WAYNE COUNTY</b>	<b>12,626</b>	<b>61</b>	<b>7</b>	<b>5</b>	<b>0</b>	<b>0</b>	<b>3</b>	<b>7</b>	<b>0</b>	<b>1</b>	<b>11</b>	<b>90</b>	<b>0</b>	<b>5</b>	<b>105</b>	<b>6</b>	<b>47</b>	<b>0</b>	<b>39</b>	<b>0</b>	<b>394</b>	<b>0</b>	<b>2</b>
WAYNE CO - RURAL	10,225	29	4	5	0	0	1	4	0	0	10	68	0	4	51	6	29	0	0	0	345	0	0
GREENVILLE	443	5	0	0	0	0	0	0	0	0	1	2	0	0	0	3	0	0	0	0	0	0	0
PIEDMONT	1,958	27	3	0	0	0	2	3	0	1	0	20	0	1	24	0	15	0	39	0	49	0	2
<b>WEBSTER COUNTY</b>	<b>34,575</b>	<b>169</b>	<b>12</b>	<b>51</b>	<b>0</b>	<b>10</b>	<b>21</b>	<b>8</b>	<b>0</b>	<b>12</b>	<b>17</b>	<b>88</b>	<b>0</b>	<b>42</b>	<b>153</b>	<b>0</b>	<b>74</b>	<b>1</b>	<b>50</b>	<b>0</b>	<b>227</b>	<b>0</b>	<b>12</b>
WEBSTER CO - RURAL	21,858	51	8	49	0	5	2	6	0	6	11	35	0	27	62	0	10	1	1	0	129	0	4
FORDLAND	755	1	0	0	0	0	1	0	0	0	1	12	0	0	15	0	1	0	0	0	4	0	0
MARSHFIELD	6,987	88	2	1	0	2	12	2	0	2	0	14	0	3	28	0	42	0	34	0	65	0	2
NIANGUA	490	0	0	0	0	0	0	0	0	0	0	0	0	0	0	0	0	0	0	0	0	0	0
ROGERSVILLE	2,481	15	2	1	0	0	2	0	0	1	3	13	0	1	34	0	6	0	0	0	14	0	2
SEYMOUR	2,004	14	0	0	0	3	4	0	0	3	2	14	0	11	14	0	15	0	15	0	15	0	4
<b>WORTH COUNTY</b>	<b>1,007</b>	<b>2</b>	<b>0</b>	<b>0</b>	<b>0</b>	<b>0</b>	<b>0</b>	<b>1</b>	<b>0</b>	<b>1</b>	<b>0</b>	<b>1</b>	<b>0</b>	<b>0</b>	<b>9</b>	<b>0</b>	<b>1</b>	<b>4</b>	<b>0</b>	<b>0</b>	<b>6</b>	<b>0</b>	<b>0</b>
WORTH CO - RURAL	1,007	2	0	0	0	0	0	1	0	1	0	1	0	0	9	0	1	4	0	0	6	0	0
<b>WRIGHT COUNTY</b>	<b>18,528</b>	<b>46</b>	<b>10</b>	<b>36</b>	<b>0</b>	<b>10</b>	<b>17</b>	<b>6</b>	<b>0</b>	<b>10</b>	<b>19</b>	<b>70</b>	<b>0</b>	<b>28</b>	<b>103</b>	<b>0</b>	<b>29</b>	<b>7</b>	<b>11</b>	<b>0</b>	<b>105</b>	<b>0</b>	<b>0</b>
WRIGHT CO - RURAL	11,358	9	7	27	0	4	14	3	0	6	12	37	0	20	52	0	0	1	5	0	53	0	0
HARTVILLE	605	0	0	0	0	0	0	0	0	0	4	0	0	0	0	0	12	0	0	0	0	0	0
MANSFIELD	1,358	10	0	0	0	1	0	1	0	0	1	8	0	1	14	0	6	0	3	0	17	0	0
MOUNTAIN GROVE	4,628	25	3	8	0	5	3	2	0	4	6	21	0	6	36	0	11	6	3	0	35	0	0
NORWOOD	579	2	0	1	0	0	0	0	0	0	0	0	0	1	1	0	0	0	0	0	0	0	0
<b>ST. LOUIS CITY</b>	<b>346,631</b>	<b>4,309</b>	<b>296</b>	<b>249</b>	<b>0</b>	<b>802</b>	<b>1,306</b>	<b>899</b>	<b>108</b>	<b>299</b>	<b>1,034</b>	<b>2,741</b>	<b>42</b>	<b>304</b>	<b>197</b>	<b>0</b>	<b>1,018</b>	<b>0</b>	<b>4,396</b>	<b>75</b>	<b>4,701</b>	<b>0</b>	<b>0</b>
ST. LOUIS CITY	346,631	4309	296	249	0	802	1306	899	108	299	1034	2741	42	304	197	0	1018	0	4396	75	4701	0	0
<b>TOTAL</b>	<b>5,686,069</b>	<b>37,263</b>	<b>2,542</b>	<b>3,705</b>	<b>241</b>	<b>3,154</b>	<b>7,537</b>	<b>4,163</b>	<b>642</b>	<b>2,510</b>	<b>5,780</b>	<b>31,132</b>	<b>170</b>	<b>4,765</b>	<b>34,640</b>	<b>296</b>	<b>14,655</b>	<b>607</b>	<b>15,728</b>	<b>252</b>	<b>105,548</b>	<b>1,871</b>	<b>3,487</b>

**TABLE 6.2.2**  
**MISSOURI UNIFORM CRIME REPORTING PROGRAM**  
**ALL ARRESTS BY AGE, SEX, AND CRIME**  
**2008**

REPORTABLE OFFENSE	Sex	Under 10	10-12	13-14	15-18	19-24	25-29	30-34	35-39	40-44	45-49	50-54	55-59	60-64	65 and Over	TOTAL
<b>Simple (Non-Aggravated) Assaults</b>																
	Male	161	503	1,192	3,798	6,120	4,593	3,081	2,658	2,247	2,036	1,125	445	173	169	28,301
	Female	42	187	580	1,815	2,017	1,226	810	732	620	530	269	89	43	58	9,018
<b>Forgery and Counterfeiting</b>																
	Male	0	0	3	93	355	266	193	154	140	87	55	21	8	13	1,388
	Female	0	0	1	73	329	236	181	141	88	76	32	10	8	1	1,176
<b>Fraud</b>																
	Male	1	2	13	108	419	389	298	259	224	143	108	49	26	17	2,056
	Female	0	0	4	67	361	300	306	195	194	125	81	33	6	8	1,680
<b>Embezzlement</b>																
	Male	0	0	0	36	40	18	4	8	7	5	6	1	0	1	126
	Female	0	0	1	16	32	19	13	14	11	5	2	2	2	1	118
<b>Stolen Property (Buy, Sell, and/or Receive)</b>																
	Male	1	19	72	554	677	349	224	191	137	107	55	29	14	13	2,442
	Female	0	4	22	160	195	92	81	63	48	34	16	4	2	3	724
<b>Vandalism</b>																
	Male	88	300	522	1,746	1,467	725	399	268	267	193	109	47	16	17	6,164
	Female	16	26	72	233	389	227	128	109	88	64	24	7	5	6	1,394
<b>Weapons Charges</b>																
	Male	16	47	126	744	1,061	641	320	246	186	165	131	69	36	45	3,833
	Female	3	2	15	49	69	44	31	36	31	26	12	10	2	3	333
<b>Prostitution or Commercialized Vice</b>																
	Male	0	0	0	9	26	44	36	30	41	44	31	16	15	9	301
	Female	0	0	0	15	68	48	48	59	70	23	6	4	0	0	341
<b>Sex Offenses (Except Forcible Rape and Prostitution)</b>																
	Male	20	64	148	271	429	273	226	204	196	191	134	90	53	58	2,357
	Female	2	6	12	18	32	29	17	15	16	7	3	0	0	0	157
<b>DRUG SALE/MANUFACTURING</b>																
<b>Opium or Cocaine and their Derivatives</b>																
	Male	0	0	5	37	132	135	84	47	41	42	27	5	5	0	560
	Female	0	0	2	6	23	24	20	12	14	9	3	3	4	0	120
<b>Marijuana</b>																
	Male	0	7	16	209	469	195	102	76	63	64	46	18	10	2	1,277
	Female	0	0	5	44	86	35	27	23	18	19	12	3	1	0	273
<b>Synthetic Narcotics</b>																
	Male	0	1	13	44	133	88	83	74	52	52	27	6	4	3	580
	Female	0	0	3	12	40	38	44	25	18	15	7	0	0	0	202
<b>Dangerous Non-Narcotic Drugs</b>																
	Male	0	2	13	84	532	485	331	250	203	151	93	34	12	14	2,204
	Female	0	0	7	38	124	126	99	73	51	50	20	5	1	1	595
<b>DRUG POSSESSION</b>																
<b>Opium or Cocaine and their Derivatives</b>																
	Male	0	0	9	132	489	411	256	139	159	126	81	26	6	1	1,835
	Female	0	0	1	31	128	97	70	44	58	22	23	10	0	0	484

**TABLE 6.2.2**  
**MISSOURI UNIFORM CRIME REPORTING PROGRAM**  
**ALL ARRESTS BY AGE, SEX, AND CRIME**  
**2008**

REPORTABLE OFFENSE	Sex	Under 10	10-12	13-14	15-18	19-24	25-29	30-34	35-39	40-44	45-49	50-54	55-59	60-64	65 and Over	TOTAL
<b>Marijuana</b>	Male	4	23	182	3,477	5,899	2,525	1,223	958	693	602	271	113	31	12	16,013
	Female	1	8	48	652	1,286	569	330	293	228	178	74	22	10	2	3,701
<b>Synthetic Narcotics</b>	Male	1	3	13	135	276	240	178	115	118	76	54	17	14	1	1,241
	Female	0	0	15	52	133	103	89	91	56	41	20	5	1	0	606
<b>Other Dangerous Non-Narcotic Drugs</b>	Male	2	5	48	555	1,480	1,040	715	525	470	494	267	78	31	12	5,722
	Female	0	2	15	97	315	304	227	221	215	187	48	22	4	4	1,661
<b>Gambling</b>	Male	0	0	3	14	37	12	7	8	6	3	4	3	2	3	102
	Female	0	0	0	2	8	4	2	1	1	0	0	5	0	0	23
<b>Offenses Against the Family and Children</b>	Male	3	4	12	83	503	629	598	633	476	329	165	55	25	17	3,532
	Female	2	3	5	68	266	241	200	181	110	92	43	9	6	3	1,229
<b>Driving Under the Influence</b>	Male	0	0	1	896	6,538	4,863	3,210	2,815	2,673	2,574	1,682	902	501	320	26,975
	Female	0	0	0	274	1,986	1,325	910	864	928	790	432	172	67	46	7,794
<b>Operating a Vessel Under the Influence</b>	Male	0	0	0	3	48	56	39	30	36	28	17	10	1	2	270
	Female	0	0	0	2	5	5	1	2	3	5	0	0	0	0	23
<b>Liquor Law Violations</b>	Male	1	7	87	3,586	4,490	527	304	284	370	466	251	136	51	42	10,602
	Female	0	2	74	1,606	1,634	177	134	154	144	105	39	23	13	6	4,111
<b>Drunkenness</b>	Male	0	0	3	35	76	58	50	47	71	83	81	36	16	7	563
	Female	0	0	1	10	7	1	4	8	5	4	3	1	1	0	45
<b>Disorderly Conduct</b>	Male	25	149	395	1,801	2,774	1,643	1,059	844	787	858	535	217	93	67	11,247
	Female	8	61	220	734	1,024	608	463	433	391	299	133	74	29	24	4,501
<b>Vagrancy</b>	Male	0	1	6	37	20	20	15	19	20	34	21	14	2	2	211
	Female	0	0	1	5	7	5	0	6	7	6	0	4	0	0	41
<b>All Other Offenses</b>	Male	91	294	871	7,068	21,160	13,660	8,886	7,448	6,579	6,072	3,578	1,829	874	987	79,397
	Female	26	93	382	2,069	6,761	4,740	3,251	2,790	2,339	1,889	1,010	496	244	388	26,478
<b>Curfew and Loitering Law Under 18</b>	Male	2	31	287	900	0	0	0	1	0	0	0	0	0	0	1,221
	Female	3	33	178	443	0	0	0	0	0	0	0	0	0	0	657
<b>Runaways Under 18</b>	Male	20	99	454	1,048	0	0	1	0	0	0	0	0	0	0	1,622
	Female	9	91	534	1,243	0	0	0	0	0	0	0	0	0	0	1,877
<b>TOTAL</b>		<b>548</b>	<b>2,079</b>	<b>6,692</b>	<b>37,337</b>	<b>72,975</b>	<b>44,508</b>	<b>29,408</b>	<b>24,916</b>	<b>22,014</b>	<b>19,626</b>	<b>11,266</b>	<b>5,279</b>	<b>2,468</b>	<b>2,388</b>	<b>281,504</b>

Note: Data reflect arrest activity as of May 6, 2009

**TABLE 6.2.3**  
**MISSOURI UNIFORM CRIME REPORTING PROGRAM**  
**BY CRIME TYPE AND RACE**  
**2008**

REPORTABLE OFFENSE	ASIAN OR PACIFIC ISLANDER	BLACK	AMERICAN INDIAN OR ALASKAN NATIVE	WHITE	TOTAL <sup>1</sup>
Simple (non-Aggravated) Assaults	133	14626	53	22440	37,252
Forgery and Counterfeiting	8	999	2	1549	2,558
Fraud	25	1095	5	2607	3,732
Embezzlement	1	94	0	146	241
Stolen Property (Buy, Sell, and/or Receive)	4	1685	4	1465	3,158
Vandalism	31	3020	11	4482	7,544
Weapons Charges	11	2350	7	1788	4,156
Prostitution or Commercialized Vice	7	226	4	405	642
Sex Offenses (Except Forcible Rape and Prostitution)	14	687	3	1806	2,510
<b>DRUG SALE/MANUFACTURING</b>					
Opium or Cocaine and their Derivatives	2	437	0	241	680
Marijuana	5	451	0	1092	1,548
Synthetic Narcotics	2	45	1	733	781
Other Dangerous Non-Narcotic Drug	11	1465	2	1320	2,798
<b>DRUG POSSESSION</b>					
Opium or Cocaine and their Derivatives	4	1222	2	1086	2,314
Marijuana	61	5120	21	14474	19,676
Synthetic Narcotics	3	160	4	1678	1,845
Other Dangerous Non-Narcotic Drugs	9	3490	5	3875	7,379
Gambling	11	74	1	33	119
Offenses Against the Family and Children	17	1463	16	3261	4,757
Driving Under the Influence	165	3065	60	31450	34,740
Operating a Vessel Under the influence	0	1	0	292	293
Liquor Law Violations	54	1861	16	12762	14,693
Drunkenness	0	47	0	560	607
Disorderly Conduct	59	7110	25	8515	15,709
Vagrancy	1	155	1	95	252
All Other Offenses	478	39047	230	65941	105,696
Curfew and Loitering Law Under 18	22	466	2	1382	1,872
Runaways Under 18	10	1193	3	2282	3,488
<b>TOTAL</b>	<b>1,148</b>	<b>91,654</b>	<b>478</b>	<b>187,760</b>	<b>281,040</b>

<sup>1</sup>Total does not include unknown races  
Note: Data reflect arrest activity as of May 6, 2009

## **7.0 MISSOURI LAW ENFORCEMENT OFFICERS KILLED**

A series of tables and figures are presented related to the number of sworn law enforcement officers killed in the line of duty in the State of Missouri. The purpose of these displays is to provide an appreciation of the extent and nature of this serious problem and to increase the awareness of the sacrifice made by the law enforcement community in protecting the lives, rights, and property of Missouri citizens.

## 7.0 MISSOURI LAW ENFORCEMENT OFFICERS KILLED

The information in this section is based on monthly reports submitted by law enforcement agencies to Missouri's Uniform Crime Reporting Program. Additional information on officers killed also was obtained from field investigations conducted by the FBI and reported in the Law Enforcement Officers Killed and Assaulted publications.

Officers killed in the line of duty include those officers killed by felonious acts, as well as by accident or negligence. Excluded from this section are fatalities resulting from activities not within the official realm of law enforcement duties or deaths attributed to natural causes. It should be noted that this section contains statistics relative to felonious and accidental, line-of-duty deaths of duly sworn Federal, State, and local law enforcement officers having full arrest powers.

### 2008 Summary

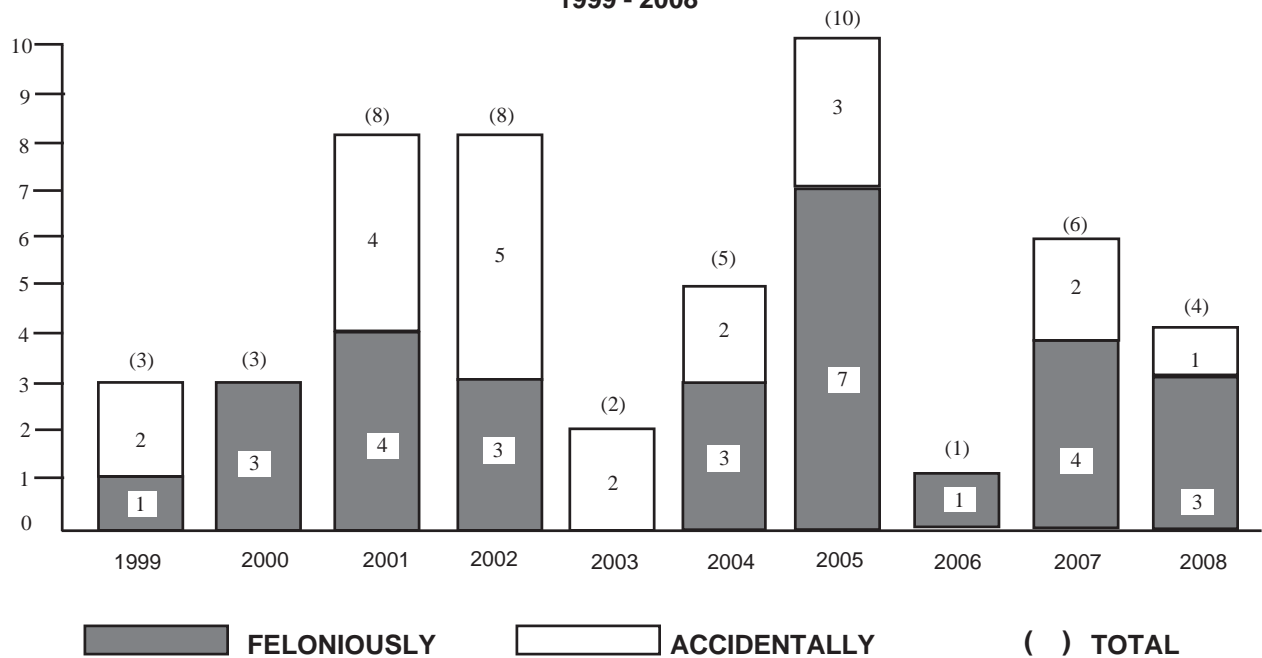
- ◆ *In 2008, three officers were killed feloniously in the line of duty in the State of Missouri.*
  
- ◆ *Since 1999, 65 officers have been killed in the line of duty. Of these, 52.3 percent were killed by felonious acts and the other 47.7 percent were killed in accidents or by negligence.*



**TABLE 7.0.1  
LAW ENFORCEMENT OFFICERS KILLED IN THE LINE OF DUTY  
STATE OF MISSOURI  
1999 - 2008**

YEAR	NUMBER KILLED FELONIOUSLY	NUMBER KILLED ACCIDENTALLY	TOTAL NUMBER KILLED
1999	1	2	3
2000	3	0	3
2001	4	4	8
2002	3	5	8
2003	0	2	2
2004	3	2	5
2005	7	3	10
2006	1	0	1
2007	4	2	6
2008	3	1	4
<b>TOTAL</b>	<b>34</b>	<b>31</b>	<b>65</b>

**FIGURE 7.0.1  
LAW ENFORCEMENT OFFICERS KILLED  
IN THE LINE OF DUTY, STATE OF MISSOURI  
1999 - 2008**



## **8.0 MISSOURI LAW ENFORCEMENT OFFICERS ASSAULTED**

A series of tables and figures are presented on sworn law enforcement officers assaulted in the line of duty in the State of Missouri. These displays have been included to provide a better perspective of the risks law enforcement officers face in performing their duties and to assist in formulating policies and procedures which may reduce these risks in the future.

## 8.0 MISSOURI LAW ENFORCEMENT OFFICERS ASSAULTED

Data in this section are based on monthly reports of officer assaults submitted by law enforcement agencies to Missouri's Uniform Crime Reporting Program. Officer assaults are defined as any unlawful attack by a person on a law enforcement officer in the performance of his / her duty. Officer assaults include those assaults which result in serious injury to the officer, all assaults in which the assailant used a weapon which could have caused serious injury or death, and assaults on officers beyond mere verbal abuse or minor resistance to an arrest. Assaults resulting in the death of a law enforcement officer are not included in this section, but can be found in Section 7.0 of this report. Assaults committed on federal law enforcement officers in the State of Missouri are not included in this section.

### **2008 SUMMARY ANALYSIS**

- ◆ *There were 2,196 officer assaults reported during 2008.*
- ◆ *For every 100 officers in the State of Missouri, there were 15.5 percent assaults in 2008.*
- ◆ *Of the 2,196 officer assaults in 2008, 462 or 21.0 percent resulted in injury to an officer.*
- ◆ *One officer was assaulted in the State every 4.0 hours in 2008. In addition, one assault resulting in the injury of an officer occurred every 19.0 hours.*
- ◆ *In 2008, the clearance rate for officer assaults in the State was 88.6 compared to 92.4 in 2007.*
- ◆ *In 2008, 80.5 percent of all assaults on officers involved physical force and 19.4 percent involved a weapon.*
- ◆ *Of all officer assaults in 2008, 55.0 percent occurred from 8:00 p.m. through 3:59 a.m.*
- ◆ *The situation resulting in the greatest number of officer assaults in 2008 was disturbance calls accounting for 34.0 percent of the total.*

**FIGURE 8.0.1  
MISSOURI LAW ENFORCEMENT ASSAULT CLOCK<sup>1</sup>  
2008**



**ONE ASSAULT ON A LAW ENFORCEMENT OFFICER OCCURRED EVERY 4.0 HOURS.**



**ONE ASSAULT RESULTING IN INJURY TO A LAW ENFORCEMENT OFFICER OCCURRED EVERY 19.0 HOURS.**

<sup>1</sup> The Law Enforcement Assault Clock should be viewed with care. It is designed to convey annual reported officer assault activity by showing its relative frequency of occurrence. This method of display should not be taken to imply a regularity in the commission of officer assaults; rather it represents the annual ratio of officer assaults to fixed time intervals.

## MISSOURI LAW ENFORCEMENT OFFICERS ASSAULTED SUMMARY

2007 AND 2008

YEAR	ASSAULTS	ASSAULTS/ <sup>1</sup> 100 OFFICERS	ASSAULT CLEARANCE RATE
2007	2,402	17.0	92.4
2008	2,196	15.5	88.6
Percent of Change	-8.6	-8.8	-4.1

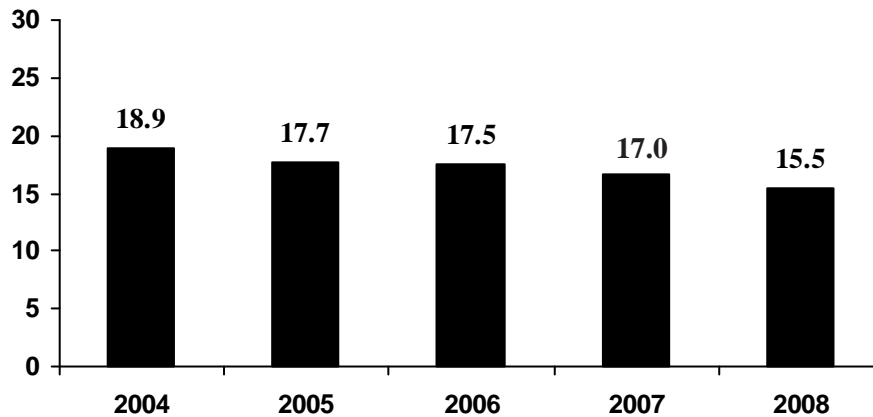
**TABLE 8.0.1  
LAW ENFORCEMENT OFFICER ASSAULTS AND ASSAULT RATES  
STATE OF MISSOURI  
2004 - 2008**

YEAR	NUMBER OF REPORTING AGENCIES	ASSAULTS PER 100 OFFICERS	ASSAULT CLEARANCE RATE	A S S A U L T S		
				WITH INJURY	WITHOUT INJURY	TOTAL
2004	254	18.9	89.5	541	2,078	2,619
				20.7%	79.3%	100.0%
2005	286	17.7	89.6	480	1,935	2,415
				19.9%	80.1%	100.0%
2006	609	17.6	89.2	516	1,969	2,485
				20.8%	79.2%	100.0%
2007	629	17.0	92.4	534	1,868	2,402
				22.2%	77.8%	100.0%
2008	636	15.5	88.6	462	1,734	2,196
				21.0%	79.0%	100.0%

**TABLE 8.0.2**  
**LAW ENFORCEMENT OFFICER ASSAULTS BY TYPE OF WEAPON**  
**STATE OF MISSOURI**  
**2004 - 2008**

TYPE OF WEAPON	2004	2005	2006	2007	2008	TOTAL	PERCENT OF TOTAL
Firearms	138	111	129	153	103	634	5.2
Knife / Cutting Instruments	39	34	51	35	24	183	1.5
Other Weapons	344	300	327	305	257	1,533	12.7
Physical Force	2,098	1,970	1,978	1,909	1,812	9,767	80.6
<b>TOTAL</b>	<b>2,619</b>	<b>2,415</b>	<b>2,485</b>	<b>2,402</b>	<b>2,196</b>	<b>12,117</b>	<b>100.0</b>

**FIGURE 8.0.2**  
**LAW ENFORCEMENT OFFICER ASSAULT RATES, STATE OF MISSOURI<sup>1</sup>**  
**2004 - 2008**



<sup>1</sup> Prior to 2001, assaults per 100 officers was based on estimates from data of agencies reporting a full 12 months of officer assault activity. Since 2001, this rate is based on officer assault activity reported to the Missouri UCR Program.

**TABLE 8.0.3**  
**LAW ENFORCEMENT OFFICER ASSAULTS BY POPULATION GROUP**  
**STATE OF MISSOURI**  
**2008**

POPULATION GROUP	NUMBER ASSAULTED <sup>1</sup>	PERCENT OF TOTAL	CLEARANCE RATE
<u>Police Agencies</u>			
250,000 +	612	27.9	90.2
100,000 - 249,999	189	8.6	95.8
50,000 - 99,999	172	7.8	82.6
25,000 - 49,999	131	6.0	84.7
10,000 - 24,999	310	14.1	85.2
2,500 - 9,999	220	10.0	83.2
Under 2,500	77	3.5	71.4
Sheriff's Dept./County Police Suburban	353	16.1	98.3
Sheriff's Dept. -- Rural	108	4.9	82.4
<b>TOTAL</b>	<b>2,196</b>	<b>100.0</b>	<b>88.6</b>

<sup>1</sup> State agencies are included in police agencies as assaults on law officers are rolled up to local and county agencies.

**TABLE 8.0.4**  
**LAW ENFORCEMENT OFFICER ASSAULTS, OCCURRENCE OF INJURY BY TYPE OF WEAPON**  
**STATE OF MISSOURI**  
**2008**

TYPE OF WEAPON	WITH INJURY		WITHOUT INJURY		TOTAL	PERCENT OF TOTAL
	NUMBER	PERCENT OF TOTAL	NUMBER	PERCENT OF TOTAL		
Firearm	7	1.5	96	5.5	103	4.7
Knife/Cutting Instrument	5	1.1	19	1.1	24	1.1
Other Weapons	59	12.8	198	11.4	257	11.7
Physical Force	391	84.6	1,421	81.9	1,812	1.1
<b>TOTAL</b>	<b>462</b>	<b>100.0</b>	<b>1,734</b>	<b>100.0</b>	<b>2,196</b>	<b>100.0</b>

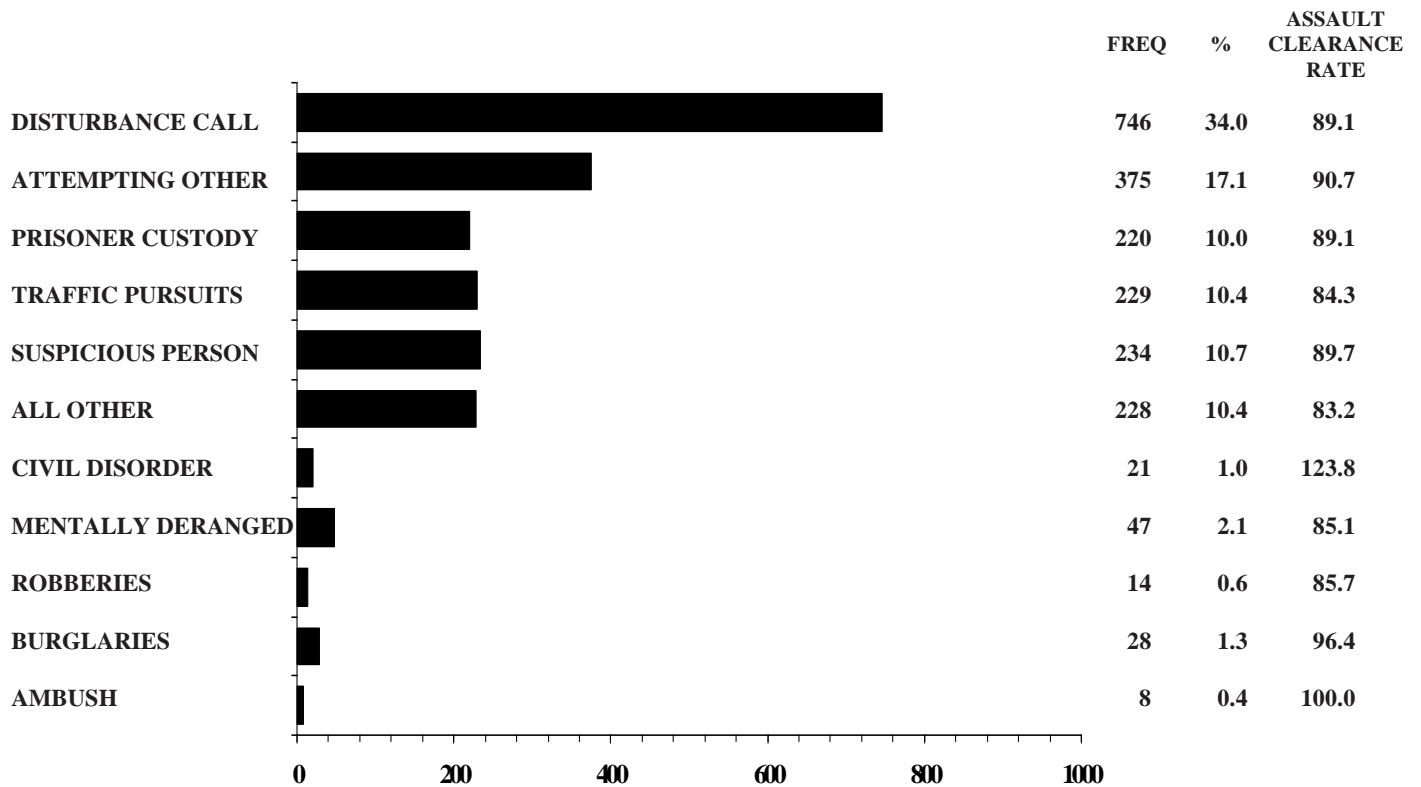


**TABLE 8.0.5**  
**LAW ENFORCEMENT OFFICER ASSAULTS, TYPE OF ASSIGNMENT<sup>1</sup>**  
**BY TYPE OF CIRCUMSTANCE, STATE OF MISSOURI**  
**2008**

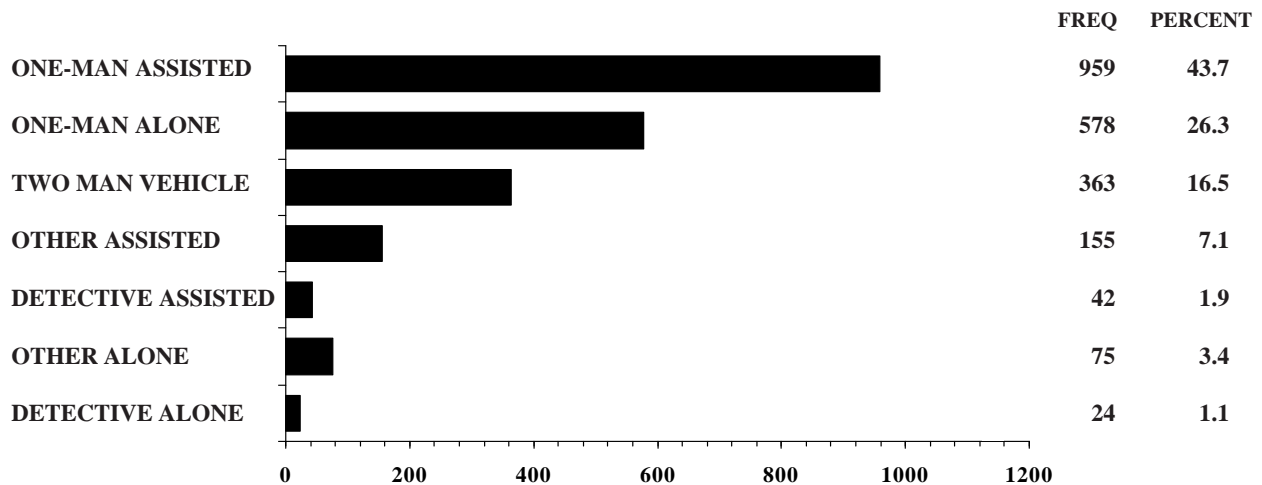
TYPE OF CIRCUMSTANCE	TWO-MAN VEHICLE	ONE-MAN VEHICLE		SPECIAL ASSIGNMENT		OTHER ASSIGNMENT		TOTAL
		ALONE	ASSISTED	ALONE	ASSISTED	ALONE	ASSISTED	
Disturbance Call	113	180	403	9	11	5	25	746
<i>Percent</i>	<i>15.1</i>	<i>24.1</i>	<i>54.0</i>	<i>1.2</i>	<i>1.5</i>	<i>0.7</i>	<i>3.4</i>	<i>100.0</i>
Burglary	5	2	13	0	3	0	5	28
<i>Percent</i>	<i>17.9</i>	<i>7.1</i>	<i>46.4</i>	<i>0.0</i>	<i>10.7</i>	<i>0.0</i>	<i>17.9</i>	<i>100.0</i>
Robbery	2	6	3	0	0	3	0	14
<i>Percent</i>	<i>14.3</i>	<i>42.9</i>	<i>21.4</i>	<i>0.0</i>	<i>0.0</i>	<i>21.4</i>	<i>0.0</i>	<i>100.0</i>
Attempting Other	68	97	150	5	10	15	30	375
<i>Percent</i>	<i>18.1</i>	<i>25.9</i>	<i>40.0</i>	<i>1.3</i>	<i>2.7</i>	<i>4.0</i>	<i>8.0</i>	<i>100.0</i>
Civil Disorder	1	8	10	0	0	1	1	21
<i>Percent</i>	<i>4.8</i>	<i>38.1</i>	<i>47.6</i>	<i>0.0</i>	<i>0.0</i>	<i>4.8</i>	<i>4.8</i>	<i>100.0</i>
Prisoner Custody	15	57	81	2	3	19	43	220
<i>Percent</i>	<i>6.8</i>	<i>25.9</i>	<i>36.8</i>	<i>0.9</i>	<i>1.4</i>	<i>8.6</i>	<i>19.5</i>	<i>100.0</i>
Suspicious Persons	79	63	73	1	7	4	7	234
<i>Percent</i>	<i>33.8</i>	<i>26.9</i>	<i>31.2</i>	<i>0.4</i>	<i>3.0</i>	<i>1.7</i>	<i>3.0</i>	<i>100.0</i>
Ambush	2	2	2	0	0	2	0	8
<i>Percent</i>	<i>25.0</i>	<i>25.0</i>	<i>25.0</i>	<i>0.0</i>	<i>0.0</i>	<i>25.0</i>	<i>0.0</i>	<i>100.0</i>
Mentally Deranged	0	14	29	0	0	0	4	47
<i>Percent</i>	<i>0.0</i>	<i>29.8</i>	<i>61.7</i>	<i>0.0</i>	<i>0.0</i>	<i>0.0</i>	<i>8.5</i>	<i>100.0</i>
Traffic Pursuits	40	77	100	2	1	2	7	229
<i>Percent</i>	<i>17.5</i>	<i>33.6</i>	<i>43.7</i>	<i>0.9</i>	<i>0.4</i>	<i>0.9</i>	<i>3.1</i>	<i>100.0</i>
All Other	38	72	95	5	7	24	33	274
<i>Percent</i>	<i>13.9</i>	<i>26.3</i>	<i>34.7</i>	<i>1.8</i>	<i>2.6</i>	<i>8.8</i>	<i>12.0</i>	<i>100.0</i>
<b>TOTAL</b>	<b>363</b>	<b>578</b>	<b>959</b>	<b>24</b>	<b>42</b>	<b>75</b>	<b>155</b>	<b>2,196</b>
<i>Percent</i>	<i>16.5</i>	<i>26.3</i>	<i>43.7</i>	<i>1.1</i>	<i>1.9</i>	<i>3.4</i>	<i>7.1</i>	<i>100.0</i>

<sup>1</sup> Assignment categories are further defined in the Glossary.

**FIGURE 8.0.3  
LAW ENFORCEMENT OFFICER ASSAULTS BY TYPE OF ACTIVITY  
STATE OF MISSOURI  
2008**

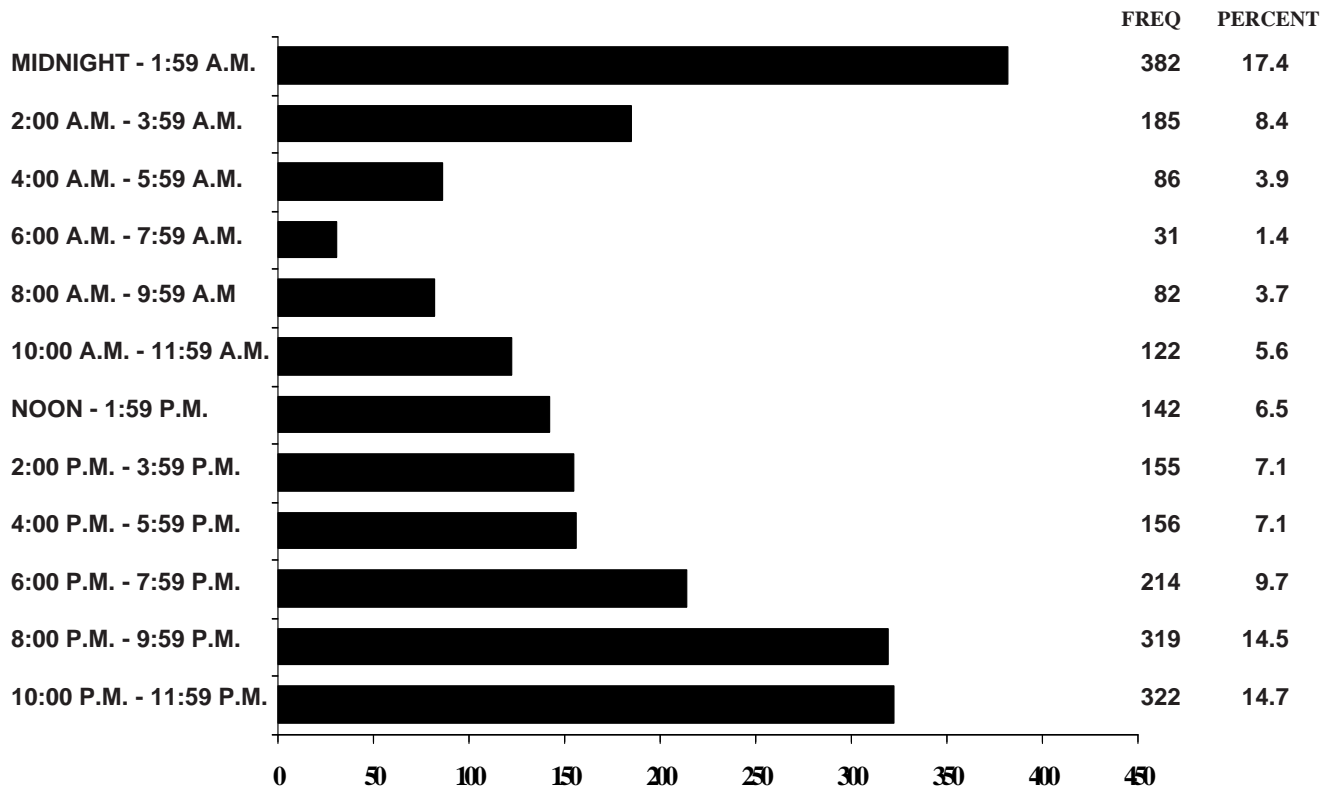


**FIGURE 8.0.4  
LAW ENFORCEMENT OFFICER ASSAULTS BY TYPE OF ASSIGNMENT<sup>1</sup>  
STATE OF MISSOURI  
2008**



<sup>1</sup> Assignment categories are further defined in the Glossary.

**FIGURE 8.0.5  
LAW ENFORCEMENT OFFICER ASSAULTS, TWENTY-FOUR HOUR ANALYSIS  
STATE OF MISSOURI  
2008**



## **9.0 MISSOURI LAW ENFORCEMENT EMPLOYMENT**

A series of tables presents data on law enforcement personnel resources in the State of Missouri. The purpose of these displays is to provide an assessment of the amount and general composition of law enforcement resources available in the State.

## 9.0 MISSOURI LAW ENFORCEMENT EMPLOYMENT

Data in this section are drawn from annual reports on employment submitted by law enforcement agencies to Missouri's UCR Program. Employment figures include full-time sworn officers with full arrest powers, and civilian employees an agency has on its payroll as of October 31 of each year. They do not include part-time or auxiliary officers. This section does not include employment data for federal law enforcement agencies whose jurisdictional responsibilities encompass the State of Missouri.

### 2008 Summary

- ◆ *Of the 20,306 full-time employees of Missouri law enforcement agencies, 71.0 percent were sworn officers and 29.0 percent were civilians.*
- ◆ *62.5% of the full-time officers work for municipal police departments, 25.3% work for county sheriff departments, 11.0% work for state agencies, and 1.2% work for colleges / universities police departments.*

**TABLE 9.0.1**  
**LAW ENFORCEMENT SWORN EMPLOYEES BY POPULATION GROUP**  
**STATE OF MISSOURI**  
**2004 - 2008**

<b>POPULATION GROUP</b>	<b>2004</b>	<b>2005</b>	<b>2006</b>	<b>2007</b>	<b>2008</b>
<u>State Agencies</u>					
Highway Patrol	1,070	921	1,041	932	1,054
State Gaming	-	-	-	110	107
Water Patrol	83	93	91	102	96
Fire Marshal	22	19	20	20	23
Liquor Control	39	36	41	41	40
Conservation	198	204	210	198	185
Park Rangers	46	45	44	50	47
Capitol Police	28	29	31	31	31
<u>Police Agencies</u>					
250,000+	2,795	2,592	2,764	2,759	2,730
100,000 - 249,999	562	528	515	515	523
50,000 - 99,999	744	629	835	870	867
25,000 - 49,999	904	903	779	796	776
10,000 - 24,999	1,354	1,368	1,510	1,552	1,565
2,500 - 9,999	1,738	1,831	1,725	1,697	1,640
Less Than 2,500	816	902	919	851	911
Rural Sheriff	1,238	1,234	1,382	1,478	1,513
Urban Sheriff / County PD	2,052	2,107	1,948	1,929	2,134
Colleges / Universities	183	184	195	199	177
<b>TOTAL</b>	<b>13,872</b>	<b>13,625</b>	<b>14,051</b>	<b>14,130</b>	<b>14,419</b>

**TABLE 9.0.2**  
**LAW ENFORCEMENT CIVILIAN EMPLOYEES BY POPULATION GROUP**  
**STATE OF MISSOURI**  
**2004 - 2008**

POPULATION GROUP	2004	2005	2006	2007	2008
<u>State Agencies</u>					
Highway Patrol	1,118	1,064	1,111	1,101	1,119
State Gaming	-	-	-	2	2
Water Patrol	24	27	24	16	26
Fire Marshal	2	2	2	2	2
Liquor Control	4	4	4	4	5
Conservation	4	4	13	14	10
Park Ranger	3	1	1	1	1
Capitol Police	8	7	7	7	7
<u>Police Agencies</u>					
250,000+	1,185	1,315	1,217	1,310	1,246
100,000 - 249,999	164	160	182	165	155
50,000 - 99,999	239	193	269	279	264
25,000 - 49,999	239	228	177	182	194
10,000 - 24,999	346	342	394	408	392
2,500 - 9,999	431	434	409	418	376
Less Than 2,500	92	126	120	94	132
Rural Sheriff	902	775	912	935	966
Urban Sheriff / County PD	916	951	916	840	902
Colleges / Universities	80	83	78	82	88
<b>TOTAL</b>	<b>5,757</b>	<b>5,716</b>	<b>5,836</b>	<b>5,860</b>	<b>5,887</b>

**TABLE 9.0.3  
LAW ENFORCEMENT SWORN AND CIVILIAN EMPLOYEES BY POPULATION GROUP  
STATE OF MISSOURI  
2004 - 2008**

POPULATION GROUP	2004	2005	2006	2007	2008
State Agencies					
Highway Patrol	2,188	1,985	2,152	2,033	2,173
State Gaming	-	-	-	112	109
Water Patrol	107	120	115	118	122
Fire Marshal	24	21	22	22	25
Liquor Control	43	40	45	45	45
Conservation	202	208	223	212	195
Park Rangers	49	46	45	51	48
Capitol Police	36	36	38	38	38
<u>Police Agencies</u>					
250,000+	3,980	3,907	3,981	4,069	3,976
100,000 - 249,999	726	688	697	680	678
50,000 - 99,999	983	822	1,104	1,149	1,131
25,000 - 49,999	1,137	1,131	956	978	970
10,000 - 24,999	1,700	1,710	1,904	1,960	1,957
2,500 - 9,999	2,169	2,265	2,134	2,115	2,016
Less Than 2,500	908	1,028	1,039	945	1,043
Rural Sheriff	2,140	2,009	2,294	2,413	2,479
Urban Sheriff / County PD	2,968	3,058	2,864	2,769	3,036
Colleges / Universities	263	267	273	281	265
<b>TOTAL</b>	<b>19,623</b>	<b>19,341</b>	<b>19,887</b>	<b>19,990</b>	<b>20,306</b>



**TABLE 9.0.4  
LAW ENFORCEMENT SWORN AND CIVILIAN EMPLOYEES BY SEX AND POPULATION GROUP  
STATE OF MISSOURI  
2008**

POPULATION GROUP	POLICE OFFICERS (SWORN)		PERCENT OF TOTAL	CIVILIAN EMPLOYEES		PERCENT OF TOTAL	TOTAL EMPLOYEES	PERCENT OF TOTAL	OFFICERS/ 1,000 POP. <sup>1</sup>
	MALE	FEMALE		MALE	FEMALE				
<u>Police Agencies</u>									
Highway Patrol	1,013	41	7.3	490	629	19.0	2,173	10.7	-
Capitol Police	29	2	0.2	1	6	0.1	38	0.2	-
Conservation	173	12	1.3	0	10	0.2	195	1.0	-
Fire Marshal	23	0	0.2	0	2	0.0	25	0.1	-
Liquor Control	35	5	0.3	0	5	0.1	45	0.2	-
Park Rangers	46	1	0.3	0	1	0.0	48	0.2	-
State Gaming	99	8	0.7	0	2	0.0	109	0.5	-
Water Patrol	94	2	0.7	6	20	0.4	122	0.6	-
250,000+	2,321	409	18.9	503	743	21.2	3,976	19.6	5.1
100,000 - 249,999	490	33	3.6	26	129	2.6	678	3.3	2.6
50,000 - 99,999	775	92	6.0	70	194	4.5	1,131	5.6	2.4
25,000 - 49,999	709	67	5.4	34	160	3.3	970	4.8	2.1
10,000 - 24,999	1,448	117	10.9	93	299	6.7	1,957	9.6	3.2
2,500 - 9,999	1,507	133	11.4	82	294	6.4	2,016	9.9	3.1
Less Than 2,500	842	69	6.3	54	78	2.2	1,043	5.1	3.6
Rural Sheriff	1,369	144	10.5	444	522	16.4	2,479	12.2	2.4
Urban Sheriff / County PD	1,903	231	14.8	378	524	15.3	3,036	15.0	2.6
Colleges / Universities	151	26	1.2	40	48	1.5	265	1.3	-
<b>TOTAL</b>	<b>13,027</b>	<b>1,392</b>	<b>100.0</b>	<b>2,221</b>	<b>3,666</b>	<b>100.0</b>	<b>20,306</b>	<b>100.0</b>	<b>3.5</b>

<sup>1</sup> A dash indicates no value was computed.

## **10.0 MISSOURI LAW ENFORCEMENT AGENCY EMPLOYMENT / ASSAULT ANALYSIS**

A series of tables summarizes the number of law enforcement employees, as well as assaults on sworn personnel associated with law enforcement jurisdictions reporting to Missouri's Uniform Crime Reporting Program. Data displays provide an overview of law enforcement personnel resources and the problem of officer assaults within Missouri communities.

## 10.0 MISSOURI LAW ENFORCEMENT AGENCY EMPLOYMENT / ASSAULT ANALYSIS

Officer assaults are defined as the unlawful attack by a person on a law enforcement officer in the performance of his / her duty. Officer assaults include those which result in serious injury to the sworn officer, all assaults in which the assailant used a weapon which could have caused serious injury or death, and assaults on officers beyond mere verbal abuse or minor resistance to an arrest. Assaults resulting in the death of a law enforcement officer are not included, but can be found in Section 7.0 of this report.

Employment information reflects a count of full-time sworn officers with full arrest powers and civilian employees the agency has on its payroll as of October 31 of each reporting year. It does not include part-time employees or auxiliary officers.

Population figures in this section are estimates based on the last census taken by the U.S. Census Bureau and represent the population associated with the reporting agency's jurisdiction. For rural counties, the figures represent the jurisdiction normally covered by sheriff's departments and/or county police departments. These population figures are computed by subtracting the population of all incorporated municipalities within a county having their own law enforcement agencies from the total population of the county.

### 2008 Summary

- ◆ *Law enforcement agencies reported 20,306 persons employed on a full-time basis in 2008.*
- ◆ *In 2008, there were 14,419 full-time officers in Missouri.*
- ◆ *There were 3.5 sworn officers per 1,000 population in the State in 2008.*

**TABLE 10.0  
LAW ENFORCEMENT EMPLOYMENT AND ASSAULTS  
BY REPORTING AGENCY  
2008**

Agency	Population	Number Index Crimes	Full-Time Officers			Full-Time Civilians			Total FTE	FT Officers / 1,000 Pop	# Index Crimes Per FT Officer	Officer Assaults
			Male	Female	Total	Male	Female	Total				
<b>ADAIR COUNTY</b>	<b>24,553</b>	<b>588</b>	<b>41</b>	<b>4</b>	<b>45</b>	<b>18</b>	<b>7</b>	<b>25</b>	<b>70</b>	<b>1.8</b>	<b>13.1</b>	<b>4</b>
ADAIR CO - RURAL	6,621	22	9	2	11	16	4	20	31	1.7	2.0	.
BRASHER	271											.
KIRKSVILLE	17,139	468	25	1	26	1	2	3	29	1.5	18.0	4
NOVINGER	522											.
TRUMAN STATE UNIVERSITY	0	98	7	1	8	1	1	2	10		12.3	.
<b>ANDREW COUNTY</b>	<b>15,759</b>	<b>226</b>	<b>16</b>	<b>1</b>	<b>17</b>	<b>0</b>	<b>4</b>	<b>4</b>	<b>21</b>	<b>1.1</b>	<b>13.3</b>	<b>0</b>
ANDREW CO - RURAL	8,786	116	10	0	10	0	4	4	14	1.1	11.6	.
COUNTRY CLUB VILLAGE	1,932	11	1	0	1	0	0	0	1	0.5	11.0	.
SAVANNAH	5,041	99	5	1	6	0	0	0	6	1.2	16.5	.
<b>ATCHISON COUNTY</b>	<b>5,222</b>	<b>48</b>	<b>9</b>	<b>1</b>	<b>10</b>	<b>0</b>	<b>5</b>	<b>5</b>	<b>15</b>	<b>1.9</b>	<b>4.8</b>	<b>0</b>
ATCHISON CO - RURAL	2,082	27	3	1	4	0	5	5	9	1.9	6.8	.
ROCK PORT	1,313	6	3	0	3	0	0	0	3	2.3	2.0	.
TARKIO	1,827	15	3	0	3	0	0	0	3	1.6	5.0	.
<b>AUDRAIN COUNTY</b>	<b>23,562</b>	<b>498</b>	<b>65</b>	<b>5</b>	<b>70</b>	<b>6</b>	<b>8</b>	<b>14</b>	<b>84</b>	<b>3.0</b>	<b>7.1</b>	<b>6</b>
AUDRAIN CO - RURAL	8,919	174	26	4	30	4	5	9	39	3.4	5.8	2
FARBER	394	0	1	0	1	1	0	1	2	2.5	0.0	.
LADDONIA	594											.
MARTINSBURG	325	0	0	0	0	0	0	0	0	0.0		.
MEXICO	10,978	258	34	1	35	1	1	2	37	3.2	7.4	.
VANDALIA	2,352	66	4	0	4	0	2	2	6	1.7	16.5	4
<b>BARRY COUNTY</b>	<b>38,966</b>	<b>994</b>	<b>55</b>	<b>3</b>	<b>58</b>	<b>7</b>	<b>18</b>	<b>25</b>	<b>83</b>	<b>1.5</b>	<b>17.1</b>	<b>2</b>
BARRY CO - RURAL	22,431	452	18	3	21	6	8	14	35	0.9	21.5	.
BUTTERFIELD	419	0	1	0	1	1	0	1	2	2.4	0.0	.
CASSVILLE	3,245	160	9	0	9	0	0	0	9	2.8	17.8	2
EXETER	748	2	1	0	1	0	0	0	1	1.3	2.0	.
MONETT	8,835	347	20	0	20	0	9	9	29	2.3	17.4	.
PURDY	1,157	29	2	0	2	0	0	0	2	1.7	14.5	.
SELIGMAN	919	0	1	0	1	0	1	1	2	1.1	0.0	.
WASHBURN	472	4	2	0	2	0	0	0	2	4.2	2.0	.
WHEATON	740	0	1	0	1	0	0	0	1	1.4	0.0	.
<b>BARTON COUNTY</b>	<b>11,068</b>	<b>261</b>	<b>17</b>	<b>2</b>	<b>19</b>	<b>7</b>	<b>5</b>	<b>12</b>	<b>31</b>	<b>1.7</b>	<b>13.7</b>	<b>1</b>
BARTON CO - RURAL	5,753	105	6	1	7	7	3	10	17	1.2	15.0	.
LAMAR	4,529	148	10	1	11	0	2	2	13	2.4	13.5	1
LIBERAL	786	8	1	0	1	0	0	0	1	1.3	8.0	.
<b>BATES COUNTY</b>	<b>15,858</b>	<b>440</b>	<b>27</b>	<b>0</b>	<b>27</b>	<b>11</b>	<b>14</b>	<b>25</b>	<b>52</b>	<b>1.7</b>	<b>16.3</b>	<b>1</b>
BATES CO - RURAL	8,214	191	12	0	12	8	12	20	32	1.5	15.9	.
ADRIAN	1,882	32	3	0	3	0	0	0	3	1.6	10.7	.
BUTLER	4,269	169	10	0	10	3	2	5	15	2.3	16.9	.
RICH HILL	1,493	48	2	0	2	0	0	0	2	1.3	24.0	1
<b>BENTON COUNTY</b>	<b>18,358</b>	<b>391</b>	<b>30</b>	<b>0</b>	<b>30</b>	<b>5</b>	<b>2</b>	<b>7</b>	<b>37</b>	<b>1.6</b>	<b>13.0</b>	<b>1</b>
BENTON CO - RURAL	13,905	261	17	0	17	5	2	7	24	1.2	15.4	.
COLE CAMP	1,143	14	3	0	3	0	0	0	3	2.6	4.7	1
LINCOLN	1,081	17	3	0	3	0	0	0	3	2.8	5.7	.
WARSAW	2,229	99	7	0	7	0	0	0	7	3.1	14.1	.
<b>BOLLINGER COUNTY</b>	<b>11,698</b>	<b>137</b>	<b>11</b>	<b>1</b>	<b>12</b>	<b>2</b>	<b>4</b>	<b>6</b>	<b>18</b>	<b>1.0</b>	<b>11.4</b>	<b>0</b>
BOLLINGER CO - RURAL	10,208	94	7	1	8	2	4	6	14	0.8	11.8	.
MARBLE HILL	1,490	43	4	0	4	0	0	0	4	2.7	10.8	.

**TABLE 10.0  
LAW ENFORCEMENT EMPLOYMENT AND ASSAULTS  
BY REPORTING AGENCY  
2008**

Agency	Population	Number Index Crimes	Full-Time Officers			Full-Time Civilians			Total FTE	FT Officers / 1,000 Pop	# Index Crimes Per FT Officer	Officer Assaults
			Male	Female	Total	Male	Female	Total				
<b>BOONE COUNTY</b>	<b>151,915</b>	<b>5,834</b>	<b>219</b>	<b>39</b>	<b>258</b>	<b>23</b>	<b>50</b>	<b>73</b>	<b>331</b>	<b>1.7</b>	<b>22.6</b>	<b>73</b>
BOONE CO - RURAL	44,998	921	50	8	58	3	13	16	74	1.3	15.9	10
ASHLAND	2,205	54	5	0	5	5	0	5	10	2.3	10.8	.
CENTRALIA	3,676	89	6	1	7	0	5	5	12	1.9	12.7	8
COLUMBIA	99,174	4,357	127	26	153	8	24	32	185	1.5	28.5	50
HALLSVILLE	960	36	2	1	3	0	0	0	3	3.1	12.0	.
STURGEON (MIBRS)	902	9	1	1	2	0	0	0	2		4.5	.
UNIVERSITY OF MO - COLUMBIA	0	368	28	2	30	7	8	15	45		12.3	5
<b>BUCHANAN COUNTY</b>	<b>83,219</b>	<b>4,344</b>	<b>170</b>	<b>24</b>	<b>194</b>	<b>29</b>	<b>59</b>	<b>88</b>	<b>282</b>	<b>2.3</b>	<b>22.4</b>	<b>20</b>
BUCHANAN CO - RURAL	11,269	254	56	14	70	21	20	41	111	6.2	3.6	2
MISSOURI WESTERN STATE COLLEGE	0	70	9	1	10	0	3	3	13		7.0	1
ST. JOSEPH	71,950	4,020	105	9	114	8	36	44	158	1.6	35.3	17
<b>BUTLER COUNTY</b>	<b>40,456</b>	<b>2,007</b>	<b>63</b>	<b>4</b>	<b>67</b>	<b>8</b>	<b>20</b>	<b>28</b>	<b>95</b>	<b>1.7</b>	<b>30.0</b>	<b>22</b>
BUTLER CO - RURAL	22,947	603	22	2	24	7	10	17	41	1.0	25.1	4
POPLAR BLUFF	17,029	1,401	41	2	43	1	10	11	54	2.5	32.6	18
QULIN	480	3	0	0	0	0	0	0	0	0.0	.	.
<b>CALDWELL COUNTY</b>	<b>7,999</b>	<b>135</b>	<b>13</b>	<b>1</b>	<b>14</b>	<b>21</b>	<b>22</b>	<b>43</b>	<b>57</b>	<b>1.8</b>	<b>9.6</b>	<b>0</b>
CALDWELL CO - RURAL	4,649	85	7	0	7	19	22	41	48	1.5	12.1	.
BRAYMER	952	5	2	0	2	2	0	2	4	2.1	2.5	.
HAMILTON	1,794	42	3	1	4	0	0	0	4	2.2	10.5	.
POLO	604	3	1	0	1	0	0	0	1	1.7	3.0	.
<b>CALLAWAY COUNTY</b>	<b>41,158</b>	<b>1,637</b>	<b>54</b>	<b>4</b>	<b>58</b>	<b>1</b>	<b>10</b>	<b>11</b>	<b>69</b>	<b>1.4</b>	<b>28.2</b>	<b>19</b>
CALLAWAY CO - RURAL	24,525	840	21	2	23	0	2	2	25	0.9	36.5	1
AUXVASSE	994	31	0	0	0	0	0	0	0	0.0	.	.
FULTON	11,261	632	26	1	27	0	7	7	34	2.4	23.4	14
HOLTS SUMMIT	3,640	129	7	1	8	1	1	2	10	2.2	16.1	4
NEW BLOOMFIELD	738	5	0	0	0	0	0	0	0	0.0	.	.
<b>CAMDEN COUNTY</b>	<b>40,576</b>	<b>1,185</b>	<b>84</b>	<b>8</b>	<b>92</b>	<b>3</b>	<b>20</b>	<b>23</b>	<b>115</b>	<b>2.3</b>	<b>12.9</b>	<b>9</b>
CAMDEN CO - RURAL	31,497	598	45	5	50	1	5	6	56	1.6	12.0	2
CAMDENTON	3,386	175	12	2	14	0	4	4	18	4.1	12.5	4
CLIMAX SPRINGS	86											
MACKS CREEK	288											
LINN CREEK	299	10	2	0	2	0	0	0	2	6.7	5.0	.
OSAGE BEACH	4,621	402	25	1	26	2	11	13	39	5.6	15.5	3
SUNRISE BEACH	399											
<b>CAPE GIRARDEAU COUNTY</b>	<b>71,762</b>	<b>3,353</b>	<b>150</b>	<b>13</b>	<b>163</b>	<b>19</b>	<b>37</b>	<b>56</b>	<b>219</b>	<b>2.3</b>	<b>20.6</b>	<b>22</b>
CAPE GIRARDEAU CO SO	20,552	402	41	4	45	10	16	26	71	2.2	8.9	.
CAPE GIRARDEAU	37,156	2,447	73	4	77	5	11	16	93	2.1	31.8	17
DELTA	540	0	0	0	0	0	0	0	0	0.0	.	.
JACKSON	13,514	444	20	2	22	1	6	7	29	1.6	20.2	4
SOUTHEAST MO STATE UNIVERSITY	0	60	16	3	19	3	4	7	26		3.2	1
<b>CARROLL COUNTY</b>	<b>8,500</b>	<b>50</b>	<b>6</b>	<b>2</b>	<b>8</b>	<b>2</b>	<b>4</b>	<b>6</b>	<b>14</b>	<b>0.9</b>	<b>6.3</b>	<b>1</b>
CARROLL CO - RURAL	3,842	49	5	2	7	2	4	6	13	1.8	7.0	1
CARROLLTON	3,896											
NORBORNE	762	1	1	0	1	0	0	0	1	1.3	1.0	.
<b>CARTER COUNTY</b>	<b>5,929</b>	<b>42</b>	<b>7</b>	<b>0</b>	<b>7</b>	<b>1</b>	<b>4</b>	<b>5</b>	<b>12</b>	<b>1.2</b>	<b>6.0</b>	<b>0</b>
CARTER CO - RURAL	4,508	35	2	0	2	1	4	5	7	0.4	17.5	.
ELLSINORE	364	0	1	0	1	0	0	0	1	2.7	0.0	.
GRANDIN	237	0	1	0	1	0	0	0	1	4.2	0.0	.

**TABLE 10.0  
LAW ENFORCEMENT EMPLOYMENT AND ASSAULTS  
BY REPORTING AGENCY  
2008**

Agency	Population	Number Index Crimes	Full-Time Officers			Full-Time Civilians			Total FTE	FT Officers / 1,000 Pop	# Index Crimes Per FT Officer	Officer Assaults
			Male	Female	Total	Male	Female	Total				
VAN BUREN	820	7	3	0	3	0	0	0	3	3.7	2.3	.
<b>CASS COUNTY</b>	<b>95,395</b>	<b>2,205</b>	<b>183</b>	<b>20</b>	<b>203</b>	<b>17</b>	<b>48</b>	<b>65</b>	<b>268</b>	<b>2.1</b>	<b>10.9</b>	<b>17</b>
CASS CO - RURAL	25,562	424	60	12	72	5	13	18	90	2.8	5.9	.
ARCHIE	982	26	3	0	3	0	0	0	3	3.1	8.7	.
BELTON	24,436	665	42	1	43	8	11	19	62	1.8	15.5	13
CLEVELAND	676	7	2	0	2	0	0	0	2		3.5	.
CREIGHTON	347	2	0	0	0	0	0	0	0	0.0		.
DREXEL	1,095	41	2	0	2	0	0	0	2	1.8	20.5	.
EAST LYNNE	307											.
FREEMAN	594	0	1	0	1	0	0	0	1	1.7	0.0	.
GARDEN CITY	1,655	31	4	0	4	0	0	0	4	2.4	7.8	.
HARRISONVILLE	9,755	426	21	0	21	0	8	8	29	2.2	20.3	.
LAKE WINNEBAGO	1,114	6	4	1	5	0	0	0	5	4.5	1.2	.
PECULIAR	4,472	79	10	1	11	0	2	2	13	2.5	7.2	.
PLEASANT HILL	7,026	154	11	1	12	2	4	6	18	1.7	12.8	2
RAYMORE	17,238	344	23	4	27	2	10	12	39	1.6	12.7	2
STRASBURG	136	0	0	0	0	0	0	0	0	0.0		.
<b>CEDAR COUNTY</b>	<b>11,454</b>	<b>246</b>	<b>17</b>	<b>1</b>	<b>18</b>	<b>6</b>	<b>4</b>	<b>10</b>	<b>28</b>	<b>1.6</b>	<b>13.7</b>	<b>0</b>
CEDAR CO - RURAL	7,725	87	11	1	12	4	2	6	18	1.6	7.3	.
EL DORADO SPRINGS	3,729	159	6	0	6	2	2	4	10	1.6	26.5	.
<b>CHARITON COUNTY</b>	<b>7,622</b>	<b>29</b>	<b>3</b>	<b>0</b>	<b>3</b>	<b>0</b>	<b>1</b>	<b>1</b>	<b>4</b>	<b>0.4</b>	<b>9.7</b>	<b>0</b>
CHARITON CO - RURAL	4,685											.
BRUNSWICK	864											.
KEYTESVILLE	498	0	0	0	0	0	0	0	0	0.0		.
SALISBURY	1,575	29	3	0	3	0	1	1	4	1.9	9.7	.
<b>CHRISTIAN COUNTY</b>	<b>72,424</b>	<b>1,322</b>	<b>101</b>	<b>9</b>	<b>110</b>	<b>20</b>	<b>24</b>	<b>44</b>	<b>154</b>	<b>1.5</b>	<b>12.0</b>	<b>3</b>
CHRISTIAN CO - RURAL	32,418	402	42	5	47	11	17	28	75	1.4	8.6	3
BILLINGS	1,111	40	4	0	4	0	0	0	4	3.6	10.0	.
CLEVER	1,414	7	3	0	3	0	0	0	3	2.1	2.3	.
HIGHLANDVILLE	908	1	2	0	2	0	0	0	2	2.2	0.5	.
NIXA	18,202	335	22	0	22	7	3	10	32	1.2	15.2	.
OZARK	17,177	510	26	3	29	2	4	6	35	1.7	17.6	.
SPARTA	1,194	27	2	1	3	0	0	0	3	2.5	9.0	.
<b>CLARK COUNTY</b>	<b>6,145</b>	<b>67</b>	<b>8</b>	<b>0</b>	<b>8</b>	<b>1</b>	<b>5</b>	<b>6</b>	<b>14</b>	<b>1.3</b>	<b>8.4</b>	<b>0</b>
CLARK CO - RURAL	3,969	60	5	0	5	1	5	6	11	1.3	12.0	.
KAHOKA	2,176	7	3	0	3	0	0	0	3	1.4	2.3	.
<b>CLAY COUNTY</b>	<b>112,898</b>	<b>2,899</b>	<b>236</b>	<b>44</b>	<b>280</b>	<b>38</b>	<b>87</b>	<b>125</b>	<b>405</b>	<b>2.5</b>	<b>10.4</b>	<b>30</b>
CLAY CO - RURAL	16,199	256	90	21	111	27	45	72	183	6.9	2.3	3
BIRMINGHAM	218	4	1	0	1	0	0	0	1	4.6	4.0	.
CLAY COUNTY DTF	0	0	5	0	5	0	0	0	5		0.0	.
CLAY COUNTY PARKS	0	27	6	1	7	0	0	0	7		3.9	.
CLAYCOMO	1,299	35	11	1	12	1	3	4	16	9.2	2.9	.
EXCELSIOR SPRINGS	11,840	474	20	2	22	2	8	10	32	1.9	21.5	10
GLADSTONE	27,542	712	31	8	39	3	14	17	56		18.3	4
KEARNEY	8,214	147	13	1	14	0	1	1	15	1.7	10.5	.
LIBERTY	29,993	620	33	6	39	3	13	16	55	1.3	15.9	8
MOSBY	247	3	1	0	1	0	0	0	1	4.0	3.0	.
NORTH KANSAS CITY	5,558	450	0	0	0	0	0	0	0	0.0		.
OAKVIEW VILLAGE	393	3	3	1	4	0	0	0	4	10.2	0.8	1
PLEASANT VALLEY	3,494	69	8	0	8	2	3	5	13	2.3	8.6	3
RANDOLPH	50	1	1	1	2	0	0	0	2	40.0	0.5	1

**TABLE 10.0  
LAW ENFORCEMENT EMPLOYMENT AND ASSAULTS  
BY REPORTING AGENCY  
2008**

Agency	Population	Number Index Crimes	Full-Time Officers			Full-Time Civilians			Total FTE	FT Officers / 1,000 Pop	# Index Crimes Per FT Officer	Officer Assaults
			Male	Female	Total	Male	Female	Total				
SMITHVILLE	7,851	98	13	2	15	0	0	0	15	1.9	6.5	.
<b>CLINTON COUNTY</b>	<b>22,452</b>	<b>407</b>	<b>40</b>	<b>6</b>	<b>46</b>	<b>2</b>	<b>11</b>	<b>13</b>	<b>59</b>	<b>2.0</b>	<b>8.8</b>	<b>1</b>
CLINTON CO - RURAL	9,362	112	13	2	15	2	5	7	22	1.6	7.5	.
CAMERON	5,971	179	15	2	17	0	6	6	23	2.8	10.5	.
GOWER	1,435	26	3	0	3	0	0	0	3	2.1	8.7	.
HOLT	469	9	2	0	2	0	0	0	2	4.3	4.5	.
LATHROP	2,323	40	2	1	3	0	0	0	3	1.3	13.3	.
PLATTSBURG	2,416	41	5	1	6	0	0	0	6	2.5	6.8	1
TRIMBLE	476	0	0	0	0	0	0	0	0	0.0	.	.
<b>COLE COUNTY</b>	<b>67,453</b>	<b>2,242</b>	<b>129</b>	<b>12</b>	<b>141</b>	<b>13</b>	<b>41</b>	<b>54</b>	<b>195</b>	<b>2.1</b>	<b>15.9</b>	<b>34</b>
COLE CO - RURAL	28,788	548	45	3	48	3	11	14	62	1.7	11.4	4
JEFFERSON CITY	37,078	1,638	77	8	85	5	25	30	115	2.3	19.3	30
LINCOLN UNIVERSITY	0	56	7	1	8	5	5	10	18	.	7.0	.
RUSSELVILLE	729	.	.	.	.	.	.	.	.	.	.	.
TAOS	858	.	.	.	.	.	.	.	.	.	.	.
<b>COOPER COUNTY</b>	<b>15,078</b>	<b>507</b>	<b>25</b>	<b>5</b>	<b>30</b>	<b>0</b>	<b>8</b>	<b>8</b>	<b>38</b>	<b>2.0</b>	<b>16.9</b>	<b>1</b>
COOPER CO - RURAL	6,726	197	7	1	8	0	1	1	9	1.2	24.6	1
BOONVILLE	7,606	284	17	4	21	0	7	7	28	2.8	13.5	.
PILOT GROVE	746	26	1	0	1	0	0	0	1	1.3	26.0	.
<b>CRAWFORD COUNTY</b>	<b>29,217</b>	<b>816</b>	<b>63</b>	<b>5</b>	<b>68</b>	<b>8</b>	<b>12</b>	<b>20</b>	<b>88</b>	<b>2.3</b>	<b>12.0</b>	<b>3</b>
CRAWFORD CO - RURAL	15,738	196	25	4	29	5	5	10	39	1.8	6.8	.
BOURBON	1,408	1	5	0	5	0	1	1	6	3.6	0.2	.
CUBA	3,558	246	10	0	10	1	0	1	11	2.8	24.6	2
LEASBURG	340	.	.	.	.	.	.	.	.	.	.	.
STEELVILLE	1,478	43	5	1	6	0	0	0	6	4.1	7.2	1
SULLIVAN	6,695	330	18	0	18	2	6	8	26	2.7	18.3	.
<b>DADE COUNTY</b>	<b>7,135</b>	<b>89</b>	<b>9</b>	<b>1</b>	<b>10</b>	<b>3</b>	<b>2</b>	<b>5</b>	<b>15</b>	<b>1.4</b>	<b>8.9</b>	<b>0</b>
DADE CO - RURAL	4,654	63	4	0	4	3	2	5	9	0.9	15.8	.
EVERTON	309	6	1	0	1	0	0	0	1	3.2	6.0	.
GREENFIELD	1,249	17	3	0	3	0	0	0	3	2.4	5.7	.
LOCKWOOD	923	3	1	1	2	0	0	0	2	2.2	1.5	.
<b>DALLAS COUNTY</b>	<b>16,675</b>	<b>350</b>	<b>15</b>	<b>4</b>	<b>19</b>	<b>1</b>	<b>3</b>	<b>4</b>	<b>23</b>	<b>1.1</b>	<b>18.4</b>	<b>3</b>
DALLAS CO - RURAL	12,953	187	10	2	12	1	2	3	15	0.9	15.6	1
BUFFALO	3,289	148	4	2	6	0	1	1	7	1.8	24.7	2
URBANA	433	15	1	0	1	0	0	0	1	2.3	15.0	.
<b>DAVISS COUNTY</b>	<b>6,408</b>	<b>102</b>	<b>7</b>	<b>0</b>	<b>7</b>	<b>0</b>	<b>1</b>	<b>1</b>	<b>8</b>	<b>1.1</b>	<b>14.6</b>	<b>5</b>
DAVISS CO - RURAL	4,667	76	5	0	5	0	1	1	6	1.1	15.2	5
GALLATIN	1,741	26	2	0	2	0	0	0	2	1.1	13.0	.
<b>DEKALB COUNTY</b>	<b>6,407</b>	<b>119</b>	<b>7</b>	<b>0</b>	<b>7</b>	<b>1</b>	<b>5</b>	<b>6</b>	<b>13</b>	<b>1.1</b>	<b>17.0</b>	<b>0</b>
DEKALB CO - RURAL	4,529	109	6	0	6	1	5	6	12	1.3	18.2	.
MAYSVILLE	1,137	6	1	0	1	0	0	0	1	0.9	6.0	.
STEWARTSVILLE	741	4	0	0	0	0	0	0	0	0.0	.	.
<b>DENT COUNTY</b>	<b>14,881</b>	<b>331</b>	<b>25</b>	<b>0</b>	<b>25</b>	<b>3</b>	<b>8</b>	<b>11</b>	<b>36</b>	<b>1.7</b>	<b>13.2</b>	<b>0</b>
DENT CO - RURAL	10,062	125	12	0	12	2	4	6	18	1.2	10.4	.
SALEM	4,819	206	13	0	13	1	4	5	18	2.7	15.8	.
<b>DOUGLAS COUNTY</b>	<b>13,377</b>	<b>371</b>	<b>11</b>	<b>2</b>	<b>13</b>	<b>2</b>	<b>8</b>	<b>10</b>	<b>23</b>	<b>1.0</b>	<b>28.5</b>	<b>0</b>
DOUGLAS CO - RURAL	10,277	141	4	1	5	1	4	5	10	0.5	28.2	.

**TABLE 10.0  
LAW ENFORCEMENT EMPLOYMENT AND ASSAULTS  
BY REPORTING AGENCY  
2008**

Agency	Population	Number Index Crimes	Full-Time Officers			Full-Time Civilians			Total FTE	FT Officers / 1,000 Pop	# Index Crimes Per FT Officer	Officer Assaults
			Male	Female	Total	Male	Female	Total				
AVA	3,100	230	7	1	8	1	4	5	13	2.6	28.8	.
<b>DUNKLIN COUNTY</b>	<b>31,623</b>	<b>1,173</b>	<b>49</b>	<b>5</b>	<b>54</b>	<b>20</b>	<b>8</b>	<b>28</b>	<b>82</b>	<b>1.7</b>	<b>21.7</b>	<b>3</b>
DUNKLIN CO - RURAL	9,161	272	7	2	9	11	3	14	23	1.0	30.2	.
ARBYRD	493	3	1	0	1	0	0	0	1	2.0	3.0	.
CAMPBELL	1,814	44	3	0	3	2	1	3	6	1.7	14.7	.
CARDWELL	729	13	2	0	2	0	0	0	2	2.7	6.5	.
CLARKTON	1,242	29	2	1	3	1	0	1	4	2.4	9.7	1
HOLCOMB	675	0	2	0	2	0	0	0	2	3.0	0.0	.
HORNERSVILLE	660	2	0	0	0	0	0	0	0	0.0	.	.
KENNETT	10,749	712	20	1	21	4	2	6	27	2.0	33.9	1
MALDEN	4,505	97	9	1	10	2	2	4	14	2.2	9.7	.
SENATH	1,595	1	3	0	3	0	0	0	3	1.9	0.3	1
<b>FRANKLIN COUNTY</b>	<b>94,003</b>	<b>2,732</b>	<b>176</b>	<b>19</b>	<b>195</b>	<b>4</b>	<b>34</b>	<b>38</b>	<b>233</b>	<b>2.1</b>	<b>14.0</b>	<b>6</b>
FRANKLIN CO - RURAL	56,382	914	90	15	105	4	20	24	129	1.9	8.7	2
GERALD	1,227	19	4	0	4	0	0	0	4	3.3	4.8	.
LESLIE	86											.
NEW HAVEN	2,025	61	5	1	6	0	0	0	6	3.0	10.2	1
PACIFIC	6,115	313	16	1	17	0	7	7	24	2.8	18.4	.
ST. CLAIR	4,429	434	13	1	14	0	2	2	16	3.2	31.0	1
UNION	9,468	542	21	0	21	0	2	2	23	2.2	25.8	.
WASHINGTON	14,271	449	27	1	28	0	3	3	31	2.0	16.0	2
<b>GASCONADE COUNTY</b>	<b>15,019</b>	<b>381</b>	<b>24</b>	<b>3</b>	<b>27</b>	<b>0</b>	<b>8</b>	<b>8</b>	<b>35</b>	<b>1.8</b>	<b>14.1</b>	<b>1</b>
GASCONADE CO - RURAL	8,876	147	11	1	12	0	0	0	12	1.4	12.3	.
BLAND	563	20	1	0	1	0	1	1	2	1.8	20.0	1
HERMANN	2,729	73	7	0	7	0	5	5	12	2.6	10.4	.
OWENSVILLE	2,477	137	5	2	7	0	2	2	9	2.8	19.6	.
ROSEBUD	374	4	0	0	0	0	0	0	0	0.0	.	.
<b>GENTRY COUNTY</b>	<b>3,039</b>	<b>58</b>	<b>6</b>	<b>0</b>	<b>6</b>	<b>0</b>	<b>0</b>	<b>0</b>	<b>6</b>	<b>2.0</b>	<b>9.7</b>	<b>0</b>
GENTRY CO - RURAL	2,139	58	5	0	5	0	0	0	5	2.3	11.6	.
KING CITY	900	0	1	0	1	0	0	0	1	1.1	0.0	.
<b>GREENE COUNTY</b>	<b>263,820</b>	<b>18,082</b>	<b>473</b>	<b>43</b>	<b>516</b>	<b>109</b>	<b>122</b>	<b>231</b>	<b>747</b>	<b>2.0</b>	<b>35.0</b>	<b>97</b>
GREENE CO - RURAL	82,726	1,546	127	20	147	93	47	140	287	1.8	10.5	.
ASH GROVE	1,536	27	3	0	3	0	0	0	3	2.0	9.0	.
BATTLEFIELD	4,201	69	3	2	5	0	0	0	5	1.2	13.8	.
FAIR GROVE	1,398	18	4	0	4	0	0	0	4	2.9	4.5	.
REPUBLIC	13,021	491	23	0	23	1	12	13	36	1.8	21.3	.
SPRINGFIELD	154,777	15,681	287	19	306	15	62	77	383	2.0	51.2	97
SPRINGFIELD/BRANSON INTL AIRPORT	0	16	10	0	10	0	0	0	10		1.6	.
STRAFFORD	2,136	126	8	0	8	0	0	0	8	3.7	15.8	.
WALNUT GROVE	671	3	2	0	2	0	0	0	2	3.0	1.5	.
WILLARD	3,354	105	6	2	8	0	1	1	9	2.4	13.1	.
<b>GRUNDY COUNTY</b>	<b>9,158</b>	<b>242</b>	<b>16</b>	<b>0</b>	<b>16</b>	<b>2</b>	<b>7</b>	<b>9</b>	<b>25</b>	<b>1.7</b>	<b>15.1</b>	<b>1</b>
GRUNDY CO - RURAL	3,140	46	4	0	4	0	2	2	6	1.3	11.5	.
TRENTON	6,018	196	12	0	12	2	5	7	19	2.0	16.3	1
<b>HARRISON COUNTY</b>	<b>6,540</b>	<b>161</b>	<b>11</b>	<b>0</b>	<b>11</b>	<b>3</b>	<b>3</b>	<b>6</b>	<b>17</b>	<b>1.7</b>	<b>14.6</b>	<b>2</b>
HARRISON CO - RURAL	3,465	60	5	0	5	3	3	6	11	1.4	12.0	.
BETHANY	3,075	101	6	0	6	0	0	0	6	2.0	16.8	2
<b>HENRY COUNTY</b>	<b>22,252</b>	<b>736</b>	<b>41</b>	<b>2</b>	<b>43</b>	<b>3</b>	<b>3</b>	<b>6</b>	<b>49</b>	<b>1.9</b>	<b>17.1</b>	<b>0</b>
HENRY CO - RURAL	7,668	323	17	2	19	3	2	5	24	2.5	17.0	.



**TABLE 10.0  
LAW ENFORCEMENT EMPLOYMENT AND ASSAULTS  
BY REPORTING AGENCY  
2008**

Agency	Population	Number Index Crimes	Full-Time Officers			Full-Time Civilians			Total FTE	FT Officers / 1,000 Pop	# Index Crimes Per FT Officer	Officer Assaults
			Male	Female	Total	Male	Female	Total				
CALHOUN	500											
CLINTON	9,432	385	22	0	22	0	1	1	23	2.3	17.5	.
DEEPWATER	497	21	1	0	1	0	0	0	1	2.0	21.0	.
MONTROSE	424	7	1	0	1	0	0	0	1	2.4	7.0	.
URICH	508											
WINDSOR	3,223											
<b>HICKORY COUNTY</b>	<b>7,393</b>	<b>136</b>	<b>9</b>	<b>0</b>	<b>9</b>	<b>0</b>	<b>5</b>	<b>5</b>	<b>14</b>	<b>1.2</b>	<b>15.1</b>	<b>0</b>
HICKORY CO - RURAL	7,393	136	9	0	9	0	5	5	14	1.2	15.1	.
<b>HOLT COUNTY</b>	<b>3,946</b>	<b>105</b>	<b>6</b>	<b>0</b>	<b>6</b>	<b>5</b>	<b>0</b>	<b>5</b>	<b>11</b>	<b>1.5</b>	<b>17.5</b>	<b>1</b>
HOLT CO - RURAL	1,980	81	3	0	3	5	0	5	8	1.5	27.0	1
MOUND CITY	1,085	16	2	0	2	0	0	0	2	1.8	8.0	.
OREGON	881	8	1	0	1	0	0	0	1	1.1	8.0	.
<b>HOWARD COUNTY</b>	<b>9,626</b>	<b>82</b>	<b>18</b>	<b>1</b>	<b>19</b>	<b>0</b>	<b>1</b>	<b>1</b>	<b>20</b>	<b>2.0</b>	<b>4.3</b>	<b>0</b>
HOWARD CO - RURAL	4,528	59	6	0	6	0	1	1	7	1.3	9.8	.
FAYETTE	2,686	11	7	1	8	0	0	0	8	3.0	1.4	.
FRANKLIN	111											
GLASGOW	1,195	8	3	0	3	0	0	0	3	2.5	2.7	.
NEW FRANKLIN	1,106	4	2	0	2	0	0	0	2	1.8	2.0	.
<b>HOWELL COUNTY</b>	<b>38,460</b>	<b>1,632</b>	<b>61</b>	<b>3</b>	<b>64</b>	<b>8</b>	<b>11</b>	<b>19</b>	<b>83</b>	<b>1.7</b>	<b>25.5</b>	<b>21</b>
HOWELL CO - RURAL	22,053	460	26	0	26	6	7	13	39	1.2	17.7	3
MOUNTAIN VIEW	2,598	88	8	0	8	0	0	0	8	3.1	11.0	4
WEST PLAINS	11,662	989	23	1	24	2	3	5	29	2.1	41.2	12
WILLOW SPRINGS	2,147	95	4	2	6	0	1	1	7	2.8	15.8	2
<b>IRON COUNTY</b>	<b>9,496</b>	<b>147</b>	<b>13</b>	<b>0</b>	<b>13</b>	<b>1</b>	<b>8</b>	<b>9</b>	<b>22</b>	<b>1.4</b>	<b>11.3</b>	<b>0</b>
IRON CO - RURAL	6,407	93	7	0	7	0	8	8	15	1.1	13.3	.
ANNAPOLIS	290											
IRONTON	1,334	39	4	0	4	1	0	1	5	3.0	9.8	.
PILOT KNOB (MIBRS)	675	5	1	0	1	0	0	0	1		5.0	.
VIBURNUM	790	10	1	0	1	0	0	0	1	1.3	10.0	.
<b>JACKSON COUNTY</b>	<b>800,934</b>	<b>52,040</b>	<b>1,788</b>	<b>272</b>	<b>2,060</b>	<b>319</b>	<b>597</b>	<b>916</b>	<b>2,976</b>	<b>2.6</b>	<b>25.3</b>	<b>392</b>
JACKSON CO - RURAL	21,727	677	76	8	84	9	24	33	117	3.9	8.1	7
BLUE SPRINGS	55,031	2,066	68	14	82	10	19	29	111	1.5	25.2	5
BUCKNER	2,784	142	4	2	6	0	2	2	8	2.2	23.7	.
GRAIN VALLEY (MIBRS)	9,822	0	17	2	19	0	3	3	22	1.9	0.0	.
GRANDVIEW	24,116	1,258	45	4	49	2	11	13	62	2.0	25.7	35
GREENWOOD	4,638	64	10	0	10	0	0	0	10	2.2	6.4	3
INDEPENDENCE	110,704	8,948	193	14	207	11	67	78	285	1.9	43.2	92
JACKSON COUNTY DTF	0	0	18	1	19	0	2	2	21		0.0	.
JACKSON CO PK RNGRS	0	0	13	2	15	2	0	2	17		0.0	.
KANSAS CITY	446,956	34,852	1128	197	1325	251	403	654	1,979	3.0	26.3	214
LAKE LOTAWANA	1,946	26	5	0	5	1	1	2	7	2.6	5.2	.
LAKE TAPAWINGO	789	21	2	0	2	0	0	0	2	2.5	10.5	.
LEE'S SUMMIT	82,820	2,395	108	12	120	19	36	55	175	1.4	20.0	22
LONE JACK	892	32	4	2	6	0	0	0	6	6.7	5.3	.
OAK GROVE (MIBRS)	6,838	63	14	1	15	0	1	1	16		4.2	3
RAYTOWN	28,328	1,115	46	7	53	6	15	21	74	1.9	21.0	5
SUGAR CREEK	3,543	197	12	3	15	0	6	6	21	4.2	13.1	6
UNIVERSITY OF MO - KC	0	184	25	3	28	8	7	15	43		6.6	.
<b>JASPER COUNTY</b>	<b>115,578</b>	<b>6,793</b>	<b>244</b>	<b>14</b>	<b>258</b>	<b>43</b>	<b>42</b>	<b>85</b>	<b>343</b>	<b>2.2</b>	<b>26.3</b>	<b>14</b>
JASPER CO - RURAL	26,955	735	84	6	90	30	20	50	140	3.3	8.2	8

**TABLE 10.0  
LAW ENFORCEMENT EMPLOYMENT AND ASSAULTS  
BY REPORTING AGENCY  
2008**

Agency	Population	Number Index Crimes	Full-Time Officers			Full-Time Civilians			Total FTE	FT Officers / 1,000 Pop	# Index Crimes Per FT Officer	Officer Assaults
			Male	Female	Total	Male	Female	Total				
CARL JUNCTION	7,172	154	10	1	11	1	4	5	16	1.5	14.0	.
CARTERVILLE	1,956	25	6	0	6	0	0	0	6	3.1	4.2	3
CARTHAGE	13,699	490	26	2	28	2	6	8	36	2.0	17.5	.
DUENWEG	1,238	75	3	1	4	0	0	0	4	3.2	18.8	.
DUQUESNE	1,730	39	6	0	6	0	0	0	6	3.5	6.5	.
JASCO METRO	0	30	0	0	0	0	0	0	0	.	.	.
JASPER	1,058	21	2	0	2	0	0	0	2	1.9	10.5	.
JOPLIN	49,100	4,721	85	1	86	2	8	10	96	1.8	54.9	3
MO SOUTHERN STATE UNIVERSITY	0	29	1	0	1	7	0	7	8	.	29.0	.
SARCOXIE	1,368	22	3	0	3	0	0	0	3	2.2	7.3	.
WEBB CITY	11,302	452	18	3	21	1	4	5	26	1.9	21.5	.
<b>JEFFERSON COUNTY</b>	<b>215,664</b>	<b>6,696</b>	<b>272</b>	<b>14</b>	<b>286</b>	<b>40</b>	<b>72</b>	<b>112</b>	<b>398</b>	<b>1.3</b>	<b>23.4</b>	<b>98</b>
JEFFERSON CO - RURAL	159,185	3,982	133	7	140	31	42	73	213	0.9	28.4	81
ARNOLD	20,589	1,302	46	3	49	1	11	12	61	2.4	26.6	.
BYRNES MILL	2,886	8	5	0	5	0	0	0	5	1.7	1.6	.
CRYSTAL CITY	4,549	117	16	0	16	1	4	5	21	3.5	7.3	2
DE SOTO	6,504	287	15	0	15	3	2	5	20	2.3	19.1	5
FESTUS	11,223	348	28	0	28	4	7	11	39	2.5	12.4	8
HERCULANEUM	3,390	345	10	2	12	0	1	1	13	3.5	28.8	.
HILLSBORO	1,989	130	6	1	7	0	0	0	7	3.5	18.6	2
KIMMSWICK	93	0	0	0	0	0	0	0	0	0.0	.	.
OLYMPIAN VILLAGE	684	.	.	.	.	.	.	.	.	.	.	.
PEVELY	4,572	177	13	1	14	0	5	5	19	3.1	12.6	.
<b>JOHNSON COUNTY</b>	<b>51,262</b>	<b>1,368</b>	<b>90</b>	<b>9</b>	<b>99</b>	<b>7</b>	<b>18</b>	<b>25</b>	<b>124</b>	<b>1.9</b>	<b>13.8</b>	<b>10</b>
JOHNSON CO - RURAL	25,891	341	33	3	36	5	5	10	46	1.4	9.5	.
HOLDEN	2,567	102	6	0	6	1	0	1	7	2.3	17.0	.
KINGSVILLE	261	.	.	.	.	.	.	.	.	.	.	.
KNOB NOSTER	3,282	124	5	1	6	1	5	6	12	1.8	20.7	2
LEETON	632	16	0	0	0	0	0	0	0	0.0	.	.
UNIVERSITY OF CENTRAL MISSOURI	0	107	15	3	18	0	4	4	22	.	5.9	.
WARRENSBURG	18,629	678	31	2	33	0	4	4	37	1.8	20.5	8
<b>KNOX COUNTY</b>	<b>3,270</b>	<b>111</b>	<b>4</b>	<b>0</b>	<b>4</b>	<b>2</b>	<b>1</b>	<b>3</b>	<b>7</b>	<b>1.2</b>	<b>27.8</b>	<b>0</b>
KNOX CO - RURAL	2,136	109	2	0	2	2	0	2	4	0.9	54.5	.
EDINA	1,134	2	2	0	2	0	1	1	3	1.8	1.0	.
<b>LACLEDE COUNTY</b>	<b>35,043</b>	<b>1,269</b>	<b>41</b>	<b>7</b>	<b>48</b>	<b>3</b>	<b>7</b>	<b>10</b>	<b>58</b>	<b>1.4</b>	<b>26.4</b>	<b>2</b>
LACLEDE CO - RURAL	20,122	348	16	3	19	0	1	1	20	0.9	18.3	1
CONWAY	782	8	1	0	1	0	0	0	1	1.3	8.0	1
LEBANON	14,139	913	24	4	28	3	6	9	37	2.0	32.6	.
<b>LAFAYETTE COUNTY</b>	<b>32,301</b>	<b>722</b>	<b>66</b>	<b>4</b>	<b>70</b>	<b>7</b>	<b>14</b>	<b>21</b>	<b>91</b>	<b>2.2</b>	<b>10.3</b>	<b>3</b>
LAFAYETTE CO - RURAL	12,670	179	30	3	33	5	8	13	46	2.6	5.4	.
ALMA	367	0	0	0	0	0	0	0	0	0.0	.	.
BATES CITY	266	14	1	0	1	0	0	0	1	3.8	14.0	.
CONCORDIA	2,366	77	5	0	5	0	0	0	5	2.1	15.4	1
CORDER (MIBRS)	413	0	0	0	0	0	0	0	0	0.0	.	.
HIGGINSVILLE	4,551	186	8	1	9	1	5	6	15	2.0	20.7	.
LAKE LAFAYETTE	367	19	0	0	0	0	0	0	0	0.0	.	.
LEXINGTON	4,536	126	9	0	9	0	1	1	10	2.0	14.0	.
MAYVIEW	285	0	1	0	1	0	0	0	1	3.5	0.0	.
NAPOLEON	196	2	1	0	1	0	0	0	1	5.1	2.0	.
ODESSA	4,721	108	10	0	10	1	0	1	11	2.1	10.8	2
WAVERLY	785	11	1	0	1	0	0	0	1	1.3	11.0	.
WELLINGTON (MIBRS)	778	0	0	0	0	0	0	0	0	.	.	.

**TABLE 10.0  
LAW ENFORCEMENT EMPLOYMENT AND ASSAULTS  
BY REPORTING AGENCY  
2008**

Agency	Population	Number Index Crimes	Full-Time Officers			Full-Time Civilians			Total FTE	FT Officers / 1,000 Pop	# Index Crimes Per FT Officer	Officer Assaults
			Male	Female	Total	Male	Female	Total				
<b>LAWRENCE COUNTY</b>	<b>34,222</b>	<b>1,283</b>	<b>53</b>	<b>8</b>	<b>61</b>	<b>4</b>	<b>13</b>	<b>17</b>	<b>78</b>	<b>1.8</b>	<b>21.0</b>	<b>5</b>
LAWRENCE CO - RURAL	17,060	359	23	2	25	1	8	9	34	1.5	14.4	.
AURORA	7,441	541	11	4	15	3	4	7	22	2.0	36.1	3
MARIONVILLE	2,174	97	5	0	5	0	0	0	5	2.3	19.4	1
MILLER	795	23	1	0	1	0	1	1	2	1.3	23.0	.
MOUNT VERNON	4,570	206	9	1	10	0	0	0	10	2.2	20.6	.
PIERCE CITY	1,457	47	3	1	4	0	0	0	4	2.7	11.8	1
VERONA	725	10	1	0	1	0	0	0	1	1.4	10.0	.
<b>LEWIS COUNTY</b>	<b>8,903</b>	<b>158</b>	<b>16</b>	<b>1</b>	<b>17</b>	<b>4</b>	<b>4</b>	<b>8</b>	<b>25</b>	<b>1.9</b>	<b>9.3</b>	<b>3</b>
LEWIS CO - RURAL	4,837	62	5	0	5	4	2	6	11	1.0	12.4	2
CANTON	2,480	93	3	1	4	0	1	1	5	1.6	23.3	1
LABELLE	655											
LA GRANGE	931	3	8	0	8	0	1	1	9	8.6	0.4	.
<b>LINCOLN COUNTY</b>	<b>51,445</b>	<b>957</b>	<b>100</b>	<b>5</b>	<b>105</b>	<b>16</b>	<b>26</b>	<b>42</b>	<b>147</b>	<b>2.0</b>	<b>9.1</b>	<b>11</b>
LINCOLN CO - RURAL	32,535	351	55	4	59	16	23	39	98	1.8	5.9	2
ELSBERRY	2,586	44	5	0	5	0	0	0	5	1.9	8.8	.
FOLEY	208	0	1	0	1	0	0	0	1	4.8	0.0	.
HAWK POINT	548	0	0	0	0	0	0	0	0	0.0	0.0	.
MOSCOW MILLS	2,410	68	6	1	7	0	0	0	7	2.9	9.7	.
OLD MONROE	304	0	1	0	1	0	0	0	1	3.3	0.0	.
SILEX	242	5	1	0	1	0	0	0	1	4.1	5.0	1
TROY	11,722	477	27	0	27	0	3	3	30	2.3	17.7	8
WINFIELD	890	12	4	0	4	0	0	0	4	4.5	3.0	.
<b>LINN COUNTY</b>	<b>11,394</b>	<b>221</b>	<b>18</b>	<b>5</b>	<b>23</b>	<b>4</b>	<b>7</b>	<b>11</b>	<b>34</b>	<b>2.0</b>	<b>9.6</b>	<b>3</b>
LINN CO - RURAL	3,937	84	4	1	5	0	1	1	6	1.3	16.8	.
BROOKFIELD	4,358	88	9	2	11	3	4	7	18	2.5	8.0	2
BROWNING	295											
BUCKLIN	479	9	1	0	1	0	0	0	1	2.1	9.0	.
MARCELINE	2,325	40	4	2	6	1	2	3	9	2.6	6.7	1
<b>LIVINGSTON COUNTY</b>	<b>12,923</b>	<b>64</b>	<b>23</b>	<b>5</b>	<b>28</b>	<b>4</b>	<b>13</b>	<b>17</b>	<b>45</b>	<b>2.2</b>	<b>2.3</b>	<b>0</b>
LIVINGSTON CO - RURAL	4,757	63	8	3	11	3	8	11	22	2.3	5.7	.
CHILLICOTHE	8,166	1	15	2	17	1	5	6	23		0.1	.
<b>MCDONALD COUNTY</b>	<b>22,895</b>	<b>647</b>	<b>36</b>	<b>1</b>	<b>37</b>	<b>8</b>	<b>8</b>	<b>16</b>	<b>53</b>	<b>1.6</b>	<b>17.5</b>	<b>0</b>
MCDONALD CO - RURAL	15,910	472	16	0	16	8	8	16	32	1.0	29.5	.
ANDERSON	1,921	64	4	0	4	0	0	0	4	2.1	16.0	.
GOODMAN	1,260	19	3	0	3	0	0	0	3	2.4	6.3	.
LANAGAN	434	2	1	0	1	0	0	0	1	2.3	2.0	.
NOEL	1,587	51	3	0	3	0	0	0	3	1.9	17.0	.
PINEVILLE	866	2	5	1	6	0	0	0	6	6.9	0.3	.
SOUTHWEST CITY	917	37	4	0	4	0	0	0	4	4.4	9.3	.
<b>MACON COUNTY</b>	<b>14,636</b>	<b>262</b>	<b>24</b>	<b>6</b>	<b>30</b>	<b>1</b>	<b>3</b>	<b>4</b>	<b>34</b>	<b>2.0</b>	<b>8.7</b>	<b>3</b>
MACON CO - RURAL	6,738	85	11	2	13	1	1	2	15	1.9	6.5	.
BEVIER	724											
CALLAO	277											
LA PLATA	1,436	8	2	1	3	0	0	0	3	2.1	2.7	.
MACON	5,461	169	11	3	14	0	2	2	16	2.6	12.1	3
<b>MADISON COUNTY</b>	<b>11,849</b>	<b>233</b>	<b>16</b>	<b>2</b>	<b>18</b>	<b>1</b>	<b>1</b>	<b>2</b>	<b>20</b>	<b>1.5</b>	<b>12.9</b>	<b>6</b>
MADISON CO - RURAL	7,488	73	8	2	10	1	1	2	12	1.3	7.3	3
FREDERICKTOWN	4,097	160	7	0	7	0	0	0	7	1.7	22.9	3

**TABLE 10.0  
LAW ENFORCEMENT EMPLOYMENT AND ASSAULTS  
BY REPORTING AGENCY  
2008**

Agency	Population	Number Index Crimes	Full-Time Officers			Full-Time Civilians			Total FTE	FT Officers / 1,000 Pop	# Index Crimes Per FT Officer	Officer Assaults
			Male	Female	Total	Male	Female	Total				
MARQUAND	264	0	1	0	1	0	0	0	1	3.8	0.0	.
<b>MARIES COUNTY</b>	<b>9,242</b>	<b>94</b>	<b>9</b>	<b>1</b>	<b>10</b>	<b>3</b>	<b>1</b>	<b>4</b>	<b>14</b>	<b>1.1</b>	<b>9.4</b>	<b>0</b>
MARIES CO - RURAL	7,239	74	5	1	6	3	1	4	10	0.8	12.3	.
BELLE	1,361	5	3	0	3	0	0	0	3	2.2	1.7	.
VIENNA	642	15	1	0	1	0	0	0	1	1.6	15.0	.
<b>MARION COUNTY</b>	<b>28,182</b>	<b>1,852</b>	<b>48</b>	<b>8</b>	<b>56</b>	<b>13</b>	<b>20</b>	<b>33</b>	<b>89</b>	<b>2.0</b>	<b>33.1</b>	<b>25</b>
MARION CO - RURAL	7,096	76	13	3	16	9	12	21	37	2.3	4.8	.
HANNIBAL	17,637	1,699	30	3	33	3	6	9	42	1.9	51.5	25
PALMYRA	3,449	77	5	2	7	1	2	3	10	2.0	11.0	.
<b>MERCER COUNTY</b>	<b>2,288</b>	<b>32</b>	<b>3</b>	<b>0</b>	<b>3</b>	<b>1</b>	<b>4</b>	<b>5</b>	<b>8</b>	<b>1.3</b>	<b>10.7</b>	<b>0</b>
MERCER CO - RURAL	2,288	32	3	0	3	1	4	5	8	1.3	10.7	.
<b>MILLER COUNTY</b>	<b>24,135</b>	<b>614</b>	<b>35</b>	<b>3</b>	<b>38</b>	<b>2</b>	<b>7</b>	<b>9</b>	<b>47</b>	<b>1.6</b>	<b>16.2</b>	<b>3</b>
MILLER CO - RURAL	16,226	293	14	1	15	0	2	2	17	0.9	19.5	2
ELDON	4,984	227	9	1	10	0	1	1	11	2.0	22.7	.
IBERIA	680	6	2	0	2	0	0	0	2	2.9	3.0	.
LAKE OZARK	1,937	88	10	1	11	2	4	6	17	5.7	8.0	1
ST ELIZABETH	308											
<b>MISSISSIPPI COUNTY</b>	<b>11,058</b>	<b>367</b>	<b>26</b>	<b>3</b>	<b>29</b>	<b>24</b>	<b>20</b>	<b>44</b>	<b>73</b>	<b>2.6</b>	<b>12.7</b>	<b>1</b>
MISSISSIPPI CO - RURAL	3,909	77	9	1	10	21	15	36	46	2.6	7.7	.
CHARLESTON	3,641	165	11	1	12	2	3	5	17	3.3	13.8	.
EAST PRAIRIE	3,158	125	6	1	7	1	2	3	10	2.2	17.9	1
WYATT	350											
<b>MONITEAU COUNTY</b>	<b>13,216</b>	<b>206</b>	<b>14</b>	<b>0</b>	<b>14</b>	<b>2</b>	<b>3</b>	<b>5</b>	<b>19</b>	<b>1.1</b>	<b>14.7</b>	<b>1</b>
MONITEAU CO - RURAL	6,976	78	5	0	5	2	2	4	9	0.7	15.6	1
CALIFORNIA	4,185	96	6	0	6	0	1	1	7	1.4	16.0	.
TIPTON	2,055	32	3	0	3	0	0	0	3	1.5	10.7	.
<b>MONROE COUNTY</b>	<b>9,183</b>	<b>222</b>	<b>7</b>	<b>1</b>	<b>8</b>	<b>0</b>	<b>1</b>	<b>1</b>	<b>9</b>	<b>0.9</b>	<b>27.8</b>	<b>3</b>
MONROE CO - RURAL	5,176	102	7	1	8	0	1	1	9	1.5	12.8	2
MONROE CITY	2,549	120	0	0	0	0	0	0	0	0.0		1
PARIS	1,458											
<b>MONTGOMERY COUNTY</b>	<b>11,739</b>	<b>239</b>	<b>26</b>	<b>0</b>	<b>26</b>	<b>0</b>	<b>1</b>	<b>1</b>	<b>27</b>	<b>2.2</b>	<b>9.2</b>	<b>0</b>
MONTGOMERY CO - RURAL	5,696	115	13	0	13	0	1	1	14	2.3	8.8	.
BELLFLOWER	410	9	1	0	1	0	0	0	1	2.4	9.0	.
HIGH HILL	223	2	0	0	0	0	0	0	0	0.0		.
JONESBURG	722	18	1	0	1	0	0	0	1	1.4	18.0	.
MONTGOMERY CITY	2,527	65	6	0	6	0	0	0	6	2.4	10.8	.
NEW FLORENCE	774	18	2	0	2	0	0	0	2	2.6	9.0	.
WELLSVILLE	1,387	12	3	0	3	0	0	0	3	2.2	4.0	.
<b>MORGAN COUNTY</b>	<b>20,199</b>	<b>554</b>	<b>43</b>	<b>4</b>	<b>47</b>	<b>8</b>	<b>12</b>	<b>20</b>	<b>67</b>	<b>2.3</b>	<b>11.8</b>	<b>3</b>
MORGAN CO - RURAL	15,530	349	27	1	28	8	12	20	48	1.8	12.5	.
GRAVOIS MILLS	227											
LAURIE	712	56	4	2	6	0	0	0	6	8.4	9.3	.
STOVER	1,036	52	2	1	3	0	0	0	3	2.9	17.3	2
VERSAILLES	2,694	97	10	0	10	0	0	0	10	3.7	9.7	1
<b>NEW MADRID COUNTY</b>	<b>15,977</b>	<b>202</b>	<b>34</b>	<b>3</b>	<b>37</b>	<b>7</b>	<b>13</b>	<b>20</b>	<b>57</b>	<b>2.3</b>	<b>5.5</b>	<b>2</b>
NEW MADRID CO - RURAL	4,783	98	11	1	12	6	8	14	26	2.5	8.2	1
GIDEON	1,002	1	2	0	2	0	0	0	2	2.0	0.5	.

**TABLE 10.0  
LAW ENFORCEMENT EMPLOYMENT AND ASSAULTS  
BY REPORTING AGENCY  
2008**

Agency	Population	Number Index Crimes	Full-Time Officers			Full-Time Civilians			Total FTE	FT Officers / 1,000 Pop	# Index Crimes Per FT Officer	Officer Assaults
			Male	Female	Total	Male	Female	Total				
LILBOURN	1,216	0	2	1	3	0	0	0	3	2.5	0.0	.
MARSTON	556											.
MATTHEWS	554	9	2	0	2	0	0	0	2	3.6	4.5	.
MOREHOUSE	944	22	1	0	1	0	0	0	1	1.1	22.0	.
NEW MADRID	3,105	27	6	0	6	0	1	1	7	1.9	4.5	.
PARMA	792	25	1	1	2	0	1	1	3	2.5	12.5	.
PORTAGEVILLE	3,025	20	9	0	9	1	3	4	13	3.0	2.2	1
<b>NEWTON COUNTY</b>	<b>47,583</b>	<b>1,627</b>	<b>78</b>	<b>2</b>	<b>80</b>	<b>12</b>	<b>21</b>	<b>33</b>	<b>113</b>	<b>1.7</b>	<b>20.3</b>	<b>8</b>
NEWTON CO - RURAL	30,963	891	36	1	37	11	18	29	66	1.2	24.1	7
DIAMOND	875	0	7	0	7	0	0	0	7	8.0	0.0	.
GRANBY	2,242	47	4	0	4	0	0	0	4	1.8	11.8	.
NEOSHO	11,243	612	26	0	26	1	3	4	30	2.3	23.5	.
SENECA	2,260	77	5	1	6	0	0	0	6	2.7	12.8	1
<b>NODAWAY COUNTY</b>	<b>17,679</b>	<b>498</b>	<b>39</b>	<b>3</b>	<b>42</b>	<b>1</b>	<b>2</b>	<b>3</b>	<b>45</b>	<b>2.4</b>	<b>11.9</b>	<b>1</b>
NODAWAY CO - RURAL	7,123	159	10	0	10	0	1	1	11	1.4	15.9	1
MARYVILLE	10,556	271	20	1	21	0	0	0	21	2.0	12.9	.
NORTHWEST MO STATE UNIVERSITY	0	68	9	2	11	1	1	2	13		6.2	.
<b>OREGON COUNTY</b>	<b>10,199</b>	<b>85</b>	<b>12</b>	<b>0</b>	<b>12</b>	<b>5</b>	<b>2</b>	<b>7</b>	<b>19</b>	<b>1.2</b>	<b>7.1</b>	<b>0</b>
OREGON CO - RURAL	7,378	60	6	0	6	3	0	3	9	0.8	10.0	.
ALTON	648											.
THAYER	2,173	25	6	0	6	2	2	4	10	2.8	4.2	.
<b>OSAGE COUNTY</b>	<b>11,944</b>	<b>191</b>	<b>11</b>	<b>2</b>	<b>13</b>	<b>2</b>	<b>1</b>	<b>3</b>	<b>16</b>	<b>1.1</b>	<b>14.7</b>	<b>1</b>
OSAGE CO - RURAL	10,256	162	8	1	9	2	1	3	12	0.9	18.0	.
LINN	1,430	29	3	1	4	0	0	0	4	2.8	7.3	1
META	258											.
<b>OZARK COUNTY</b>	<b>9,111</b>	<b>200</b>	<b>9</b>	<b>0</b>	<b>9</b>	<b>4</b>	<b>5</b>	<b>9</b>	<b>18</b>	<b>1.0</b>	<b>22.2</b>	<b>1</b>
OZARK CO - RURAL	8,252	198	9	0	9	4	5	9	18	1.1	22.0	.
GAINESVILLE	605											.
THEODOSIA	254	2	0	0	0	0	0	0	0	0.0		1
<b>PEMISCOT COUNTY</b>	<b>18,855</b>	<b>745</b>	<b>58</b>	<b>2</b>	<b>60</b>	<b>17</b>	<b>14</b>	<b>31</b>	<b>91</b>	<b>3.2</b>	<b>12.4</b>	<b>5</b>
PEMISCOT CO - RURAL	5,246	123	15	1	16	16	12	28	44	3.0	7.7	1
BOOTHEEL DTF	0	0	6	0	6	0	0	0	6		0.0	.
BRAGG CITY	186											.
CARUTHERSVILLE	6,363	323	22	0	22	1	0	1	23	3.5	14.7	.
COOTER	431	3	1	0	1	0	1	1	2	2.3	3.0	.
HAYTI	3,031	167	7	0	7	0	1	1	8	2.3	23.9	.
HAYTI HEIGHTS	771	10	2	0	2	0	0	0	2	2.6	5.0	2
HOLLAND	241											.
HOMESTOWN	176											.
STEELE	2,152	118	5	1	6	0	0	0	6	2.8	19.7	2
WARDELL	258	1	0	0	0	0	0	0	0	0.0		.
<b>PERRY COUNTY</b>	<b>18,046</b>	<b>290</b>	<b>37</b>	<b>9</b>	<b>46</b>	<b>2</b>	<b>10</b>	<b>12</b>	<b>58</b>	<b>2.5</b>	<b>6.3</b>	<b>2</b>
PERRY CO - RURAL	10,012	100	17	3	20	2	8	10	30	2.0	5.0	2
PERRYVILLE	8,034	190	20	6	26	0	2	2	28	3.2	7.3	.
<b>PETTIS COUNTY</b>	<b>38,960</b>	<b>1,982</b>	<b>62</b>	<b>7</b>	<b>69</b>	<b>17</b>	<b>27</b>	<b>44</b>	<b>113</b>	<b>1.8</b>	<b>28.7</b>	<b>23</b>
PETTIS CO - RURAL	17,215	296	20	3	23	17	15	32	55	1.3	12.9	2
LAMONTE	1,076	27	2	0	2	0	0	0	2	1.9	13.5	.
SEDALIA	20,669	1,659	40	4	44	0	12	12	56	2.1	37.7	21

**TABLE 10.0  
LAW ENFORCEMENT EMPLOYMENT AND ASSAULTS  
BY REPORTING AGENCY  
2008**

Agency	Population	Number Index Crimes	Full-Time Officers			Full-Time Civilians			Total FTE	FT Officers / 1,000 Pop	# Index Crimes Per FT Officer	Officer Assaults
			Male	Female	Total	Male	Female	Total				
<b>PHELPS COUNTY</b>	<b>42,579</b>	<b>1,677</b>	<b>74</b>	<b>6</b>	<b>80</b>	<b>30</b>	<b>37</b>	<b>67</b>	<b>147</b>	<b>1.9</b>	<b>21.0</b>	<b>3</b>
PHELPS CO - RURAL	19,392	379	27	2	29	19	16	35	64	1.5	13.1	2
DOOLITTLE	668	17	1	0	1	0	0	0	1	1.5	17.0	.
MO UNIVERSITY OF SCIENCE & TECH	0	61	9	1	10	4	6	10	20		6.1	.
NEWBURG	477	30	1	0	1	0	0	0	1	2.1	30.0	.
ROLLA	17,985	979	29	3	32	7	14	21	53	1.8	30.6	.
ST. JAMES	4,057	211	7	0	7	0	1	1	8	1.7	30.1	1
<b>PIKE COUNTY</b>	<b>15,345</b>	<b>302</b>	<b>18</b>	<b>2</b>	<b>20</b>	<b>14</b>	<b>9</b>	<b>23</b>	<b>43</b>	<b>1.3</b>	<b>15.1</b>	<b>6</b>
PIKE CO - RURAL	7,923	118	10	1	11	12	6	18	29	1.4	10.7	4
BOWLING GREEN	3,230	148	8	1	9	2	3	5	14	2.8	16.4	.
FRANKFORD	361											.
LOUISIANA	3,831	36	0	0	0	0	0	0	0	0.0		2
<b>PLATTE COUNTY</b>	<b>43,410</b>	<b>1,070</b>	<b>131</b>	<b>14</b>	<b>145</b>	<b>9</b>	<b>37</b>	<b>46</b>	<b>191</b>	<b>3.3</b>	<b>7.4</b>	<b>11</b>
PLATTE CO - RURAL	23,448	387	69	10	79	7	29	36	115	3.4	4.9	4
CAMDEN POINT	548	1	0	0	0	0	0	0	0	0.0		.
EDGERTON	549	4	0	0	0	0	0	0	0	0.0		.
FERRELVIEW	585	9	1	0	1	0	0	0	1	1.7	9.0	1
LAKE WAUKOMIS	901	7	1	0	1	0	0	0	1	1.1	7.0	.
NORTHMOOR	402	32	1	0	1	0	0	0	1	2.5	32.0	.
PARKVILLE	5,107	147	15	1	16	0	1	1	17	3.1	9.2	.
PLATTE CITY	4,788	110	10	0	10	0	1	1	11	2.1	11.0	2
PLATTE COUNTY	0	0	0	0	0	0	0	0	0			.
PLATTE WOODS	460	10	2	0	2	0	0	0	2	4.3	141.0	.
RIVERSIDE	2,964	282	24	1	25	2	6	8	33	8.4	0.6	4
TRACY	210	14	0	1	1	0	0	0	1	4.8	47.0	.
WESTON	1,592	47	4	1	5	0	0	0	5	3.1	4.0	.
WEATHERBY LAKE	1,856	20	4	0	4	0	0	0	4	2.2	5.0	.
<b>POLK COUNTY</b>	<b>29,196</b>	<b>830</b>	<b>43</b>	<b>2</b>	<b>45</b>	<b>11</b>	<b>9</b>	<b>20</b>	<b>65</b>	<b>1.5</b>	<b>18.4</b>	<b>0</b>
POLK CO - RURAL	16,600	350	21	1	22	9	6	15	37	1.3	15.9	.
BOLIVAR	10,563	440	18	1	19	2	3	5	24	1.8	23.2	.
FAIR PLAY	447	25	2	0	2	0	0	0	2	4.5	12.5	.
HUMANSVILLE	1,001	7	1	0	1	0	0	0	1	1.0	7.0	.
PLEASANT HOPE	585	8	1	0	1	0	0	0	1	1.7	8.0	.
<b>PULASKI COUNTY</b>	<b>44,218</b>	<b>1,124</b>	<b>46</b>	<b>11</b>	<b>57</b>	<b>7</b>	<b>14</b>	<b>21</b>	<b>78</b>	<b>1.3</b>	<b>19.7</b>	<b>12</b>
PULASKI CO - RURAL	33,042	405	11	5	16	6	4	10	26	0.5	25.3	1
CROCKER	996	31	2	0	2	0	0	0	2	2.0	15.5	.
DIXON	1,528	70	4	1	5	1	0	1	6	3.3	14.0	3
RICHLAND	1,766	53	5	0	5	0	1	1	6	2.8	10.6	1
ST. ROBERT	3,260	373	17	3	20	0	8	8	28	6.1	18.7	1
WAYNESVILLE	3,626	192	7	2	9	0	1	1	10	2.5	21.3	6
<b>PUTNAM COUNTY</b>	<b>4,863</b>	<b>31</b>	<b>4</b>	<b>1</b>	<b>5</b>	<b>0</b>	<b>1</b>	<b>1</b>	<b>6</b>	<b>1.0</b>	<b>6.2</b>	<b>0</b>
PUTNAM CO - RURAL	2,891	14	2	1	3	0	1	1	4	1.0	4.7	.
UNIONVILLE	1,972	17	2	0	2	0	0	0	2	1.0	8.5	.
<b>RALLS COUNTY</b>	<b>9,650</b>	<b>195</b>	<b>11</b>	<b>0</b>	<b>11</b>	<b>0</b>	<b>1</b>	<b>1</b>	<b>12</b>	<b>1.1</b>	<b>17.7</b>	<b>0</b>
RALLS CO - RURAL	7,324	144	7	0	7	0	1	1	8	1.0	20.6	.
CENTER	646	17	1	0	1	0	0	0	1	1.5	17.0	.
NEW LONDON	1,011	28	2	0	2	0	0	0	2	2.0	14.0	.
PERRY	669	6	1	0	1	0	0	0	1	1.5	6.0	.
<b>RANDOLPH COUNTY</b>	<b>22,506</b>	<b>687</b>	<b>44</b>	<b>7</b>	<b>51</b>	<b>9</b>	<b>22</b>	<b>31</b>	<b>82</b>	<b>2.3</b>	<b>13.5</b>	<b>16</b>
RANDOLPH CO - RURAL	8,032	100	15	2	17	9	8	17	34	2.1	5.9	2

**TABLE 10.0  
LAW ENFORCEMENT EMPLOYMENT AND ASSAULTS  
BY REPORTING AGENCY  
2008**

Agency	Population	Number Index Crimes	Full-Time Officers			Full-Time Civilians			Total FTE	FT Officers / 1,000 Pop	# Index Crimes Per FT Officer	Officer Assaults
			Male	Female	Total	Male	Female	Total				
HIGBEE	653											
HUNTSVILLE	1,629	6	3	0	3	0	0	0	3	1.8	2.0	
MOBERLY	12,192	581	26	5	31	0	14	14	45	2.5	18.7	
<b>RAY COUNTY</b>	<b>22,069</b>	<b>442</b>	<b>29</b>	<b>4</b>	<b>33</b>	<b>12</b>	<b>13</b>	<b>25</b>	<b>58</b>	<b>1.5</b>	<b>13.4</b>	
RAY CO - RURAL	11,622	119	14	0	14	11	9	20	34	1.2	8.5	
FLEMING	121	0	0	0	0	0	0	0	0	0.0	.	
HARDIN	578	0	0	0	0	0	0	0	0	0.0	.	
HENRIETTA	444	0	0	0	0	0	0	0	0	0.0	.	
LAWSON	2,399	51	5	0	5	0	1	1	6	2.1	10.2	
ORRICK	853	24	1	0	1	0	0	0	1	1.2	24.0	
RICHMOND	6,052	248	9	4	13	1	3	4	17	2.1	19.1	
<b>REYNOLDS COUNTY</b>	<b>6,559</b>	<b>62</b>	<b>10</b>	<b>0</b>	<b>10</b>	<b>0</b>	<b>4</b>	<b>4</b>	<b>14</b>	<b>1.5</b>	<b>6.2</b>	
REYNOLDS CO - RURAL	5,116	26	7	0	7	0	4	4	11	1.4	3.7	
BUNKER	437											
ELLINGTON	1,006	36	3	0	3	0	0	0	3	3.0	12.0	
<b>RIPLEY COUNTY</b>	<b>13,937</b>	<b>378</b>	<b>16</b>	<b>0</b>	<b>16</b>	<b>2</b>	<b>3</b>	<b>5</b>	<b>21</b>	<b>1.1</b>	<b>23.6</b>	
RIPLEY CO - RURAL	11,385	234	8	0	8	0	1	1	9	0.7	29.3	
DONIPHAN	1,935	142	7	0	7	2	2	4	11	3.6	20.3	
NAYLOR	617	2	1	0	1	0	0	0	1	1.6	2.0	
<b>ST. CHARLES COUNTY</b>	<b>333,315</b>	<b>8,539</b>	<b>535</b>	<b>45</b>	<b>580</b>	<b>38</b>	<b>141</b>	<b>179</b>	<b>759</b>	<b>1.7</b>	<b>14.7</b>	
ST CHARLES CO - RURAL	104,849	1,516	146	6	152	14	55	69	221	1.4	10.0	
AUGUSTA	220											
COTTLEVILLE	2,596	40	12	0	12	0	1	1	13	4.6	3.3	
FORISTELL	330	37	7	0	7	0	1	1	8	21.2	5.3	
LAKE ST. LOUIS	13,708	270	26	4	30	1	8	9	39	2.2	9.0	
NEW MELLE	285	3	3	0	3	0	0	0	3	10.5	1.0	
O'FALLON	72,477	1,600	99	8	107	7	19	26	133	1.5	15.0	
ST. CHARLES	63,009	2,608	98	13	111	11	29	40	151	1.8	23.5	
ST CHARLES CO PARK RANGERS	0	1	11	1	12	0	0	0	12		0.1	
ST. PETERS	55,092	1,801	81	5	86	1	15	16	102	1.6	20.9	
ST. PETERS PARK RANGERS	0	50	5	0	5	0	0	0	5		10.0	
WENTZVILLE	20,749	613	47	8	55	4	13	17	72	2.7	11.1	
<b>ST. CLAIR COUNTY</b>	<b>9,214</b>	<b>238</b>	<b>23</b>	<b>3</b>	<b>26</b>	<b>26</b>	<b>20</b>	<b>46</b>	<b>72</b>	<b>2.8</b>	<b>9.2</b>	
ST. CLAIR CO - RURAL	6,355	145	17	3	20	26	20	46	66	3.1	7.3	
APPLETON	1,303	36	2	0	2	0	0	0	2	1.5	18.0	
LOWRY CITY	748	39	1	0	1	0	0	0	1	1.3	39.0	
OSCEOLA	808	18	3	0	3	0	0	0	3	3.7	6.0	
<b>ST. FRANCOIS COUNTY</b>	<b>56,865</b>	<b>1,888</b>	<b>123</b>	<b>12</b>	<b>135</b>	<b>5</b>	<b>18</b>	<b>23</b>	<b>158</b>	<b>2.4</b>	<b>14.0</b>	
ST. FRANCOIS CO - RURAL	22,659	695	53	7	60	2	11	13	73	2.6	11.6	
BISMARCK	1,555	7	3	0	3	0	0	0	3	1.9	2.3	
BONNE TERRE	3,879	90	10	0	10	0	0	0	10	2.6	9.0	
DESLOGE	5,172	264	10	0	10	0	0	0	10	1.9	26.4	
FARMINGTON	12,866	650	25	2	27	1	7	8	35	2.1	24.1	
IRON MOUNTAIN LAKE	705	13	1	0	1	0	0	0	1	1.4	13.0	
LEADINGTON	218	5	5	0	5	1	0	1	6	22.9	1.0	
LEADWOOD	1,171	24	5	1	6	0	0	0	6	5.1	4.0	
PARK HILLS	8,640	140	11	2	13	1	0	1	14	1.5	10.8	
<b>ST. LOUIS COUNTY</b>	<b>937,393</b>	<b>38,393</b>	<b>2,415</b>	<b>244</b>	<b>2,659</b>	<b>180</b>	<b>408</b>	<b>588</b>	<b>3,247</b>	<b>2.8</b>	<b>14.4</b>	
ST. LOUIS COUNTY	324,026	12,688	697	84	781	101	141	242	1,023	2.4	16.2	
BALLWIN	30,264	303	44	4	48	0	11	11	59	1.6	6.3	

**TABLE 10.0  
LAW ENFORCEMENT EMPLOYMENT AND ASSAULTS  
BY REPORTING AGENCY  
2008**

Agency	Population	Number Index Crimes	Full-Time Officers			Full-Time Civilians			Total FTE	FT Officers / 1,000 Pop	# Index Crimes Per FT Officer	Officer Assaults
			Male	Female	Total	Male	Female	Total				
BELLA VILLA	647	8	4	0	4	2	0	2	6	6.2	2.0	2
BELLEFONTAINE NGHBR	10,508	529	29	1	30	0	1	1	31	2.9	17.6	6
BELLERIVE ACRES	256	4	6	1	7	0	0	0	7	27.3	0.6	.
BEL NOR	1,508	43	6	1	7	0	0	0	7	4.6	6.1	2
BEL RIDGE	2,942	236	14	2	16	4	2	6	22	5.4	14.8	3
BERKELEY	9,531	887	32	4	36	1	10	11	47	3.8	24.6	7
BEVERLY HILLS	569	0	3	0	3	0	2	2	5	5.3	0.0	.
BRECKENRIDGE HILLS	4,559	288	13	1	14	0	0	0	14	3.1	20.6	2
BRENTWOOD	7,292	324	26	1	27	3	5	8	35	3.7	12.0	.
BRIDGETON	15,173	1,153	47	6	53	2	11	13	66	3.5	21.8	28
CALVERTON PARK	1,290	38	6	0	6	0	0	0	6	4.7	6.3	.
CHARLACK	1,366	112	9	0	9	1	1	2	11	6.6	12.4	.
CHESTERFIELD	46,635	1,052	79	8	87	1	9	10	97	1.9	12.1	4
CLAYTON	16,019	346	48	4	52	4	3	7	59	3.2	6.7	7
COOL VALLEY	1,022	103	8	1	9	0	1	1	10	8.8	11.4	.
COUNTRY CLUB HILLS	1,303	72	9	0	9	0	0	0	9	6.9	8.0	.
CRESTWOOD	11,579	594	26	1	27	0	7	7	34	2.3	22.0	5
CREVE COEUR	16,997	372	44	6	50	1	10	11	61	2.9	7.4	2
DELLWOOD	4,974	176	15	2	17	0	1	1	18	3.4	10.4	3
DES PERES	8,626	440	36	3	39	1	6	7	46	4.5	11.3	.
EDMUNDSON	795	95	9	0	9	0	1	1	10	11.3	10.6	1
ELLISVILLE	9,286	138	20	1	21	0	1	1	22	2.3	6.6	.
EUREKA	9,072	228	22	1	23	1	3	4	27	2.5	9.9	.
FENTON	4,339											
FERGUSON	21,296	1,455	48	4	52	2	4	6	58	2.4	28.0	4
FLORDELL HILLS	877	63	36	2	38	1	3	4	42	43.3	1.7	1
FLORISSANT	51,387	1,692	84	5	89	6	16	22	111	1.7	19.0	31
FRONTENAC	3,527	74	20	1	21	1	5	6	27	6.0	3.5	3
GLENDALE	5,555	57	12	0	12	0	3	3	15	2.2	4.8	.
GLEN ECHO PARK	160	0	3	0	3	0	2	2	5	18.8	0.0	.
GREENDALE	701	12	6	1	7	0	0	0	7	10.0	1.7	.
HAZELWOOD	25,523	1,485	65	1	66	1	18	19	85	2.6	22.5	1
HILLSDALE	1,407	119	13	0	13	0	2	2	15	9.2	9.2	3
JENNINGS	14,829	1,536	36	2	38	1	3	4	42	2.6	40.4	9
KINLOCH	431	5	3	1	4	3	0	3	7	9.3	1.3	.
KIRKWOOD	26,936	897	53	3	56	3	6	9	65	2.1	16.0	2
LADUE	8,226	150	26	2	28	3	4	7	35	3.4	5.4	.
LAKESHIRE	1,306	19	5	0	5	0	0	0	5	3.8	3.8	.
LAMBERT INTL AIRPORT	0	274	80	10	90	1	12	13	103	3.0	3.0	.
MANCHESTER	18,808	341	32	6	38	0	2	2	40	2.0	9.0	.
MAPLEWOOD	8,770	491	25	3	28	1	2	3	31	3.2	17.5	18
MARYLAND HEIGHTS	26,339	1,013	72	6	78	1	18	19	97	3.0	13.0	7
MERAMEC COLLEGE PD	0	16	7	2	9	0	3	3	12	1.8	1.8	.
MOLINE ACRES	2,554	176	11	1	12	0	1	1	13	4.7	14.7	.
NORMANDY	4,981	279	18	3	21	1	0	1	22	4.2	13.3	4
NORTHWOODS	4,387	195	15	2	17	0	2	2	19	3.9	11.5	.
OAKLAND	1,569	21	0	0	0	0	0	0	0	0.0	0.0	.
OLIVETTE	7,442	261	20	3	23	0	1	1	24	3.1	11.3	.
OVERLAND	15,906	734	41	5	46	3	10	13	59	2.9	16.0	.
PAGEDALE	3,450	233	16	0	16	0	1	1	17	4.6	14.6	3
PASADENA PARK	467	16	18	3	21	1	0	1	22	45.0	0.8	.
PINE LAWN	4,058	285	21	1	22	0	3	3	25	5.4	13.0	3
RICHMOND HEIGHTS	9,228	818	39	3	42	0	1	1	43	4.6	19.5	3
RIVERVIEW	2,971	222	11	0	11	0	1	1	12	3.7	20.2	1
ROCK HILL	4,653	98	9	0	9	1	0	1	10	1.9	10.9	.
ST. ANN	12,972	705	37	1	38	8	7	15	53	2.9	18.6	21
ST. GEORGE	1,230	28	1	2	3	0	0	0	3	2.4	9.3	1



**TABLE 10.0  
LAW ENFORCEMENT EMPLOYMENT AND ASSAULTS  
BY REPORTING AGENCY  
2008**

Agency	Population	Number Index Crimes	Full-Time Officers			Full-Time Civilians			Total FTE	FT Officers / 1,000 Pop	# Index Crimes Per FT Officer	Officer Assaults
			Male	Female	Total	Male	Female	Total				
ST. JOHN	6,495	256	23	1	24	0	2	2	26	3.7	10.7	3
STL COMM COLLEGE AT FLORISSANT VALLEY	0	108	7	2	9	0	3	3	12		12.0	.
SHREWSBURY	6,332	123	16	2	18	0	2	2	20	2.8	6.8	1
SUNSET HILLS	8,301	254	20	5	25	3	5	8	33	3.0	10.2	3
TOWN & COUNTRY	10,773	177	32	1	33	2	6	8	41	3.1	5.4	.
UNIVERSITY CITY	36,847	2,263	51	11	62	4	12	16	78	1.7	36.5	17
UNIVERSITY OF MO - ST. LOUIS	0	130	18	1	19	3	2	5	24		6.8	.
UPLANDS PARK	444	17	5	3	8	0	1	1	9	18.0	2.1	.
VELDA CITY	1,524	80	9	0	9	0	1	1	10	5.9	8.9	2
VELDA VILLAGE HILLS	1,052	0	3	0	3	0	2	2	5	2.9	0.0	.
VINITA PARK	1,817	102	12	0	12	0	1	1	13	6.6	8.5	.
WARSON WOODS	1,888	28	7	0	7	0	1	1	8	3.7	4.0	.
WASHINGTON UNIV	0	152	21	6	27	8	9	17	44		5.6	1
WEBSTER GROVES	22,686	360	40	6	46	0	2	2	48	2.0	7.8	5
WELLSTON	2,347	139	0	0	0	0	0	0	0	0.0		3
WESTWOOD	293	2	0	0	0	0	0	0	0	0.0		.
WOODSON TERRACE	4,070	203	16	1	17	0	3	3	20	4.2	11.9	10
<b>STE. GENEVIEVE</b>	<b>17,813</b>	<b>262</b>	<b>45</b>	<b>5</b>	<b>50</b>	<b>7</b>	<b>6</b>	<b>13</b>	<b>63</b>	<b>2.8</b>	<b>5.2</b>	<b>7</b>
STE GENEVIEVE CO - RURAL	12,936	191	35	4	39	7	5	12	51	3.0	4.9	7
STE GENEVIEVE	4,487	64	9	1	10	0	1	1	11	2.2	6.4	.
ST. MARYS	390	7	1	0	1	0	0	0	1	2.6	7.0	.
<b>SALINE COUNTY</b>	<b>22,094</b>	<b>581</b>	<b>43</b>	<b>4</b>	<b>47</b>	<b>6</b>	<b>23</b>	<b>29</b>	<b>76</b>	<b>2.1</b>	<b>12.4</b>	<b>11</b>
SALINE CO - RURAL	5,781	144	17	2	19	2	11	13	32	3.3	7.6	2
BLACKBURN	273	0	0	0	0	0	0	0	0	0.0		.
EMMA	234	0	0	0	0	0	0	0	0	0.0		.
MARSHALL	12,334	377	19	2	21	3	10	13	34	1.7	18.0	8
SLATER	1,932	46	4	0	4	1	2	3	7	2.1	11.5	1
SWEET SPRINGS	1,540	14	3	0	3	0	0	0	3	1.9	4.7	.
<b>SCHUYLER COUNTY</b>	<b>3,732</b>	<b>19</b>	<b>3</b>	<b>0</b>	<b>3</b>	<b>2</b>	<b>3</b>	<b>5</b>	<b>8</b>	<b>0.8</b>	<b>6.3</b>	<b>0</b>
SCHUYLER CO - RURAL	1,968	17	3	0	3	2	3	5	8	1.5	5.7	.
DOWNING	393											.
LANCASTER	734											.
QUEEN CITY	637	2	0	0	0	0	0	0	0	0.0		.
<b>SCOTLAND COUNTY</b>	<b>4,592</b>	<b>56</b>	<b>6</b>	<b>0</b>	<b>6</b>	<b>2</b>	<b>1</b>	<b>3</b>	<b>9</b>	<b>1.3</b>	<b>9.3</b>	<b>0</b>
SCOTLAND CO - RURAL	2,587	31	2	0	2	2	1	3	5	0.8	15.5	.
MEMPHIS	2,005	25	4	0	4	0	0	0	4	2.0	6.3	.
<b>SCOTT COUNTY</b>	<b>40,767</b>	<b>1,513</b>	<b>110</b>	<b>9</b>	<b>119</b>	<b>28</b>	<b>16</b>	<b>44</b>	<b>163</b>	<b>2.9</b>	<b>12.7</b>	<b>14</b>
SCOTT CO - RURAL	12,681	173	17	3	20	17	0	17	37	1.6	8.7	.
CHAFFEE	2,989	91	5	0	5	1	4	5	10	1.7	18.2	2
MINER	1,289	69	7	1	8	4	1	5	13	6.2	8.6	.
MORELY	810											.
ORAN	1,260	39	1	0	1	0	0	0	1	0.8	39.0	1
SCOTT CITY	4,574	22	15	2	17	3	2	5	22	3.7	1.3	.
SIKESTON	17,164	1,119	65	3	68	3	9	12	80	4.0	16.5	11
<b>SHANNON COUNTY</b>	<b>8,431</b>	<b>117</b>	<b>9</b>	<b>1</b>	<b>10</b>	<b>0</b>	<b>4</b>	<b>4</b>	<b>14</b>	<b>1.2</b>	<b>11.7</b>	<b>0</b>
SHANNON CO - RURAL	5,905	54	5	0	5	0	4	4	9	0.8	10.8	.
BIRCH TREE	629	13	1	0	1	0	0	0	1	1.6	13.0	.
EMINENCE	559	1	0	0	0	0	0	0	0	0.0		.
WINONA	1,338	49	3	1	4	0	0	0	4	3.0	12.3	.
<b>SHELBY COUNTY</b>	<b>5,556</b>	<b>66</b>	<b>4</b>	<b>1</b>	<b>5</b>	<b>1</b>	<b>4</b>	<b>5</b>	<b>10</b>	<b>0.9</b>	<b>13.2</b>	<b>0</b>

**TABLE 10.0  
LAW ENFORCEMENT EMPLOYMENT AND ASSAULTS  
BY REPORTING AGENCY  
2008**

Agency	Population	Number Index Crimes	Full-Time Officers			Full-Time Civilians			Total FTE	FT Officers / 1,000 Pop	# Index Crimes Per FT Officer	Officer Assaults
			Male	Female	Total	Male	Female	Total				
SHELBY COUNTY - RURAL	2,801	66	4	1	5	1	4	5	10	1.8	13.2	.
CLARENCE	897											
SHELBINA	1,858											
<b>STODDARD COUNTY</b>	<b>28,620</b>	<b>504</b>	<b>40</b>	<b>2</b>	<b>42</b>	<b>11</b>	<b>10</b>	<b>21</b>	<b>63</b>	<b>1.5</b>	<b>12.0</b>	<b>1</b>
STODDARD CO - RURAL	14,458	166	13	0	13	9	2	11	24	0.9	12.8	.
ADVANCE	1,218	18	3	0	3	0	0	0	3	2.5	6.0	.
BELL CITY	451											
BERNIE	1,801	38	5	0	5	0	4	4	9	2.8	7.6	.
BLOOMFIELD	1,892	31	2	1	3	0	0	0	3	1.6	10.3	1
DEXTER	7,652	251	17	1	18	2	4	6	24	2.4	13.9	.
PUXICO	1,148											
<b>STONE COUNTY</b>	<b>31,380</b>	<b>861</b>	<b>61</b>	<b>3</b>	<b>64</b>	<b>4</b>	<b>9</b>	<b>13</b>	<b>77</b>	<b>2.0</b>	<b>13.5</b>	<b>17</b>
STONE CO - RURAL	24,843	736	43	2	45	4	7	11	56	1.8	16.4	16
BRANSON WEST	509	37	5	1	6	0	1	1	7	11.8	6.2	.
CRANE	1,439	33	3	0	3	0	0	0	3	2.1	11.0	1
GALENA	524	0	0	0	0	0	0	0	0	0.0		.
HURLEY	159	0	0	0	0	0	0	0	0	0.0		.
INDIAN POINT	668	3	2	0	2	0	0	0	2	3.0	1.5	.
KIMBERLING CITY	2,540	45	7	0	7	0	1	1	8	2.8	6.4	.
REEDS SPRING	698	7	1	0	1	0	0	0	1	1.4	7.0	.
<b>SULLIVAN COUNTY</b>	<b>5,986</b>	<b>111</b>	<b>8</b>	<b>2</b>	<b>10</b>	<b>0</b>	<b>2</b>	<b>2</b>	<b>12</b>	<b>1.7</b>	<b>11.1</b>	<b>0</b>
SULLIVAN CO - RURAL	3,531	84	3	1	4	0	1	1	5	1.1	21.0	.
GREEN CITY	639											
MILAN	1,816	27	5	1	6	0	1	1	7	3.3	4.5	.
<b>TANEY COUNTY</b>	<b>43,682</b>	<b>2,165</b>	<b>98</b>	<b>6</b>	<b>104</b>	<b>10</b>	<b>25</b>	<b>35</b>	<b>139</b>	<b>2.4</b>	<b>20.8</b>	<b>14</b>
TANEY CO - RURAL	28,838	689	40	2	42	3	12	15	57	1.5	16.4	2
BRANSON	7,435	1,185	37	3	40	6	8	14	54	5.4	29.6	8
FORSYTH	1,701	37	7	0	7	0	1	1	8	4.1	5.3	.
HOLLISTER	3,796	240	10	1	11	1	4	5	16	2.9	21.8	.
MERRIAM WOODS PD	1,329	0	2	0	2	0	0	0	2	1.5	0.0	.
ROCKAWAY BEACH	583	14	2	0	2	0	0	0	2	3.4	7.0	4
<b>TEXAS COUNTY</b>	<b>21,518</b>	<b>385</b>	<b>24</b>	<b>1</b>	<b>25</b>	<b>6</b>	<b>7</b>	<b>13</b>	<b>38</b>	<b>1.2</b>	<b>15.4</b>	<b>8</b>
TEXAS CO - RURAL	15,267	214	7	1	8	3	6	9	17	0.5	26.8	3
CABOOL	2,156	41	6	0	6	3	1	4	10	2.8	6.8	3
HOUSTON	2,023	51	6	0	6	0	0	0	6	3.0	8.5	.
LICKING	1,512	63	4	0	4	0	0	0	4	2.6	15.8	2
SUMMERSVILLE	560	16	1	0	1	0	0	0	1	1.8	16.0	.
<b>VERNON COUNTY</b>	<b>19,108</b>	<b>835</b>	<b>32</b>	<b>1</b>	<b>33</b>	<b>9</b>	<b>14</b>	<b>23</b>	<b>56</b>	<b>1.7</b>	<b>25.3</b>	<b>25</b>
VERNON CO - RURAL	10,629	277	14	0	14	8	7	15	29	1.3	19.8	5
NEVADA	8,479	558	18	1	19	1	7	8	27	2.2	29.4	20
<b>WARREN COUNTY</b>	<b>29,648</b>	<b>1,062</b>	<b>73</b>	<b>12</b>	<b>85</b>	<b>2</b>	<b>9</b>	<b>11</b>	<b>96</b>	<b>2.9</b>	<b>12.5</b>	<b>10</b>
WARREN CO - RURAL	18,634	348	47	9	56	0	5	5	61	3.0	6.2	6
MARTHASVILLE	860	5	1	0	1	0	0	0	1	1.2	5.0	.
TRUESDLE	594	14	2	0	2	1	0	1	3	3.4	7.0	.
WARRENTON	6,903	556	15	3	18	1	3	4	22	2.6	30.9	3
WRIGHT CITY	2,657	139	8	0	8	0	1	1	9	3.0	17.4	1
<b>WASHINGTON COUNTY</b>	<b>22,787</b>	<b>342</b>	<b>13</b>	<b>8</b>	<b>21</b>	<b>5</b>	<b>10</b>	<b>15</b>	<b>36</b>	<b>0.9</b>	<b>16.3</b>	<b>3</b>
WASHINGTON CO - RURAL	19,608	228	13	8	21	5	10	15	36	1.1	10.9	3
IRONDALE	447											

**TABLE 10.0  
LAW ENFORCEMENT EMPLOYMENT AND ASSAULTS  
BY REPORTING AGENCY  
2008**

Agency	Population	Number Index Crimes	Full-Time Officers			Full-Time Civilians			Total FTE	FT Officers / 1,000 Pop	# Index Crimes Per FT Officer	Officer Assaults
			Male	Female	Total	Male	Female	Total				
POTOSI	2,732	114	0	0	0	0	0	0	0.0		.	
<b>WAYNE COUNTY</b>	<b>12,626</b>	<b>230</b>	<b>12</b>	<b>0</b>	<b>12</b>	<b>6</b>	<b>0</b>	<b>6</b>	<b>1.0</b>	<b>19.2</b>	<b>0</b>	
WAYNE CO - RURAL	10,225	125	6	0	6	6	0	6	0.6	20.8	.	
GREENVILLE	443	5	0	0	0	0	0	0	0.0		.	
PIEDMONT	1,958	100	6	0	6	0	0	6	3.1	16.7	.	
<b>WEBSTER COUNTY</b>	<b>34,575</b>	<b>618</b>	<b>33</b>	<b>4</b>	<b>37</b>	<b>7</b>	<b>6</b>	<b>13</b>	<b>1.1</b>	<b>16.7</b>	<b>2</b>	
WEBSTER CO - RURAL	21,858	289	12	1	13	7	6	13	0.6	22.2	1	
FORDLAND	755	2	0	0	0	0	0	0	0.0		.	
MARSHFIELD	6,987	193	9	1	10	0	0	10	1.4	19.3	.	
NIANGUA	490	1	1	0	1	0	0	1	2.0	1.0	.	
ROGERSVILLE	2,481	76	6	1	7	0	0	7	2.8	10.9	.	
SEYMOUR	2,004	57	5	1	6	0	0	6	3.0	9.5	1	
<b>WORTH COUNTY</b>	<b>1,007</b>	<b>28</b>	<b>2</b>	<b>0</b>	<b>2</b>	<b>0</b>	<b>1</b>	<b>1</b>	<b>2.0</b>	<b>14.0</b>	<b>0</b>	
WORTH CO - RURAL	1,007	28	2	0	2	0	1	3	2.0	14.0	.	
<b>WRIGHT COUNTY</b>	<b>18,528</b>	<b>347</b>	<b>23</b>	<b>1</b>	<b>24</b>	<b>7</b>	<b>3</b>	<b>10</b>	<b>1.3</b>	<b>14.5</b>	<b>3</b>	
WRIGHT CO - RURAL	11,358	119	7	1	8	3	2	5	0.7	14.9	3	
HARTVILLE	605	3	2	0	2	0	0	2	3.3	1.5	.	
MANSFIELD	1,358	40	4	0	4	0	0	4	2.9	10.0	.	
MOUNTAIN GROVE	4,628	183	10	0	10	4	1	5	2.2	18.3	.	
NORWOOD	579	2	0	0	0	0	0	0	0.0		.	
<b>ST. LOUIS CITY</b>	<b>346,631</b>	<b>38,164</b>	<b>1,193</b>	<b>212</b>	<b>1,405</b>	<b>252</b>	<b>340</b>	<b>592</b>	<b>4.1</b>	<b>27.2</b>	<b>398</b>	
ST. LOUIS CITY	346,631	38,164	1,193	212	1,405	252	340	592	4.1	27.2	398	
<b>STATE AGENCIES</b>	<b>0</b>	<b>46</b>	<b>1,512</b>	<b>71</b>	<b>1,583</b>	<b>497</b>	<b>675</b>	<b>1,172</b>		<b>0.0</b>	<b>16</b>	
MISSOURI STATE HIGHWAY PATROL	0	0	1,013	41	1,054	490	629	1,119	2,173	0.0	15	
MO CAPITOL POLICE	0	46	29	2	31	1	6	7	38	1.5	.	
MO DEPARTMENT CONSERVATION	0	0	173	12	185	0	10	10	195	0.0	.	
MO DIVISION OF ALCOHOL AND TOBACCO CTRL	0	0	35	5	40	0	5	5	45	0.0	.	
MO GAMING COMMISSION	0	0	99	8	107	0	2	2	109	0.0	.	
MO PARK RANGER GHQ	0	0	46	1	47	0	1	1	48	0.0	.	
MO STATE FIRE MARSHAL	0	0	23	0	23	0	2	2	25	0.0	.	
MO STATE WATER PATROL	0	0	94	2	96	6	20	26	122	0.0	1	
<b>TOTAL</b>	<b>5,686,069</b>	<b>246,931</b>	<b>13,027</b>	<b>1,392</b>	<b>14,419</b>	<b>2,221</b>	<b>3,666</b>	<b>5,887</b>	<b>20,306</b>	<b>2.5</b>	<b>17.1</b>	<b>2,458</b>

## **GLOSSARY**

## GLOSSARY

**ADULT:** A person 18 years of age or older.

**ARREST:** Taking into physical or other legal custody for committing an offense in the local reporting jurisdiction. Arrests for all criminal offenses are scored. Arrests for ordinance violations are included. Arrests for traffic offenses, with the exception of driving under the influence of intoxicants and arrests in connection with negligent manslaughter in traffic accidents, are not scored. Included are those persons arrested but released without being formally charged.

**ASSAULT:** Officer assaults are defined as any unlawful attack by a person on a law enforcement officer who is in the performance of his / her duty. Officer assaults include those which result in serious injury to the sworn officer, all assaults in which the assailant used a weapon which could have caused serious injury or death, and assaults on officers that were beyond mere verbal abuse or minor resistance to an arrest.

**ASSAULTS PER 100 OFFICERS RATE:** This rate is an indicator of reported officer assault activity standardized by the number of officers employed by the agencies reporting the activity. The officer assault rate formula is:

$$\frac{\text{Number of Officer Assaults} \times 100}{\text{Number of Law Enforcement Officers Employed}}$$

Prior to 2001, assaults per 100 officers were based on estimates from data of agencies reporting a full 12 months of officer assault activity. Since 2001, this rate is based on officer assault activity reported to the Missouri UCR Program.

**ASSIGNMENT:** These categories identify the specific assignment of an officer at the time of the assault. Two-Man Vehicle and One-Man Vehicle pertain to uniformed officers on patrol. Special Assignment pertains to those non-uniformed officers functioning as detectives or on special assignment. Other Assignment pertains to those officers assaulted while functioning in some other capacity, such as foot patrol, off-duty, etc. The term "assisted" refers to law enforcement assistance only.

**CLEARANCE:** The resolution of a criminal offense or an assault on an officer by the arrest, charging, and turning over to the court for prosecution one or more persons alleged to have committed a crime or assault on an officer. An offense also can be cleared by exceptional means when the law enforcement agency has: 1) established the identity of the offender, 2) has enough information to support an arrest, charge, and prosecution in court, 3) the exact location of the offender is known so that he / she could be taken into custody, and 4) there is some reason outside law enforcement control that precludes arresting, charging, and prosecuting the offender, (ex., offender dies).

**CLEARED OFFENSES ONLY JUVENILES:** The number of clearances for an offense in which only juveniles were arrested or were identified as the offender but, for some valid reason, could not be arrested divided by the total number of clearances for that offense expressed as a percentage. The formula is:

$$\frac{\text{Number of Offenses Cleared Involving Only Juveniles}}{\text{Number of Clearances}} \times 100$$

**CLEARANCE RATE (Assault on an Officer):** The number of clearances divided by the total number of assaults, expressed as a percentage. The formula is:

$$\frac{\text{Number of Clearances}}{\text{Number of Assaults}} \times 100$$

**CLEARANCE RATES (Offenses):** The number of clearances divided by the total number of offenses, expressed as a percentage. The formula is:

$$\frac{\text{Number of Clearances}}{\text{Number of Offenses}} \times 100$$

**CRIME INDEX:** The Crime Index is the sum of the eight major offenses used to indicate the occurrence of crime in the United States. They were selected because of their frequency of occurrence and because they are most likely to be reported to a law enforcement agency. The eight offenses are: murder, forcible rape, robbery, aggravated assault, burglary, theft, motor vehicle theft, and arson. The first four make up the Violent Crime Index and the last four make up the Property Crime Index. Definitions of each of the offenses making up the Crime Index are provided in the section entitled "Missouri Detail Crime Index Analysis". In addition, refer to Crime Index Offense in this section for an explanation of how each type of offense is reported to the UCR Program.

**CRIME INDEX OFFENSE:** In the UCR Program, the offenses of murder, forcible rape, and aggravated assault are crimes against persons. For these crimes, one offense is counted for each victim. Robbery, burglary, theft, motor vehicle theft, and arson are crimes against property. For these crimes, with the exception of motor vehicle theft, one offense is counted for each distinct operation. In the case of motor vehicle theft, one offense is counted for each stolen vehicle.

**CRIME INDEX OFFENSE ESTIMATES:** Estimation routines were used in the Digest to identify the actual number of index crimes occurring in the State on an annual basis. They are designed to compensate for non-reporting and incomplete reporting of such offenses by Missouri law enforcement agencies. The following procedures and formulas were used to obtain statewide crime index offense estimates:

- Law enforcement agencies in the State of Missouri were categorized into Groups. The following categories were used:

Municipal agency - 250,000 and over  
 Municipal agency - population 100,000 - 249,999  
 Municipal agency - population 50,000 - 99,999

Municipal agency - population 25,000 - 49,999  
 Municipal agency - population 10,000 - 24,999  
 Municipal agency - population 2,500 - 9,999  
 Municipal agency - population under 2,500  
 Rural Sheriff's Department  
 Suburban Sheriff's Department and County Police

- For those law enforcement agencies within a group reporting six months or more, a yearly estimate of their crime index offenses was obtained using the following formula:

$$\frac{\text{Crime Index Offenses Reported}}{\text{No. of Months Reported}} \times 12 = \text{Yearly Crime Index Offenses}$$

- For each group, the yearly crime index offenses for all law enforcement agencies reporting six months or more and their jurisdiction's population were summed and the following group crime index rate was computed.

$$\frac{\text{Sum of Rpt. Agency's Yearly Crime Index Offenses}}{\text{Sum of Rpt. Agency's Population}} = \text{Group Crime Index Rate}$$

- For those law enforcement agencies reporting less than six months or no activity at all within a group, their yearly crime index offenses were computed using the following formula:

$$\text{Law Enforcement Agency Population} \times \text{Group Crime Index Rate} = \text{Yearly Crime Index Offenses}$$

- Yearly crime index offenses computed above for all Missouri law enforcement agencies were then summed in order to obtain a statewide yearly crime index offense estimate for use in this Digest.

No estimation routines were used in data displays identifying specific law enforcement agency's yearly crime activity in the Digest. In these data displays, only crime activity reported to the UCR Program is displayed.

**EMPLOYMENT:** The number of persons, either sworn officers with full arrest powers or civilians, working in a full-time capacity and appearing on the payroll of a Missouri law enforcement agency as of October 31 of a reporting year.

**INDEX CRIMES:** Index Crimes are the eight major offenses used to indicate the occurrence of crime in the United States. They were selected due to their frequency of occurrence and because they are most likely to be reported to a law enforcement agency. The eight offenses are: murder, forcible rape, robbery, aggravated assault, burglary, theft, motor vehicle theft, and arson.

**INDEX CRIMES PER OFFICER RATE:** This rate indicates the number of index crime incidents in a community in relation to the law enforcement agency's sworn officer resource availability. The formula is:

$$\frac{\text{Number of Index Crimes}}{\text{Number of Law Enforcement Officers Employed}}$$

**JUVENILE:** A person under 18 years of age.

**JUVENILE ARREST:** Juvenile arrests do not include law enforcement contacts with juveniles where no offense has been committed. Juveniles taken into custody for their own protection, such as in neglect cases, are not scored since they have not committed any crime.

**OFFICERS PER 1,000 POPULATION RATE:** This rate is an indicator of a law enforcement agency's sworn officer resource availability in relation to the population of the community it serves. The formula is:

$$\frac{\text{Number of Officers Employed} \times 1,000}{\text{Community Population}}$$

**PERCENT CHANGE:** The formula is:

$$\frac{\text{Value in Current Period} - \text{Value in Base Period}}{\text{Value in Base Period}} \times 100$$

**POPULATION:** Total number of persons residing in a jurisdiction based on United States Census data.

**QUARTILE:** The value marking the boundary between two consecutive intervals in a frequency distribution of four intervals with each containing one quarter of the total population.

**RATE PER 100,000 POPULATION:** Rates per 100,000 population are indicators of activity standardized by the population of those law enforcement agencies associated with the activity. Three types of rates are provided: statewide crime index offense rates, reporting agency crime index offense rates, and arrest rates.

The statewide offense rate formula is:

$$\frac{\text{Number of Offenses Reported} \times 100,000}{\text{Population of all Agencies Reporting}}$$



The reporting agency offense rate formula is:

$$\frac{\text{Number of Offenses Reported} \times 100,000}{\text{Population of Reporting Agency(ies)}}$$

The arrest rate formula is:

$$\frac{\text{Number of Arrests Reported} \times 100,000}{\text{Population of Reporting Agency(ies)}}$$

**STRONG ARMED ROBBERY:** A robbery wherein no weapons were used but tactics (limited to the use of personal weapons such as hands, arms, feet, fists, teeth, etc.) were employed to deprive the victim of his / her property.

**TIME SERIES:** Time-series analysis was used in the Digest to forecast future crime and arrest activity. With this technique, data for past periods were used as the basis for projecting levels of future activity. Ten years of past data were used to make these projections.

Crime and arrest rates on a per 100,000 population basis were used in making the forecasts. These rates reflect crime and arrest activity in relation to population.

The technique used to project crime and arrest activity was Exponential Smoothing (available through the SAS Econometrics and Time Series software package). Use of this technique took into consideration the limited number of data points in the time series, as well as whether or not the time series was best characterized as constant, linear, or non-linear. In applying the smoothing technique, greater weight was given to the more recent data values than to the earlier data values when projecting future levels of activity.